

# Power System Analysis

Analytical tools and structural properties

STEVEN H. LOW

*California Institute of Technology*  
*slow@caltech.edu*

DRAFT:

*June 12, 2026*

# Preface

The purpose of computing is insight, not numbers.

— Richard W. Hamming, 1962

This book is tailored for students and researchers who are interested in both power systems and analytical tools for understanding their structural properties. It prepares students for research by equipping them with, not only power system knowledge, but also analytical techniques and a way of thinking. Structural understanding and research taste are more important for conceiving possibilities, formulating questions, steering explorations and verifying results in an age when the means for executing them is being rapidly automated.

It complements several excellent texts on power system analysis, e.g., [15, 95, 192, 62, 96, 122, 115]. In terms of topic, it develops, from scratch, basic power system concepts, single-phase and unbalanced three-phase models, and theory and algorithms for power flow optimization. It focuses on steady state modeling and analysis, as opposed to power system dynamics or electricity markets. In terms of style, it focuses on developing analytical tools and using them to discover structural properties. These properties provide conceptual understanding of applications and are helpful for designing solutions with performance guarantees. It does not focus on the scalable computation of these models or specific applications such as state estimation, but uses these applications to illustrate models and techniques that are widely applicable.

The book has three main parts. Part I introduces the basics of power system analysis, from phasor representation to single-phase models to optimal power flow problems, and uses these concepts to analyze power system operations such as unit commitment, optimal dispatch, frequency control, energy and reserve pricing, voltage control and topology identification. Part II studies the theory and algorithms for power system optimization, from convex programming to semidefinite relaxations to nonsmooth and stochastic optimization. Part III develops from scratch a comprehensive mathematical theory of unbalanced three-phase power flow. It is motivated by emerging applications on distribution systems where controllable devices are the single-phase devices that make up three-phase devices in  $Y$  or  $\Delta$  configurations. It explains the crucial role of device models and how single-phase analysis extends directly to unbalanced three-phase networks. Such a theory is not currently available in textbook form.

---

As we decarbonize our energy system, control and optimization challenges of the emerging grid will be much bigger in size, complexity, and uncertainty. The traditional tools, most of which rely mainly on simulations, must be supplemented with modern ideas and techniques from systems theory, applied mathematics, computer science, and economics. This book uses these mathematical tools to uncover power system structures and exploits these structures to design practical algorithms for emerging applications.

**Acknowledgements.** My advisor Pravin Varaiya introduced me to the style of systems theory and planted the seed for this book. I thank many people who have helped me and my group learn about power systems from scratch in the early 2010s, especially Ross Baldick, Janusz Bialek, Hsiao-dong Chiang, Joe Chow, David Hill, Ian Hiskens, Maria Ilić, Patrick Pantiatici, Felix Wu, and Pravin Varaiya. Most of what I know, I learnt through research with, and from, Netlab's second-generation students, postdocs and collaborators and some of our research results are included in this book. The book started as lecture notes for Caltech's Power System Analysis course EE/CS/EST 135 and I thank the students and teaching assistants in the course over the last decade or so. Janusz Bialek hosted my visit to Skoltech in 2015 where I gave my first short course on control and optimization of Internet and power networks that eventually grew into this book. Rob Evans, Peirluigi Mancarella and Chris Manzie hosted my yearly visits to the University of Melbourne from 2017–2026 where I wrote a large part of the book and gave several short courses based on the draft.

The book has benefited from careful reading of my students, postdocs, and colleagues who have pointed out numerous errors, sent me questions, suggested improvements, or had discussions with me that have helped refine the book, particularly Janusz Bialek, Venkat Chandrasekaran, Mani Chandu, Kaibo Chen, Minghua Chen, Richard Chen, Nicholas Christianson, Wenqi Cui, Sairaj Dhople, Frederik Geth, George Lee, Zachary Lee, Yuexin Liao, Pierluigi Mancarella, Andrew McEniry, Fernando Paganini, Danny Ralph, Ognjen Stanojev, Yujie Tang, Edwin Tenkorang, Joel Tropp, Danny Tsang, Jim Vaux, Gregor Verbič, Zhaojian Wang, Lucien Werner, Yiheng Xie, Han Xu, Christopher Yeh, Changhong Zhao and Fengyu Zhou. The case study in Chapter 3.1.6 on distribution circuit is conducted by my students Lucien Werner and Yiheng Xie with Kamran Aladross and Jason Niccoli of Moreno Valley Utility. The case study in Chapter 9.3 is provided by Enrique Briglia of Uruguayan utility UTE whose team has deployed the second-order cone relaxation of optimal power flow in production based on the branch flow model.

Figures were meticulously drawn by Megan Lo, with help of Christine Ortega, Yiheng Xie and Han Xu during the final revision. Christine Ortega and Yiheng Xie created a website for sharing drafts and collecting feedbacks. Elizabeth Horne and Naomi Chopra of Cambridge University Press guided me thoughtfully through the publication process and have been unbelievably patient with my delays over the last many years. I thank the CUP Latex team for accommodating many formatting requests.

Finally I thank my family, Jenny, Zhi, Zhiyou, my parents and my sister's family for their unwavering support and trust. I dedicate this book to them.

# Contents

	<b>List of illustrations</b>	<i>page xviii</i>
	<b>List of tables</b>	xxxi
	<b>How to use this book</b>	1
	Possible courses	1
	Overview	2
	Notation	4
	Units	8
<b>Part I</b>	<b>Power network: models, operation, analysis</b>	9
<b>1</b>	<b>Basic concepts</b>	11
	1.1 Single-phase systems	11
	1.1.1 Voltage and current phasors	12
	1.1.2 Single-phase devices	13
	1.1.3 Kirchhoff's laws, Ohm's law, Tellegen's theorem	17
	1.1.4 One-line diagram and equivalent circuit	23
	1.2 Balanced three-phase systems	27
	1.2.1 Internal and terminal variables	29
	1.2.2 Balanced vectors and conversion matrices $\Gamma, \Gamma^T$	31
	1.2.3 Balanced systems in $Y$ configuration	34
	1.2.4 Balanced systems in $\Delta$ configuration	40
	1.2.5 Per-phase analysis of balanced systems	44
	1.2.6 Example configurations	46
	1.3 Complex power	48
	1.3.1 Single-phase power	48
	1.3.2 Three-phase power	52
	1.3.3 Advantages of three-phase power	53
	1.4 Chapter summary	55
	1.5 Bibliographical notes	56
	1.6 Problems	56
<b>2</b>	<b>Transmission line models</b>	62
	2.1 Line characteristics	62

---

2.1.1	Series resistance $r$ and shunt conductance $g$	63
2.1.2	Series inductance $l$	63
2.1.3	Shunt capacitance $c$	66
2.1.4	Balanced three-phase line	67
2.2	Line models	68
2.2.1	Transmission matrix	69
2.2.2	$\Pi$ -circuit model	73
2.2.3	Real and reactive line losses	75
2.2.4	Special case: lossless line	76
2.2.5	Special case: short line	78
2.3	Chapter summary	81
2.4	Bibliographical notes	81
2.5	Problems	81
<b>3</b>	<b>Transformer models</b>	<b>86</b>
3.1	Single-phase transformer	86
3.1.1	Ideal transformer	86
3.1.2	Nonideal transformer	87
3.1.3	$T$ equivalent circuit	90
3.1.4	Simplified model	92
3.1.5	Model with unitary voltage network	95
3.1.6	Split-phase transformer	97
3.2	Balanced three-phase transformers	102
3.2.1	Ideal transformers	102
3.2.2	Nonideal transformers	107
3.2.3	Parameter identification from transformer ratings	109
3.3	Equivalent impedance in transformer circuit	112
3.3.1	Transmission matrix	113
3.3.2	Driving-point impedance	114
3.4	Per-phase analysis	118
3.4.1	Analysis procedure	118
3.4.2	Normal system	122
3.5	Appendix: Per-unit normalization	125
3.5.1	Kirchhoff's and Ohm's laws	126
3.5.2	Across ideal transformer	127
3.5.3	Off-nominal transformer	129
3.5.4	Three-phase quantities	130
3.5.5	Per-unit per-phase analysis	134
3.6	Chapter summary	135
3.7	Bibliographical notes	136

	3.8	Problems	136
<b>4</b>		<b>Bus injection models</b>	141
	4.1	Component models	141
	4.1.1	Devices: sources and impedance	141
	4.1.2	Buses	142
	4.1.3	Branches: line and transformer	144
	4.2	System model = device model + network model	148
	4.3	Network models	152
	4.3.1	$IV$ relation: admittance matrix $Y$	153
	4.3.2	Kron reduction $Y/Y_{22}$	157
	4.3.3	Radial network	159
	4.3.4	$sV$ relation: power flow equations	162
	4.4	Computation methods	165
	4.4.1	Gauss-Seidel algorithm	166
	4.4.2	Newton-Raphson algorithm	168
	4.4.3	Fast decoupled algorithm	170
	4.4.4	Holomorphic Embedding Load-flow Method (HELM)	172
	4.5	Properties of admittance matrix $Y$	175
	4.5.1	Pseudo-inverse and Takagi decomposition	176
	4.5.2	Inverse of $Y$	177
	4.5.3	Invertibility of $Y$	178
	4.5.4	Properties of $Y_{22}$	181
	4.5.5	Properties of $Y/Y_{22}$	186
	4.6	DC power flow model	187
	4.6.1	Laplacian matrix	187
	4.6.2	Model	192
	4.7	Chapter summary	196
	4.8	Bibliographical notes	196
	4.9	Problems	197
<b>5</b>		<b>Branch flow models: radial networks</b>	204
	5.1	System model = device model + network model	204
	5.1.1	Device model	205
	5.1.2	Branch model	205
	5.2	BFM for radial networks	206
	5.2.1	With $y_{jk}^s \neq y_{kj}^s$	207
	5.2.2	With nonzero shunt admittances	209
	5.2.3	With zero shunt admittances (DistFlow)	211
	5.2.4	Angle recovery	214
	5.2.5	Power flow solution	215

5.3	Equivalence	219
5.3.1	Extension to general networks	220
5.3.2	Equivalence of BFM and BIM	221
5.4	Backward forward sweep	224
5.4.1	General BFS	225
5.4.2	Complex form BFM	229
5.4.3	DistFlow model	231
5.5	Linear power flow models	233
5.5.1	With $y_{jk}^s \neq y_{kj}^s$	233
5.5.2	With zero shunt admittances (DistFlow)	235
5.5.3	Linear solution and its properties	235
5.6	Chapter summary	239
5.7	Bibliographical notes	240
5.8	Problems	240
<b>6</b>	<b>System operation: power balance</b>	<b>243</b>
6.1	Background	243
6.1.1	Overview	243
6.1.2	Basic optimization concepts	245
6.2	Unit commitment and real-time dispatch	247
6.2.1	Unit commitment	247
6.2.2	Real-time dispatch	249
6.2.3	Security constrained OPF	253
6.3	Frequency control	256
6.3.1	Assumptions and notations	257
6.3.2	Primary control	260
6.3.3	Secondary control	265
6.4	Pricing electricity and reserves	267
6.4.1	Review: DC power flow model	267
6.4.2	Economic dispatch and LMP	268
6.4.3	LMP properties	273
6.4.4	Security constrained economic dispatch	279
6.4.5	Security constrained unit commitment	284
6.5	Chapter summary	285
6.6	Bibliography	285
6.7	Problems	286
<b>7</b>	<b>System operation: estimation and control</b>	<b>289</b>
7.1	State estimation	289
7.2	Volt/var control on radial networks	293
7.2.1	Linear DistFlow model	293

---

7.2.2	Decentralized control: convergence and optimality	294
7.3	Tree topology identification	299
7.3.1	Linearized polar-form AC model	299
7.3.2	Covariance of voltage magnitudes and powers	301
7.4	Chapter summary	305
7.5	Bibliographical notes	305
7.6	Problems	305
<b>Part II</b>	<b>Power flow optimization</b>	<b>309</b>
<b>8</b>	<b>Smooth convex optimization</b>	<b>311</b>
8.1	Convex optimization	312
8.1.1	Affine hull and relative interior	312
8.1.2	Convex set	313
8.1.3	Derivative, directional derivative and partial derivative	315
8.1.4	Convex function	317
8.1.5	Convex program	327
8.2	Properties of convex sets and convex cones	329
8.2.1	Second-order cone $K_{\text{soc}}$ in $\mathbb{R}^n$	329
8.2.2	Semidefinite cone $K_{\text{psd}}$ in $\mathbb{S}^n$	333
8.2.3	Projection theorem	335
8.2.4	Separating hyperplanes	336
8.2.5	Farkas Lemma	338
8.3	General theory: optimality conditions	340
8.3.1	Characterization: saddle point = p-d optimality + strong duality	342
8.3.2	Characterization: KKT point = saddle point	346
8.3.3	Existence: primal optimal solutions	348
8.3.4	Existence: dual optimal solutions and constraint qualifications	350
8.3.5	Perturbed problem and local sensitivity	354
8.3.6	Envelope theorems	355
8.3.7	Equivalent representations	360
8.4	Special convex programs	362
8.4.1	Summary: general method	362
8.4.2	Linear program (LP)	365
8.4.3	Convex quadratic program (QP)	369
8.4.4	Second-order cone program (SOCP)	371
8.4.5	Semidefinite program (SDP)	375
8.5	Optimization algorithms	377
8.5.1	Steepest descent algorithm	379
8.5.2	Newton-Raphson algorithm	380
8.5.3	Interior-point algorithm	385

---

8.5.4	Dual and primal-dual gradient algorithms	390
8.5.5	Alternating direction method of multipliers (ADMM)	393
8.5.6	Branch and bound	394
8.5.7	Benders decomposition	398
8.6	Convergence analysis	405
8.6.1	Convergence theorems	405
8.6.2	Gauss-Seidel algorithm	408
8.6.3	Steepest descent algorithm	412
8.6.4	Interior-point algorithm	415
8.6.5	ADMM	416
8.7	Chapter summary	421
8.8	Bibliographical notes	423
8.9	Problems	424
<b>9</b>	<b>Optimal power flow</b>	<b>434</b>
9.1	Bus injection model	434
9.1.1	Single-phase devices	435
9.1.2	Single-phase OPF	435
9.1.3	QCQP reformulation	440
9.2	Branch flow model: radial networks	445
9.3	Case study: distribution network applications	447
9.3.1	Planning: economic feasibility of battery installations	448
9.3.2	Operation: backup operation	450
9.4	NP-hardness	452
9.4.1	OPF feasibility on a tree network	452
9.4.2	OPF is NP-hard	453
9.4.3	Proof of Theorem 9.1	456
9.5	Global optimality: Lyapunov-like condition	458
9.5.1	Convex relaxation	459
9.5.2	Conditions for global optimality	459
9.5.3	Proof of Theorem 9.2	462
9.5.4	Application to OPF on radial network	466
9.6	Case study: techniques for scalability	470
9.6.1	SCOPF formulation	471
9.6.2	Handling nonsmoothness	476
9.6.3	Scaling computation	480
9.7	Chapter summary	484
9.8	Bibliographical notes	485
9.9	Problems	486
<b>10</b>	<b>Semidefinite relaxations: BIM</b>	<b>492</b>

---

10.1	Semidefinite relaxations of QCQP	493
10.1.1	SDP relaxation	493
10.1.2	Partial matrices and rank-1 completion	494
10.1.3	Feasible sets	498
10.1.4	Semidefinite relaxations and solution recovery	499
10.1.5	Tightness of relaxations	501
10.1.6	Chordal relaxation	502
10.1.7	Other convex relaxations	505
10.1.8	Proofs	505
10.2	Application to OPF	508
10.2.1	Semidefinite relaxations	508
10.2.2	Exact relaxation: definition	512
10.3	Exactness condition: linear separability	512
10.3.1	Sufficient condition for QCQP	513
10.3.2	Application to OPF	514
10.3.3	Proofs	515
10.4	Exactness condition: small angle differences	517
10.4.1	Sufficient condition	518
10.4.2	Proof: 2-bus network	519
10.5	Chapter summary	523
10.6	Bibliographical notes	524
10.7	Problems	524
<b>11</b>	<b>Semidefinite relaxations: BFM</b>	<b>529</b>
11.1	SOCP relaxation	529
11.1.1	DistFlow model	529
11.1.2	Equivalence	531
11.1.3	General radial network	535
11.2	Exactness condition: inactive injection lower bounds	536
11.2.1	DistFlow model	537
11.2.2	General radial network	540
11.3	Exactness condition: inactive voltage upper bounds	540
11.3.1	Sufficient condition	541
11.3.2	Appendix: Proof of Theorem 11.5	544
11.4	Bibliographical notes	551
11.5	Problems	551
<b>12</b>	<b>Nonsmooth convex optimization</b>	<b>554</b>
12.1	Normal cones of feasible sets	555
12.1.1	Polar cone	556
12.1.2	Normal cone and tangent cone	557

---

12.1.3	Affine transformation	568
12.1.4	Second-order cones and SOC constraints	575
12.2	CPC functions	578
12.2.1	Extended real-valued function	578
12.2.2	Indicator function, support function and polyhedral functions	580
12.3	Gradient and subgradient	582
12.3.1	Derivative, directional derivative and partial derivative	582
12.3.2	Subgradient	584
12.3.3	Subdifferential calculus	589
12.4	Optimality conditions: summary	594
12.5	Characterization: saddle point = p-d optimality + strong duality	594
12.6	Characterization: generalized KKT condition	596
12.7	Existence: primal optimal solutions	598
12.8	Existence: dual optimal solutions and strong duality	604
12.8.1	Slater Theorem	604
12.8.2	MC/MC problems	607
12.8.3	Slater Theorem 12.29: proof	611
12.9	Special convex programs	615
12.9.1	Summary: general method	616
12.9.2	Linear program (LP)	617
12.9.3	Second-order cone program (SOCP)	618
12.9.4	Conic program and convex inequality	621
12.10	Chapter summary	624
12.11	Bibliographical notes	626
12.12	Problems	626
<b>13</b>	<b>Stochastic optimization</b>	<b>631</b>
13.1	Robust optimization	632
13.1.1	General formulation	632
13.1.2	Robust linear program	638
13.1.3	Robust second-order cone program	641
13.1.4	Robust semidefinite program	647
13.1.5	Appendix: proof of $S$ -lemma	651
13.2	Chance constrained optimization	653
13.2.1	Tractable instances: convexity, strong duality and optimality	654
13.2.2	Concentration inequalities and safe approximation	660
13.3	Convex scenario optimization	674
13.3.1	Violation probability $V(x_N^*)$	675
13.3.2	Partitioning of $Z^N$	680

13.3.3	Proof: bound on $E^N(V(x_N^*))$	684
13.3.4	Proof: bound on $\mathbb{P}^N(V(x_N^*) > \epsilon)$ for uniformly supported problem	685
13.3.5	Proof: bound on $\mathbb{P}^N(V(x_N^*) > \epsilon)$ for nondegenerate problem	690
13.3.6	Sample complexity	694
13.3.7	Optimality guarantee	695
13.4	Two-stage optimization with recourse	698
13.4.1	Stochastic linear program with fixed recourse	699
13.4.2	Stochastic nonlinear program with general recourse	708
13.5	Example application: stochastic economic dispatch	710
13.5.1	Nominal ED	711
13.5.2	Robust ED	712
13.5.3	Chance constrained ED	714
13.5.4	Scenario-based ED	714
13.5.5	Special case: no congestion	715
13.6	Example application: security constrained unit commitment	717
13.6.1	Two-stage adaptive robust formulation	718
13.6.2	Solution	719
13.7	Chapter summary	720
13.8	Bibliographical notes	721
13.9	Problems	722
<b>Part III</b>	<b>Unbalanced three-phase network</b>	729
<b>14</b>	<b>Device models</b>	731
14.1	Motivation and overview	732
14.1.1	Internal and terminal variables, conversion rule	733
14.1.2	Three-phase device model	735
14.1.3	Three-phase branch model	737
14.1.4	Three-phase network model	737
14.1.5	System model = device model + network model	738
14.1.6	Balanced operation	739
14.2	Mathematical properties of three-phase network	740
14.2.1	Pseudo-inverses of $\Gamma, \Gamma^\top$ .	740
14.2.2	Similarity transformation and symmetrical components	743
14.2.3	Kronecker product	745
14.3	Three-phase device models	746
14.3.1	Conversion rules	746
14.3.2	Devices in $Y$ configuration	751
14.3.3	Devices in $\Delta$ configuration	758
14.3.4	$\Delta$ - $Y$ transformation	770
14.3.5	Comparison with single-phase devices	773

	14.3.6 Summary of three-phase devices	775
	14.4 Chapter summary	776
	14.5 Bibliographical notes	777
	14.6 Problems	778
<b>15</b>	<b>Branch models</b>	<b>781</b>
	15.1 Three-phase transmission or distribution line models	781
	15.1.1 Review: single-phase model	781
	15.1.2 Four-wire three-phase model	782
	15.1.3 Three-wire three-phase model	784
	15.1.4 Ideal voltage and current sources	790
	15.2 Three-phase transformer models: simplified circuit	792
	15.2.1 Review: single-phase transformer	793
	15.2.2 General derivation method	795
	15.2.3 Three-phase $\Pi$ circuit, block symmetry, symmetry	800
	15.2.4 $YY$ configuration	801
	15.2.5 $\Delta\Delta$ configuration	804
	15.2.6 $\Delta Y$ configuration	806
	15.2.7 $Y\Delta$ configuration	808
	15.2.8 Open transformer	809
	15.2.9 Effect of $\Delta$ connection	812
	15.2.10 Single-phase equivalent	813
	15.3 Three-phase transformer models: unitary voltage network	815
	15.3.1 Internal model: UVN per phase	815
	15.3.2 Conversion rule	816
	15.3.3 External model	818
	15.4 Example application: parameter identification	820
	15.5 Chapter summary	824
	15.6 Bibliographical notes	824
	15.7 Problems	824
<b>16</b>	<b>Bus injection models</b>	<b>830</b>
	16.1 Three-phase BIM	830
	16.1.1 Branch model	831
	16.1.2 $IV$ relation	833
	16.1.3 $sV$ relation	838
	16.1.4 Invertibility of $Y$ , $Y_{22}$ and $Y/Y_{22}$	839
	16.1.5 Application: Kron reduction of $Y$	843
	16.2 Symmetric radial network with transformers	846
	16.2.1 Network model	846
	16.2.2 Zero and nonzero-sequence networks	849

16.2.3	Solving nonzero-sequence network	853
16.2.4	Solving zero-sequence network	854
16.3	Unbalanced three-phase analysis	858
16.3.1	System model = device model + network model	859
16.3.2	Examples: voltage and current sources	859
16.3.3	Examples: power sources	870
16.3.4	General analysis problem	879
16.3.5	Solution strategy	882
16.3.6	Balanced system	885
16.4	Appendix: symmetric system	890
16.4.1	Sequence impedances	890
16.4.2	Sequence voltage sources	893
16.4.3	Sequence current sources	897
16.4.4	Sequence line model	900
16.4.5	Sequence transformers	900
16.4.6	Three-phase analysis	902
16.5	Chapter summary	907
16.6	Bibliographical notes	908
16.7	Problems	908
17	<b>Branch flow models: radial networks</b>	916
17.1	Three-phase BFM for radial networks	916
17.1.1	Branch model	916
17.1.2	With $y_{jk}^s \neq y_{kj}^s$	917
17.1.3	With nonzero shunt admittances	921
17.1.4	With zero shunt admittances (Generalized DistFlow)	923
17.2	Equivalence, angle recovery and cycle condition	924
17.2.1	Extension to general networks	924
17.2.2	Equivalence of BFM and BIM	925
17.2.3	Tree topology, cycle condition, angle recovery	928
17.3	Unbalanced three-phase analysis	934
17.3.1	System model = device model + network model	934
17.3.2	Examples	935
17.4	Backward forward sweep	939
17.4.1	Complex form BFM	939
17.4.2	DistFlow model	943
17.5	Linear power flow model	944
17.5.1	Device model	945
17.5.2	Network model	946
17.5.3	Linear network solution	949

17.6	Chapter summary	951
17.7	Bibliographical notes	952
17.8	Problems	952
<b>18</b>	<b>Power flow optimization</b>	<b>955</b>
18.1	OPF and relaxation: BIM	955
18.1.1	Device model	956
18.1.2	Three-phase OPF	958
18.1.3	Semidefinite reformulation	960
18.1.4	SDP relaxation	966
18.1.5	QCQP reformulation	968
18.2	OPF and relaxation: BFM for radial networks	971
18.2.1	Three-phase OPF	972
18.2.2	SDP relaxation	974
18.3	Example applications	975
18.3.1	Voltage control using batteries	975
18.3.2	Robust PV hosting capacity	977
18.4	Chapter summary	981
18.5	Bibliographical notes	982
18.6	Problems	982
<b>Part IV</b>	<b>Appendix</b>	<b>985</b>
<b>Appendix</b>	<b>Linear algebra preliminaries</b>	<b>987</b>
A.1	Vector spaces, basis, rank, nullity	987
A.1.1	Vector spaces, subspaces, span	987
A.1.2	Basis, dimension, rank and nullity	989
A.2	Polyhedral set and extreme point	990
A.3	Schur complement and matrix inversion formula	991
A.3.1	Schur complement	991
A.3.2	Matrix inversion lemma	994
A.4	Change of basis, diagonalizability, Jordan form	995
A.4.1	Similarity transformation	996
A.4.2	Diagonalizability and Jordan form	997
A.5	Special matrices	999
A.6	SVD, spectral decompositions, complex symmetric matrices	1002
A.6.1	Singular value decomposition for any matrix	1002
A.6.2	Spectral decomposition for normal matrices	1006
A.6.3	SVD and unitary diagonalization	1009
A.6.4	Complex symmetric matrices	1010
A.7	Pseudo-inverse	1011

---

A.8	Norms and inequalities	1017
A.8.1	Vector norms	1017
A.8.2	Cauchy-Schwarz inequality, Hölder's inequality, dual norm	1019
A.8.3	Matrix norms	1022
A.9	Differentiability, complex differentiability, analyticity	1028
A.10	Mean value theorems	1031
A.11	Algebraic graph theory	1032
A.12	Bibliographical notes	1038
A.13	Problems	1038
	<b>Bibliography</b>	1044
<b>Index</b>		1058

# Illustrations

- 1.1 Phasor representation and analysis. 12
- 1.2 The voltage and current across a linear circuit element  $r, l, c$  are related by Ohm's law in both time and phasor domains. 13
- 1.3 A voltage source  $(E, z)$  and a current source  $(J, y)$ . 15
- 1.4 A circuit represented as a directed graph  $\hat{G}$  where each link  $l$  is either an impedance  $z_l$ , a voltage source  $U_l$ , or a current source  $J_l$ . The voltage source  $U_{l_5} = u_5$  and current source  $J_{l_6} = -j_6$  are given. Its incidence matrix  $\hat{C}$  is partitioned into  $\hat{C}_1, \hat{C}_2, \hat{C}_3$  corresponding to the impedances, the voltage source, and the current source respectively. 17
- 1.5 One-line diagram for a three-bus network  $(G, \mathbb{Y})$ . It is not a circuit but has an equivalent  $\Pi$ -circuit model. 24
- 1.6 One-line diagram  $(G, \mathbb{Y})$  with two nodes 1,2 connected by a line  $l = (1,2)$  and its equivalent  $\Pi$  circuit. The nodal current injections  $(I_1, I_2)$  and the nodal voltages  $(V_1, V_2)$  in the one-line diagram become current sources and branch voltages respectively between nodes 1,2 and the reference node 3 in the  $\Pi$  circuit. 24
- 1.7 A single-phase system and a balanced three-phase system that transfer power from generators through transmission lines to loads. 28
- 1.8 Three-phase systems, not necessarily balanced, in  $Y$  and  $\Delta$  configurations. 29
- 1.9 Directed graphs of which  $\Gamma$  and  $\Gamma^T$  are incidence matrices. 30
- 1.10 Balanced vectors and examples: phase voltage  $E^Y = E^{an}\alpha_+$  and line voltage  $E^{\text{line}} = \Gamma E^Y = (1 - \alpha)E^Y$ . 32
- 1.11 Ideal and balanced three-phase devices in  $Y$  configuration. 34
- 1.12 Balanced three-phase system in  $Y$  configuration and its per-phase model. 36
- 1.13 Balanced three-phase system in  $Y$  configuration (Example 1.5). 37
- 1.14 The per-phase equivalent circuit of the balanced system in Figure 1.13. 38

---

1.15	Ideal and balanced three-phase devices in $\Delta$ configuration.	40
1.16	Example 1.6.	41
1.17	$\Delta$ - $Y$ transformation of balanced loads: $z^Y = z^\Delta/3$ .	43
1.18	Balanced three-phase system and its per-phase equivalent circuit.	45
1.19	Common distribution transformer configurations.	47
1.20	Three-phase voltage source connected to loads in parallel (left) and the panel arrangement (right).	47
1.21	Definition of power.	49
1.22	Power factor angles $\phi$ and power factor $\cos \phi$ .	49
1.23	A system that delivers power $ S $ to a load at voltage $ V $ .	54
1.24	Balanced three-phase system in $Y$ configuration where the impedances $z, z_1, l_1$ are given.	59
1.25	A balanced voltage source supplies $m$ balanced loads in parallel.	59
1.26	Conservation of power.	61
2.1	Per-meter total flux linkages in a volume within a radius $R_1$ from the center of conductor 1 due to all conductors. Conductors $k$ carry currents $i_k$ and their centers are distances $d_{1k}$ from the center of conductor 1 and $R_k$ from point $a$ .	64
2.2	Per-meter inductance and capacitance of a symmetric three-phase transmission line in balanced operation.	67
2.3	Circuit model of the cross section of a balanced three-phase transmission line.	68
2.4	Per-phase model of a balanced three-phase line of length $\ell$ with impedance parameters $z, y$ .	69
2.5	Lumped-circuit $\Pi$ model of a transmission line.	73
2.6	$\Pi$ -circuit model for a lossless line with length $\ell < \pi/\beta$ .	77
2.7	Voltage magnitude $ V(x) $ on a lossless line.	77
2.8	Two buses connected by a transmission line.	84
3.1	Single-phase ideal transformer.	87
3.2	Single-phase nonideal transformer. The dotted box represents an ideal transformer with $a := N_1/N_2$ .	88

3.3	Relation between different circuit models of transformers.	90
3.4	$T$ equivalent circuit.	90
3.5	(a) Simplified model of nonideal transformer including power losses, leakage flux and finite permeability of magnetic core with $z_l := z_p + a^2 z_s$ . (b) Simplified model assuming infinite permeability.	92
3.6	Models of nonideal transformer with unitary voltage network.	95
3.7	Unitary voltage network of the model in Figure 3.6(b).	95
3.8	A typical single-phase distribution transformer in Southern California, US, supplying 8 houses arranged in $\Delta$ configuration. The center tap is grounded ( $V^n := 0$ ) and $V_1$ and $V_2$ are defined with respect to the ground.	98
3.9	Voltage, current and power behavior.	99
3.10	Voltage and current waveforms around midnight and around noon.	100
3.11	Single-phase split-phase transformer.	101
3.12	Primary and secondary windings in $Y$ and $\Delta$ configurations respectively. The thick lines in the schematic diagrams represent transformer windings.	102
3.13	Ideal three-phase transformers in $YY$ and $\Delta\Delta$ configurations. The parallel lines in the schematic diagram indicate corresponding primary and secondary windings.	103
3.14	Ideal three-phase transformers in $\Delta Y$ and $Y\Delta$ configurations. The parallel lines in the schematic diagram indicate corresponding primary and secondary windings.	104
3.15	Compact representation of ideal three-phase transformers in (a) $YY$ , $\Delta\Delta$ configurations and (b) $\Delta Y$ , $Y\Delta$ configurations. For instance, in the $YY$ configuration, the vertical arrow represents the vector $V^{an}$ in the complex plane. The arrow from $b$ to $a$ (not shown) represents the vector $V^{ab}$ . The parallel lines in the diagram indicate corresponding primary and secondary windings.	105
3.16	Three-phase transformers in $YY$ configuration and its per-phase equivalent circuit.	108
3.17	Three-phase transformers in $\Delta\Delta$ configuration and its per-phase equivalent circuit.	108
3.18	Three-phase transformers in $\Delta Y$ configuration and its per-phase equivalent circuit.	108

---

3.19	Three-phase transformers in $Y\Delta$ configuration and its per-phase equivalent circuit.	109
3.20	(a) The two 150 kVA transformers and two electric panels in Caltech ACN to which charging stations and electric subpanels are connected. (b) The transformer ratings.	111
3.21	Referring series impedance in the secondary to the primary.	113
3.22	Referring shunt admittance in the secondary to the primary.	114
3.23	Referring $(z_s, y_s)$ in the secondary to the primary.	114
3.24	(a) Thévenin equivalent $z_{\text{eq}}$ of two impedances $z_1, z_2$ in series. (b) Thévenin equivalent $z_{\text{eq}}$ of two impedances $z_1, z_2$ in parallel.	115
3.25	Driving-point impedances.	116
3.26	Driving-point impedance $V_1/I_1$ on the primary side.	116
3.27	Driving-point impedance $V_2/I_2$ on the secondary side.	117
3.28	Example 3.7: per-phase analysis.	119
3.29	General transmission line model between stepup and stepdown transformers.	121
3.30	Two buses connected in a loop with two parallel transformers.	122
3.31	Per-phase equivalent circuit of balanced three-phase transformers with gain $K(n)$ .	127
3.32	Example 3.9 with rated voltage magnitude of $v$ and rated apparent power of $s$ .	129
3.33	Normalization of an off-nominal transformer.	130
3.34	Normalization when connection-induced phase shifts cannot be ignored.	130
3.35	Impedance diagram of a three-phase transformer bank.	134
3.36	Exercise 3.1: $T$ equivalent circuit of transformer with $n := N_2/N_1$ and $a := N_1/N_2$ .	136
3.37	Referring $(z_s, y_s)$ on the secondary to the primary of a transformer.	137
3.38	Example 3.11: one-line diagram.	138
3.39	The three-phase transformer is connected to a three-phase voltage source and a three-phase load through two three-phase lines.	139
4.1	Network graph and notations.	142

4.2	Multiple devices connected to the same bus.	143
4.3	$\Pi$ -circuit model of a single-phase branch.	145
4.4	Single-phase transformer.	147
4.5	System model.	148
4.6	Example 4.2: A generator supplying a load through a network.	149
4.7	Example 4.3: One-line diagram and its equivalent circuit.	150
4.8	$\Pi$ -circuit model of transformer in series with transmission line.	151
4.9	Three-bus network of Example 4.4.	154
4.10	Kron reduction: $N_{\text{red}} := \{1, 2, 3\}$ with internal bus 4. While the original network is a tree, the Kron reduced network is fully connected.	158
4.11	The fixed point iteration $x(t+1) = f(x(t)) := x^2(t)$ is not a contraction mapping and its convergence depends on the initial point $x(0) = x_0$ .	167
4.12	Newton-Raphson algorithm: The next iterate $x(t+1)$ is obtained by approximating $f$ by its linear approximation at $x(t)$ and setting the linear approximation $\hat{f}(x) = 0$ .	168
4.13	An ideal transformer with turns ratio $a = n^{-1}$ followed by a transmission line modeled by a series admittance $y$ .	197
4.14	Exercise 4.22.	203
5.1	System model.	205
5.2	Line model under assumption C5.1.	206
5.3	Graph orientations for radial networks.	213
5.4	High and low voltage solutions $v_1$ as functions of injection $p_1$ .	217
5.5	Equivalence of BFM and BIM. Proof focuses on $\tilde{\mathbb{X}} \equiv \mathbb{X}_{\text{meshed}}$ and $\mathbb{X}_{\text{meshed}} \equiv \mathbb{X}_{\text{tree}}$ .	222
5.6	General backward forward sweep.	227
5.7	Spatially recursive structure of power flow equations (5.36).	230
6.1	Generating unit $j$ , its setpoint $u_j(t)$ , local injection $\sigma_j(t)$ , and line power $P_{jk}(t)$ .	259
6.2	Block diagram in Laplace domain of the turbine-governor dynamic (6.14).	260
6.3	Block diagram in Laplace domain of the generator dynamic (6.15).	261

6.4	Block diagram of primary frequency control (6.16).	262
6.5	Block diagram of primary and secondary frequency control (6.16) (6.17) in area $j$ .	266
7.1	Piecewise linear control with a deadband $(-\delta/2, \delta/2)$ .	295
8.1	Definition of a convex set: every point in between two points in the set lies in the set.	313
8.2	(a) The straight line connecting $f(x)$ and $f(y)$ lies above a convex $f$ . (b) The linear approximation of a differentiable convex function $f$ lies below $f$ .	317
8.3	Proof of Theorem 8.1.1.	318
8.4	Proof of Lemma 8.3: Construction of $(x_k, z_k)$ from $\bar{y}$ and $y_k$ .	323
8.5	Example 8.6: $\min_{x \geq a} x^2$ . If $a \leq 0$ then the unique minimizer is $x_1^* = 0$ where $f'(x^*) = 0$ . If $a > 0$ then the unique minimizer is $x_2^* = a$ where $f'(x^*) > 0$ .	328
8.6	Cones and their affine hulls. (a) A pointed convex cone $K$ . It is not a subspace; its affine hull $\text{aff}(K) = \mathbb{R}^2$ . (b) A non-pointed nonconvex cone $K$ . It is not a subspace; its affine hull $\text{aff}(K) = \mathbb{R}^2$ . (c) A non-pointed convex cone $K$ which is a subspace. Hence $\text{aff}(K) = K$ .	330
8.7	Cones $\text{cone}(X)$ generated by $X \subseteq \mathbb{R}^n$ .	330
8.8	(a) Nonconvex cone $\tilde{K} := \{(x, t) \in \mathbb{R}^{n+1} : \ x\ _2^2 \leq t^2\}$ . (b) Second-order cone $K_{\text{soc}} = \tilde{K} \cap H$ .	331
8.9	Example 8.7. (a) When $\alpha = 1/2$ , $\tilde{C} = \{x : x_1 = x_2\}$ is convex. (b) When $\alpha = 1$ , $\tilde{C} = \{x : x \geq 0\} \cup \{x : x \leq 0\}$ is nonconvex. In both cases $C = \tilde{C} \cap H$ is convex.	333
8.10	The point $z := [x]_X$ is the unique closest point to $x$ in the convex set $X$ under the Euclidean norm. For all other points $y \in X$ , the inner product of $y - z$ and $x - z$ is nonpositive.	335
8.11	Proof of Theorem 8.9. The vectors $a, a_i$ are in the normal cones of $\text{cl}(X)$ at $\hat{x}^*$ and $\hat{x}_i$ respectively and $H := \{x \in \mathbb{R}^n : a^\top x = a^\top \hat{x}^*\}$ is a hyperplane separating $\text{cl}(X)$ and $x^*$ . In Case 1 the separating hyperplane is nonunique: even with the same $a, b$ can take any value in $(a^\top \hat{x}^*, a^\top x^*)$ and $\{x : a^\top x = b\}$ will be a separating hyperplane.	337
8.12	Theorem 8.11.1: Farkas Lemma. In (b), $y$ is the normal to the separating hyperplane between the closed set $\text{cone}(a_1, a_2)$ and $b$ .	340
8.13	Theorem 8.11.2: Decomposition of $\mathbb{R}^m$ into $\text{range}(A)$ and $\text{null}(A^\top)$ .	340

8.14	Special classes of convex problems studied in this section and Chapter 12.9 using nonsmooth methods.	362
8.15	Theorem 8.25: optimality condition at $x^* = 0$ where $h(x)$ is nondifferentiable with $f(x) := c^T x$ and without $Ax = b$ . (a) $c \in K_{\text{soc}}$ : $x^* = 0$ and $f^* = 0$ . (b) $c \notin K_{\text{soc}}$ : $f^* = -\infty$ .	373
8.16	Moving away from $x^*$ to another feasible $x$ locally increases the cost.	378
8.17	Example 8.15. Optimal value $f^* = -1$ which is upper bounded by $f^{\max}$ throughout the algorithm. The shaded areas are the feasible sets of various subproblems.	397
8.18	Benders decomposition.	404
9.1	UTE grid for planning application: battery installations at nodes 2049 and 4027.	448
9.2	Comparison of tap management under traditional (solid) and OPF-based controls (dashed).	450
9.3	UTE grid for operation application: day-ahead dispatch.	451
9.4	Uruguayan utility UTE's grid: day-ahead dispatch based on an OPF solution.	452
9.5	Problem instances of OPF. Theorems 9.2 and 9.3 provide a sufficient condition and a necessary condition respectively that characterize the intersection.	462
9.6	Three types of local optima. The cost function decreases in the direction of the arrow. Point $b$ is a global optimum, $c$ a pseudo local optimum, and $a, d$ are genuine local optima.	463
9.7	Notation for the proof of Lemma 9.5. Point $x$ and $\ell(t^\dagger)$ will be proved to be identical.	464
9.8	(a) The nonsmooth functions $f(x) := \max(0, x)$ and $g(x) := \min(0, x)$ and their smooth approximations $f^\epsilon(x)$ and $g^\epsilon(x)$ respectively ( $\epsilon = 0.05$ ). (b) The smooth approximation $h^\epsilon(x)$ of the nonsmooth function $h(x) := [x]_a^b$ ( $\epsilon = 0.05$ , $a = -0.2$ , $b = 0.2$ ).	477
10.1	Example 10.1: The overlapping maximal cliques of chordal extensions $X_{c(F)}$ are in shades.	496
10.2	Example 10.4.	511

- 10.3 Condition C10.1' for OPF on a line  $(j, k) \in E$ . The quantities  $([\Phi_j]_{jk}, [\Phi_k]_{jk}, [\Psi_j]_{jk}, [\Psi_k]_{jk})$  on the left-half plane correspond to finite upper bounds on  $(p_j, p_k, q_j, q_k)$  in (10.23a)(10.23b);  $(-[\Phi_j]_{jk}, -[\Phi_k]_{jk}, -[\Psi_j]_{jk}, -[\Psi_k]_{jk})$  on the right-half plane correspond to finite lower bounds on  $(p_j, p_k, q_j, q_k)$ . 515
- 10.4 The feasible set of OPF (10.26) for the two-bus network is a subset of an ellipse without the interior, hence nonconvex. The SOCP relaxation (10.27) includes the interior of the ellipse. If the cost function  $C$  is strictly increasing in  $(P_{jk}, P_{kj})$  then the Pareto front of the SOCP feasible set lies on the lower part of the ellipse,  $\mathbb{O}(\mathbb{P}_\theta) = \mathbb{P}_\theta$ , and hence (10.27) is exact. The points  $P := (P_{jk}(\theta_{jk}), P_{kj}(\theta_{kj})) = 0$  when  $\theta_{jk} = 0$ ,  $P_{jk} = \pi_{jk}^{\min}$  when  $\theta_{jk} = \theta_{jk}^{\min}$ , and  $P_{kj} = \pi_{kj}^{\min}$  when  $\theta_{kj} = \theta_{kj}^{\min}$ . 520
- 10.5 (a) The set  $\text{conv}(\mathbb{P}_\theta)$  is the intersection of the ellipse, including its interior, and a half-space. (b)(c)  $\text{conv}(\mathbb{P}_\theta \cap \mathbb{P}_p) \subseteq \text{conv}(\mathbb{P}_\theta) \cap \mathbb{P}_p$ . If the cost  $C(p)$  is strictly increasing in  $p_j$  but independent of  $p_k$  then the vertical darkened segment in (c) is part of the Pareto front of the relaxation but only the point on the ellipse is feasible, i.e., in  $\mathbb{P}_\theta \cap \mathbb{P}_p$ , and hence optimal. 521
- 10.6 Lower bounds  $p^{\min}$  on injections affect exactness of relaxation. 522
- 10.7 Exercises 10.4 and 10.5. 525
- 11.1 SOCP feasible set  $\mathbb{X}_{\text{df}}^+$  is a line segment and OPF feasible set  $\mathbb{X}_{\text{df}}$  is its endpoints. 539
- 11.2 The nonconvex feasible set for a two-bus network without constraint consists of the (two) points of intersection of a line and a convex surface (without the interior). SOCP relaxation includes the interior and enlarges the feasible set to the line segment joining these two points. If the cost function  $C$  is increasing in  $\ell$  or  $(p_0, q_0)$  then the optimal point over the SOCP feasible set (line segment) is point  $c$ , and hence the relaxation is exact. 542
- 11.3 Impact of voltage upper bound  $v_1^{\max}$  on exactness. (a) When  $v_1^{\max}$  (corresponding to a lower bound on  $\ell$ ) is not binding, the power flow solution  $c$  is in the feasible set of SOCP and hence the relaxation is exact. (b) When  $v_1^{\max}$  excludes  $c$  from the feasible set of SOCP, the optimal solution is infeasible for OPF and the relaxation is not exact. 542
- 11.4 Linear network and notations. Line  $m$  in the proof is the line closest to bus 0 where the inequality in (11.27) is strict, i.e., (11.27) holds with equality at lines  $j = 1, \dots, m-1$ , strict inequality at line  $m$ , and inequality at lines  $j = m+1, \dots, N$ . 545

- 12.1 Polar cones and dual cones of  $X \subseteq \mathbb{R}^n$ . For the leftmost set  $X$  which is nonconvex, both its polar cone and dual cone contain only the origin. The other three sets  $X$  are closed convex cones and therefore  $(X^\circ)^\circ = X$ . Note that  $(X^\circ)^\circ \neq -X^\circ = X^*$  unless  $X$  is self-dual. 556
- 12.2 Polar cone  $X^\circ = (\text{cone}(X))^\circ$  according to Proposition 12.1. 557
- 12.3 Normal and tangent cones of closed cones  $K \subseteq \mathbb{R}^2$  at a boundary point  $\bar{x}$  (see Exercise 12.2 for derivation). The normal cones  $N_K(\bar{x})$  are illustrated in (a)(d) with the origin shifted to  $\bar{x}$ . 558
- 12.4 The tangent cones  $T_X(\bar{x}) = \text{cl}(\text{cone}(X - \bar{x}))$  and the normal cones  $N_X(\bar{x}) = (T_X(\bar{x}))^\circ$  of  $X$  at  $\bar{x}$ . At  $\bar{x}$  where the boundary of  $X$  is “smooth”, the left panel illustrates the importance of “cl” in the definition of  $T_X(\bar{x})$  and why  $N_X(\bar{x})$  is a singleton. 559
- 12.5 Orthogonal decomposition of  $\mathbb{R}^n$  using singular value decomposition of matrix  $A$ . 569
- 12.6 Example 12.3: while  $Y$  is a cone,  $X_b$  is not.  $X_b^\circ = A^\top(Y - b)^\circ$  and  $N_{X_b}(\bar{x}) = A^\top N_Y(\bar{y}_b)$  (Corollary 12.7). 571
- 12.7 Theorem 12.8 when  $\text{rank}(A) = n$ : linear transformation  $Y$  of a convex cone  $X$  and their polar cones  $Y^\circ = N_Y(0)$  and  $X^\circ = N_X(0)$  respectively. 573
- 12.8 Example 12.4. Since  $A$  is singular, (a)  $A^\top Y^\circ \subsetneq X^\circ$ ; (b)  $A^\top Y^\circ = X^\circ$ ; moreover  $A^\top N_Y(\bar{y}) = N_X(\bar{x})$ . 573
- 12.9 Example 12.5: while  $X$  is a cone,  $Y_b$  is not.  $X^\circ = A^\top(Y_b - b)^\circ$  and  $N_X(\bar{x}) = A^\top N_{Y_b}(\bar{y}_b)$  because  $A$  is nonsingular (Corollary 12.9). 575
- 12.10 Theorem 12.10: The normal cone  $N_K(\bar{x}, \bar{s})$  is the line segment on the boundary of the lower cone  $K_{\text{soc}}^\circ$  in the direction of  $\bar{x}$ . 576
- 12.11 Example 12.7. 582
- 12.12 For a nonempty closed convex  $X$ ,  $\partial\sigma_X(\bar{x})$  is a supporting hyperplane of  $X$  at  $\bar{y}$ . 589
- 12.13 Example 12.10: Normal cone of set intersection. 593
- 12.14 The primal and dual problems (12.49) defined by the nonempty set  $M$  with optimal values  $(w^*, d^*)$ . The normal  $(\mu^*, \beta^*)$  of the nonvertical hyperplane attains the dual optimal solution  $\mu^*$ , i.e.,  $d(\mu^*) = d^*$ . (a) Nonzero duality gap  $d^* < w^*$  when  $\overline{M}$  is not convex. (b) Zero duality gap  $d^* = w^*$  when  $\overline{M}$  is convex. In both cases,  $0 \in \text{ri}(D_{\overline{M}})$  which ensures that  $\beta^* > 0$  (nonvertical hyperplane). 607

- 12.15 Every dual optimal  $\mu^* \in Q^*$  defines a hyperplane  $H$  that passes through  $(0, w^*)$  and separates  $(0, w^*)$  from  $\text{cl}(\overline{M})$ . The shaded region labeled  $H$  in the figure shows all the hyperplanes defined by  $Q^*$ . 609
- 12.16 The  $(u, w)$  space:  $M := (h(X'), f(X')) := \{(h(x), f(x)) : x \in \text{dom}(f) \cap X'\}$  and its positive extension  $\overline{M}$ . 612
- 12.17 Exercise 12.3. 627
- 13.1  $S$ -lemma:  $S, T$  and their separation. 651
- 13.2 Example 13.6: neither  $Z_\infty$  nor  $Z_2$  may contain the other, depending on  $\epsilon$ . 669
- 13.3 Example 13.7. 678
- 13.4 Partitioning of  $Z^N$  (a) into  $Z^N(I^s)$  according to  $s$  support constraints, or (b) into  $\hat{Z}^N(I^{\bar{s}})$  according to  $\bar{s}$  regularized support constraints (see Chapter 13.3.5). 681
- 14.1 A simple model of a three-phase system consisting of a source connected through a line to a load. 732
- 14.2 A power source  $\sigma_j$  supplying a load (current source)  $J_k$  through a distribution line  $y_{jk}^s$ . 732
- 14.3 Internal and terminal variables associated with a single-terminal three-phase device. 734
- 14.4 Overall model of the system in Figure 14.1. 738
- 14.5 Three-phase devices in  $Y$  configuration. (a) A voltage source. (b) A current source. (c) A power source. (d) An impedance. Note that the direction of  $J^Y$  and  $\sigma^Y$  is terminal-to-neutral. 752
- 14.6 Three-phase devices in  $\Delta$  configuration. (a) A voltage source. (b) A current source. (c) A power load. (d) An impedance. Note the direction of  $J^\Delta$  and  $\sigma^\Delta$ . 759
- 14.7 Comparison of single-phase and three-phase voltage sources. 773
- 14.8 Comparison of single-phase and three-phase current sources. 774
- 14.9 Comparison of single-phase and three-phase power sources. 774
- 14.10 Comparison of single-phase and three-phase impedances. 775
- 14.11 Terminal power  $s$  and internal power  $s^Y$ . 778
- 15.1 A four-wire line characterized by  $4 \times 4$  series and shunt admittance matrices  $(\hat{y}_{jk}^s, \hat{y}_{jk}^m, \hat{y}_{kj}^m)$ . 784

15.2	A three-wire line characterized by $3 \times 3$ series and shunt admittance matrices $(y_{jk}^s, y_{jk}^m, y_{kj}^m)$ .	786
15.3	A voltage source connected to an impedance load through a three-phase line.	789
15.4	Nonideal three-phase sources in $Y$ configuration.	791
15.5	Nonideal three-phase sources in $\Delta$ configuration.	791
15.6	A voltage source connected to a current source through a three-phase line.	792
15.7	Single-phase transformer: simplified model. The internal variables $(\hat{V}_j, \hat{I}_j)$ , $(\hat{V}_k, \hat{I}_k)$ and terminal variables $(V_j, V_j^n, I_j)$ , $(V_k, V_k^n, I_k)$ .	793
15.8	(a) Circuit model of admittance matrix $Y^{2\text{wire}}$ and (b) when neutrals are grounded with zero grounding impedances, $V_j^n = V_k^n = 0$ .	795
15.9	Primary side of a three-phase transformer in $Y$ (left) or $\Delta$ (right) configuration.	796
15.10	Secondary side of a three-phase transformer in $Y$ (left) or $\Delta$ (right) configuration.	797
15.11	$YY$ -configured transformer.	802
15.12	$\Delta\Delta$ -configured transformer.	805
15.13	$\Delta Y$ -configured transformer.	807
15.14	$Y\Delta$ -configured transformer.	808
15.15	Open $\Delta\Delta$ -configured transformer.	810
15.16	Unitary voltage network in each phase $\phi$ of a three-phase transformer.	815
15.17	Primary side of a three-phase transformer with unitary voltage networks.	817
15.18	Three-phase transformer models with unitary voltage networks.	818
15.19	$\Delta Y$ -configured transformer with zero shunt admittances.	821
15.20	Radial network in Exercise 15.17.	828
16.1	Network graph and notations.	831
16.2	The admittance matrix $Y$ for a 3-bus network with no shunt admittances.	835
16.3	A clique of $G^{3\phi}$ corresponding to line $(j, k)$ in $G$ .	838

- 16.4 Example 16.3: An ungrounded  $Y$ -configured generator connected through a three-phase line to an ungrounded  $Y$ -configured impedance load. 861
- 16.5 Example 16.5: An ungrounded  $Y$ -configured generator connected through a four-wire line to an ungrounded  $Y$ -configured impedance load. 863
- 16.6 Example 16.6: A  $\Delta$ -configured generator connected through a three-phase line to a  $\Delta$ -configured impedance load. 864
- 16.7 The sequence networks of a voltage source  $(E^Y, z^Y, z^n)$  with balanced impedance  $z^Y := z^{an}\mathbb{I}$ .  $\tilde{E}_0^Y = \tilde{E}_-^Y = 0$  if  $E^Y := E^{an}\alpha_+$  is balanced. 894
- 16.8 The sequence networks of a voltage source  $(E^\Delta, z^\Delta)$  with balanced impedance  $z^\Delta := z^{ab}\mathbb{I}$ .  $\tilde{E}_0^\Delta = \tilde{E}_-^\Delta = 0$  if  $E^\Delta := E^{ab}\alpha_+$  is balanced. 896
- 16.9 The sequence networks of a current source  $(J^Y, y^Y, z^n)$  with balanced impedance  $y^Y := z^{an}\mathbb{I}$ .  $\tilde{J}_+^Y = \sqrt{3}J^{an}$  and  $\tilde{J}_0^Y = \tilde{J}_-^Y = 0$  if  $J^Y := J^{an}\alpha_+$  is balanced. 898
- 16.10 The sequence networks of a current source  $(J^\Delta, y^\Delta)$  with balanced impedance  $y^\Delta := z^{ab}\mathbb{I}$ .  $\tilde{E}_0^\Delta = \tilde{E}_-^\Delta = 0$  if  $E^\Delta := E^{ab}\alpha_+$  is balanced. 899
- 16.11 Example 16.14: Three-phase unbalanced sources supplies power to two balance loads in parallel through symmetric lines. 905
- 16.12 Example 16.14: Circuit models of sequence networks. 906
- 16.13 Exercise 16.10: An ungrounded  $Y$ -configured generator connected through a four-wire line to an ungrounded  $Y$ -configured impedance load. 911
- 16.14 Three-phase  $Y$ -configured current source connected through a three-phase line to a  $\Delta$ -configured impedance load. 911
- 16.15 Sequence components of unbalanced phase currents in balanced load  $z\mathbb{I}$ . 915
- 17.1 Example 17.2. 935
- 17.2 BFS on unbalanced three-phase radial networks. 940
- 17.3 Solution of linear branch flow model for unbalanced three-phase radial networks. 949
- A.1 Change of bases. The new matrix  $\tilde{A}$  is similar to  $A$  when  $n = m$  and  $U = V$ . 996
- A.2 Matrix decompositions. Singular value decomposition (Thm A.11), Diagonalizability (Thm A.6), Spectral theorems (Thms A.13, A.15, A.16), Takagi's decomposition (Thm A.17). 1002

- 
- A.3 Orthogonal decomposition of  $\mathbb{C}^n$  and  $\mathbb{C}^m$  and pseudo-inverse  $A^\dagger$ . For any  $x \in \text{range}(A^H)$ ,  $x = A^\dagger(Ax)$  which is generally different from  $x' = A^H(Ax)$ . 1012
- A.4 Orthogonal decomposition of  $\mathbb{C}^n$  and  $\mathbb{C}^m$  using singular value decomposition of  $A$ . 1013
- A.5 The boundaries of unit balls for  $l_1$ ,  $l_2$  and  $l_\infty$  norms. 1018
- A.6 The edge space  $\mathbb{R}^m = \text{null}(C) \oplus \text{range}(C^\top)$  and the vertex space  $\mathbb{R}^n = \text{null}(C^\top) \oplus \text{range}(C)$ . (The dimensions are for a connected graph.) 1035
- A.7 A connected graph with a spanning tree  $T$ , with cycle subspace  $\text{null}(C)$  and cut subspace  $\text{range}(C^\top)$ . The cycle subspace has  $\dim 2$  with a basis vector for each  $\hat{l} \notin T$ , e.g.,  $z(\text{cyc}(T, \hat{l})) = (0, -1, 1, 1, 0)$ . The cut subspace has  $\dim 3$  with a basis vector for each  $l \in T$ , e.g.,  $z(\text{cut}(T, l)) = (0, 0, 1, -1, 0)$ . 1035

# Tables

1.1	Circuit elements commonly used for modeling generators, loads, lines, and transformers.	16
1.2	Power delivered to RLC elements.	51
3.1	Typical distribution system voltages (line-to-line) and their total (three-phase) power rating at 400A current.	97
3.2	Ideal complex transformer properties.	105
5.1	Branch flow models: assumptions, applicability and models.	207
6.1	Exercise 6.2: Imbalance and underlying errors. (May 8, 2026: table too wide.)	287
8.1	Summary of characterization and existence of primal and dual optimal solutions.	341
8.2	Primal-dual feasible counterexamples to Theorems 8.15 and 8.16.	353
8.3	Summary: strong duality, dual optimality and KKT condition. (May 9, 2026: table too wide.)	363
8.4	Four possibilities: Strong duality in Theorem 8.22 excludes 4 possibilities labeled “×(sd)”. The 5th impossibility, labeled “×(wd)”, violates weak duality. Optimal values are attained only in one case. (May 9, 2026: table too wide.)	368
12.1	The tangent cones and normal cones of convex sets. The function $h$ is assumed to be continuously differentiable, convex and satisfies the Slater condition. (May 9, 2026: table too wide.)	568
12.2	Indicator function $\delta_X(x) := 0$ if $x \in X$ and $\infty$ otherwise, support function $\sigma_X(x) := \sup_{y \in X} y^\top x$ , their conjugates and subdifferentials ( $N_X(x)$ is normal cone of $X$ at $x$ ).	588
12.3	Summary of characterization and existence of primal and dual optimal solutions. (May 8, 2026: table too wide (slightly).)	595

13.1	Tractable robust programs.	638
13.2	Summary of concentration inequalities. $\psi_Y(\lambda) := \ln E e^{\lambda Y}$ and $\psi_Y^*(t) := \sup_{\lambda \in \mathbb{R}} (t\lambda - \phi_Y(\lambda))$ . $Y$ is sub-Gaussian if $\psi_Y(\lambda) \leq \mu\lambda + (\sigma^2/2)\lambda^2$ . (May 9, 2026: table too wide.)	673
14.1	Internal and terminal variables of single-terminal three-phase devices. The notation $x^{Y/\Delta}$ is a shorthand for the pair $(x^Y, x^\Delta)$ .	735
14.2	System model = device model + network model.	739
14.3	Specification, internal and external models of three-phase components. (May 8, 2026: table too wide.)	775
14.4	External models of ideal single-terminal devices in $Y$ configuration. The quantity $\gamma := V^n$ is the neutral voltage. If all neutrals are directly grounded and voltages are defined with respect to the ground, then $\gamma := V^n = 0$ for all $Y$ -configured devices.	776
14.5	External models of ideal single-terminal devices in $\Delta$ configuration. The quantity $\gamma := \frac{1}{3}\mathbf{1}^\top V$ is the zero-sequence voltage of $V$ and $\beta := \frac{1}{3}\mathbf{1}^\top I^\Delta$ is the zero-sequence current of $I^\Delta$ . (May 8, 2026: table too wide (slightly).)	777
16.1	Three-phase analysis problem: given a specification, compute the remaining internal and terminal variables.	880
16.2	Internal and external models of balanced positive-sequence sources and impedances with $\eta_j := \zeta_j^{-1}$ . (May 8, 2026: table too wide.)	886
17.1	Branch flow models: assumptions, applicability and models.	917
18.1	Internal and terminal variables of ideal voltage and power sources for OPF (18.6) and its equivalent semidefinite reformulations (18.12) and (18.15) under assumption $V_j^n = 0$ . (Oct 26, 2025: Table too wide - shift left?)	961
18.2	Internal variables of ideal voltage and power sources for OPF (18.6) and its equivalent semidefinite reformulations (18.12) and (18.15) under assumption $V_j^n = 0$ .	972

# How to use this book

## Possible courses

This book can be used as a research reference. It can also be used as a textbook and we suggest three possible courses that can be constructed from this book.

**Power System Analysis I: models and operation.** A 13-week course for senior undergraduate and beginning graduate students that covers Part I of the book. It develops from scratch single-phase network models and formulates optimal power flow problems. These models are then used to describe and analyze power system operation such as mechanisms for balancing power, controlling frequency, pricing electricity and reserves, estimating state, and stabilizing voltages. This course does not require prior power system knowledge or optimization theory, but does require circuit analysis, linear algebra and interest in or exposure to mathematical analysis.

Specifically it covers

1. *Basic concepts*: Kirchhoff's laws, phasors, device models, three-phase systems, complex power (Chapter 1).
2. *Branch models*: transmission line (Chapter 2), transformers (Chapters 3, possibly skipping Chapter 3.1.5).
3. *Network models*: bus injection models (Chapter 4, possibly skipping Chapter 4.4.4), branch flow models for radial networks (Chapter 5, possibly skipping Chapter 5.4).
4. *Power system operation, I*: control mechanisms for balancing power, including unit commitment, real-time dispatch, secure operation, primary and secondary frequency control, as well as market mechanisms for pricing electricity and reserves using locational marginal prices (Chapter 6).
5. *Power system operation, II*: state estimation, voltage control on distribution networks, and network topology identification (Chapter 7).

**Power System Analysis II: power flow optimization.** A 13-week graduate course that covers Part II of the book on power flow optimization. It focuses on analytical tools for and structural properties of power systems and prepares students for research.

1. *Power system basics*: Reviews models and basic operation of power systems (topics from Chapters 4, 5, 6 depending on students' prior knowledge).
2. *Convex optimization*: convex analysis, optimality conditions, special convex programs, optimization algorithms, convergence analysis (Chapters 8).
3. *Optimal power flow (OPF)*: OPF in bus injection models and branch flow models, NP-hardness, global optimality, techniques for scalability (Chapter 9).
4. *Semidefinite relaxations of OPF*: SDP, chordal, SOCP relaxations of OPF, exactness conditions (Chapters 10 and 11).
5. *Nonsmooth convex optimization*: normal cones and feasible sets, CPC functions and subgradients, optimality conditions, special convex programs (Chapter 12).
6. *Stochastic OPF*: robust optimization, chance constrained optimization, convex scenario program, two-stage optimization with recourse (Chapter 13).

**Unbalance Three-phase Power System.** A 10-week undergraduate/graduate course that covers Part III of the book on unbalanced three-phase networks. It develops from scratch three-phase component and network models, three-phase optimal power flow and its semidefinite relaxations. It shows how models and analysis for single-phase networks extend directly to a three-phase setting and where the difference is. Prior knowledge of single-phase power networks or optimization theory will be helpful but not absolutely necessary.

1. *Review*: Single-phase power networks (topics from Chapters 4 and 5 depending on students' prior knowledge).
2. *Component models*: mathematical properties of three-phase systems, three-phase devices in  $Y$  and  $\Delta$  configurations, three-phase transmission or distribution lines, three-phase transformers (Chapters 14 and 15).
3. *Bus injection model*: network models, three-phase analysis, balanced network (Chapter 16, possibly skipping Chapter 16.4).
4. *Branch flow model*: network models, equivalence, linear models and solution (Chapter 17, possibly skipping Chapter 17.4).
5. *Review*: basic convex optimization theory and algorithms (topics from Chapter 8 depending on students' prior knowledge).
6. *Power flow optimization*: three-phase OPF, semidefinite relaxations, example applications (Chapter 18).

## Overview

The book consists of three parts. Its online version also contains an appendix.

### Part I Power network: models, operation, analysis

1. *Chapter 1* introduces basic concepts in modeling the steady-state behavior of an alternating current (AC) power system, including circuit models, Kirchhoff's laws, phasor representation, balanced three-phase systems, per-phase equivalent, and complex power.

2. *Chapter 2* develops circuit models for the terminal behavior of a balanced three-phase transmission line that map the voltage and current at one end of the line to those at the other end.
3. *Chapter 3* develops models for balanced three-phase transformers and their per-phase equivalent and analysis techniques for circuits containing transformers, including per-unit normalization.
4. *Chapter 4* uses the component models of previous chapters to construct a class of network models we call the *bus injection model* (BIM). It introduces the network admittance matrix  $Y$  that relates linearly bus voltages and current injections, its Kron reduction, and their analytical properties. It also introduces power flow equations that relate nonlinearly bus voltages and power injections and presents iterative algorithms for solving these equations. Finally it introduces a linearized power flow model called the DC power flow model that is widely used for electricity market operation.
5. *Chapter 5* introduces the *branch flow model* (BFM) for radial networks with a tree topology and proves its equivalence to the bus injection model. It presents a fast iterative algorithm called the backward forward sweep for solving power flow equations for radial networks. Finally it introduces a linearized model that admits an explicit solution which bounds nonlinear power flow solutions.
6. *Chapter 6* overviews three control mechanisms at different timescales, unit commitment, real-time dispatch and frequency control, that balance power supply and demand. It also studies pricing of electricity and reserves using locational marginal prices and optimality properties of these prices.
7. *Chapter 7* illustrates the models and tools developed in earlier chapters through three applications: state estimation, voltage control on distribution networks, and topology identification.

## Part II Power flow optimization

1. *Chapter 8* formulates convex optimization problems and introduces some of the most useful tools for convex analysis. We develop a general theory to characterize optimal solutions and provide sufficient conditions for their existence, and then apply the general theory to special classes of convex optimization problems widely used in applications. We describe iterative algorithms for solving convex optimization problems and basic techniques for analyzing their convergence.
2. *Chapter 9* formulates optimal power flow (OPF) problems that underly numerous power system applications, in both the bus injection model and the branch flow model. It proves that OPF is NP-hard but a subclass characterized by a Lyapunov-like condition can be solved efficiently to global optimality. Finally it describes common techniques for scaling OPF solutions.
3. *Chapter 10* studies the semidefinite relaxation of the nonconvex OPF problem formulated in BIM as a quadratically constrained quadratic program. It develops the concept of partial matrices and their positive semidefinite rank-1 completion to exploit the sparsity of large networks. Finally it proves two sufficient conditions for exact second-order cone program (SOCP) relaxations of OPF on single-phase

radial networks. Convex relaxation complements linear approximation and local iterative algorithms as one of the main tools for dealing with the nonconvexity of OPF.

4. *Chapter 11* studies the semidefinite relaxation of OPF in BFM for radial networks. It formulates SOCP relaxation and proves its equivalence to the SOCP relaxation in BIM. Finally it proves two sufficient conditions for exact SOCP relaxation for single-phase radial networks.
5. *Chapter 12* generalizes the structural results of Chapter 8.3 to a convex but non-smooth setting, motivated by stochastic OPF studied in Chapter 13. It shows that convexity is fundamental, but not smoothness, and, once the basic framework is established, the more abstract approach here that relies only on convexity is both more natural and simpler conceptually.
6. *Chapter 13* studies basic methods for stochastic optimization, robust optimization, chance constrained optimization, scenario programming, and two-stage optimization with recourse. A focus is on problems (e.g., two-stage optimization) that are convex, but often nonsmooth, to which optimality conditions studied in Chapter 12 are applicable and computation algorithms studied in Chapter 8 can be adapted by replacing gradients with subgradients. Finally we present examples to illustrate concepts of stochastic OPF.

### Part III Unbalanced three-phase networks

1. *Chapter 14* studies the mathematical properties that underly the behavior of unbalanced three-phase systems and derives models of three-phase voltage sources, current sources, power sources, and impedances in  $Y$  and  $\Delta$  configurations.
2. *Chapter 15* derives models of three-phase lines and transformers.
3. *Chapter 16* uses the component models of Chapters 14 and 15 to extend the bus injection model to the unbalanced three-phase setting. It also introduces the sequence coordinate in which sequence networks become decoupled when there is a certain symmetry in the original phase coordinate.
4. *Chapter 17* extends the branch flow model to the unbalanced three-phase setting.
5. *Chapter 18* extends OPF and its semidefinite relaxations (studied in Chapters 9, 10, 11) from single-phase to unbalanced three-phase networks.

### Appendix: Linear algebra preliminaries

The online version contains an appendix that collects mathematical preliminaries used in the rest of the book.

### Notation

**Vector and matrix.** Let  $\mathbb{C}$  denote the set of complex numbers,  $\mathbb{R}$  the set of real numbers,  $\mathbb{R}_+$  the set of nonnegative real numbers,  $\mathbb{R}_-$  the set of nonpositive real numbers,  $\mathbb{N}$  the set of integers and  $\mathbb{N}_+$  the set of positive integers. We use  $\mathbf{i}$  to denote

$\sqrt{-1}$ . For  $a \in \mathbb{C}$ , its real and imaginary parts are denoted by  $\operatorname{Re} a$  and  $\operatorname{Im} a$  respectively. Its complex conjugate is usually denoted by  $\bar{a}$  or  $a^H$  (though  $\bar{x}$  also denotes a particular vector in  $\mathbb{R}^n$  when it is clear from the context that  $\bar{x}$  is a real quantity). For any set  $A \subseteq \mathbb{C}^n$ ,  $\operatorname{conv} A$  denotes the convex hull of  $A$ . For  $a \in \mathbb{R}$ ,  $[a]^+ := \max\{a, 0\}$ . For  $a, b \in \mathbb{C}$ ,  $a \leq b$  means  $\operatorname{Re} a \leq \operatorname{Re} b$  and  $\operatorname{Im} a \leq \operatorname{Im} b$ . We sometimes abuse notation to use the same symbol  $a$  to denote either a complex number  $\operatorname{Re} a + i \operatorname{Im} a$  or a size 2 real vector  $a = (\operatorname{Re} a, \operatorname{Im} a)$  depending on the context. The empty set is denoted  $\emptyset$ .

In general scalar or vector variables are in small letters, e.g.  $u, w, x, y, z$ . Most power system quantities however are in capital letters, e.g.  $S_{jk}, P_{jk}, Q_{jk}, I_j, V_j$ . Unless otherwise specified, a vector is a column vector and is written interchangeably as

$$x = \begin{bmatrix} x_1 \\ \vdots \\ x_n \end{bmatrix} \quad \text{or} \quad x = (x_1, \dots, x_n)$$

A variable without a subscript usually denotes a vector with appropriate components, e.g.  $s := (s_j, j = 0, \dots, n)$ ,  $S := (S_{jk}, (j, k) \in E)$ . For a vector  $x = (x_1, \dots, x_n)$ ,  $x_{-i}$  denotes  $(x_1, \dots, x_{i-1}, x_{i+1}, \dots, x_n)$  without the  $x_i$  component. For a subset  $A \subseteq \{1, \dots, n\}$ ,  $x_{-A} := (x_i, i \notin A)$ . For vectors  $x, y$ ,  $x \leq y$  denotes componentwise inequality. We freely refer to  $x$  as singular if we mean the vector  $x$  or as plural if we mean its components  $x_1, \dots, x_n$ . For example we may refer to  $\lambda^*$  as a locational marginal price or locational marginal prices.  $B_\epsilon(x^*)$  may denote the open ball or the closed ball centered at  $x^*$  with radius  $\epsilon \geq 0$ .

Matrices are usually in capital letters. Let  $M, N$  be index sets with  $m := |M|$ ,  $n := |N|$ . An  $m \times n$  matrix with  $a_{ij} \in \mathbb{C}$  as its  $(i, j)$ th entry for  $i \in M$ ,  $j \in N$ , can be written as  $A = (a_{ij}, i \in M, j \in N)$ . Its null space, range space, and trace are denoted respectively by  $\operatorname{null}(A) := \{x \in \mathbb{C}^n : Ax = 0\}$ ,  $\operatorname{range}(A) = \operatorname{span}(A) := \{Ax \in \mathbb{C}^m : x \in \mathbb{C}^n\}$ , and  $\operatorname{tr}(A) := \sum_i A_{ii}$ . The dimension of  $\operatorname{range}(A)$  is  $\operatorname{rank}(A) \leq n$  and that of  $\operatorname{null}(A)$  is  $\operatorname{nullity}(A) \leq n$  (they sum to  $n$ ; see Appendix A.1.2). Given an  $n \times n$  matrix  $A$ ,  $\operatorname{diag}(A)$  denotes the column vector  $(A_{11}, \dots, A_{nn})$  consisting of  $A$ 's diagonal entries. Given  $n$  scalars  $a_1, \dots, a_n$ , or a vector  $a := (a_1, \dots, a_n)$ ,  $\operatorname{Diag}(a_1, \dots, a_n)$  and  $\operatorname{Diag}(a)$  denote the  $n \times n$  diagonal matrix with  $a_i$  on its diagonal. If  $a_1, \dots, a_n$  are  $n$  matrices then  $\operatorname{Diag}(a_1, \dots, a_n)$  denotes a block-diagonal matrix with  $a_i$  as its diagonal blocks. We use  $\bar{A}$  to denote the componentwise complex conjugate of a matrix  $A$ . The transpose of a matrix  $A$  is denoted by  $A^\top$  and its Hermitian (or conjugate) transpose by  $A^H := \bar{A}^\top$ . A vector  $x^* \in \mathbb{R}^n$  or  $x^* \in \mathbb{C}^n$  or a matrix  $X^* \in \mathbb{S}^n$  is usually used to denote an optimal solution of an optimization problem. We use interchangeably  $(y^*)^H$  and  $y^{*H}$ . A matrix  $A$  is Hermitian if  $A = A^H$ . A complex matrix  $A$  is positive semidefinite (or psd), denoted by  $A \geq 0$ , if  $A$  is Hermitian and  $x^H A x \geq 0$  for all  $x \in \mathbb{C}^n$ . A real matrix  $A$  is positive semidefinite (or psd), denoted by  $A \geq 0$ , if  $A$  is symmetric and  $x^\top A x \geq 0$  for all  $x \in \mathbb{R}^n$ . In particular if  $A \geq 0$  then by definition  $A = A^H$  if  $A$  is complex and  $A = A^\top$  if  $A$  is real.<sup>1</sup>  $A$  is negative semidefinite (nsd) if  $-A$  is psd. For matrices  $A, B$ ,  $A \geq B$  means

<sup>1</sup> As explained in Definition A.2 and Remark A.1 of Appendix A.5, for a complex matrix,  $x^H A x \geq 0$  for

$A - B$  is psd. Let  $\mathbb{S}^n$  be the set of all  $n \times n$  Hermitian matrices,  $\mathbb{S}_+^n$  the set of  $n \times n$  psd matrices, and  $\mathbb{S}_-^n$  the set of  $n \times n$  nsd matrices.

The vector  $\mathbf{1}_n$  usually denotes the vector of all 1s of size  $n$  and  $\mathbb{I}_n$  usually denotes the identity matrix of size  $n$ . Without the subscript, the vector  $\mathbf{1}$  and the identity matrix  $\mathbb{I}$  either denote the corresponding vector and matrix of size 3 (in unbalanced three-phase systems) or a generic size depending on context. For the study of three-phase power systems, both balanced and unbalanced,  $e^a := (1, 0, 0)$ ,  $e^b := (0, 1, 0)$ ,  $e^c := (0, 0, 1)$ , and  $e_j^\phi \in \{0, 1\}^{3n}$  is the unit vector with a single 1 in the  $j\phi$ th position. We often use  $\alpha := e^{-i2\pi/3}$ . The standard balanced vector in positive sequence is  $\alpha_+ := (1, \alpha, \alpha^2)$  and that in negative sequence is  $\alpha_- := (1, \alpha^2, \alpha)$ . The following conversion matrices are key to the understanding of three-phase power systems:

$$\Gamma := \begin{bmatrix} 1 & -1 & 0 \\ 0 & 1 & -1 \\ -1 & 0 & 1 \end{bmatrix}, \quad \Gamma^\top := \begin{bmatrix} 1 & 0 & -1 \\ -1 & 1 & 0 \\ 0 & -1 & 1 \end{bmatrix}$$

Its properties are explained in Theorems 1.2 and 14.2. The similarity transformation to obtain symmetrical components due to Fortescue is defined by the eigenvectors  $(\mathbf{1}, \alpha_+, \alpha_-)$  of  $\Gamma$ .

**Sequence and limit.** By a *sequence* in  $\mathbb{R}^n$  or  $\mathbb{C}^n$ , we mean either an ordered or an unordered set of vectors depending on context, and denote it interchangeably by  $(x_i \in \mathbb{R}^n : i \in \mathbb{N}_+ := 1, 2, \dots)$  or  $\{x_i \in \mathbb{R}^n : i \in \mathbb{N}_+ := 1, 2, \dots\}$ . We often refer to the sequence by  $\{x_i\}$  or simply  $x_i$  if it should be clear from the context that we are referring to the sequence  $\{x_i\}$ , not the element  $x_i$ . The sequence  $\{x_i\}$  is said to *converge to a vector*  $x^*$  if every component of  $x_i$  converges to the corresponding component of  $x^*$  as  $i \rightarrow \infty$ . In this case we call the unique vector  $x^*$  *the limit point of the sequence*  $\{x_i\}$  and write  $\lim_{i \rightarrow \infty} x_i = x^*$  or simply  $\lim_i x_i = x^*$  or  $x_i \rightarrow x^*$ . If  $A$  is an infinite and strict subset of  $\mathbb{N}_+$ , then the subsequence  $\{x_i \in \mathbb{R}^n : i \in A\}$  is also denoted  $\{x_i\}_A$ . If there is a subsequence  $\{x_i\}_A$  that converges to a vector  $x^*$ , we call  $x^*$  *a limit point of the sequence*  $\{x_i\}$  (also called a *cluster point*), even though  $\{x_i\}$  itself may not converge. In this case we write  $\lim_{i \in A, i \rightarrow \infty} x_i = x^*$  or  $x_i \rightarrow x^*$  as  $i \xrightarrow{i \in A} \infty$ . We use  $e$  to denote the constant  $\lim_n (1 + 1/n)^n$  and  $e_j \in \{0, 1\}^n$  the unit vector of appropriate size  $n$  with a single 1 in the  $j$ th position. We use  $\ln = \log_e$  to denote the natural log. When there is no confusion we may also use  $\log$  to denote  $\ln$ .

Given a function  $f : \mathbb{R}^n \rightarrow \mathbb{R}^m$ ,  $\frac{\partial f}{\partial x}$  is the  $m \times n$  matrix whose  $(j, k)$ th entry is

$$\left[ \frac{\partial f}{\partial x} \right]_{jk} := \frac{\partial f_j}{\partial x_k}(x), \quad j = 1, \dots, m, \quad k = 1, \dots, n$$

and  $\nabla f(x) := \left( \frac{\partial f}{\partial x} \right)^\top$  is its transpose. In particular if  $m = 1$  then  $\frac{\partial f}{\partial x}$  is a row vector and  $\nabla f(x)$  is a column vector.

all  $x \in \mathbb{C}^n$  implies that  $A$  is Hermitian, so including Hermitian in the definition of psd is redundant and only for uniformity. For a real matrix,  $x^\top A x \geq 0$  for all  $x \in \mathbb{R}^n$  does not imply  $A$  is symmetric.

**Graph.** A graph  $G = (N, E)$  consists of a set  $N$  of nodes and a set  $E \subseteq N \times N$  of edges. If  $G$  is undirected then  $(j, k) \in E$  if and only if  $(k, j) \in E$ . If  $G$  is directed then  $(j, k) \in E$  only if  $(k, j) \notin E$ ; in this case we will use  $(j, k)$  and  $j \rightarrow k$  interchangeably to denote an edge pointing from  $j$  to  $k$ . Therefore, for an undirected graph,  $\sum_{(j,k) \in E} x_{jk}$  includes both  $x_{jk}$  and  $x_{kj}$  for each edge  $(j, k) \in E$ , whereas, for a directed graph,  $\sum_{(j,k) \in E} x_{jk}$  includes a single term  $x_{jk}$  for each directed edge  $j \rightarrow k$ . Sometimes, we write  $\sum_{(j,k) \in E} (x_{jk} + x_{kj})$  instead of  $\sum_{(j,k) \in E} x_{jk}$  to emphasize the undirected nature of the graph. By “ $j \sim k$ ” we mean an edge  $(j, k)$  if  $G$  is undirected and either  $j \rightarrow k$  or  $k \rightarrow j$  if  $G$  is directed. Sometimes we write  $j \in G$  or  $(j, k) \in G$  to mean  $j \in N$  or  $(j, k) \in E$  respectively. A *path*  $p := (j_1, \dots, j_K)$  is an ordered set of nodes  $j_k \in N$  so that  $(j_k, j_{k+1}) \in E$  for  $k = 1, \dots, K-1$ . In this case we also refer to  $p$  as the order set of edges  $(j_k, j_{k+1})$ , and refer to a node or an edge in the path by  $j_k \in p$  or  $(j_k, j_{k+1}) \in p$  respectively. A *cycle* is a path where  $j_K = j_1$ . A *simple cycle* is a cycle that visits every node at most once. In this book, we refer to  $j$  interchangeably as a node or a bus and  $j \sim k$  interchangeably as a link, a branch, a line or an edge.

**Probability.** A *measurable space* is a pair  $(\Omega, \mathcal{F})$  where the *sample space*  $\Omega$  is an arbitrary nonempty set. The  $\sigma$ -*algebra*  $\mathcal{F} \subseteq 2^\Omega$  is a collection of subsets  $A \subseteq \Omega$  called *events* that satisfies: (i)  $\Omega \in \mathcal{F}$ ; (ii) if  $A \in \mathcal{F}$  then  $\Omega \setminus A \in \mathcal{F}$ ; and (iii) if  $A_i \in \mathcal{F}$  for  $i = 1, 2, \dots$ , then  $\cup_i A_i \in \mathcal{F}$ . Given a measurable space  $(\Omega, \mathcal{F})$ , a *probability measure*  $\mathbb{P}$  is a function  $\mathbb{P} : \mathcal{F} \rightarrow [0, 1]$  such that (i)  $\mathbb{P}(\Omega) = 1$ ; and (ii) if  $A_i \in \mathcal{F}$  for  $i = 1, 2, \dots$  are pairwise disjoint, then  $\mathbb{P}(\cup_i A_i) = \sum_i \mathbb{P}(A_i)$ . The triple  $(\Omega, \mathcal{F}, \mathbb{P})$  is called a *probability space*. When  $\mathbb{P}(A_1 \setminus A_2) + \mathbb{P}(A_2 \setminus A_1) = 0$ , i.e.,  $A_1$  and  $A_2$  differ by a set of measure zero, we say  $A_1 = A_2$  *almost surely* or a.s.

A *random variable* or *random vector*  $Z$  defined on the probability space  $(\Omega, \mathcal{F}, \mathbb{P})$  is a function  $Z : \Omega \rightarrow \mathbb{R}^m$  such that  $\mathbb{P}(\{\omega \in \Omega : Z(\omega) \leq z\})$  is called the *probability of the event*  $\{Z \leq z\}$  and denoted by  $\mathbb{P}(Z \leq z)$ . The *probability distribution function* or *distribution function*  $F_Z : \mathbb{R}^m \rightarrow [0, 1]$  of the random variable  $Z$  is the function defined by the probability measure  $\mathbb{P}$ ,  $F_Z(z) := \mathbb{P}(\{\omega \in \Omega : Z(\omega) \leq z\})$ . Two random variables  $Z_1, Z_2$  defined on the same probability space are said to be *equal almost surely* or *equal a.s.* if the measurable sets  $Z_1^{-1}(z) = Z_2^{-1}(z)$  a.s. for all  $z$ .

Given two probability spaces  $(\Omega_1, \mathcal{F}_1, \mathbb{P}_1)$  and  $(\Omega_2, \mathcal{F}_2, \mathbb{P}_2)$ , one can define a probability measure  $\mathbb{P}$  on the product measurable space  $(\Omega_1 \times \Omega_2, \mathcal{F}_1 \times \mathcal{F}_2)$  and form the probability space  $(\Omega_1 \times \Omega_2, \mathcal{F}_1 \times \mathcal{F}_2, \mathbb{P})$ . For random variables  $Z_1$  defined on  $(\Omega_1, \mathcal{F}_1, \mathbb{P}_1)$  and  $Z_2$  defined on  $(\Omega_2, \mathcal{F}_2, \mathbb{P}_2)$ , the function

$$F_{Z_1, Z_2}(z_1, z_2) := \mathbb{P}(\{(\omega_1, \omega_2) \in \Omega_1 \times \Omega_2 : (Z_1(\omega_1), Z_2(\omega_2)) \leq (z_1, z_2)\})$$

is called the *joint probability distribution function*. The distribution functions  $F_{Z_1}$  and  $F_{Z_2}$  defined by  $\mathbb{P}_1$  and  $\mathbb{P}_2$  respectively are called the *marginal distribution functions* of  $Z_1$  and  $Z_2$ . The probability measure  $\mathbb{P}$  is called the *product measure* and the joint

distribution function  $F_{Z_1, Z_2}$  the *product distribution function* if

$$\begin{aligned}\mathbb{P}((Z_1, Z_2) \leq (z_1, z_2)) &= \mathbb{P}_1(Z_1 \leq z_1)\mathbb{P}_2(Z_2 \leq z_2), \\ F_{Z_1, Z_2}(z_1, z_2) &= F_{Z_1}(Z_1 \leq z_1)F_{Z_2}(Z_2 \leq z_2)\end{aligned}$$

In this case, the random variables  $Z_1$  and  $Z_2$  are called *independent*. If, in addition,  $(\Omega_1, \mathcal{F}_1, \mathbb{P}_1)$  and  $(\Omega_2, \mathcal{F}_2, \mathbb{P}_2)$  are identical, then  $Z_1$  and  $Z_2$  are called *independent and identically distributed*, abbreviated as i.i.d. or iid. We then write the product measure  $\mathbb{P}$  as  $\mathbb{P}_1^2$ .

In this book we ignore measurability issues, i.e., we assume all random variables or processes encountered are well defined, they generate appropriate  $\sigma$ -algebra on which appropriate probability measures are defined, and all functions encountered are measurable. We often say two sets  $A_1 = A_2$  when we mean  $A_1 = A_2$  a.s.

Due to the breadth of topics covered, we often overload notation and use the same letter to denote different quantities depending on context; e.g.,  $I$  may denote current or the identity matrix,  $G$  a graph or the real part of an admittance matrix  $Y = G + \mathbf{i}B$ , and  $x$  a generic variable or the imaginary part (reactance) of an impedance  $z = r + \mathbf{i}x$ . Finally, as defined above,  $e := \lim_n (1 + 1/n)^n$  but  $e_j$  is the unit vector.

## Units

The unit of a quantity is specified usually the first time the quantity is introduced. Commonly used units in this book are collected here for convenience. We often overload notations so that the same symbol may refer to different quantities depending on the context, e.g.,  $I$  may denote a vector of current phasors  $I = (I_i, i = 1, \dots, n)$  or the identity matrix of appropriate size,  $V$  may denote a vector of voltage phasors  $V = (V_i, i = 1, \dots, n)$  or their unit volt.

1. voltage  $v(t), V$ : volt (V).
2. current  $i(t), I$ : ampere (A).
3. real power  $P$  : watt (W); reactive power  $Q$  : volt-ampere reactive (var); complex power  $S := P + \mathbf{i}Q$ , apparent power  $|S|$ : volt-ampere (VA).
4. resistance  $r$ , reactance  $x = \mathbf{i}\omega l$  or  $1/\mathbf{i}\omega c$ , impedance  $z := r + \mathbf{i}x$ : ohm ( $\Omega$ ).
5. conductance  $g := r/(r^2 + x^2)$ , susceptance  $b := -x/(r^2 + x^2)$ , admittance  $y := z^{-1} =: g + \mathbf{i}b$ : Siemen (S) or mho ( $\Omega^{-1}$ ).
6. inductance  $l$ : henry (H); magnetic flux linkage  $\lambda(t) = li(t)$  : weber-turn (Wb-turn).
7. capacitance  $c$ : farad (F); electric charge  $q(t) = cv(t)$  : coulomb (C)

We will sometimes overload notation, e.g.,  $l$  is used sometimes to denote inductance, sometimes inductance per unit length, some times a line index. The meaning should be clear from the context.

# Part I

---

## **Power network: models, operation, analysis**



# 1 Basic concepts

---

This chapter introduces basic concepts in modeling the steady-state behavior of an alternating current (AC) power system where voltages and currents are sinusoidal functions of time. For us, steady state means that the frequencies of voltages and currents in the entire network are at their nominal value (e.g., 60 Hz in the US, 50 Hz in China and Europe). In Chapter 1.1 we describe phasor representation of sinusoidal voltages and currents, introduce single-phase device models, and review circuit analysis. In Chapter 1.2 we explain balanced three-phase systems and how to simplify their analysis using per-phase models. In Chapter 1.3 we define the concept of complex power for single-phase and three-phase systems, and illustrate through an example that a three-phase system saves power and conductors compared with a single-phase system serving the same load.

## 1.1 Single-phase systems

An AC system consists of generators and loads connected by transmission or distribution lines and transformers. Their behavior can be described using quantities such as voltages, currents, and powers which are sinusoidal functions of time. These quantities obey laws of physics. For our purposes they are the Kirchhoff's current law (KCL), Kirchhoff's voltage law (KVL), and Ohm's law. These laws allow us to analyze or simulate system behavior in the time domain. For steady-state behavior it is often easier to transform these quantities to the phasor domain, apply the corresponding physical laws in the phasor domain to analyze the steady state of a power network, and then translate the results back to the time domain, as illustrated in Figure 1.1.

In this section we define voltage and current phasors, present simple models of generators, loads, and lines using voltage sources, current sources, and impedances. We also summarize KCL, KVL and Ohm's law in the phasor domain. They can be used to analyze a network of these circuit elements. Finally we derive the equivalent circuit of a one-line diagram.

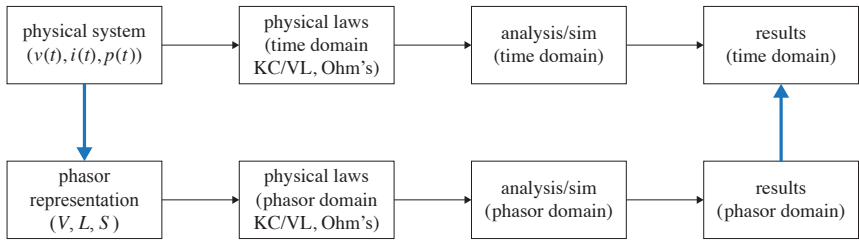

Figure 1.1 Phasor representation and analysis.

### 1.1.1 Voltage and current phasors

The quantities of interest, voltage  $v(t)$ , current  $i(t)$ , and power  $p(t)$ , are physical and can be empirically measured. The potential energy gained in moving a unit of charge from point  $k$  to point  $j$  is called the *voltage*, or *electric potential difference*, between  $j$  and  $k$ , denoted by  $v_{jk}$ . Its SI unit (International Systems of Units) is volt (V), or equivalently, joule/coulomb. Usually we arbitrarily fix a reference point 0 for all voltages in the system under study. In that case we refer to the voltage at point  $j$  with respect to the reference point simply as the *voltage at  $j$*  and denote  $v_{j0}$  simply by  $v_j$ . Then the voltage between two points  $j$  and  $k$  is  $v_{jk} := v_j - v_k$ . While  $v_{jk}$  represents the energy required to move a unit of charge from point  $k$  to point  $j$ ,  $v_j$  represents the energy to move a unit of charge from the reference point to  $j$ . The flow rate of electric charge through a point is called the *current* through that point. Its SI unit is *ampere* (A), or equivalently, coulomb/second. The rate of energy transfer when a unit of charge is moved through an electric potential difference (voltage) between two points is called *electric power*. Its SI unit is watt (W), or equivalently, joule/second. It is equal to the product of voltage and current between these two points.

A sinusoidal voltage function is

$$v(t) = V_{\max} \cos(\omega t + \theta_V) = \operatorname{Re} \{ V_{\max} e^{i\theta_V} \cdot e^{i\omega t} \}$$

where  $V_{\max}$  is the amplitude (i.e., maximum magnitude) of the voltage  $v(t)$ ,  $\omega$  is the steady-state frequency in radian, and  $\theta_V$  is the phase angle. In steady state,  $\omega$  is assumed fixed systemwide, and hence a voltage function is fully specified by two parameters  $(V_{\max}, \theta_V)$ . This motivates the definition of voltage *phasor*

$$V := \frac{V_{\max}}{\sqrt{2}} e^{i\theta_V} \quad \text{volt (V)}$$

such that

$$v(t) = \operatorname{Re} \left( \sqrt{2} |V| \cdot e^{i(\omega t + \theta_V)} \right) \quad (1.1)$$

The period of  $v(t)$  is  $T := 2\pi/\omega$ . The magnitude of the voltage phasor

$$|V| := \frac{V_{\max}}{\sqrt{2}}$$

is equal to the root-mean-square (RMS) value of the voltage, defined as

$$\sqrt{\frac{1}{T} \int_0^T v^2(t) dt} = \sqrt{\frac{1}{T} \int_0^T V_{\max}^2 \cos^2(\omega t + \theta_V) dt} = \frac{V_{\max}}{\sqrt{2}}$$

where we have used  $\cos^2 \phi = (1 + \cos 2\phi)/2$ .

Similarly let the sinusoidal current function be

$$i(t) = I_{\max} \cos(\omega t + \theta_I) \quad \text{ampere (A)}$$

with the corresponding current phasor

$$I := \frac{I_{\max}}{\sqrt{2}} e^{i\theta_I}$$

such that

$$i(t) = \operatorname{Re} \left( \sqrt{2} |I| \cdot e^{i(\omega t + \theta_I)} \right) \quad (1.2)$$

The RMS value of the current is  $|I| = I_{\max}/\sqrt{2}$ .

### 1.1.2 Single-phase devices

Basic building blocks of an AC power system are generators that generate power, loads that consume power, transmission and distribution lines, and transformers that connect generators and loads. These devices can be modeled by circuit elements such as impedances, voltage sources, current sources, and (later) power sources, as we now explain.

**Impedance  $z$ .** The voltage and current across a resistor  $r$  in ohm ( $\Omega$ ), an ideal inductor  $l$  in henry (H), or an ideal capacitor  $c$  in farad (F) satisfy a linear relation, both in the time domain and in the phasor domain. We now derive Ohm's law in the phasor domain from its representation in the time domain.

Consider the circuit in Figure 1.2. The voltage  $v(t)$  across the resistor  $r$  and the

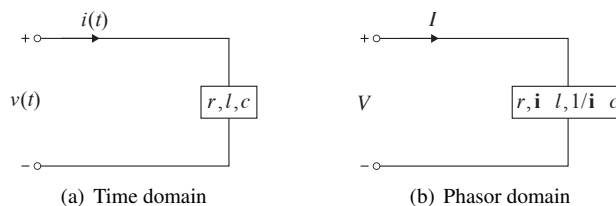

**Figure 1.2** The voltage and current across a linear circuit element  $r, l, c$  are related by Ohm's law in both time and phasor domains.

current  $i(t)$  through it are related by Ohm's law:

$$v(t) = ri(t)$$

Using (1.1)(1.2), this is equivalent to:

$$\operatorname{Re} \left\{ V \cdot \sqrt{2} e^{i\omega t} \right\} = \operatorname{Re} \left\{ rI \cdot \sqrt{2} e^{i\omega t} \right\}$$

Hence Ohm's law in the phasor domain for a resistor is:

$$V = rI$$

The current across a resistor is called *in phase* with the voltage.

An ideal inductor  $l$  is characterized by

$$v(t) = l \frac{di(t)}{dt}$$

Substituting (1.1) and

$$\frac{di(t)}{dt} = -\omega I_{\max} \sin(\omega t + \theta_I) = \omega I_{\max} \cos(\omega t + \theta_I + \pi/2)$$

we have

$$\operatorname{Re} \left\{ V \cdot \sqrt{2} e^{i\omega t} \right\} = \operatorname{Re} \left\{ \mathbf{i}\omega l I \cdot \sqrt{2} e^{i\omega t} \right\}$$

or in the phasor domain:

$$V = (\mathbf{i}\omega l) I$$

The current across an inductor is said to *lag* the voltage by  $\pi/2$  radian.

Similarly an ideal capacitor  $c$  is characterized by

$$i(t) = c \frac{dv(t)}{dt}$$

Substituting (1.2) and

$$\frac{dv(t)}{dt} = -\omega V_{\max} \sin(\omega t + \theta_V) = \omega V_{\max} \cos(\omega t + \theta_V + \pi/2)$$

we have

$$\operatorname{Re} \left\{ I \cdot \sqrt{2} e^{i\omega t} \right\} = \operatorname{Re} \left\{ \mathbf{i}\omega c V \cdot \sqrt{2} e^{i\omega t} \right\}$$

or in the phasor domain:

$$V = \frac{1}{\mathbf{i}\omega c} I$$

The current across a capacitor is said to *lead* the voltage by  $\pi/2$  radian.

In summary we define the *impedances* of these elements, a resistor  $r$ , an ideal inductor  $l$ , and an ideal capacitor  $c$  in the phasor domain as respectively (Figure 1.2):

$$z_r := r, \quad z_l := \mathbf{i}\omega l, \quad z_c := \frac{1}{\mathbf{i}\omega c}$$

Instead of impedance  $z$ , sometimes it is convenient to use its inverse, called the *admittance*  $y := z^{-1}$ . The voltage  $V$  across an impedance  $z$  (or admittance  $y$ ) and the current  $I$  through it are related in the phasor domain by

$$V = zI, \quad I = yV$$

An important advantage of phasor representation of an AC circuit is that circuit analysis involves only algebraic operations rather than differential equations in the time domain.

**Example 1.1.** A voltage  $v(t)$  is applied to a resistor  $r$  and an inductor  $l$  in series and the current through these devices is  $i(t)$ . Derive the dynamic equation that relates  $(v(t), i(t))$  in the time domain and the corresponding equation that relates their phasors  $(V, I)$ .

*Solution.* Let  $v_1(t) = ri(t)$  denote the voltage drop across the resistor and  $v_2(t)$  the voltage drop across the inductor that satisfies  $v_2(t) = l \frac{d}{dt} i(t)$ . Then the relation between  $(v(t), i(t))$  is given by KVL:  $v(t) = v_1(t) + v_2(t)$  or

$$v(t) = ri(t) + l \frac{d}{dt} i(t)$$

Noting that  $v(t) = \text{Re} \left\{ \sqrt{2} V e^{i\omega t} \right\}$  and  $i(t) = \text{Re} \left\{ \sqrt{2} I e^{i\omega t} \right\}$ , we multiply both sides of the equation above by  $e^{i\omega t}$  to get

$$\begin{aligned} \sqrt{2} V e^{i\omega t} &= r \sqrt{2} I e^{i\omega t} + l \left( i\omega \sqrt{2} I e^{i\omega t} \right) \\ V &= (r + i\omega l) I \end{aligned}$$

Hence the resistor and inductor in series can be modeled in the phasor domain by an impedance  $z := r + i\omega l$ .  $\square$

**Voltage source  $(E, z)$ .** In the phasor domain, a voltage source is a circuit model with a constant *internal voltage*  $E$  in series with an impedance  $z$ , as shown in Figure 1.3(a). Its external behavior is described by the relation between its *terminal voltage*

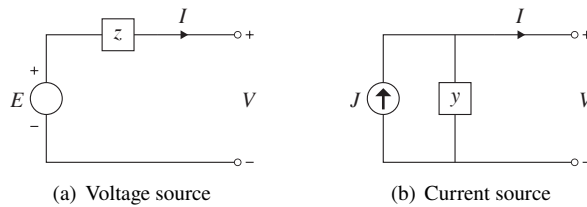

**Figure 1.3** A voltage source  $(E, z)$  and a current source  $(J, y)$ .

*V and terminal current I:*

$$V = E - zI$$

Hence the open-circuit (terminal) voltage  $V$  equals the internal voltage  $E$ . We often adopt an ideal voltage source with  $z = 0$ . In this case  $V = E$ .

**Current source** ( $J, y$ ). In the phasor domain, a current source is a circuit model with a constant *internal current*  $J$  in parallel with an admittance  $y$ , as shown in Figure 1.3(b). Its external behavior is described by the relation between its terminal voltage and current ( $V, I$ ):

$$I = J - yV$$

Hence the closed-circuit (terminal) current  $I$  equals the internal current  $J$ . We often adopt an ideal current source with  $y = 0$ . In this case  $I = J$ .

**Remark 1.1.** 1. A nonideal voltage source ( $E, z$ ) and current source ( $J, y$ ) are equivalent, i.e., have the same terminal voltage and current relationship if their parameters satisfy

$$J := \frac{E}{z} \quad (\text{closed-circuit equivalent})$$

$$y := z^{-1} \quad (\text{open-circuit equivalent})$$

2. Ideal voltage or current sources are reasonable models as their series impedances or shunt admittances can be combined with the series impedance and shunt admittances of a transmission or distribution line to which they are connected, as we will see in Chapter 2. We will therefore often use ideal voltage and current sources in this book with zero series impedances and shunt admittances.  $\square$

**Power system devices.** Power system devices such as generators, loads, transmission and distribution lines, transformers, and other control devices can be modeled by the circuit elements presented above. For instance, a generator can be modeled by a voltage source or current source. A load can be modeled by an impedance (or admittance), a current source, or a voltage source. A transmission or distribution line can be modeled by a series impedance and a shunt admittance at each end of the line; the details are described in Chapter 2. A transformer can be modeled by a series impedance and a shunt admittance followed by voltage and current gains; the details are described in Chapter 3. We will introduce in Chapter 1.3 the concept of complex power. This leads to a circuit element that we will call a *power source* that generates or draws a constant power. These are summarized in Table 1.1. They are abstract models

Device	Circuit model
Generator	Voltage source, current source, power source
Load	Impedance, current source, voltage source, power source
Line	Impedance (Chapter 2)
Transformer	Impedance, voltage/current gain (Chapter 3)

**Table 1.1** Circuit elements commonly used for modeling generators, loads, lines, and transformers.

of physical devices. For relation to a common load model, called ZIP, that describes how power consumed by a load depends on the voltage magnitude  $|V|$  across the load,

see Exercise 1.1. This book develops techniques for analyzing power system models constructed from these circuit elements.

### 1.1.3 Kirchhoff's laws, Ohm's law, Tellegen's theorem

Consider a circuit consisting of an interconnection of resistors, inductors, capacitors, and voltage and current sources. An ideal voltage source between two points enforces a given voltage between these two points. An ideal current source between two points enforces a given current between them. We now describe Kirchhoff's current law (KCL), Kirchhoff's voltage law (KVL), Ohm's law for a general circuit and derive a result called Tellegen's theorem.

We represent a circuit by a connected *directed* graph  $\hat{G} := (\hat{N}, \hat{E})$  with an arbitrary orientation where  $\hat{N}$  is a set of nodes and  $\hat{E} \subseteq \hat{N} \times \hat{N}$  is a set of links. We sometimes abuse notation and use  $\hat{N}$  to denote both the set of nodes and the number of nodes in  $\hat{N}$  when the meaning should be clear from the context. We allow multiple links between two nodes  $j$  and  $k$  (see Figure 1.4). A link  $l$  that points from node  $j$  to node  $k$  is represented by  $l = (j, k)$  or  $l = j \rightarrow k$ . Multiple links  $l_1, \dots, l_k$  between nodes  $j$  and  $k$  may have different orientations, e.g.,  $l_1 = j \rightarrow k$  and  $l_2 = k \rightarrow j$ . There are two variables associated with each link  $l = (j, k)$  between nodes  $j$  and  $k$ . The voltage across link  $l$  is denoted by  $U_l$  in the direction of  $l$  and the branch current over link  $l$  from  $j$  to  $k$  is denoted by  $J_l$ .

A link  $l$  represents either an impedance, a voltage source, or a current source. If link  $l$  represents an impedance then its value  $z_l$  is given and the voltage  $U_l$  and branch current  $J_l$  across link  $l$  satisfies  $U_l = z_l J_l$  (Ohm's law). If link  $l$  represents a voltage source then  $U_l = u_l$  is given, and if it represents a current source then  $J_l = j_l$  is given. These notations are illustrated in Figure 1.4a.

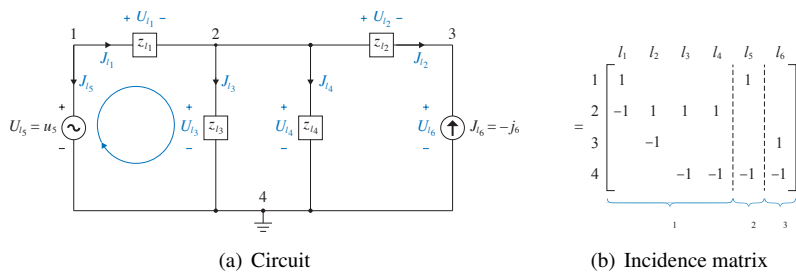

**Figure 1.4** A circuit represented as a directed graph  $\hat{G}$  where each link  $l$  is either an impedance  $z_l$ , a voltage source  $U_l$ , or a current source  $J_l$ . The voltage source  $U_{l_5} = u_5$  and current source  $J_{l_6} = -j_6$  are given. Its incidence matrix  $\hat{C}$  is partitioned into  $\hat{C}_1, \hat{C}_2, \hat{C}_3$  corresponding to the impedances, the voltage source, and the current source respectively.

**KCL, KVL.** Kirchhoff's current law (KCL) states that the incident currents at any node  $j$  sum to zero:<sup>1</sup>

$$-\sum_{i:i \rightarrow j \in \hat{E}} J_{ij} + \sum_{k:j \rightarrow k \in \hat{E}} J_{jk} = 0 \quad (1.3a)$$

For the example in Figure 1.4 this means  $-J_{l_1} + J_{l_2} + J_{l_3} + J_{l_4} = 0$  at node 2. Kirchhoff's voltage law (KVL) states that voltage drops around any cycle  $c$  sum to zero. Consider a cycle  $c$  in the graph with an arbitrary orientation, say, clockwise. A link  $l$  in the cycle that is in the same direction as  $c$  is denoted by  $l \in c$  and a link  $l$  that is in the opposite direction to  $c$  is denoted by  $-l \in c$ . Then KVL states that the voltage drops around any cycle  $c$  sum to zero:

$$\sum_{l \in c} U_l - \sum_{-l \in c} U_l = 0 \quad (1.3b)$$

For the cycle indicated in Figure 1.4(a) we have  $U_{l_1} + U_{l_3} - U_{l_5} = 0$ .

We can represent (1.3) compactly in vector notation. Let  $U := (U_l, l \in \hat{E})$  and  $J := (J_l, l \in \hat{E})$  denote the vectors of voltages and currents respectively across these lines. Let  $\hat{C} \in \{-1, 0, 1\}^{|\hat{N}| \times |\hat{E}|}$  be the node-by-link *incidence matrix* defined by:

$$\hat{C}_{jl} := \begin{cases} 1 & \text{if } l = j \rightarrow k \text{ for some bus } k \\ -1 & \text{if } l = i \rightarrow j \text{ for some bus } i \\ 0 & \text{otherwise} \end{cases}, \quad j \in \hat{N}, l \in \hat{E}$$

See Figure 1.4 (properties of general incidence matrices are summarized in Appendix A.11). Then Kirchhoff's current law (1.3a) states that

$$\text{KCL:} \quad \hat{C}J = 0 \quad (1.4a)$$

Kirchhoff's voltage law is equivalent to the condition that there exist *nodal* voltages  $V \in \mathbb{C}^{|\hat{N}|}$  (with respect to the common reference point) such that

$$\text{KVL:} \quad U = \hat{C}^T V \quad (1.4b)$$

i.e., given line voltages  $U$ , there must exist nodal voltages such that  $U_l = V_j - V_k$  where  $l = j \rightarrow k$ , from which (1.3b) follows. This seems intuitive and can be proved mathematically using concepts in algebraic graph theory (Exercise 1.2). Without loss of generality we use node  $\hat{N}$  as the common reference point for all voltages, i.e., we have by definition

$$V_{\hat{N}} := 0 \quad (1.4c)$$

<sup>1</sup> An equivalent statement for KCL is: the line currents on any cut of the graph  $\hat{G}$  sum to zero; see Exercise 1.4.

**Circuit analysis.** Consider a circuit represented by an incidence matrix  $\hat{C}$ . The  $|\hat{N}| \times |\hat{E}|$  incidence matrix  $\hat{C}$  is of rank  $|\hat{N}| - 1$  since  $\hat{G}$  is connected, with  $\text{span}(\mathbf{1})$  as its null space (see Appendix A.11 for more details). Therefore (1.4) consists of  $|\hat{N}| + |\hat{E}| + 1$  complex equations in  $|\hat{N}| + 2|\hat{E}|$  complex variables  $(V, J, U)$ , of which  $|\hat{N}| + |\hat{E}|$  equations are linearly independent. To obtain another  $|\hat{E}|$  linearly independent equations we note that across every link  $l$  is exactly one of the following devices:

1. *impedance* with a given  $z_l$ : Its behavior is described by Ohm's law

$$U_l = z_l J_l \quad (1.5a)$$

2. *ideal voltage source* with a given  $u_l$ : Its behavior is described by

$$U_l = u_l \quad (1.5b)$$

3. *ideal current source* with a given  $j_l$ : Its behavior is described by

$$J_l = j_l \quad (1.5c)$$

Partition the set  $\hat{E}$  of links into three disjoint sets  $\hat{E} =: \hat{E}_1 \cup \hat{E}_2 \cup \hat{E}_3$  where  $\hat{E}_1$  is the set of impedances,  $\hat{E}_2$  voltage sources, and  $\hat{E}_3$  current sources. Then (1.4)(1.5) specify  $|\hat{N}| + 2|\hat{E}| + 1$  equations in  $|\hat{N}| + 2|\hat{E}|$  variables  $(V, J, U)$ , of which at most  $|\hat{N}| + 2|\hat{E}|$  equations are linearly independent:

$$\begin{bmatrix} 0 & \hat{C} & 0 \\ 0 & -Z & \mathbb{I}_{|\hat{E}_1|} \\ 0 & 0 & \mathbb{I}_{|\hat{E}_2|} \\ 0 & \mathbb{I}_{|\hat{E}_3|} & 0 \\ \hat{C}^T & 0 & -\mathbb{I}_{|\hat{E}_1|} \\ e_{|\hat{N}|}^T & 0 & 0 \end{bmatrix} \begin{bmatrix} V \\ J \\ U \end{bmatrix} = \begin{bmatrix} 0_{|\hat{N}|} \\ 0_{|\hat{E}_1|} \\ u \\ j \\ 0_{|\hat{E}_1|} \\ 0_1 \end{bmatrix} \quad (1.6)$$

where  $Z := \text{Diag}(z_l, l \in \hat{E}_1)$  is the diagonal matrix of impedances,  $u := (u_l, l \in \hat{E}_2)$  and  $j := (j_l, l \in \hat{E}_3)$  are given vectors of voltage and current sources respectively,  $0_m$  is the zero vector of size  $m$ ,  $\mathbb{I}_m$  is the identity matrix of size  $m$ , and  $e_n \in \{0, 1\}^{|\hat{N}|}$  is the unit vector with a single 1 in the  $n$ th entry. A circuit analysis problem is to solve (1.4)(1.5), or equivalently (1.6), for variables  $(V, J, U)$ . A sufficient condition is given in Theorem 1.1 for the existence and uniqueness of solution. A necessary condition for the existence of a solution is that the given voltage and current vectors  $(v, j)$  are consistent, e.g., if only current sources are incident on a node  $k$ , then these given currents must satisfy KCL at node  $k$ , or if a set of voltage sources form a cycle  $c$  then these given voltages must satisfy KVL on  $c$ .

The system of equations (1.6) can be simplified, as follows. Order the links such that the incidence matrix decomposes into submatrices  $\hat{C}_1, \hat{C}_2, \hat{C}_3$  corresponding to impedances, voltage sources, and current sources respectively (see Figure 1.4b):

$$\hat{C} =: [\hat{C}_1 \quad \hat{C}_2 \quad \hat{C}_3]$$

Partition the branch voltages  $U$  and branch currents  $J$  accordingly:

$$U := \begin{bmatrix} U_1 \\ u \\ U_3 \end{bmatrix}, \quad J := \begin{bmatrix} J_1 \\ J_2 \\ j \end{bmatrix}$$

where  $v$  and  $j$  are the given vectors of voltage and current sources respectively. Then KCL and KVL are

$$\hat{C}_1 J_1 + \hat{C}_2 J_2 = -\hat{C}_3 j \\ U_1 = \hat{C}_1^T V, \quad u = \hat{C}_2^T V, \quad U_3 = \hat{C}_3^T V$$

for some nodal voltages  $V$ . Use Ohm's law  $U_1 = Z J_1$  to eliminate  $U_1$  to obtain

$$\begin{bmatrix} 0 & \hat{C}_1 & \hat{C}_2 & 0 \\ \hat{C}_1^T & -Z & 0 & 0 \\ \hat{C}_2^T & 0 & 0 & 0 \\ \hat{C}_3^T & 0 & 0 & -\mathbb{I}_{|\hat{E}_3|} \end{bmatrix} \begin{bmatrix} V \\ J_1 \\ J_2 \\ U_3 \end{bmatrix} = \begin{bmatrix} -\hat{C}_3 j \\ 0 \\ u \\ 0 \end{bmatrix} \quad (1.7)$$

The desired quantities  $(V, J_1, J_2, U_3)$  are solutions of (1.7) if they exist. Given  $J_1$ ,  $U_1$  is given by  $U_1 = Z J_1$ .

Recall that we take without loss of generality node  $\hat{N}$  as the common reference point for nodal voltages and assign  $V_{\hat{N}} := 0$ . We can consider the  $(|\hat{N}| - 1) \times |\hat{E}|$  *reduced incidence matrix*  $C$  obtained from  $\hat{C}$  by deleting the last row corresponding to the reference node  $\hat{N}$ . The advantage of using  $C$  is that it has a full row rank of  $|\hat{N}| - 1$ . Let  $V_{-\hat{N}} := (V_j, j \neq \hat{N})$  be the vector of all non-reference nodal voltages. Similarly partition  $C$  into  $C = [C_1 \ C_2 \ C_3]$ . Then (1.7) is equivalent to the following equation:

$$\underbrace{\begin{bmatrix} 0 & C_1 & C_2 & 0 \\ C_1^T & -Z & 0 & 0 \\ C_2^T & 0 & 0 & 0 \\ C_3^T & 0 & 0 & -\mathbb{I}_{|\hat{E}_3|} \end{bmatrix}}_M \begin{bmatrix} V_{-\hat{N}} \\ J_1 \\ J_2 \\ U_3 \end{bmatrix} = \begin{bmatrix} -C_3 j \\ 0 \\ u \\ 0 \end{bmatrix} \quad (1.8)$$

The key feature of this model, compared with (1.7), is that it does not contain the reference node  $\hat{N}$ .

**Example 1.2.** Consider the circuit in Figure 1.4 represented by the directed graph  $\hat{G} = (\hat{N}, \hat{E})$  with

$$\hat{N} := \{1, 2, 3, 4\}$$

$$\hat{E} := \{l_1 := 1 \rightarrow 2, l_2 := 2 \rightarrow 3, l_3 := 2 \rightarrow 4, l_4 := 2 \rightarrow 4, l_5 := 1 \rightarrow 4, l_6 := 3 \rightarrow 4\}$$

The incidence matrix  $\hat{C}$  can be partitioned into submatrices

$$\hat{C}_1 := \begin{bmatrix} 1 & 0 & 0 & 0 \\ -1 & 1 & 1 & 1 \\ 0 & -1 & 0 & 0 \\ 0 & 0 & -1 & -1 \end{bmatrix}, \quad \hat{C}_2 := \begin{bmatrix} 1 \\ 0 \\ 0 \\ 0 \end{bmatrix}, \quad \hat{C}_3 := \begin{bmatrix} 0 \\ 0 \\ 1 \\ -1 \end{bmatrix}$$

The reduced incidence submatrices are then

$$C_1 := \begin{bmatrix} 1 & 0 & 0 & 0 \\ -1 & 1 & 1 & 1 \\ 0 & -1 & 0 & 0 \end{bmatrix}, \quad C_2 := \begin{bmatrix} 1 \\ 0 \\ 0 \end{bmatrix}, \quad C_3 := \begin{bmatrix} 0 \\ 0 \\ 1 \end{bmatrix}$$

The equation (1.8) becomes:

$$\left[ \begin{array}{ccc|ccc|c|c} 0 & 0 & 0 & 1 & 0 & 0 & 0 & 1 & 0 \\ 0 & 0 & 0 & -1 & 1 & 1 & 1 & 0 & 0 \\ 0 & 0 & 0 & 0 & -1 & 0 & 0 & 0 & 0 \\ \hline 1 & -1 & 0 & -z_{l_1} & 0 & 0 & 0 & 0 & 0 \\ 0 & 1 & -1 & 0 & -z_{l_2} & 0 & 0 & 0 & 0 \\ 0 & 1 & 0 & 0 & 0 & -z_{l_3} & 0 & 0 & 0 \\ 0 & 1 & 0 & 0 & 0 & 0 & -z_{l_4} & 0 & 0 \\ \hline 1 & 0 & 0 & 0 & 0 & 0 & 0 & 0 & 0 \\ 0 & 0 & 1 & 0 & 0 & 0 & 0 & 0 & -1 \end{array} \right] \begin{bmatrix} V_1 \\ V_2 \\ V_3 \\ \hline J_{l_1} \\ J_{l_2} \\ J_{l_3} \\ J_{l_4} \\ \hline J_{l_5} \\ U_{l_6} \end{bmatrix} = \begin{bmatrix} 0 \\ 0 \\ j_6 \\ \hline 0 \\ 0 \\ 0 \\ 0 \\ \hline u_5 \\ 0 \end{bmatrix}$$

□

We now discuss the existence and uniqueness of solutions to (1.8).

**Theorem 1.1.** Suppose the graph  $\hat{G}$  is connected. The matrix  $M$  in (1.8) is invertible if the following square matrices of sizes  $|\hat{N}| - 1$  and  $|\hat{E}_2|$  respectively are invertible:

$$Y_1 := C_1 Z^{-1} C_1^\top, \quad C_2^\top Y_1^{-1} C_2$$

where  $\hat{E}_2$  is the set of voltage sources. □

The conditions in Theorem 1.1 are reasonable and intuitive.

**Remark 1.2** (Implications of Theorem 1.1). Let  $G_1$  denote the subgraph of  $\hat{G}$  with all non-reference buses induced by the set of impedances in  $\hat{E}_1$ .

1. The  $(|\hat{N}| - 1) \times |\hat{E}_1|$  matrix  $C_1$  is called the reduced incidence matrix and the  $(|\hat{N}| - 1) \times (|\hat{N}| - 1)$  matrix  $Y_1 := C_1 Z^{-1} C_1^\top$  is called the reduced admittance matrix of the subgraph  $G_1$ . For the circuit in Figure 1.4,  $G_1$  consists of nodes 1, 2, 3 and is connected. When  $z_l$  are real and positive (i.e., resistive network),  $Y_1$  is nonsingular if and only if  $G_1$  is connected. This is because  $Z := \text{Diag}(z_l)$  is positive definite and  $C_1$  is of full row rank (for a proof, see Theorem 4.13 of Chapter 4.6.1 on Laplacian matrix). When  $z_l$  are complex, however,  $G_1$  being connected is necessary but not sufficient for the nonsingularity of  $Y_1$  (see Chapter 4.5).
2. KCL can be equivalently stated as: the line currents on every cut of the circuit  $\hat{G}$  sum to zero. If  $G_1$  is connected then no current sources in  $\hat{E}_3$  form a cut in the subgraph of  $\hat{G}$  induced by all non-reference nodes (and links in  $\hat{E}$ ). This ensures that no given  $j$  can violate KCL in the *original* graph  $\hat{G}$ . See Exercise 1.4.
3. If the matrix  $C_2^\top Y_1^{-1} C_2$  is nonsingular, then  $C_2$  is of full column rank. The converse does not necessarily hold because  $Y_1$  is complex symmetric but not Hermitian. The matrix  $C_2$  having full column rank is equivalent to the condition that no voltage

sources in  $\hat{E}_2$  form a cycle in the *original* graph  $\hat{G}$ . This ensures that no given  $u$  can violate KVL in  $\hat{G}$ . See Exercise 1.5.  $\square$

The proof of Theorem 1.1 relies on the following fact. Let  $M \in \mathbb{C}^{n \times n}$  and partition it into blocks:

$$M = \begin{bmatrix} A_1 & B \\ D & A_2 \end{bmatrix}$$

where  $A_1 \in \mathbb{C}^{k \times k}$ ,  $k < n$ , and the other submatrices are of matching dimensions. If  $A_2$  is invertible then the  $k \times k$  matrix  $M/A_2 := A_1 - BA_2^{-1}D$  is called the *Schur complement of block  $A_2$*  of matrix  $M$ . In that case  $M$  is nonsingular if and only if  $M/A_2$  is nonsingular. Similarly if  $A_1$  is invertible then the  $(n-k) \times (n-k)$  matrix  $M/A_1 := A_2 - DA_1^{-1}B$  is called the *Schur complement of block  $A_1$*  of matrix  $M$ , and  $M$  is nonsingular if and only if  $M/A_1$  is nonsingular; see Theorem A.4 in Appendix A.3.

*Proof of Theorem 1.1* We can interchange the second and third rows and interchange the second and third column and write (1.8) equivalently in terms of the matrix

$$\tilde{M} = \left[ \begin{array}{cc|cc} 0 & C_2 & C_1 & 0 \\ C_2^\top & 0 & 0 & 0 \\ \hline C_1^\top & 0 & -Z & 0 \\ C_3^\top & 0 & 0 & -\mathbb{I}_{|\hat{E}_3|} \end{array} \right]$$

The matrix  $M$  is nonsingular if and only if  $\tilde{M}$  is. Since  $Z$  and  $\mathbb{I}_{|\hat{E}_3|}$  are both nonsingular,  $\tilde{M}$  is nonsingular if and only if the Schur complement of  $\text{Diag}(-Z, -\mathbb{I}_{|\hat{E}_3|})$ :

$$S := \begin{bmatrix} 0 & C_2 \\ C_2^\top & 0 \end{bmatrix} + \begin{bmatrix} C_1 & 0 \\ 0 & 0 \end{bmatrix} \begin{bmatrix} Z^{-1} & 0 \\ 0 & \mathbb{I}_{|\hat{E}_3|} \end{bmatrix} \begin{bmatrix} C_1^\top & 0 \\ C_3^\top & 0 \end{bmatrix} = \begin{bmatrix} C_1 Z^{-1} C_1^\top & C_2 \\ C_2^\top & 0 \end{bmatrix}$$

is nonsingular. The Schur complement  $S$  is a square matrix of size  $(\hat{N} - 1) + |\hat{E}_2|$  where  $\hat{E}_2$  is the set of voltage sources. If  $C_1 Z^{-1} C_1^\top$  is nonsingular then  $M$  is nonsingular if and only if the Schur complement

$$S / (C_1 Z^{-1} C_1^\top) := -C_2^\top (C_1 Z^{-1} C_1^\top)^{-1} C_2$$

is nonsingular.  $\square$

**Tellegen's theorem.** An important result in circuit theory is Tellegen's theorem that expresses a relation between voltage drops across links and currents on these links. It is a simple consequence of Kirchhoff's laws and algebraic graph theory (see Chapter A.11 for more details). Since the rank of the  $|\hat{N}| \times |\hat{E}|$  incidence matrix  $\hat{C}$  is  $|\hat{N}| - 1$  assuming  $\hat{G}$  is connected,  $\text{rank}(\hat{C}^\top) = \text{rank}(\hat{C}) = |\hat{N}| - 1$  and the dimension of the null space  $\text{null}(\hat{C})$  is  $|\hat{E}| - |\hat{N}| + 1$ . Recall that the subspaces  $\text{null}(\hat{C})$  and  $\text{range}(\hat{C}^\top)$  are orthogonal complements of each other and they span  $\mathbb{C}^{|\hat{E}|}$ , i.e.,  $\mathbb{C}^{|\hat{E}|} = \text{null}(\hat{C}) + \text{range}(\hat{C}^\top)$ . The

KCL and KVL (1.4a)(1.4b) say that the branch current (vector)  $J$  is in  $\text{null}(\hat{C})$  and the branch voltage (vector)  $U$  is in  $\text{range}(\hat{C}^\top)$  respectively. Therefore

$$\text{Tellegen's theorem:} \quad J^\text{H}U = 0.$$

It is remarkable that this relation holds for any branch current  $J$  and branch voltage  $U$ , even if they are from different networks as long as these networks have the same incidence matrix  $\hat{C}$ . In circuit analysis, it takes both the Kirchhoff's laws (1.4) and the link characteristics (1.5) to determine a unique solution. The Kirchhoff's laws (1.4) are graph properties that depend only on the incidence matrix  $\hat{C}$ . Tellegen's theorem is a consequence of the graph properties, independent of link characteristics.

### 1.1.4 One-line diagram and equivalent circuit

A power system is often not specified as a circuit of the form we study in Chapter 1.1.3. Instead it is usually specified by what is called a *one-line diagram*. A one-line diagram is equivalent to a circuit that includes the common reference point for nodal voltages as an addition node. Each line in the one-line diagram may represent a transmission line, a distribution line or a transformer, single or multi-phased. As we will see below if a single-phase line has a equivalent  $\Pi$  circuit then the line translates into three links in the equivalent circuit. In this subsection we formally define one-line diagram and derive its equivalent circuit. A one-line diagram can be analyzed by applying the method of Chapter 1.1.3 to its equivalent circuit.

**One-line diagram.** A one-line diagram specifies a network topology and admittance parameters associated with the lines; see an example in Figure 1.5 for a three-bus network. Formally we define a one-line diagram as a pair  $(G, \mathbb{Y})$  where  $G := (\bar{N}, E)$  is a graph and  $\mathbb{Y} := (y_{jk}^s, y_{jk}^m, y_{kj}^m, l = (j, k) \in E)$  is a set of line parameters for every line  $l \in E$  (we assume here a single-phase system and  $y_{jk}^s = y_{kj}^s$ ). Each node  $j \in \bar{N}$  represents a bus in the power system. We will therefore refer to  $j$  as a bus or a node interchangeably. Each link  $l \in E$  represents a transmission or distribution line or a transformer. We will therefore refer to  $l$  as a line, a link or a branch interchangeably. The line parameter  $y_{jk}^s \in \mathbb{C}$  is called the *series admittance* associated with line  $(j, k)$  and  $(y_{jk}^m, y_{kj}^m) \in \mathbb{C}^2$  is called its *shunt admittances*. We will see below how these parameters determine the equivalent circuit of the line. There can be multiple lines between two buses, though for notational simplicity we assume, unless otherwise specified, there is a single line between each pair of buses in which case a line  $l$  between buses  $j$  and  $k$  can be identified by  $(j, k)$ .

There can be a *nodal* device at each node  $j \in \bar{N}$ . The device can be an impedance  $z_j$ , an ideal voltage source  $v_j$ , or an ideal current source  $i_j$ . The interpretation is that these devices are connected between node  $j$  and the common voltage reference point

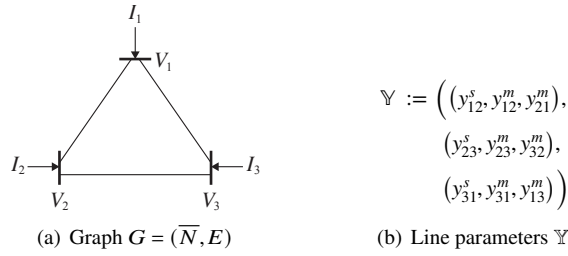

**Figure 1.5** One-line diagram for a three-bus network  $(G, \mathbb{Y})$ . It is not a circuit but has an equivalent  $\Pi$ -circuit model.

and behave according to (1.5). (We will introduce later the nodal device called a power source.)

The behavior of the network specified by a one-line diagram is described in terms of its equivalent circuit.

**Equivalent circuit.** Associated with each node  $j$  are a nodal voltage  $V_j \in \mathbb{C}$  with respect to an arbitrary but common reference point and a nodal current injection  $I_j \in \mathbb{C}$  from the common reference point. Our goal is to derive the relation between the nodal voltage vector  $V \in \mathbb{C}^{\bar{N}}$  and nodal current vector  $I \in \mathbb{C}^{\bar{N}}$ . We will first derive an equivalent circuit of the one-line diagram and then apply the method of Chapter 1.1.3 to the circuit.

We illustrate this with a simple 2-bus network. The method and the conclusion extend directly to general networks.

**Example 1.3** (Equivalent  $\Pi$  circuit of a single line). Figure 1.6(a) specifies a one-line diagram  $(G, \mathbb{Y})$  for a network consisting of two nodes 1 and 2 connected by a line  $l = (1, 2)$ . Suppose there is an ideal current source at each node with given current injections  $(I_1, I_2)$ . The nodal voltages are  $(V_1, V_2)$ . The line parameter  $(y_{12}^s, y_{12}^m, y_{21}^m)$

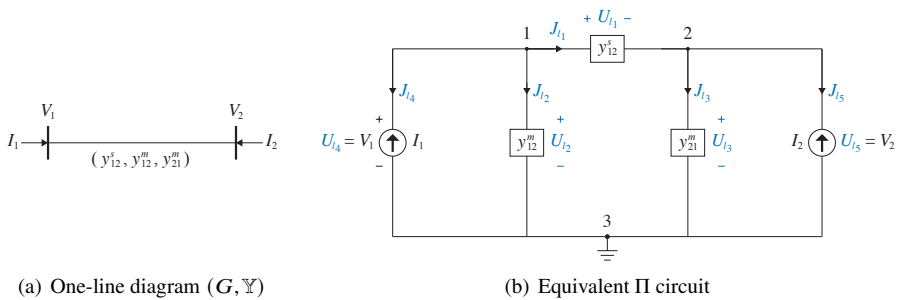

**Figure 1.6** One-line diagram  $(G, \mathbb{Y})$  with two nodes 1, 2 connected by a line  $l = (1, 2)$  and its equivalent  $\Pi$  circuit. The nodal current injections  $(I_1, I_2)$  and the nodal voltages  $(V_1, V_2)$  in the one-line diagram become current sources and branch voltages respectively between nodes 1, 2 and the reference node 3 in the  $\Pi$  circuit.

defines the equivalent circuit in Figure 1.6(b) called the  $\Pi$  circuit of line  $l = (1, 2)$ .<sup>2</sup> Apply KVL, KCL, and Ohm's law on the  $\Pi$  circuit to derive a relation between  $(I_1, I_2)$  and  $(V_1, V_2)$ .

*Solution.* Let the *directed* graph  $\hat{G} := (\hat{N}, \hat{E})$  represent the  $\Pi$  circuit where

$$\hat{N} := \{1, 2, 3\}$$

$$\hat{E} := \{l_1 := 1 \rightarrow 2, l_2 := 1 \rightarrow 3, l_3 := 2 \rightarrow 3, l_4 := 1 \rightarrow 3, l_5 := 2 \rightarrow 3\}$$

as shown in Figure 1.6(b). Note that the graph  $G$  of the one-line diagram has 2 nodes while the graph  $\hat{G}$  of its equivalent circuit has 3 nodes with node 3 being the voltage reference point. For each link  $l \in \hat{E}$  let  $U_l$  and  $J_l$  denote the voltage and current across link  $l$  in the direction of  $l$ . Let  $U := (U_l, l \in \hat{E})$  and  $J := (J_l, l \in \hat{E})$ . The devices on the links  $l_1, l_2, l_3$  are admittances with

$$l_1 : J_{l_1} = y_{12}^s U_{l_1}, \quad l_2 : J_{l_2} = y_{12}^m U_{l_2}, \quad l_3 : J_{l_3} = y_{21}^m U_{l_3}$$

Since the nodal devices at nodes 1 and 2 are ideal current sources with given currents  $I_1$  and  $I_2$  respectively, we have

$$l_4 : J_{l_4} = -I_1, \quad l_5 : J_{l_5} = -I_2$$

The node-by-link incidence matrix  $\hat{C}$  of the  $\Pi$  circuit is

$$\hat{C} := \begin{bmatrix} 1 & 1 & 0 & 1 & 0 \\ -1 & 0 & 1 & 0 & 1 \\ 0 & -1 & -1 & -1 & -1 \end{bmatrix}$$

The KCL, KVL and Ohm's law in terms of  $\hat{C}, U, J$  for the  $\Pi$  circuit in Figure 1.6(b) are:

$$\text{KCL : } \hat{C}J = 0 \quad (1.9a)$$

$$\text{KVL : } \exists V := (V_1, V_2, V_3) \text{ s.t. } U = \hat{C}^\top V \quad (1.9b)$$

$$\text{Ohm's law : } J_{l_1} = y_{12}^s U_{l_1}, J_{l_2} = y_{12}^m U_{l_2}, J_{l_3} = y_{21}^m U_{l_3} \quad (1.9c)$$

$$\text{nodal current sources : } J_{l_4} = -I_1, J_{l_5} = -I_2 \quad (1.9d)$$

We will set the nodal voltage  $V_3 := 0$ , i.e., node 3 in  $\hat{N}$  is chosen to be the voltage reference point. This allows us to eliminate branch variables  $(U, J)$  from (1.9) to obtain a relation between the nodal currents  $I := (I_1, I_2)$  and voltages  $V := (V_1, V_2)$ :

$$I_1 = y_{12}^s (V_1 - V_2) + y_{12}^m V_1, \quad I_2 = y_{12}^s (V_2 - V_1) + y_{21}^m V_2$$

In vector form this is  $I = YV$  with

$$Y := \begin{bmatrix} y_{12}^s + y_{12}^m & -y_{12}^s \\ -y_{12}^s & y_{12}^s + y_{21}^m \end{bmatrix}$$

The matrix  $Y$  is called the *admittance matrix* of the network, a single-line in this

<sup>2</sup> We will explain the origin of the equivalent circuit in Chapter 2.

example. The admittance matrix  $Y$  can be expressed using the submatrix  $C_{\text{line}} := \begin{bmatrix} 1 \\ -1 \end{bmatrix}$  of  $\hat{C}$  corresponding to link  $l_1$  with the series admittance  $y_{12}^s$ . Note that  $C_{\text{line}}$  includes every node in the equivalent circuit except the reference node 3, i.e.,  $C$  describes the connectivity between exactly the set of nodes in the original one-line diagram. If we let  $D_y^s := [y_{12}^s]$  and  $D_y^m := \begin{bmatrix} y_{12}^m & 0 \\ 0 & y_{21}^m \end{bmatrix}$  then

$$Y := C_{\text{line}} D_y^s C_{\text{line}}^T + D_y^m$$

□

For a general network specified by a one-line diagram  $(G = (\bar{N}, E), \mathbb{Y})$  let  $V := (V_j, j \in \bar{N})$  and  $I := (I_j, j \in \bar{N})$  denote the vectors of nodal voltages and current injections from the nodal devices respectively. We interpret the line parameter  $(y_{jk}^s, y_{jk}^m, y_{kj}^m)$  of each line  $(j, k)$  as defining a  $\Pi$ -circuit model for the line, as explained in Example 1.3. This induces an equivalent circuit for the entire network that can be described by a directed graph  $\hat{G} = (\hat{N}, \hat{E})$  constructed from  $G = (\bar{N}, E)$ , as follows. The set  $\hat{N}$  of nodes in the equivalent circuit is

$$\hat{N} := \bar{N} \cup \{|\bar{N}| + 1\}$$

where the additional node  $\hat{N} := |\bar{N}| + 1$  is the reference point for all voltages, i.e.,  $V_{\hat{N}} := 0$ .

For each node  $j \in \bar{N}$  in the one-line diagram, there is a link  $l = j \rightarrow \hat{N}$  in the equivalent circuit corresponding to the nodal device at  $j$ . The voltage  $U_l$  across line  $l = j \rightarrow \hat{N}$  is  $U_l = V_j$  and the current  $J_l$  across link  $l$  in the direction of  $l$  is  $J_l = -I_j$ . If the nodal device at node  $j$  is an impedance  $z_j$ , then  $V_j = U_l = z_j J_l = -z_l I_j$ ; if it is an ideal voltage source  $V_j$ , then  $U_l = V_j$  is given; if it is an ideal current source  $I_j$ , then  $J_l = -I_j$  is given. If there is no nodal device at node  $j$ , then we set  $J_l = -I_j := 0$ .

For each line  $(j, k) \in E$  parametrized by  $(y_{jk}^s, y_{jk}^m, y_{kj}^m)$  in the one-line diagram, there are 3 links  $(l_{jk}, l_{j\hat{N}}, l_{k\hat{N}})$  in  $\hat{E}$  in the equivalent circuit. The currents  $(J_{jk}, J_{j\hat{N}}, J_{k\hat{N}})$  and voltages  $(U_{jk}, U_{j\hat{N}}, U_{k\hat{N}})$  across these links satisfy:

$$\begin{aligned} l_{jk} = j \rightarrow k & : J_{jk} = y_{jk}^s U_{jk} \\ l_{j\hat{N}} = j \rightarrow \hat{N} & : J_{j\hat{N}} = y_{jk}^m U_{j\hat{N}} \\ l_{k\hat{N}} = k \rightarrow \hat{N} & : J_{k\hat{N}} = y_{kj}^m U_{k\hat{N}} \end{aligned}$$

The set of links  $l = j \rightarrow k$  corresponding to series admittances is the set  $E$  in the one-line diagram. Let  $\hat{E}_{\hat{N}}$  denote the set of links  $l = j \rightarrow \hat{N}$  connecting nodes  $j \in \bar{N}$  to the reference node  $\hat{N}$ . They correspond to the shunt admittances on each line  $(j, k) \in E$  and the nodal device at each node  $j \in \bar{N}$ . The set  $\hat{E}$  in the equivalent circuit is the

disjoint union of these two types of links:

$$\hat{E} = E \cup \hat{E}_{\hat{N}}$$

See the two-bus network in Figure 1.6 and its equivalent  $\Pi$  circuit for an example. If bus  $j \in \bar{N}$  is connected to  $m_j$  other buses  $k \in \bar{N}$  in the one-line diagram, then there will be  $m_j$  links  $l_{jk\hat{N}} = j \rightarrow \hat{N}$  in the equivalent circuit, for  $k = 1, \dots, m_j$ , all between node  $j$  and  $\hat{N}$ , representing shunt admittances  $y_{jk}^m$  on these lines. Therefore  $|\hat{E}_{\hat{N}}| = |\bar{N}| + 2|E|$ .

Let  $C_{\text{line}}$  be the incidence matrix for the subgraph of the circuit consisting of non-reference nodes  $\bar{N}$  and links in  $E$  connecting them, i.e.,  $C_{\text{line}}$  describes the connectivity between exactly the nodes in the one-line diagram:

$$[C_{\text{line}}]_{jl} := \begin{cases} 1 & \text{if } l = j \rightarrow k \text{ in } E \\ -1 & \text{if } l = i \rightarrow j \text{ in } E \\ 0 & \text{otherwise} \end{cases}, \quad j \in \bar{N}, l \in E$$

Let  $D_y^s := \text{Diag}(y_{jk}^s, (j, k) \in E)$  denote the diagonal matrix of series admittances on the lines. Let  $D_y^m := \text{Diag}(y_{jj}^m, j \in \bar{N})$  denote the diagonal matrix of total shunt admittances  $y_{jj}^m := \sum_{k:(j,k) \in E} y_{jk}^m$  incident on each bus  $j$ . Then the linear relation between nodal current injections and voltages found in Example 1.3:

$$I = YV \quad (1.10a)$$

holds for the general network with the admittance matrix  $Y$  given by (Exercise 1.7)

$$Y = C_{\text{line}} D_y^s C_{\text{line}}^T + D_y^m \quad (1.10b)$$

The relation (1.10) serves as a formal identification of a one-line diagram  $(G, \mathbb{Y})$  with an equivalent  $\Pi$  circuit. Moreover given  $(G, \mathbb{Y})$  we can directly write down the admittance matrix  $Y$  without going through the circuit analysis conducted above. We therefore often refer to the one-line diagram itself as a circuit model. This relation will be studied in detail in Chapter 4.3.1.

**Remark 1.3** (Transformers). The equivalent-circuit interpretation above of a one-line diagram assumes every line  $(j, k)$  in the one-line diagram is parameterized by  $(y_{jk}^s, y_{jk}^m, y_{kj}^m)$  and therefore has a circuit representation. Not all transformers  $(j, k)$  have such a representation. As we will see in later chapters, the interpretation of a one-line diagram can be extended to include transformers by allowing the line parameters to be  $\mathbb{Y} := ((y_{jk}^s, y_{jk}^m), (y_{kj}^s, y_{kj}^m)), l = (j, k) \in E$ , i.e.,  $y_{jk}^s$  and  $y_{kj}^s$  may be different.  $\square$

## 1.2 Balanced three-phase systems

To motivate three-phase systems, consider the single-phase system in Figure 1.7(a) composed of three identical circuits each consisting of a generator modeled as a voltage

source in series with an impedance  $z_g$ , a forward conductor and a return conductor each modeled as an impedance  $z_l$ , and a load modeled as an impedance  $z_l$ . The same loads can also be supplied by a three-phase system shown in Figure 1.7(b). As we will

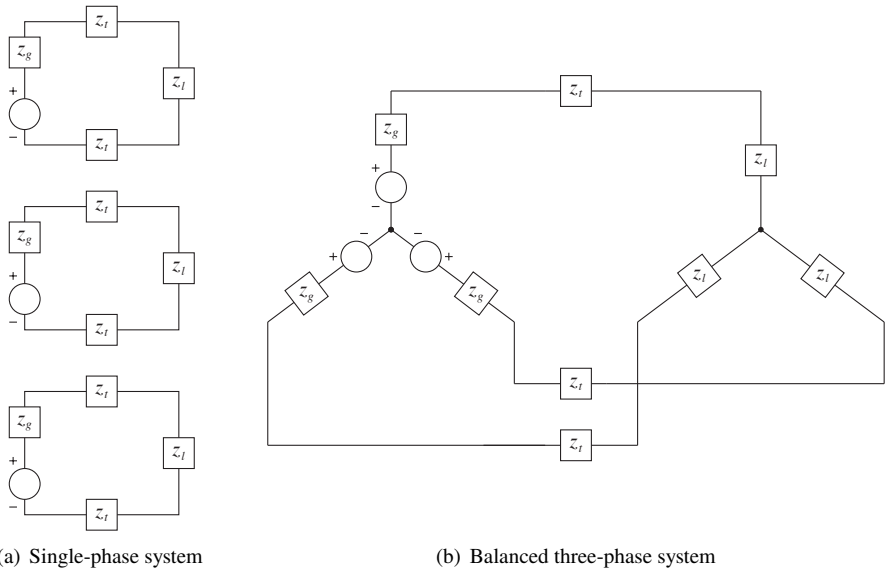

**Figure 1.7** A single-phase system and a balanced three-phase system that transfer power from generators through transmission lines to loads.

illustrate in Chapter 1.3.3, such a three-phase system needs half as much the conductor and incurs half as much the thermal loss as the single-phase system. In this section we explain the operation of three-phase systems.

Three-phase sources and loads can be arranged in  $Y$  (Wye) or  $\Delta$  (Delta) configurations. This is explained in Chapter 1.2.1. A three-phase system is balanced if all the sources are balanced, loads are identical, and transmission lines are identical and have symmetric geometry. A balanced three-phase system has several simplifying properties. In Chapter 1.2.2 we prove a theorem that summarizes the mathematical structure of balanced three-phase systems that underlies these properties. We apply this theorem to balanced system in  $Y$  configuration (Chapter 1.2.3) and  $\Delta$  configuration (Chapter 1.2.4). This leads to per-phase analysis of a balanced system described in Chapter 1.2.5. Finally we present in Chapter 1.2.6 example configurations common in a power distribution system.

Even though power systems are generally multiphased, single-phase models are widely used as per-phase models of balanced three-phase systems, especially for transmission system applications. Unbalanced three-phase systems are studied in Part III of this book.

## 1.2.1 Internal and terminal variables

Three single-phase devices can be arranged in either a  $Y$  or a  $\Delta$  configuration as shown in Figure 1.8. They can be three voltage sources, three current sources, or

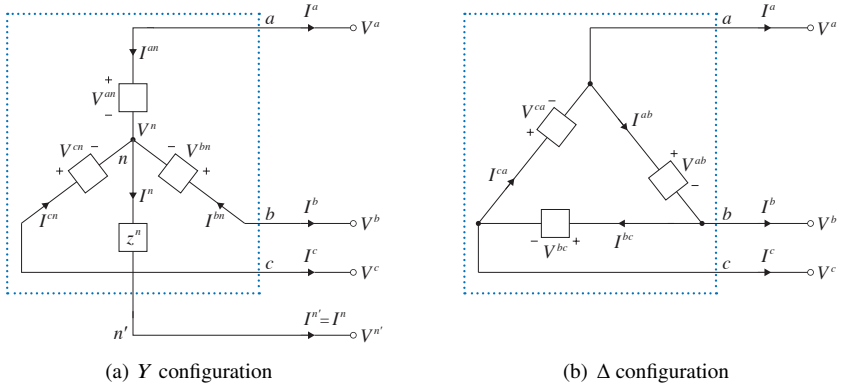

**Figure 1.8** Three-phase systems, not necessarily balanced, in  $Y$  and  $\Delta$  configurations.

three impedances and they may not be identical, e.g., the three impedances may have different values.

**$Y$  configuration.** For the  $Y$  configuration, the internal voltage (vector) is  $V^Y := (V^{an}, V^{bn}, V^{cn})$ . These voltages are called *phase-to-neutral* or *phase* voltages. The internal current (vector)  $I^Y := (I^{an}, I^{bn}, I^{cn})$  is defined to flow from each terminal to the neutral as shown in Figure 1.8(a). The external behavior of a three-phase device is described by what is measurable on the terminal of the device. The *terminal* (or *nodal* or *bus*) voltage  $V := (V^a, V^b, V^c)$  are voltages with respect to an arbitrary but common reference point, and the *terminal* (or *line*) current  $I := (I^a, I^b, I^c)$  is defined to be the current coming out of the device as shown in the figure. If the common reference point is taken to be the neutral of this device then  $V = V^Y$ , i.e., the terminal voltage is the same as the phase voltage for  $Y$  configuration. Otherwise  $V = V^Y - V^n \mathbf{1}$  where  $\mathbf{1}$  is three-dimensional vector of all 1s. As we will see in Chapters 1.2.3 and 1.2.4, for a balanced systems, the neutrals of all  $Y$ -configured devices are often at the same voltage and, in this case, can serve as the common reference point. This is not necessarily the case for an unbalanced system, which we will study in Part III of this book (the ground usually serves the common reference point).

Hence, for  $Y$  configuration, when the neutral is directly grounded and the ground is the common reference point so that  $V^n := 0$ , the terminal voltage and current  $(V, I)$  are determined by the internal voltage and current  $(V^Y, I^Y)$  according to:

$$V = V^Y, \quad I = -I^Y \quad (1.11)$$

By convention, when  $V^n := 0$ , the neutral current  $I^n := 0$ . When  $V^n \neq 0$ , we have

$V = (V^Y + V^n \mathbf{1})$ . In general  $I = -I^Y$  and  $\mathbf{1}^T I = -\mathbf{1}^T I^Y = I^n$  where  $\mathbf{1} := (1, 1, 1)$  is the column vector of all 1s.

Instead of the terminal voltage  $V$  it is also common to describe the behavior of the three-phase device in terms of its *line-to-line* or *line* voltage  $V^{\text{line}} := (V^{ab}, V^{bc}, V^{ca})$ . To relate  $V^{\text{line}}$  to  $V$  or to  $V^Y$ , define the matrices  $\Gamma$  and its transpose  $\Gamma^T$ :

$$\Gamma := \begin{bmatrix} 1 & -1 & 0 \\ 0 & 1 & -1 \\ -1 & 0 & 1 \end{bmatrix}, \quad \Gamma^T := \begin{bmatrix} 1 & 0 & -1 \\ -1 & 1 & 0 \\ 0 & -1 & 1 \end{bmatrix} \quad (1.12)$$

We call  $\Gamma$  and  $\Gamma^T$  *conversion matrices*. They can be interpreted as the bus-by-line incidence matrices of the directed graphs shown in Figure 1.9. Then

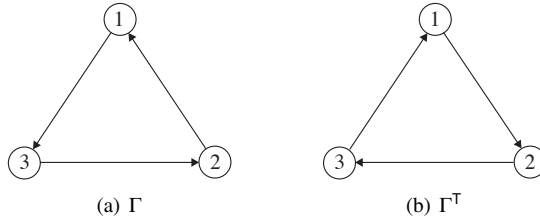

**Figure 1.9** Directed graphs of which  $\Gamma$  and  $\Gamma^T$  are incidence matrices.

$$\begin{bmatrix} V^{ab} \\ V^{bc} \\ V^{ca} \end{bmatrix} = \underbrace{\begin{bmatrix} 1 & -1 & 0 \\ 0 & 1 & -1 \\ -1 & 0 & 1 \end{bmatrix}}_{\Gamma} \begin{bmatrix} V^a \\ V^b \\ V^c \end{bmatrix} = \underbrace{\begin{bmatrix} 1 & -1 & 0 \\ 0 & 1 & -1 \\ -1 & 0 & 1 \end{bmatrix}}_{\Gamma} \begin{bmatrix} V^{an} \\ V^{bn} \\ V^{cn} \end{bmatrix}$$

or in vector form:

$$V^{\text{line}} = \Gamma V = \Gamma V^Y \quad (1.13)$$

This holds for both  $Y$  and  $\Delta$  configurations and whether or not the common reference point for  $V$  is the neutral of a  $Y$ -configured device (since  $\Gamma \mathbf{1} = 0$ ).

**$\Delta$  configuration.** For the  $\Delta$  configuration in Figure 1.8(b), the internal voltage (vector) is the line-to-line voltage  $V^\Delta := (V^{ab}, V^{bc}, V^{ca}) = V^{\text{line}}$ , and the internal current  $I^\Delta := (I^{ab}, I^{bc}, I^{ca})$  is the line-to-line current. As for the  $Y$  configuration, the terminal voltage  $V := (V^a, V^b, V^c)$  are voltages with respect to an arbitrary but common reference point. The terminal current is  $I := (I^a, I^b, I^c)$  as shown in Figure 1.8(b). The terminal voltage and current  $(V, I)$  is determined by the internal voltage and current  $(V^\Delta, I^\Delta)$  according to

$$\underbrace{\begin{bmatrix} 1 & -1 & 0 \\ 0 & 1 & -1 \\ -1 & 0 & 1 \end{bmatrix}}_{\Gamma} \begin{bmatrix} V^a \\ V^b \\ V^c \end{bmatrix} = \begin{bmatrix} V^{ab} \\ V^{bc} \\ V^{ca} \end{bmatrix}, \quad \begin{bmatrix} I^a \\ I^b \\ I^c \end{bmatrix} = - \underbrace{\begin{bmatrix} 1 & 0 & -1 \\ -1 & 1 & 0 \\ 0 & -1 & 1 \end{bmatrix}}_{\Gamma^T} \begin{bmatrix} I^{ab} \\ I^{bc} \\ I^{ca} \end{bmatrix}$$

or in vector form (for arbitrary common reference point for  $V$ ):

$$\Gamma V = V^\Delta, \quad I = -\Gamma^\top I^\Delta \quad (1.14)$$

**Equivalent  $Y$  configuration.** For any  $\Delta$  configuration with given internal voltage  $V^\Delta := (V^{ab}, V^{bc}, V^{ca})$  and current  $I^\Delta := (I^{ab}, I^{bc}, I^{ca})$ , an equivalent  $Y$  configuration is one that has the same external behavior. This means that, if  $V_{\text{eq}}^Y := (V^{an}, V^{bn}, V^{cn})$  and  $I_{\text{eq}}^Y := (I^{an}, I^{bn}, I^{cn})$  are the internal voltage and current of the  $Y$ -equivalent and  $V_{\text{eq}}^n$  is its neutral voltage, then they are related to  $(V^\Delta, I^\Delta)$  according to (from (1.13) (1.14)):

$$\Gamma V_{\text{eq}}^Y = \Gamma(V_{\text{eq}}^Y + V_{\text{eq}}^n \mathbf{1}) = V^\Delta, \quad I_{\text{eq}}^Y = \Gamma^\top I^\Delta \quad (1.15)$$

The second equation above implies that the neutral current  $I_{\text{eq}}^n = \mathbf{1}^\top I_{\text{eq}}^Y = 0$  where  $\mathbf{1} := (1, 1, 1)$ . One way to ensure  $I_{\text{eq}}^n = 0$  is to assume that the  $Y$ -equivalent has no neutral line and the neutral is not grounded, in which case the neutral voltage  $V_{\text{eq}}^n$  will be determined by interaction of the device with other parts of the system. Note that (1.15) holds regardless of the value of  $V_{\text{eq}}^n$ .

**Summary.** The external behavior (1.11) and (1.14) for  $Y$  and  $\Delta$  configurations respectively as well as their equivalence (1.15) hold for any three-phase system whether or not it is balanced. The relation (1.13) between line-to-line voltage  $V^{\text{line}}$  and terminal voltage  $V$  holds for  $Y$  and  $\Delta$  configurations whether or not the system is balanced.

The behavior of a three-phase system is determined by the mathematical properties of the conversion matrices  $\Gamma$  and  $\Gamma^\top$ . When a system is balanced the conversion becomes particularly simple because the transformation of balanced vectors under  $\Gamma$  and  $\Gamma^\top$  preserves their balanced nature (Corollary 1.3). We now explain these mathematical properties and then apply them to the analysis of balanced systems in Chapters 1.2.3 and 1.2.4.

## 1.2.2 Balanced vectors and conversion matrices $\Gamma, \Gamma^\top$

**Definition 1.1** (Balanced vector). A vector  $x := (x_1, x_2, x_3)$  with  $x_j = |x_j|e^{i\theta_j} \in \mathbb{C}$ ,  $j = 1, 2, 3$ , is called *balanced* if  $x_j$  have the same magnitude and they are separated by  $120^\circ$ , i.e.,

$$|x_1| = |x_2| = |x_3|$$

and either

$$\theta_2 - \theta_1 = -\frac{2\pi}{3}, \quad \theta_3 - \theta_1 = \frac{2\pi}{3} \quad (\text{positive sequence}) \quad (1.16a)$$

or

$$\theta_2 - \theta_1 = \frac{2\pi}{3}, \quad \theta_3 - \theta_1 = -\frac{2\pi}{3} \quad (\text{negative sequence}) \quad (1.16b)$$

□

A balanced vector  $x$  is said to be in a *positive sequence* if  $x$  satisfies (1.16a) and in a *negative sequence* set if  $x$  satisfies (1.16b). Let

$$\alpha := e^{-i2\pi/3}$$

Clearly  $\alpha^2 = e^{i2\pi/3}$ ,  $\alpha^3 = 1$ ; see Figure 1.10. (Also see Exercise 1.8 for more properties of  $\alpha$ .) Define the vectors

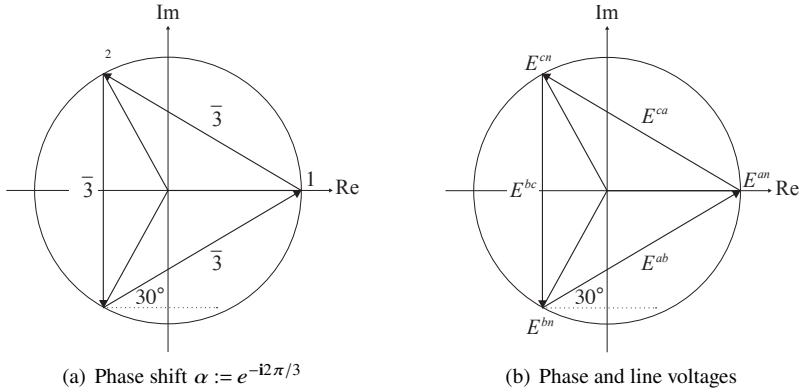

**Figure 1.10** Balanced vectors and examples: phase voltage  $E^Y = E^{an}\alpha_+$  and line voltage  $E^{\text{line}} = \Gamma E^Y = (1 - \alpha)E^Y$ .

$$\alpha_+ := \begin{bmatrix} 1 \\ \alpha \\ \alpha^2 \end{bmatrix}, \quad \alpha_- := \begin{bmatrix} 1 \\ \alpha^2 \\ \alpha \end{bmatrix} \quad (1.17a)$$

Then  $\alpha_+$  is a balanced vector in a positive sequence and  $\alpha_-$  is a balanced vector in a negative sequence. Moreover the set of all balanced positive-sequence vectors is  $\text{span}(\alpha_+)$  and the set of all balanced negative-sequence vectors is  $\text{span}(\alpha_-)$ , i.e.,  $x$  is a balanced vector in a positive sequence and  $y$  a balanced vector in a negative sequence if and only if

$$x = x_1\alpha_+, \quad y = y_1\alpha_-, \quad x_1, y_1 \in \mathbb{C} \quad (1.17b)$$

Note that  $\bar{\alpha}_+ = \alpha_-$  where for any vector  $x$ ,  $\bar{x}$  is its componentwise complex conjugate. Define the matrix  $F$  whose columns are  $\alpha_+$ ,  $\alpha_-$  as well as  $\mathbf{1}$  normalized:

$$F := \frac{1}{\sqrt{3}} [\mathbf{1} \quad \alpha_+ \quad \alpha_-] = \frac{1}{\sqrt{3}} \begin{bmatrix} 1 & 1 & 1 \\ 1 & \alpha & \alpha^2 \\ 1 & \alpha^2 & \alpha \end{bmatrix} \quad (1.18)$$

All main properties of balanced three-phase systems originate from the mathematical properties of the vectors  $\alpha_+$ ,  $\alpha_-$  and their transformation under the matrices  $\Gamma, \Gamma^\top$  defined in (1.12), summarized in Theorem 1.2. Its proof is left as Exercise 1.9. The theorem implies in particular that the transformations  $\Gamma$  and  $\Gamma^\top$  preserve the balanced

nature of a vector and hence ensures that the entire network stays balanced. The key enabling property is that the voltages and currents from balanced sources are in  $\text{span}(\alpha_+)$  or  $\text{span}(\alpha_-)$  and  $(\alpha_+, \alpha_-)$  are eigenvectors of  $\Gamma, \Gamma^\top$  (according to (1.19a)(1.20a)).

**Theorem 1.2** (Transformation of balanced vectors by  $\Gamma, \Gamma^\top$ ). Let  $\alpha := e^{-i2\pi/3}$ . Recall the balanced vectors  $(\alpha_+, \alpha_-)$  defined in (1.17a), the matrices  $F$  in (1.18) and  $\Gamma, \Gamma^\top$  in (1.12).

1. Suppose the entries  $x_j$  of  $x := (x_1, x_2, x_3) \in \mathbb{C}^3$  have the same magnitude. Then  $x$  is balanced if and only if  $x_1 + x_2 + x_3 = 0$ .
2. The columns of  $F$  are orthonormal. Both  $F$  and  $\bar{F}$  are complex symmetric, i.e.,  $F^\top = F$  and  $\bar{F}^\top = \bar{F}$ , where  $\bar{F}$  is the componentwise complex conjugate of  $F$ . Hence

$$F^{-1} = F^H = \bar{F} = \frac{1}{\sqrt{3}} \begin{bmatrix} \mathbf{1} & \alpha_- & \alpha_+ \end{bmatrix}$$

3.  $\Gamma$  is a normal matrix,  $\Gamma\Gamma^\top = \Gamma^\top\Gamma = 3\mathbb{I} - \mathbf{1}\mathbf{1}^\top$ .<sup>3</sup>
4. *Spectral decomposition of  $\Gamma$ :*
  - (a) The eigenvalues and eigenvectors of  $\Gamma$  are

$$\Gamma\mathbf{1} = 0, \quad \Gamma\alpha_+ = (1-\alpha)\alpha_+, \quad \Gamma\alpha_- = (1-\alpha^2)\alpha_- \quad (1.19a)$$

where  $1-\alpha = \sqrt{3}e^{i\pi/6}$  and  $1-\alpha^2 = \sqrt{3}e^{-i\pi/6}$ .

- (b) Therefore the spectral decomposition of  $\Gamma$  is:

$$\Gamma = F \begin{bmatrix} 0 & & \\ & 1-\alpha & \\ & & 1-\alpha^2 \end{bmatrix} \bar{F} \quad (1.19b)$$

5. *Spectral decomposition of  $\Gamma^\top$ :*

- (a) The eigenvalues and eigenvectors of  $\Gamma^\top$  are

$$\Gamma^\top\mathbf{1} = 0, \quad \Gamma^\top\alpha_- = (1-\alpha)\alpha_-, \quad \Gamma^\top\alpha_+ = (1-\alpha^2)\alpha_+ \quad (1.20a)$$

where  $1-\alpha = \sqrt{3}e^{i\pi/6}$  and  $1-\alpha^2 = \sqrt{3}e^{-i\pi/6}$ .

- (b) Therefore the spectral decomposition of  $\Gamma^\top$  is:

$$\Gamma^\top = \bar{F} \begin{bmatrix} 0 & & \\ & 1-\alpha & \\ & & 1-\alpha^2 \end{bmatrix} F \quad (1.20b)$$

The following corollary of the theorem is repeatedly used in the analysis of balanced systems. It says that the transformation of a balanced vector  $x$  under  $\Gamma$  and  $\Gamma^\top$  reduces to a scaling by  $(1-\alpha)$  and  $(1-\alpha^2)$  respectively (see Figure 1.10).

**Corollary 1.3.** For any balanced positive-sequence vector  $x \in \text{span}(\alpha_+)$  and  $\gamma \in \mathbb{C}$ , we have

<sup>3</sup>  $\Gamma\Gamma^\top = \Gamma^\top\Gamma$  are Laplacian matrices of the graphs in Figure 1.9; real Laplacian matrices are studied in Chapter 4.6.1.

1.  $\Gamma(x + \gamma \mathbf{1}) = (1 - \alpha)x.$
2.  $\Gamma^T(x + \gamma \mathbf{1}) = (1 - \alpha^2)x.$
3.  $\Gamma \Gamma^T(x + \gamma \mathbf{1}) = \Gamma^T \Gamma(x + \gamma \mathbf{1}) = 3x.$

Informally a three-phase system is called *balanced* if all voltages and currents are balanced vectors in, say, positive-sequence sets. The main consequence of the corollary is the following. A three-phase system consists of voltage sources, current sources, and impedances connected by lines. The voltage and current at any point in the system are induced by the internal voltages of voltage sources and the internal currents of current sources. When these sources are balanced positive-sequence sets, their internal voltages and currents are in  $\text{span}(\alpha_+)$  and  $\alpha_+$  is an eigenvector of  $\Gamma$  and  $\Gamma^T$ . This means that balanced voltages and currents remain in  $\text{span}(\alpha_+)$  after being transformed by  $\Gamma, \Gamma^T$ , but are scaled by their eigenvalues  $1 - \alpha$  and  $1 - \alpha^2$  respectively. Since the voltage and current at every point in the system are linear combinations of transformed source voltages and source currents, transformed by  $\Gamma, \Gamma^T$  and line admittance matrices, they remain in  $\text{span}(\alpha_+)$  when the sources are balanced and the lines are identical and phase-decoupled. This is the key property that enables balanced sources to induce balanced voltages and currents throughout the network, leading to per-phase analysis of three-phase systems. A formal statement and its proof have to wait till Chapter 16 (Theorem 16.10) after we have developed a general theory of unbalanced three-phase system. In this chapter we will use the corollary to analyze example circuits to build intuition.

### 1.2.3 Balanced systems in $Y$ configuration

Figure 1.11 shows an ideal three-phase voltage source  $E^Y := (E^{an}, E^{bn}, E^{cn})$ , current source  $J^Y := (J^{an}, J^{bn}, J^{cn})$  and impedance  $z^Y := \text{Diag}(z, z, z) = z\mathbb{1}$  in  $Y$  configuration. The ideal voltage source  $E^Y$  is called *balanced* when its internal phase voltages

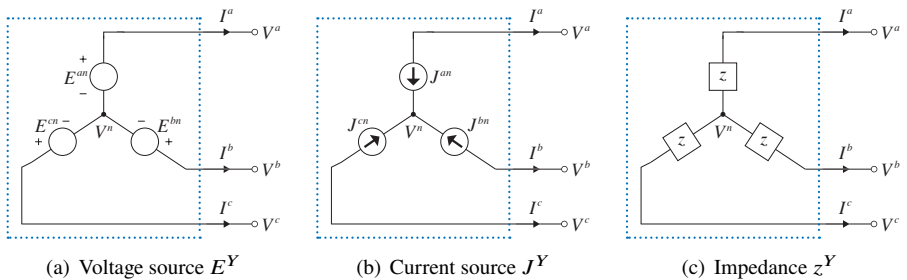

**Figure 1.11** Ideal and balanced three-phase devices in  $Y$  configuration.

$(E^{an}, E^{bn}, E^{cn})$  is a balanced vector according to Definition 1.1, i.e.,

$$\text{positive sequence: } E^{an} = 1 \angle \theta, \quad E^{bn} = 1 \angle \theta - 120^\circ, \quad E^{cn} = 1 \angle \theta + 120^\circ$$

or

$$\text{negative sequence: } E^{an} = 1 \angle \theta, \quad E^{bn} = 1 \angle \theta + 120^\circ, \quad E^{cn} = 1 \angle \theta - 120^\circ$$

where their magnitudes are normalized to 1. See Figure 1.10 where  $\theta = 0$ . For a balanced voltage source in a positive sequence, the instantaneous voltages in the time domain reach their maximum values in the order  $abc$ . We call  $abc$  in such an order a *positive sequence* and the voltages  $\{E^{an}, E^{bn}, E^{cn}\}$  a (balanced) positive-sequence set. Whether a voltage source is in a positive or negative sequence depends only on how one labels the wires. Therefore, unless otherwise specified, we will always consider  $abc$  to be a positive sequence. If there are multiple three-phase sources connected to the same network their phase sequences must be the same.

Similarly, the ideal current source  $J^Y := (J^{an}, J^{bn}, J^{cn})$  is called *balanced* if  $J^Y$  is a balanced vector. The impedance  $z^Y := \text{Diag}(z, z, z) = z\mathbb{I}$ , where  $\mathbb{I}$  is the identity matrix of size 3, is called *balanced* when its constituent impedances are equal.

Theorem 1.2 implies the following properties of a balanced positive-sequence voltage and current sources:

1. *Sum to zero:* The internal (phase) voltages  $E^{an} + E^{bn} + E^{cn} = 0$  and the internal currents  $J^{an} + J^{bn} + J^{cn} = 0$ . This is because  $E^Y = \alpha_+ E^{an}$  and hence  $\mathbf{1}^\top E^Y = (\mathbf{1}^\top \alpha_+) E^{an} = 0$ ; similarly for  $J^Y$ .
2. *Ideal voltage source: line voltage  $V^{\text{line}}$  is balanced:* The line voltage of an ideal voltage source is equal to  $V^{\text{line}} = \Gamma E^Y$  from (1.13) and hence Corollary 1.3 implies

$$V^{\text{line}} = \Gamma E^Y = (1 - \alpha) E^Y$$

since  $\alpha_+$  is an eigenvector of  $\Gamma$ . Therefore  $E^{ab} = \sqrt{3}e^{i\pi/6}E^{an}$ ,  $E^{bc} = \sqrt{3}e^{i\pi/6}E^{bn}$  and  $E^{ca} = \sqrt{3}e^{i\pi/6}E^{cn}$ . This is illustrated in Figure 1.10.

3. *Ideal current source: terminal current  $I$  is balanced:* From (1.11), the terminal current of an ideal current source is  $I = -J^Y$  which is clearly a balanced vector.

In fact all voltages and currents in a balanced network driven by balanced voltage and current sources are in a balanced positive sequence, i.e., all are in  $\text{span}(\alpha_+)$ . The phases are therefore decoupled, i.e., the variables in each phase depend on quantities only in that phase, and can be analyzed separately. A full understanding of phase decoupling and per-phase analysis is postponed till Chapter 16 (Theorem 16.10) in Part III of the book. In the following we will illustrate this property with simple examples.

**Example 1.4** (Balanced  $Y$ -configured system and phase decoupling). Consider the circuit in Figure 1.12(a) when a balanced three-phase impedance is connected to a balanced three-phase positive-sequence voltage source in  $Y$  configuration. Show that

1. The neutral-to-neutral voltage is zero,  $V^{nn'} = 0$ .
2. The internal voltages and currents across the impedances are in a balanced positive sequence.

*Solution.* Referring to Figure 1.12(a) let

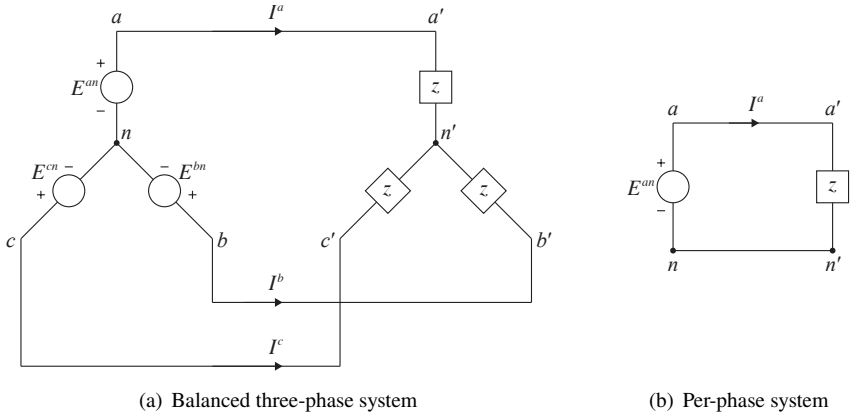

**Figure 1.12** Balanced three-phase system in Y configuration and its per-phase model.

- $E^Y := (E^{an}, E^{bn}, E^{cn})$  and  $V^{Y'} := (V^{a'n'}, V^{b'n'}, V^{c'n'})$  denote the internal voltages from terminals to neutrals, and  $I^{Y'} := (I^{a'n'}, I^{b'n'}, I^{c'n'})$  denote the internal current between the terminals  $a', b', c'$  and the neutral  $n'$  across the impedances  $z$ .
- $V := (V^a, V^b, V^c)$  denote the terminal voltage (vector), with respect to an arbitrary and common reference point, not necessarily the neutral  $n$  or  $n'$ ;
- $V^n$  and  $V^{n'}$  denote the neutral voltages with respect to the common reference point.

Given the balanced positive-sequence voltage  $E^Y$  and balanced impedance  $z^Y = z\mathbb{I}$  where  $\mathbb{I}$  denote the identity matrix of size 3, we wish to show that  $V^n = V^{n'}$ , that  $V^{Y'}, I^{Y'}$  are in a balanced positive sequence, and that phases are decoupled.

KVL, KCL, and Ohm's law imply

$$E^Y = V - V^n \mathbf{1}, \quad V^{Y'} = V - V^{n'} \mathbf{1}, \quad V^{Y'} = z I^{Y'}, \quad \mathbf{1}^\top I^{Y'} = 0 \quad (1.22)$$

Therefore  $E^Y - V^{Y'} = (V^{n'} - V^n) \mathbf{1}$  and hence  $\mathbf{1}^\top (E^Y - V^{Y'}) = 3(V^{n'} - V^n)$ . Since  $\mathbf{1}^\top E^Y = 0$  we have

$$3(V^{n'} - V^n) = -\mathbf{1}^\top V^{Y'} = -z(\mathbf{1}^\top I^{Y'}) = 0$$

showing that the voltage across the neutrals  $V^{nn'} = 0$ . Substituting it into (1.22) yields (denoting  $y := z^{-1}$ )

$$V^{Y'} = E^Y + (V^n - V^{n'}) \mathbf{1} = E^Y, \quad I^{Y'} = y V^{Y'} = y E^Y$$

Hence both  $V^{Y'}$  and  $I^{Y'}$  are in a balanced positive sequence. Moreover the phases are decoupled in that  $V_{\phi n'}$  and  $I_{\phi n'}$ ,  $\phi = a', b', c'$ , depend only on  $E_{\phi n}$  but not on voltages in other phases.  $\square$

**Remark 1.4.** 1. Since  $V^{nn'} = 0$ , even if  $n$  and  $n'$  are connected, the current on that wire will be zero. We can therefore either assume  $n$  and  $n'$  are connected or disconnected in our analysis, whichever is more convenient.

- Since the currents are balanced,  $I^a + I^b + I^c = 0$  or  $i^a(t) + i^b(t) + i^c(t) = 0$  at all times  $t$ , the currents flow from and return to the sources only via the wires connecting the sources to the loads, and no additional physical wires are necessary for return currents. This halves the amount of required wire compared with three separate single-phase circuits; see Chapter 1.3.3.  $\square$

As a consequence, each phase of the balanced system is decoupled and equivalent to the circuit in Figure 1.12(b). We can therefore analyze the phase  $a$  equivalent circuit (see Chapter 1.2.5). The voltages and currents in phase  $b$  and phase  $c$  circuits will be the corresponding phase  $a$  quantities shifted by  $-120^\circ$  and  $120^\circ$  respectively, assuming the source is of positive sequence.

**Example 1.5** (Balanced  $Y$ -configured system and phase decoupling). Figure 1.13 shows a balanced three-phase source  $E_0^Y := (E^{a_0n_0}, E^{b_0n_0}, E^{c_0n_0})$  of positive sequence supplying two sets of balanced three-phase loads in parallel through balanced transmission lines. The transmission lines have a common admittance  $t$  and all loads have a constant admittance  $l$ , as shown in the figure. Suppose the neutrals are connected by lines with a common admittance  $y \neq 0$  and  $t = y/\mu$ ,  $l = y/\mu^2$  for some real number  $\mu \neq 0$ .

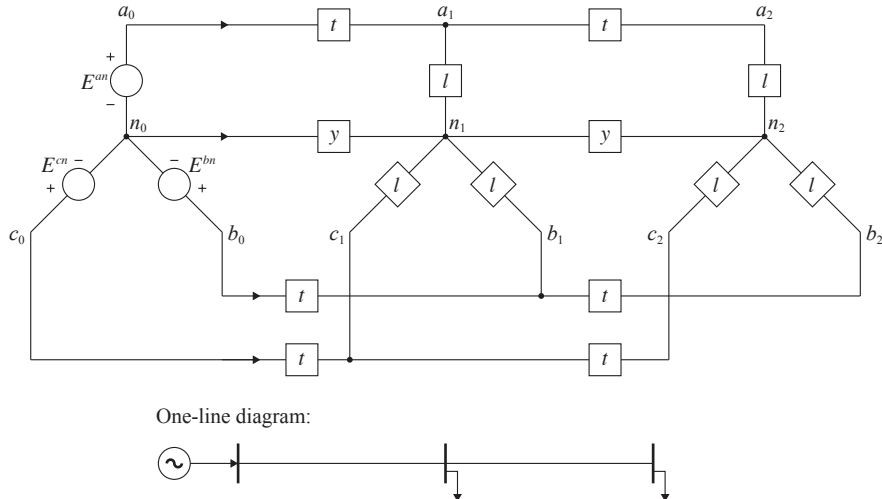

Figure 1.13 Balanced three-phase system in  $Y$  configuration (Example 1.5).

Denote the internal voltages and currents in stage  $k = 1, 2$ , by  $V_k^Y := (V^{a_k n_k}, V^{b_k n_k}, V^{c_k n_k})$  and  $I_k^Y := (I^{a_k n_k}, I^{b_k n_k}, I^{c_k n_k})$  respectively. Denote the voltages and currents from stage  $k - 1$  to stage  $k$ ,  $k = 1, 2$ , by  $V_k := (V^{a_{k-1} a_k}, V^{b_{k-1} b_k}, V^{c_{k-1} c_k})$  and  $I_k := (I^{a_{k-1} a_k}, I^{b_{k-1} b_k}, I^{c_{k-1} c_k})$  respectively. Show that

- $V^{n_0 n_1} = V^{n_1 n_2} = 0$ .
- For  $k = 1, 2$ ,  $V_k^Y, V_k, I_k^Y, I_k$  are balanced positive-sequence sets.

3. The phases are decoupled, i.e.,  $E_0^Y = V_1 + V_1^Y$  and  $V_1^Y = V_2 + V_2^Y$ .

This implies that the three phases of the balanced system in Figure 1.13 are decoupled and can be studied by analyzing the per-phase circuit shown in Figure 1.14 where the line admittances connecting the neutrals are set to zero.

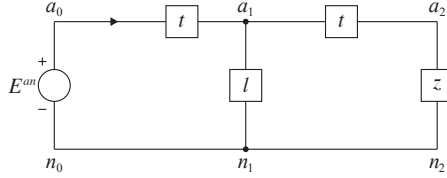

Figure 1.14 The per-phase equivalent circuit of the balanced system in Figure 1.13.

*Solution.*

1. We will apply Ohm's law and Kirchoff's current and voltage laws (KCL and KVL) to derive two linear equations in  $(V^{n_0n_1}, V^{n_1n_2})$  and show that  $V^{n_0n_1} = V^{n_1n_2} = 0$  is the only solution to these equations. By Ohm's law across each admittance, the currents are in terms of voltages:

$$I_k^Y = lV_k^Y, \quad I_k = tV_k, \quad k = 1, 2 \quad (1.23)$$

This allows us to eliminate currents  $I_k^Y, I_k$  and express KCL and KVL in terms only of voltages  $V_k^Y, V_k$ .

Making use of (1.23), apply KCL at node  $(a_1, b_1, c_1)$  to obtain

$$tV^{a_0a_1} = lV^{a_1n_1} + tV^{a_1a_2}, \quad tV^{b_0b_1} = lV^{b_1n_1} + tV^{b_1b_2}, \quad tV^{c_0c_1} = lV^{c_1n_1} + tV^{c_1c_2}$$

and similarly for KCL at nodes  $(a_2, b_2, c_2)$ . This in vector form is

$$tV_1 = lV_1^Y + tV_2, \quad tV_2 = lV_2^Y \quad (1.24)$$

Apply KCL at nodes  $(n_0, n_1, n_2)$  to obtain

$$t(\mathbf{1}^T V_1) + yV^{n_0n_1} = 0, \quad l(\mathbf{1}^T V_1^Y) + yV^{n_0n_1} = yV^{n_1n_2}, \quad l(\mathbf{1}^T V_2^Y) + yV^{n_1n_2} = 0$$

where  $\mathbf{1} := (1, 1, 1)$  is the column vector of all 1's. Hence, since  $y/t = \mu$  and  $y/l = \mu^2$ , we have

$$\mathbf{1}^T V_1 = -\mu V^{n_0n_1}, \quad \mathbf{1}^T V_1^Y = -\mu^2 V^{n_0n_1} + \mu^2 V^{n_1n_2}, \quad \mathbf{1}^T V_2^Y = -\mu^2 V^{n_1n_2} \quad (1.25)$$

Finally, apply KVL around the loops from stage 0 to stage 1 and similarly from stage 1 to stage 2, we have, in vector form,

$$E_0^Y = V_1 + V_1^Y - V^{n_0n_1} \mathbf{1} \quad (1.26a)$$

$$V_1^Y = V_2 + V_2^Y - V^{n_1n_2} \mathbf{1} \quad (1.26b)$$

where  $E_0^Y := (E^{a_0n_0}, E^{b_0n_0}, E^{c_0n_0})$ . Substitute (1.24) into (1.26b) to eliminate  $V_2$ :

$$V_1^Y = \left( \frac{1}{\mu} + 1 \right) V_2^Y - V^{n_1n_2} \mathbf{1} \quad (1.26c)$$

To obtain a system of equations that involves only  $(V^{n_0n_1}, V^{n_1n_2})$ , multiply (1.26) by  $\mathbf{1}^\top$  and apply (1.25) to obtain (using  $\mathbf{1}^\top E_0 = 0$  since the source are balanced):

$$\begin{bmatrix} \mu^2 + \mu + 3 & -\mu^2 \\ -\mu^2 & 2\mu^2 + \mu + 3 \end{bmatrix} \begin{bmatrix} V^{n_0n_1} \\ V^{n_1n_2} \end{bmatrix} = \begin{bmatrix} 0 \\ 0 \end{bmatrix} \quad (1.27)$$

We now argue that the determinant of the matrix in (1.27) is nonzero, and hence  $V^{n_0n_1} = V^{n_1n_2} = 0$ . Let  $B := \mu^2 + \mu + 3$ . Then

$$\text{determinant} = B(B + \mu^2) - \mu^4$$

If determinant is zero then  $B = -\mu^2 (1 \pm \sqrt{5})/2$ . By the definition of  $B$  we therefore have  $(3 \pm \sqrt{5})\mu^2 + 2\mu + 6 = 0$ . It is easy to check that no real number  $\mu$  satisfies this equation, and hence  $V^{n_0n_1} = V^{n_1n_2} = 0$ .

2. We now show that  $(V_k^Y, V_k)$  are balanced positive-sequence sets. Since  $V^{n_1n_2} = 0$ , (1.26c) implies

$$V_2^Y = \frac{\mu}{\mu+1} V_1^Y$$

Substitute this into (1.24) to obtain

$$V_1 = \frac{1}{\mu} V_1^Y + \frac{1}{\mu} V_2^Y = \frac{2\mu+1}{\mu(\mu+1)} V_1^Y$$

Substitute into (1.26a) to get

$$E_0^Y = \frac{2\mu+1}{\mu(\mu+1)} V_1^Y + V_1^Y$$

Hence

$$V_1^Y = \frac{\mu(\mu+1)}{\mu^2+3\mu+1} E_0, \quad V_1 = \frac{\mu(2\mu+1)}{\mu^2+3\mu+1} E_0$$

Hence  $V_1, V_1^Y$  are balanced positive-sequence sets since  $E_0$  is. Furthermore  $V_2, V_2^Y$  are balanced positive-sequence sets from (1.24). Then (1.23) implies that all currents  $(I_k^Y, I_k)$  are balanced positive-sequence sets.

3. To show that the phases are decoupled, substitute  $V^{n_0n_1} = V^{n_1n_2} = 0$  in (1.26a)(1.26b).  $\square$

**Remark 1.5** (Phase-decoupling of lines). 1. A key enabling property that allows the balanced nature of voltages and currents to propagate from one node to the next is the assumption that three-phase lines are phase-decoupled (see Example 1.5 and Exercise 1.13). This assumption is valid only if the lines are symmetric and the sources and loads are balanced such that currents and charges both sum to zero in these lines across phases; see Chapter 2.1.4. Otherwise an unbalanced three-phase model of transmission lines should be used; see Part III of this book.

2. If the lines are symmetric but the sources or loads are unbalanced then variables of different phases are coupled. A similarity transformation can be used to transform the system to a so called sequence coordinate in which the lines become decoupled

and single-phase analysis can then be applied in the sequence coordinate; see Chapter 16 in Part III of this book.  $\square$

### 1.2.4 Balanced systems in $\Delta$ configuration

Figure 1.15 shows an ideal three-phase voltage source  $E^\Delta := (E^{ab}, E^{bc}, E^{ca})$ , current source  $J^\Delta := (J^{ab}, J^{bc}, J^{ca})$  and impedance  $z^\Delta := \text{Diag}(z, z, z)$  in  $\Delta$  configuration. As

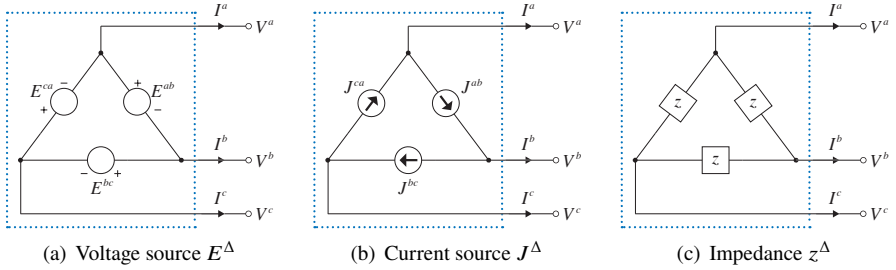

**Figure 1.15** Ideal and balanced three-phase devices in  $\Delta$  configuration.

for  $Y$  configuration, the ideal voltage source is *balanced* if  $E^\Delta$  is a balanced vector according to Definition 1.1, i.e., assuming positive sequence:

$$E^{bc} = e^{-i2\pi/3} E^{ab}, \quad E^{ca} = e^{i2\pi/3} E^{ab}$$

The ideal current source is *balanced* if  $J^\Delta$  is a balanced vector. The impedance  $z^\Delta = z\mathbb{I}$  is *balanced* when its constituent impedances are equal.

A balanced three-phase system in  $\Delta$  configuration enjoys the same properties as such a system in  $Y$  configuration. In particular the line voltages and the line currents sum to zero (from (1.14)):

$$E^{ab} + E^{bc} + E^{ca} = \mathbf{1}^\top(\Gamma V) = 0, \quad I^a + I^b + I^c = \mathbf{1}^\top(-\Gamma^\top J^\Delta) = 0$$

Moreover all voltages and currents in a balanced system driven by balanced three-phase positive-sequence  $\Delta$ -configured sources are balanced positive sequences. Moreover the phases are decoupled. We illustrate this in the next example.

**Example 1.6** (Balanced  $\Delta$ -configured system and phase decoupling). Figure 1.16 shows a balanced three-phase source  $E^\Delta := (E^{a_0b_0}, E^{b_0c_0}, E^{c_0a_0})$  positive sequence supplying a balanced three-phase load through balanced transmission lines in  $\Delta$  configuration. The transmission lines have identical admittance  $t \neq 0$  and the loads are of constant admittance  $l \neq 0$ . Denote the terminal current by  $I := (I^{a_0a_1}, I^{b_0b_1}, I^{c_0c_1})$ , the voltage across the transmission line by  $V := (V^{a_0a_1}, V^{b_0b_1}, V^{c_0c_1})$ , and the line-to-line voltage by  $U^\Delta := (V^{a_1b_1}, V^{b_1c_1}, V^{c_1a_1})$ . Show that  $I, V, U^\Delta$  are in balanced positive sequences, provided the ratio  $\mu := t/l \neq -3$ .

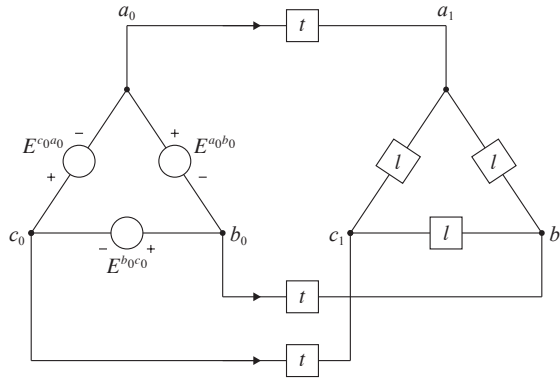

Figure 1.16 Example 1.6.

*Solution.* Apply KCL at nodes  $a_1, b_1, c_1$  to get (from (1.14)):

$$I = l\Gamma^T U^\Delta = tV \quad (1.28)$$

Apply KVL to get

$$E^\Delta = U^\Delta + \Gamma V \quad (1.29)$$

where  $\Gamma$  is defined in (1.12). Eliminate  $V$  from (1.28) and (1.29) to get

$$E^\Delta = \frac{1}{\mu} (\mu \mathbb{I} + \Gamma \Gamma^T) U^\Delta = \frac{1}{\mu} \begin{bmatrix} \mu+2 & -1 & -1 \\ -1 & \mu+2 & -1 \\ -1 & -1 & \mu+2 \end{bmatrix} U^\Delta \quad (1.30)$$

where  $\mu := t/l$  and  $\mathbb{I}$  is the identity matrix of size 3. The matrix  $\mu \mathbb{I} + \Gamma \Gamma^T$  has a determinant of  $\mu(\mu+3)^2$  and hence is nonsingular provided  $\mu \neq 0, -3$ . Since  $E^\Delta := E^{ab} \alpha_+$  is a balanced positive-sequence matrix we have

$$(\mu \mathbb{I} + \Gamma \Gamma^T) U^\Delta = \mu E^{ab} \alpha_+$$

It therefore suffices to show that  $\alpha_+$  is an eigenvector of  $\mu \mathbb{I} + \Gamma \Gamma^T$  with an associated eigenvalue  $\lambda$ , because then

$$U^\Delta = \mu E^{ab} (\mu \mathbb{I} + \Gamma \Gamma^T)^{-1} \alpha_+ = \frac{\mu E^{ab}}{\lambda} \alpha_+$$

showing that  $U^\Delta$  is also a balanced positive-sequence voltage (note that if  $Ax = \lambda x$  for a nonsingular matrix  $A$  then  $A^{-1}x = \frac{1}{\lambda}x$ ). To show that  $\alpha_+$  is an eigenvector of  $\mu \mathbb{I} + \Gamma \Gamma^T$ , we apply Theorem 1.2 to get

$$(\mu \mathbb{I} + \Gamma \Gamma^T) \alpha_+ = \mu \alpha_+ + \Gamma(1 - \alpha^2) \alpha_+ = (\mu + (1 - \alpha)(1 - \alpha^2)) \alpha_+ = \underbrace{(\mu + 3)}_{\lambda} \alpha_+$$

as desired. This shows that  $U^\Delta$  is indeed a balanced positive-sequence voltage. Indeed

$$U^\Delta = \frac{\mu}{\mu+3} E^\Delta$$

To show that voltage  $V$  is also a balanced positive sequence and decoupled, use (1.28) and Corollary 1.3 to get

$$V = \frac{1}{\mu} \Gamma^\top U^\Delta = \frac{1}{\mu} (1-\alpha^2) U^\Delta = \frac{1-\alpha^2}{\mu+3} E^\Delta$$

The expression  $I = tV$  from (1.28) then implies that the phase current  $I$  is also in a balanced positive sequence and that the phases are decoupled.  $\square$

**$\Delta$  and  $Y$  transformation.** A balanced  $\Delta$ -configured system also has a per-phase equivalent circuit. We now explain how to transform between  $\Delta$  and  $Y$  configuration. This is the first step in per-phase analysis of balanced three-phase system described in Chapter 1.2.5 where all balanced devices in  $\Delta$  configuration are transformed into their equivalent  $Y$  configuration, the per-phase circuit of the  $Y$ -equivalent network is then analyzed and the result translated back to the original system with  $\Delta$ -configured devices. The validity of this procedure is studied in Chapter 16.3.6 (see Remark 16.10).

As explained in Chapter 1.2.1, given any balanced internal voltage  $V^\Delta := (V^{ab}, V^{bc}, V^{ca})$  and current  $I^\Delta := (I^{ab}, I^{ac}, I^{aa})$  in  $\Delta$  configuration, an equivalent  $Y$  configuration is one that has the same external behavior, i.e., the internal voltage  $V^Y := (V^{an}, V^{bn}, V^{cn})$  and current  $I^Y := (I^{an}, I^{bn}, I^{cn})$  of the  $Y$ -equivalent satisfy (1.15) reproduced here

$$\Gamma V^Y = V^\Delta, \quad I^Y = \Gamma^\top I^\Delta$$

The  $Y$ -equivalent is assumed to have no neutral line and the neutral is assumed ungrounded so that  $I^n = \mathbf{1}^\top I^Y = 0$ . The neutral voltage  $V^n$  of the device will be determined by its interaction with other parts of the system, but  $\Gamma V^Y = V^\Delta$  regardless of the value of  $V^n$  since  $Y$  equivalence requires  $V^\Delta = \Gamma(V^Y + V^n \mathbf{1}) = \Gamma V^Y$ . Since  $V^Y$  and  $I^\Delta$  are balanced vectors, Corollary 1.3 implies

$$(1-\alpha)V^Y = V^\Delta, \quad I^Y = (1-\alpha^2)I^\Delta$$

Hence the  $Y$ -equivalent of  $(Y^\Delta, I^\Delta)$  is an ungrounded  $Y$ -configured device without a neutral line with

$$V^Y = \frac{1}{1-\alpha} V^\Delta = \frac{1}{\sqrt{3}e^{i\pi/6}} V^\Delta, \quad I^Y = (1-\alpha^2)I^\Delta = \frac{\sqrt{3}}{e^{i\pi/6}} I^\Delta \quad (1.31a)$$

This implies:

1. An ideal voltage source  $E^\Delta$  in  $\Delta$  configuration has an equivalent ideal ungrounded  $Y$ -configured voltage source with  $E^Y := (1-\alpha)^{-1} E^\Delta = (\sqrt{3}e^{i\pi/6}) E^\Delta$  and without a neutral line.

2. An ideal current source  $J^\Delta$  in  $\Delta$  configuration has an equivalent ideal ungrounded  $Y$ -configured current source with  $J^Y := (1 - \alpha^2)J^\Delta = \sqrt{3}e^{-i\pi/6}J^\Delta$  and without a neutral line.

Consider a balanced three-phase impedance  $Z^\Delta := \text{Diag}(z^\Delta, z^\Delta, z^\Delta)$  in  $\Delta$  configuration as shown in Figure 1.17(a). An  $Y$ -equivalent is a balanced impedance  $Z^Y := \text{Diag}(z^Y, z^Y, z^Y)$  as shown in Figure 1.17(b) so that their external behavior is the same, i.e., the terminal currents  $I$  are the same when the same line-to-line voltage  $V^{\text{line}}$  is applied to both impedances. Let  $V^\Delta \in \mathbb{C}^3$  and  $I^\Delta \in \mathbb{C}^3$  be the internal voltage

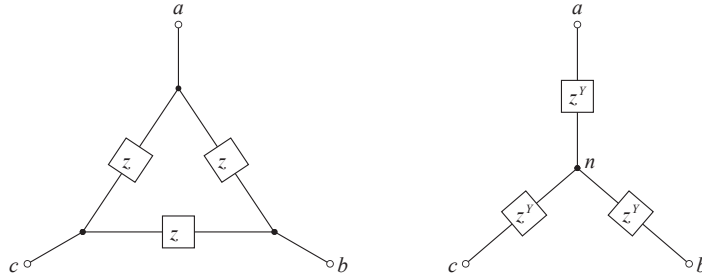

**Figure 1.17**  $\Delta$ - $Y$  transformation of balanced loads:  $z^Y = z^\Delta/3$ .

and current across the  $\Delta$ -configured impedance  $Z^\Delta$ . Then  $V^\Delta = Z^\Delta I^\Delta$  and

$$V^{\text{line}} = V^\Delta = Z^\Delta I^\Delta, \quad I = -\Gamma^\top I^\Delta = -(1 - \alpha^2)I^\Delta$$

where the last equality follows from Corollary 1.3. Hence, for  $\Delta$ -configured impedance, the line-to-line voltage  $V^{\text{line}}$  is related to the terminal current  $I$  according to

$$V^{\text{line}} = -\frac{1}{1 - \alpha^2} Z^\Delta I$$

For the  $Y$ -equivalent, let  $V^Y \in \mathbb{C}^3$  and  $I^Y \in \mathbb{C}^3$  be its internal voltage and current across the  $Y$ -configured impedance  $Z^Y$  and  $V^n$  its neutral voltage. Let  $Z^Y := \text{Diag}(z^Y, z^Y, z^Y)$ . Then  $V^Y = Z^Y I^Y$  and Corollary 1.3 implies

$$V^{\text{line}} = \Gamma(V^Y + V^n \mathbf{1}) = (1 - \alpha)Z^Y I^Y, \quad I = -I^Y$$

Hence, for  $Y$ -configured impedance, the line-to-line voltage  $V^{\text{line}}$  is related to the terminal current  $I$  according to

$$V^{\text{line}} = -(1 - \alpha)Z^Y I$$

The relationships between the line-to-line voltage  $V^{\text{line}}$  and the terminal current  $I$  for both the  $\Delta$ -configured impedance and its  $Y$ -equivalent will be identical if and only if

$$z^Y = \frac{z^\Delta}{(1 - \alpha)(1 - \alpha^2)} = \frac{z^\Delta}{3} \quad (1.31b)$$

The corresponding admittances  $y^Y := (z^Y)^{-1}$  and  $y^\Delta := (z^\Delta)^{-1}$  are related by  $y^Y = 3y^\Delta$ . As for the  $Y$ -equivalent of a voltage or current source, the  $Y$ -equivalent of an impedance  $Z^\Delta$  is ungrounded and has no neutral line so that  $\mathbf{1}^\top I^Y = 0$ .

### 1.2.5 Per-phase analysis of balanced systems

A balanced three-phase system consists of balanced three-phase sources and loads connected by balanced (identical) transmission lines. Given a balanced three-phase system with all sources and loads in  $Y$  configuration, assuming the neutral voltages are zero at all voltage sources and impedances, then

- all neutral voltages are at the same potential (zero);
- all phases are decoupled;
- all network variables are in balanced sets of the same sequence as the sources.

These properties lead to equivalent per-phase circuits, as explained in Chapter 1.2.3. Even though we have only illustrated these properties for simple systems, they hold more generally. They allow us to study such a system by analyzing a single phase, say, phase  $a$ . The corresponding variables in phases  $b$  and  $c$  lags those in phase  $a$  by  $120^\circ$  and  $240^\circ$  respectively when  $abc$  is a positive sequence, and by  $240^\circ$  and  $120^\circ$  respectively when  $abc$  is a negative sequence.

When some or all of the sources and loads are in  $\Delta$  configuration, the phases are still decoupled and can be analyzed separately. To obtain the equivalent per-phase circuit, however, we first transform each  $\Delta$ -configured device into an equivalent  $Y$ -configured device using the transformation (1.31a) for voltage and current sources and (1.31b) for impedances. The neutral voltages  $V^n$  of these  $Y$  equivalents are taken to be zero (and by convention, the neutral currents  $I^n$  are zero). We then analyze the equivalent circuit consisting of only  $Y$ -configured devices. Finally we translate the results for equivalent  $Y$  configuration back to the corresponding quantities in  $\Delta$  configuration.

We emphasize that these transformations hold only in the balanced case with balanced sources, identical impedances, and symmetric transmission lines. Moreover the equivalence of these two configurations is with respect to their external behavior ( $V^{ab}, I^a$ , etc); for internal behavior, we have to analyze the original circuit; see Example 1.7.

In summary, the procedure for per-phase analysis is:

1. Convert all voltage sources, current sources and impedances in  $\Delta$  configuration into their equivalent  $Y$  configurations, ungrounded and without neutral lines, using (1.31a) for sources and (1.31b) for loads.
2. Solve for the desired phase  $a$  variables using equivalent phase  $a$  circuit with all neutrals directly connected (since all neutrals are at the same potential).
3. If all sources are in positive-sequence sets, the phase  $b$  and  $c$  variables are determined by subtracting  $120^\circ$  and  $240^\circ$  respectively from the corresponding phase  $a$  variables. (If all sources are negative-sequence, add  $120^\circ$  and  $240^\circ$  instead.)
4. If variables in the internal of a  $\Delta$  configuration are desired, derive them from the original circuits.

This procedure is formally justified in Chapter 16.3.6. We illustrate it with an example.

**Example 1.7** (Per-phase analysis). Consider the balanced three-phase system shown in Figure 1.18. The three-phase sources are a balanced positive sequence in  $\Delta$  configuration with line voltage  $E^{ab} = \sqrt{3}e^{i\pi/6}E^{an}$ , etc. The  $\Delta$ -configured loads are balanced with identical admittances  $l_1$ , and the Y-configured loads are balanced with identical admittances  $l_2$ . The transmission lines are modeled by admittances  $t_1$  and  $t_2$ . Find the current  $i_1(t)$  and voltage  $v_2(t)$  in the diagram. Assume  $3l_1l_2 + 3l_1t_2 + l_2(t_1 + t_2) + t_1t_2 \neq 0$ .

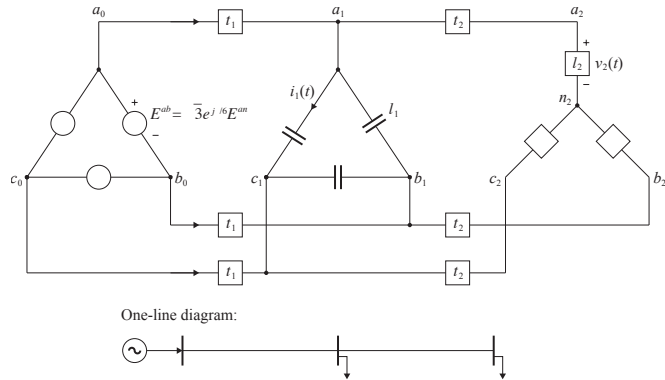

(a) Balanced three-phase system

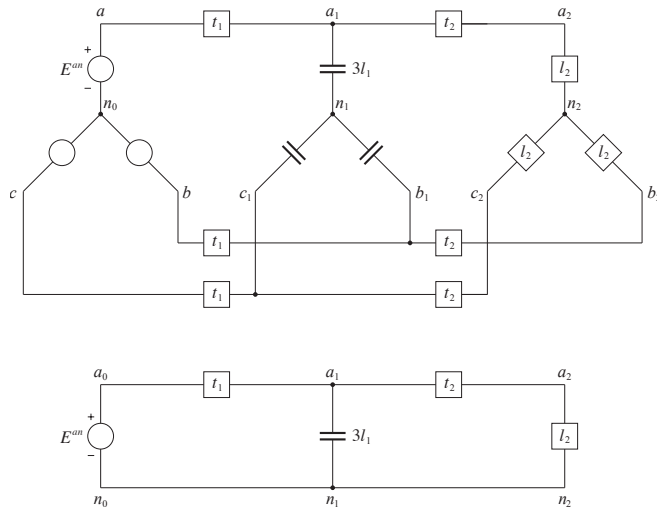

(b) Equivalent per-phase system

**Figure 1.18** Balanced three-phase system and its per-phase equivalent circuit.

*Solution.* First we convert the  $\Delta$ -configured source to its  $Y$ -equivalent  $Y$  using (1.31a) and the  $\Delta$ -configured loads to their  $Y$  equivalents using (1.31b). The result is shown in the upper panel of Figure 1.18(b). Then we construct the equivalent per-phase circuit with all neutrals  $n, n_1, n_2$  connected, as shown in the lower panel of Figure 1.18(b).

We analyze the per-phase circuit to solve for voltages

$$V_1 := V^{a_1 n_1}, \quad V_2 := V^{a_2 n_2}$$

Applying KCL to nodes  $a_1$  and  $a_2$  we get

$$t_1(E^{an} - V_1) = 3l_1 V_1 + t_2(V_1 - V_2), \quad t_2(V_1 - V_2) = l_2 V_2$$

Hence

$$\begin{bmatrix} 3l_1 + t_1 + t_2 & -t_2 \\ t_2 & -(l_2 + t_2) \end{bmatrix} \begin{bmatrix} V_1 \\ V_2 \end{bmatrix} = \begin{bmatrix} t_1 E^{an} \\ 0 \end{bmatrix}$$

By assumption, the determinant

$$\Delta := -(3l_1 l_2 + 3l_1 t_2 + l_2(t_1 + t_2) + t_1 t_2) \neq 0$$

Hence

$$\begin{bmatrix} V_1 \\ V_2 \end{bmatrix} = \frac{1}{\Delta} \begin{bmatrix} -(l_2 + t_2) & t_2 \\ -t_2 & 3l_1 + t_1 + t_2 \end{bmatrix} \begin{bmatrix} t_1 E^{an} \\ 0 \end{bmatrix} = \frac{-t_1 E^{an}}{\Delta} \begin{bmatrix} l_2 + t_2 \\ t_2 \end{bmatrix} \quad (1.32)$$

Since  $V^{a_2 n_2} = V_2$ , we get:

$$v_2(t) = \sqrt{2}|V_2| \cos(\omega t + \angle V_2)$$

where  $\omega$  is the steady-state system frequency and  $V_2$  is given by (1.32). To calculate

$$i_1(t) = \sqrt{2}|I^{a_1 c_1}| \cos(\omega t + \angle I^{a_1 c_1}) \quad (1.33)$$

we use (1.31a) to first get

$$V^{a_1 b_1} = \sqrt{3}e^{i\pi/6} V_1$$

where  $V_1$  is given by (1.32). Hence

$$I^{a_1 b_1} = l_1 V^{a_1 b_1} = \sqrt{3}l_1 e^{i\pi/6} V_1$$

Since the sources are a positive sequence we have

$$I^{a_1 c_1} = -I^{c_1 a_1} = -I^{a_1 b_1} e^{i2\pi/3} = -\sqrt{3}e^{i5\pi/6} 3l_1 V_1 = 3\sqrt{3}e^{-i\pi/6} l_1 V_1$$

where  $V_1$  is given by (1.32). Substituting  $I^{a_1 c_1}$  into (1.33) yields  $i_1(t)$ .  $\square$

## 1.2.6 Example configurations

The secondary sides of three-phase distribution transformers in the US are commonly configured as shown in Figure 1.19. For our purposes we can treat them as three-phase sources. Figure 1.19(a) shows the secondary side of a typical 5-wire three-phase transformer in  $Y$  configuration. Three phase wires (labeled  $a, b, c$ ) and a neutral wire (labeled  $n$ ) are shown. The fifth wire, not shown, is the earth ground wire, typically connected to neutral. A different voltage magnitude can be supplied to a load depending

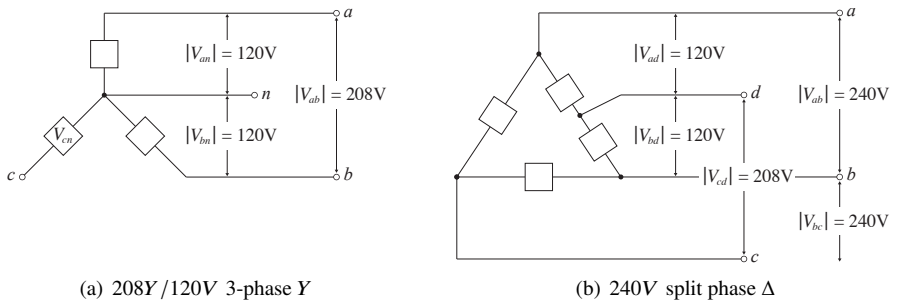

Figure 1.19 Common distribution transformer configurations.

on how it is connected. The voltage magnitude between a phase wire and the neutral is 120V and that between a pair of phase wires is  $120\sqrt{3}V = 208V$ .

Figure 1.19(b) shows a 5-wire transformer in  $\Delta$  configuration with one of the phases center-tapped to provide three voltage levels. Four phase wires (labeled  $a, b, c, d$ ) are shown but an earth ground wire is not shown. The voltage magnitude between wires  $ad$  or  $bd$  is 120V, whereas that between wire  $cd$  is 208V (derive this). The line-to-line voltage magnitude is 240V.

Figure 1.20 shows a  $Y$ -configured voltage source connected to a set of loads in  $\Delta$  configuration. The voltage source is the secondary side of a three-phase 208Y/120V transformer shown in Figure 1.19(a). The voltage magnitude across each load is the line-to-line voltage 208V. Figure 1.20 also shows the electric panel arrangement to

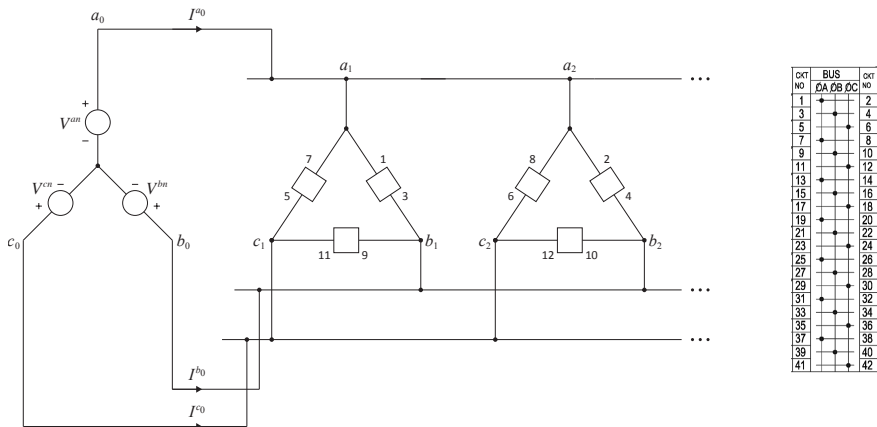

Figure 1.20 Three-phase voltage source connected to loads in parallel (left) and the panel arrangement (right).

connect the loads to the voltage source. The dot in the first row indicates that the wires numbered 1 and 2 are connected to phase  $a$ , the dot in the second row indicates that

the wires numbered 3 and 4 are connected to phase  $b$ , the dot in the third row indicates that the wires numbered 5 and 6 are connected to phase  $c$ , and so on. Therefore the load connected between wires 1 and 3 is connected between phase  $a$  and phase  $b$  lines (see the corresponding labels on the loads). Similarly for the load connected between wires 2 and 4, and other loads connected between different phases.

The currents  $J_0 := (I^{a_0a_1}, I^{b_0b_1}, I^{c_0c_1})$  supplied by the three-phase source to the loads represent loading on the transformer. Suppose each phase of the secondary side of the transformer (the voltage source) is rated at  $I^{\max}$ . In order not to overload the transformer, we require that the current magnitude in each phase be bounded by  $I^{\max}$ :

$$|I^{p_0p_1}| \leq I^{\max}, \quad p = a, b, c \quad (1.34)$$

Suppose the loads are not impedance loads, but constant current loads that draw specified currents. Let the current drawn by the load in Figure 1.20 between wires 1 and 3 be  $I^{a_1b_1}$ , that between wires 9 and 11 be  $I^{b_1c_1}$ , that between wires 5 and 7 be  $I^{c_1a_1}$ . In general let the load currents in the  $k$ th three-phase load be  $I_k^\Delta := (I^{a_kb_k}, I^{b_kc_k}, I^{c_ka_k})$ . We therefore are interested in bounds on the load currents ( $I_k^\Delta, k = 1, \dots, K$ ) that enforce the limit (1.34) on transformer loading (see Exercise 1.11). This problem arises in the smart charging of electric vehicles where each load is a vehicle. The goal is to determine the charging rate, i.e., current magnitude  $|I^{p_kq_k}|$ , for each vehicle to optimize certain objective subject to capacity constraints such as (1.34) and other constraints. Such an algorithm can be applied periodically, e.g., every minute, to update the charging rates (this is called model predictive control). Note that in this kind of applications, the system is unbalanced since the loads  $|I^{p_kq_k}|$  are generally not identical across phases.

## 1.3 Complex power

### 1.3.1 Single-phase power

**Instantaneous power.** When a voltage  $v(t)$  is applied across two ports and a current  $i(t)$  flows between them, as shown in Figure 1.21(a), energy is delivered to the network that connects the ports. We define the *instantaneous power* supplied as:

$$p(t) := v(t)i(t) = \frac{V_{\max}I_{\max}}{2} (\cos(\theta_V - \theta_I) + \cos(2\omega t + \theta_V + \theta_I)) \quad (1.35)$$

Since the last term inside the bracket of (1.35) is sinusoidal with twice the nominal frequency  $\omega$  the average power delivered is

$$\frac{1}{T} \int_0^T p(t) dt = \frac{V_{\max}I_{\max}}{2} \cos(\theta_V - \theta_I)$$

where  $T := 2\pi/\omega$ , i.e., the average power depends only on the magnitudes of the voltage and current and their relative phase angle.

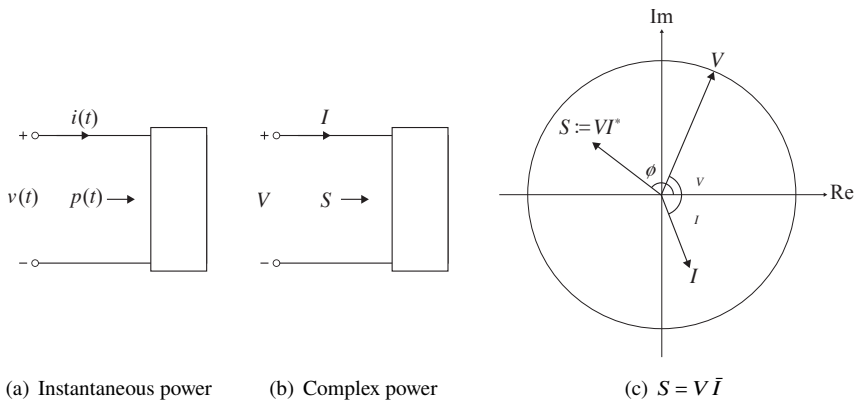

Figure 1.21 Definition of power.

**Complex power.** Define the *complex power* in terms of the voltage and current phasors as:

$$S := V\bar{I} = \frac{V_{\max}I_{\max}}{2} e^{i(\theta_V - \theta_I)} = |V||I|e^{i\phi} \tag{1.36}$$

where  $\bar{I}$  denotes the complex conjugate of  $I$ ; see Figures 1.21(b) and (c). Here  $\phi := \theta_V - \theta_I$  is called the *power factor angle* and  $\cos \phi$  is called the *power factor*. Power engineers often says a *leading* or *lagging* power factor: *lagging* means *current I lags voltage V* so that  $\phi > 0$ . A *leading* power factor has  $\phi < 0$ . A *unity* power factor means  $\phi = 0$ . Figure 1.22 shows four complex powers with  $P, Q > 0$  and  $\theta \in [0, \pi/2]$ :

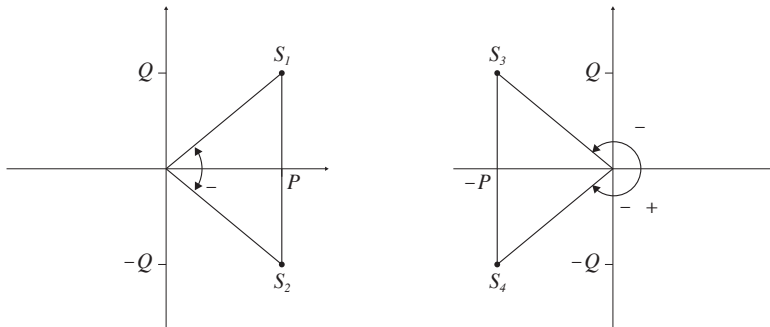

Figure 1.22 Power factor angles  $\phi$  and power factor  $\cos \phi$ .

$$S_1 := P + iQ, \quad S_2 := P - iQ, \quad S_3 := -P + iQ, \quad S_4 := -P - iQ$$

with power factor angles  $\phi_1 := \theta$ ,  $\phi_2 := -\theta$ ,  $\phi_3 := \pi - \theta$ , and  $\phi_4 := -\pi + \theta$  respectively. Their power factors are related according to:

$$\cos \phi_1 = \frac{P}{\sqrt{P^2 + Q^2}} = \cos \phi_2, \quad \cos \phi_3 = \frac{-P}{\sqrt{P^2 + Q^2}} = \cos \phi_4$$

Therefore the power factors  $\cos \phi_i$  do not differentiate between  $S_1$  and  $S_2$  or between  $S_3$  and  $S_4$ . Power engineers specify  $S_1$  as power factor  $\cos \theta$  lagging ( $\phi_1 > 0$  and therefore  $Q_1 := Q > 0$ ) and  $S_2$  as power factor  $\cos \theta$  leading ( $\phi_2 < 0$  and  $Q_2 := -Q < 0$ ). Similarly  $S_3$  has a power factor  $-\cos \theta$  lagging ( $\phi_3 > 0$  and  $Q_3 := Q > 0$ ) and  $S_4$  has a power factor  $-\cos \theta$  leading ( $\phi_4 < 0$  and  $Q_4 := -Q < 0$ ). For example “a load draws 100kW at a power factor of 0.707 leading” means that the real power  $\text{Re}(S) = 100$  kW and  $\cos \phi = 1/\sqrt{2}$ . Since the power factor is leading,  $\phi = -45^\circ$  and  $S = 100 - j100$  kVA .

Note that  $S$  is *not* a phasor because  $\sqrt{2}|S| \cos(\omega t + \phi)$  is not the instantaneous power in the time domain. This complex quantity is important in power flow analysis in the phasor domain, as we will see. The real part of  $S$

$$P := |V||I| \cos \phi$$

is called the *active* or *real power* and its unit is W (watt). The imaginary part of  $S$

$$Q := |V||I| \sin \phi$$

is called the *reactive power* and its unit is var (volt-ampere reactive). We write both  $S = P + jQ$  and  $S = |V||I|e^{i\phi}$ . The magnitude  $|S| = |V||I|$  is called the *apparent power* and its unit is VA (volt-ampere). Given an active power  $P$  and a power factor  $\cos \phi$ , the complex power  $S$  is given by (since  $P = |S| \cos \phi$ )

$$S = \frac{P}{\cos \phi} e^{i\phi}$$

i.e. the complex power is completely determined by the active power  $P$  and the power factor angle  $\phi$ . Power is balanced at every node in a network. If  $I_{jk}$  and  $S_{jk}$  are sending-end current and power respectively from node  $j$  to node  $k$ , then power balance at node  $j$  means  $\sum_k S_{jk} = 0$ . This is a consequence of KCL  $\sum_k I_{jk} = 0$  and the definition of branch power  $S_{jk} := V_j \bar{I}_{jk}$ .

**Relation between instantaneous and complex power.** The complex power  $S$  in the phasor domain is related to the instantaneous power in the time domain as follows. We can use (1.35) to express the instantaneous power  $p(t)$  in terms of active power  $P$  and reactive power  $Q$  as (Problem 1.14):

$$p(t) = P + P \cos 2(\omega t + \theta_I) - Q \sin 2(\omega t + \theta_I) \quad (1.37)$$

It is then clear that the active power  $P$  is equal to the average power delivered (in the time domain):

$$P = \frac{1}{T} \int_0^T p(t) dt$$

as the last two terms in (1.37) average to zero over a cycle  $T$ . The reactive power  $Q$  determines the magnitude of the instantaneous power  $p(t)$ .

**Power delivered to an impedance.** The current and voltage across an impedance  $z$  is related by Ohm's law,  $V = zI$  and hence

$$|z| = \frac{|V|}{|I|}, \quad \angle z = \theta_V - \theta_I =: \phi$$

Therefore from (1.36)

$$S = z|I|^2 = |z||I|^2 e^{i\phi}$$

and

$$P = |z||I|^2 \cos \phi, \quad Q = |z||I|^2 \sin \phi$$

The active and reactive power for the three passive elements are given in Table 1.2.

	$ z $	$\phi = \angle z$	$P$	$Q$
Resistor $z = r$	$r$	0	$r I ^2$	0
Inductor $z = i\omega l$	$\omega l$	$\pi/2$	0	$\omega l I ^2$
Capacitor $z = (i\omega c)^{-1}$	$(\omega c)^{-1}$	$-\pi/2$	0	$-(\omega c)^{-1} I ^2$

Table 1.2 Power delivered to RLC elements.

In particular the complex power delivered to a resistor is active ( $Q = 0$ ) with instantaneous power  $p(t) := v(t)i(t)$

$$p(t) := ri^2(t) = rI_{\max}^2 \cos^2(\omega t + \theta_I) = P(1 + \cos 2(\omega t + \theta_I))$$

which is (1.37). The complex power delivered to an inductor or a capacitor is reactive ( $P = 0$ ). Substituting into (1.37), the instantaneous power  $p(t)$  to a purely reactive load depends only on the reactive power  $Q$ :

$$p(t) = \begin{cases} -Q \sin 2(\omega t + \theta_I) & \text{for inductor } z = j\omega l \\ Q \sin 2(\omega t + \theta_V) & \text{for capacitor } z = (j\omega c)^{-1} \end{cases}$$

i.e., the instantaneous power is sinusoidal with twice the frequency and has an amplitude  $Q$ , and hence the average power delivered to a reactive load is zero.

**Example 1.8.** Suppose  $z = j\omega l$  (inductance) or  $z = (j\omega c)^{-1}$  (capacitance). Prove directly in the time domain that the average delivered power is 0 and the amplitude of the instantaneous power is  $Q$ .

*Solution.* Suppose power is delivered to an inductor  $z = j\omega l$ . Let the current be  $i(t) = I_{\max} \cos(\omega t + \theta_I)$ . Then the voltage  $v(t)$  across the inductor is given by

$$v(t) = l \frac{di}{dt}(t) = -\omega l I_{\max} \sin(\omega t + \theta_I)$$

and therefore

$$\begin{aligned} p(t) &= v(t)i(t) = -\omega l I_{\max}^2 \sin(\omega t + \theta_I) \cos(\omega t + \theta_I) \\ &= -\omega l \frac{I_{\max}^2}{2} \sin 2(\omega t + \theta_I) = -\omega l |I|^2 \sin 2(\omega t + \theta_I) \\ &= -Q \sin 2(\omega t + \theta_I) \end{aligned}$$

where the last equality follows from  $Q = |z||I|^2 \sin \angle z = \omega l |I|^2$  since  $\angle z = \pi/2$ . Moreover the average power delivered is

$$P = \frac{1}{T} \int_0^T p(t) dt = 0$$

The case of capacitor load  $z = (j\omega c)^{-1}$  is similar and omitted (see Exercise 1.16).  $\square$

### 1.3.2 Three-phase power

Under balanced three-phase operation, the total instantaneous power delivered is constant and the total complex power is 3 times the per-phase complex power.

Specifically for a balanced three-phase system let  $S := V^{an} \bar{I}^{an} = V^{bn} \bar{I}^{bn} = V^{cn} \bar{I}^{cn}$  denote the per-phase complex power and  $S_{3\phi} := V^{an} \bar{I}^{an} + V^{bn} \bar{I}^{bn} + V^{cn} \bar{I}^{cn}$  denote the three-phase power. For a balanced positive-sequence device we have

$$V^Y := V^{an} \alpha_+, \quad I^Y := I^{an} \alpha_+, \quad V^{an}, I^{an} \in \mathbb{C}$$

where  $\alpha_+ := (1, \alpha, \alpha^2)$ . Hence we have (using properties of  $\alpha_+$  in Exercise 1.8)

$$S_{3\phi} = I^{YH} V^Y = V^{an} \bar{I}^{an} (\alpha_+^H \alpha_+) = 3S$$

For instantaneous power, we have from (1.35), for a balanced three-phase positive-sequence device,

$$\begin{aligned} p_{3\phi}(t) &:= v^a(t)i^a(t) + v^b(t)i^b(t) + v^c(t)i^c(t) \\ &= |V^a||I^a| (\cos \phi + \cos(2\omega t + \theta_V + \theta_I)) \\ &\quad + |V^a||I^a| (\cos \phi + \cos(2\omega t + (\theta_V - 2\pi/3) + (\theta_I - 2\pi/3))) \\ &\quad + |V^a||I^a| (\cos \phi + \cos(2\omega t + (\theta_V + 2\pi/3) + (\theta_I + 2\pi/3))) \\ &= 3|V^a||I^a| \cos \phi + |V^a||I^a| (\cos \theta(t) + \cos(\theta(t) - 4\pi/3) + \cos(\theta(t) + 4\pi/3)) \\ &= 3P \end{aligned}$$

where  $\theta(t) := 2\omega t + \theta_V + \theta_I$  and  $P$  is the per-phase active power. Here the last equality follows from

$$\cos x + \cos(x - 4\pi/3) + \cos(x + 4\pi/3) = \operatorname{Re} \left( e^{ix} + e^{i(x-4\pi/3)} + e^{i(x+4\pi/3)} \right)$$

and

$$\left( e^{ix} + e^{i(x-4\pi/3)} + e^{i(x+4\pi/3)} \right) = \left( e^{ix} + e^{i(x+2\pi/3)} + e^{i(x-2\pi/3)} \right) = 0$$

where the last equality follows from Theorem 1.2.

### 1.3.3 Advantages of three-phase power

There are two main advantages of balanced three-phase systems over a system with a single phase or that with other polyphases.

First it offers several benefits to motor operation. The total instantaneous power  $p_{3\phi}(t) = 3P$  delivered is constant over time in a balanced three-phase system. On a generator or motor this produces a constant mechanical torque, reducing vibrations, noise, wear and tear, and other mechanical issues. A three-phase system can also self-start an induction motor.

In contrast, the instantaneous power

$$p_{1\phi}(t) = P + |V||I| \cos(2\omega t + \theta_V + \theta_I) =: P + |V||I| \cos\theta(t)$$

in a single-phase system, where  $\theta(t) := 2\omega t + \theta_V + \theta_I$ , is a sinusoidal signal with twice the system frequency. This is the case also with a two-phase system where the instantaneous power is

$$\begin{aligned} p_{2\phi}(t) &= |V^a||I^a| (\cos\phi + \cos(2\omega t + \theta_V + \theta_I)) + \\ &|V^a||I^a| (\cos\phi + \cos(2\omega t + (\theta_V + \pi) + (\theta_I + \pi))) = P + 2|V^a||I^a| \cos\theta(t) \end{aligned}$$

It can be shown that for  $K \geq 3$ , a balanced  $K$ -phase system has  $p_{K\phi}(t) = KP$  independent of  $t$  (Exercise 1.15). Even though a balanced four-phase system also has time-invariant instantaneous power, its design is more complex than a three-phase system.

Second a three-phase system saves materials and thermal loss ( $r|I|^2$ ) compared with a single-phase system that serves the same load. For example, it is clear that the single-phase system that consists of three identical subsystems shown in Figure 1.7(a) needs twice as much transmission line and incurs twice as much thermal loss in transmission as the balanced three-phase system in Figure 1.7(b), since the balanced three-phase system has zero return current and hence does not need a neutral line.

The following example compares a balanced three-phase system with a single one-phase circuit with a higher ampacity, as opposed to three identical subcircuits in Figure 1.7(a), to supply the same load. The same conclusion holds that the three-phase system needs half as much conductor and incurs half as much transmission loss.

**Example 1.9** (Single-phase vs three-phase systems). Consider two systems that deliver a specified apparent power  $|S|$  at a specified voltage magnitude  $|V|$  to a constant power load, as shown in Figure 1.23. The distance between the generation and the load is  $d$ . The first system is single-phased and the second system is balanced three-phased. Compare the required amount of wire and thermal loss in the line in these systems.

The line has an impedance  $z := r + jx$  per unit length where the resistance  $r$  per unit length is inversely proportional to the area of the line with proportionality constant  $\rho$ . The current density limit of the line is  $\delta$  in ampere per unit area.

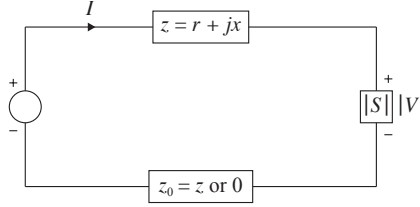

**Figure 1.23** A system that delivers power  $|S|$  to a load at voltage  $|V|$ .

*Solution.* A single-phase system requires two cables, one for return current, each carrying a current of magnitude  $|I_{1\phi}| = |S|/|V|$ . This is illustrated in Figure 1.23 with  $z_0 = z$ . A balanced three-phase system requires three cables, each carrying a per-phase apparent power of  $|S|/3$  and a per-phase current of magnitude  $|I_{3\phi}| = |S|/(3|V|)$ . The per-phase equivalent circuit is illustrated in Figure 1.23 with  $z_0 = 0$ .

For the single-phase system the required cross-sectional area of the cable is  $A_{1\phi} := |I_{1\phi}|/\delta = |S|/\delta|V|$ . Hence the amount of material (volume of the cable) required is

$$m_{1\phi} := 2A_{1\phi}d = 2 \frac{d|S|}{\delta|V|}$$

Moreover the resistance per-unit length of the cable is  $r_{1\phi} := \rho/A_{1\phi} = \rho\delta|V|/|S|$  and hence the active power loss in the cable is

$$l_{1\phi} := 2r_{1\phi}|I_{1\phi}|^2d = \frac{2\rho\delta|V|}{|S|} \cdot \frac{d|S|^2}{|V|^2} = 2 \frac{\rho\delta d|S|}{|V|}$$

For the balanced three-phase system the required cross-sectional area of the cable in each phase is  $A_{3\phi} := |I_{3\phi}|/\delta = |S|/3\delta|V|$ . Hence the amount of material required is

$$m_{3\phi} := 3A_{3\phi}d = \frac{d|S|}{\delta|V|} = \frac{1}{2}m_{1\phi}$$

Moreover the resistance  $r_{3\phi}$  per unit length of the cable is  $r_{3\phi} := \rho/A_{3\phi} = 3\rho\delta|V|/|S|$  and hence the active power loss in the cable is

$$l_{3\phi} := 3r_{3\phi}|I_{3\phi}|^2d = \frac{9\rho\delta|V|}{|S|} \cdot \frac{d|S|^2}{9|V|^2} = \frac{\rho\delta d|S|}{|V|} = \frac{1}{2}l_{1\phi}$$

Therefore the balanced three-phase system uses half as much material and incurs half as much loss as the single-phase system.  $\square$

**Remark 1.6.** 1. Example 1.9 also shows that thermal loss  $r|I|^2$  is inversely proportional to  $|V|$ . Intuitively a higher load voltage  $|V|$  requires a smaller load current

$|I|$  to deliver the same amount of power  $|S|$ , resulting in a smaller thermal loss in the grid.

- It is shown in Exercise 2.7 that, given a desired load power, the active line loss is inversely proportional to the square  $|V|^2$  of the load voltage magnitude, rather than  $|V|$  derived here. This is because, in Exercise 2.7, the line resistance is given and independent of load power and voltage  $|V|$ , whereas, here, the line resistance  $r_{3\phi}$  is chosen to be proportional to  $|V|$  (reducing the dependence of line loss  $r_{3\phi}|I_{3\phi}|^2$  from  $|V|^2$  to  $|V|$ ).
- Note that  $V$  is the voltage drop across the load, not the voltage drop across transmission line  $z$  which is  $z dI = z d\bar{S}/\bar{V}$ . In the case of balanced three-phase system (where  $z_0 = 0$  in Figure 1.23), if the load power  $S$  and voltage  $V$  are specified then the required squared voltage magnitude at the source is

$$|z dI + V|^2 = \left| z d \frac{\bar{S}}{\bar{V}} + V \right|^2 = |V|^2 + |z|^2 d^2 \frac{|S|^2}{|V|^2} + 2d \operatorname{Re}(\bar{z} S)$$

- In practice most three-phase systems do include a grounded neutral line to carry the unbalanced current during asymmetrical conditions (e.g., due to line faults) and reduce voltage transients during line switching or lightning events. Since the unbalanced current is much smaller than the phase currents, the neutral line is typically much smaller in size and ampacity and therefore much cheaper.  $\square$

## 1.4 Chapter summary

- The steady-state behavior of a power system can be described by voltage and current phasors  $(V, I)$  and represented by one-line diagrams. A one-line diagram is a shorthand for an underlying equivalent circuit. These phasors satisfy Kirchhoff's laws (1.4) and Ohm's law (1.5). Circuit analysis can be conducted in the phasor domain and the results translated back to the time domain in terms of sinusoidal voltage and current functions  $(v(t), i(t))$  and instantaneous power  $p(t) := v(t)i(t)$ .
- A three-phase device such as a voltage or current source or an impedance can be in  $Y$  or  $\Delta$  configuration. In a balanced system,  $\Delta$ -configured voltage and current sources can be transformed into their  $Y$ -equivalents through the transformation (1.31a) and  $\Delta$ -configured impedances can be transformed through (1.31b). This yields a per-phase circuit that is equivalent to the balanced three-phase system. Analysis can be conducted on the per-phase circuit and the results translated back to the three-phase system. Per-phase analysis is a consequence of the spectral properties of conversion matrices  $(\Gamma, \Gamma^T)$  in Theorem 1.2 and Corollary 1.3.
- Complex power  $S := V\bar{I}$  can be defined in terms of voltage phasor and current phasors  $(V, I)$  whose real part  $\operatorname{Re}(S)$  is the average instantaneous power  $p(t) := v(t)i(t)$ , averaged over a cycle. A three-phase system requires a smaller amount of conductor material and incurs a smaller power loss than a single-phase system that provides the same amount of load power.

## 1.5 Bibliographical notes

There are many excellent textbooks on basic power system concepts, e.g., [15, 95, 192, 62, 96, 122, 115]. Many materials in this chapter follow [15]. The example comparing the savings of single-phase and three-phase systems is from [62]. Circuit theory is a well established field. For general circuit analysis using KCL and KVL, see, e.g., [55, Chapter 12]. The connection with algebraic graph theory is recently surveyed in [69].

## 1.6 Problems

### Chapter 1.1.

**Exercise 1.1** (ZIP load model). A common load model, called ZIP, assumes that the real and reactive power  $(p, q)$  consumed by a load depends on the voltage magnitude  $|V|$  across the load:

$$p := a_2|V|^2 + a_1|V| + a_0, \quad q := a'_2|V|^2 + a'_1|V| + a'_0$$

for some real numbers  $(a_0, a_1, a_2)$  and  $(a'_0, a'_1, a'_2)$ . This can be equivalently described in terms of the complex power  $s := p + \mathbf{i}q$  consumed by the load, as <sup>4</sup>

$$s := b_2|V|^2 + b_1|V| + b_0 \quad (1.38a)$$

where  $b_i = a_i + \mathbf{i}a'_i$ . Instead of the complex power  $s$ , a ZIP model may describe how the apparent power  $|s|$  consumed by the load depends on  $|V|$ :

$$|s| := c_2|V|^2 + c_1|V| + c_0 \quad (1.38b)$$

for some real numbers  $(c_0, c_1, c_2)$ . Given a ZIP load, specified either by (1.38a) or (1.38b), show that its power consumption is equivalent to the sum of power consumed by a constant impedance  $z$ , a constant current device (source)  $J$ , and a constant power device (source)  $\sigma$ , and express the parameters  $(z, J, \sigma)$  of these devices in terms of the parameters of the ZIP load.

**Exercise 1.2** (KVL). Prove that Kirchhoff's voltage law (1.3b) is equivalent to (1.4b). (Hint: See Appendix A.11 and use Theorem A.35.)

<sup>4</sup> The power consumption may depend also on the frequency. During transient, this dependence can be made explicit by the time-domain model

$$s(t) := \left( a_2|v(t)|^2 + a_1|v(t)| + a_0 \right) (1 + a_3\Delta\omega(t))$$

where  $s(t) := v(t)i(t)$  is the instantaneous power in the time-domain and  $\Delta\omega(t)$  is the deviation from the nominal frequency during transient.

**Exercise 1.3** (Circuit analysis). Consider a 3-node 3-link circuit specified by its

$$\text{incidence matrix } \hat{C} := \begin{bmatrix} 1 & 0 & 1 \\ -1 & 1 & 0 \\ 0 & -1 & -1 \end{bmatrix} =: [\hat{C}_1 \quad \hat{C}_2]$$

a voltage source  $v_{13}$  and two impedances  $z_{12} = z_{23} = 1$ . Determine the line currents  $J := (J_{12}, J_{23}, J_{13})$ , line voltages  $U := (U_{12}, U_{23})$  and nodal voltages  $V := (V_1, V_2)$ , assuming that node 3 is the reference node with  $V_3 := 0$ .

**Exercise 1.4** (Theorem 1.1 and KCL). 1. For any circuit  $\tilde{G}$ , the cut-based KCL is: the line currents on every cut of  $\tilde{G}$  sum to zero. Show that it is equivalent to the node-based KCL (1.4a), in two steps.

(a) If (1.4a) holds, show that cut-based KCL holds. (Hint: Use the property (A.37) of the indicator function  $z(\kappa)$  of a cut  $\kappa$  defined in Appendix A.11.)

(b) If cut-based KCL holds, show that (1.4a) holds. (Hint: Use  $z(\kappa)$  and induction.)

2. With regard to Remark 1.2, show that the invertibility of  $Y_1 := C_1 Z^{-1} C_1^T$  implies that the current sources  $j$  cannot violate KCL in the *original* graph  $\hat{G}$ . (Hint: Use part 1 and the fact that the incidence matrix  $\hat{C}$  of  $\hat{G}$  has zero column sums.)

**Exercise 1.5** (Theorem 1.1 and KVL). With regard to Remark 1.2, suppose both  $Y_1$  and  $C_2^T(Y_1^{-1})C_2$  are nonsingular.

1. Show that  $C_2$  is of full column rank. (The converse does not necessarily hold when  $Y_1$  is complex symmetric but not Hermitian.)
2. Show that  $C_2$  having full column rank is equivalent to the condition that no voltage sources in  $\hat{E}_2$  form a cycle in the *original* graph  $\hat{G}$ . This implies that no  $u$  can violate KVL on  $\hat{G}$ .

(Hint: Use (A.36) in Appendix A.11.)

**Exercise 1.6** (Circuit analysis). For the three-bus network in Figure 1.5, derive the current balance equation (1.10) by analyzing the equivalent circuit using KCL, KVL, and Ohm's law, as explained in Chapter 1.1.4. Draw the equivalent circuit.

**Exercise 1.7** (One-line diagram and  $\Pi$  circuit). Derive (1.10)  $I = YV$  from the one-line diagram of a general network by analyzing its equivalent circuit.

## Chapter 1.2.

**Exercise 1.8** ( $\alpha := e^{-i2\pi/3}$  and  $\alpha_+, \alpha_-$ ). Prove the following properties of  $\alpha := e^{-i\angle 120^\circ}$ ,  $\alpha_+ := (1, \alpha, \alpha^2)$  and  $\alpha_- := (1, \alpha^2, \alpha)$ :

1.  $\alpha^2 = \bar{\alpha}$ ,  $\alpha^3 = 1$ ,  $\alpha^4 = \alpha$ ,  $\alpha^k = \alpha^{k \bmod 3}$  where  $\bar{a}$  denotes the complex conjugate of  $a$ .
2.  $1 + \alpha + \alpha^2 = 0$ .
3.  $1 - \alpha = \sqrt{3} \angle 30^\circ$ ,  $1 - \alpha^2 = \sqrt{3} \angle -30^\circ$ ,  $(1 - \alpha)(1 - \alpha^2) = 3$ .
4.  $1 + \alpha = -\alpha^2 = 1 \angle -60^\circ$ ,  $1 + \alpha^2 = -\alpha = 1 \angle 60^\circ$ .
5.  $\bar{\alpha}_+ = \alpha_-$ ,  $\bar{\alpha}_- = \alpha_+$ .
6.  $\alpha_+^H \alpha_+ = 3$ ,  $\text{diag}(\alpha_+ \alpha_+^H) = \mathbf{1}$  where  $\mathbf{1} := (1, 1, 1)$  is the column vector of all 1s.

**Exercise 1.9.** Prove Theorem 1.2.

**Exercise 1.10.** Show that the voltage magnitude  $|V^{cd}| = 208V$  in the split-phase Delta transformer in Figure 1.19(b), assuming the system is a balanced three-phase positive sequence.

**Exercise 1.11** (Line limit). This problem derives bounds on the *magnitudes* of the load currents  $I_k^\Delta := (I^{a_k b_k}, I^{b_k c_k}, I^{c_k a_k})$  to enforce the limit (1.34). Let the total load current in each leg of the  $\Delta$  configuration be denoted by

$$I^{ab} := \sum_{k=1}^K I^{a_k b_k}, \quad I^{bc} := \sum_{k=1}^K I^{b_k c_k}, \quad I^{ca} := \sum_{k=1}^K I^{c_k a_k} \quad (1.39)$$

1. Show that the limit (1.34) is equivalent to:  $|I^{ab} - I^{ca}| \leq I^{\max}$ ,  $|I^{bc} - I^{ab}| \leq I^{\max}$  and  $|I^{ca} - I^{bc}| \leq I^{\max}$ . (Hint: Show that  $J_0 = \Gamma^\top \sum_{k=1}^K I_k^\Delta$ .)
2. Suppose the current phasors  $I^{a_k b_k}$  have the same, and known, phase angle  $\theta_{ab}$  for all  $k$ ; similarly for  $I^{b_k c_k}$  and  $I^{c_k a_k}$ . Show that the limit (1.34) is equivalent to the following convex quadratic bound on the magnitudes of the load currents:

$$|I^{ab}|^2 + |I^{ca}|^2 - 2|I^{ab}||I^{ca}|\cos\phi_{a_0 a_1} \leq (I^{\max})^2$$

where  $\cos\phi_{a_0 a_1} := \theta_{ca} - \theta_{ab}$  is known, and similarly for phases  $b$  and  $c$ .

3. Show that a sufficient condition for the limit (1.34) is the following linear bound on the magnitudes of the load currents:

$$\sum_{k=1}^K (|I^{a_k b_k}| + |I^{c_k a_k}|) \leq I^{\max} \quad (1.40)$$

and similarly for phases  $b$  and  $c$ .

4. Suppose the load currents are balanced, i.e., for all  $k = 1, \dots, K$ ,  $I^{a_k b_k} = I e^{i\theta_{ab}}$ ,  $I^{b_k c_k} = I e^{i\theta_{bc}}$ ,  $I^{c_k a_k} = I e^{i\theta_{ca}}$  where  $I > 0$  is the common magnitude of the load currents, and  $\theta_{ab} - \theta_{bc} = 120^\circ$ ,  $\theta_{bc} - \theta_{ca} = 120^\circ$  and  $\theta_{ca} - \theta_{ab} = 120^\circ$ . Show that the linear bound (1.40) is conservative by  $\sim 13\%$  compared with the exact limit.

**Exercise 1.12.** Consider the balanced three-phase system in  $Y$  configuration shown in Figure 1.24. Show that  $V^{n_0 n_1} = 0$  provided  $z \neq -(z_1 + l_1)/3$ .<sup>5</sup>

**Exercise 1.13** (Balanced system in  $Y$  configuration). Consider the balanced three-phase system in  $Y$  configuration shown in Figure 1.25 where a three-phase voltage source in positive sequence supplies  $m$  three-phase loads in parallel. All transmission lines have a common admittance  $t = 1$  and all loads have a common admittance  $l$ . Consider the following  $10m$  variables:

<sup>5</sup> Suppose the impedances  $z, z_1, l_1$  all have positive resistance, which is the case in practice. Then this condition is automatically satisfied. If  $3z = -(z_1 + l_1)$  holds, however, then  $V^{n_0 n_1}$  can take any value and Kirchhoff's laws will be satisfied because  $I^{n_0 n_1} + I_a + I_b + I_c = 0$  will always be satisfied for any value of  $V^{n_0 n_1}$ .

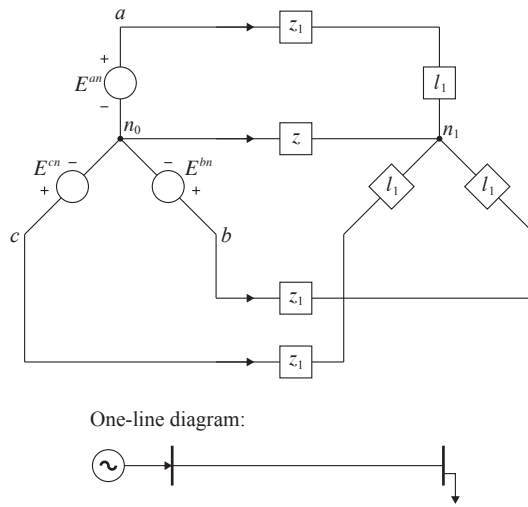

**Figure 1.24** Balanced three-phase system in  $Y$  configuration where the impedances  $z, z_1, l_1$  are given.

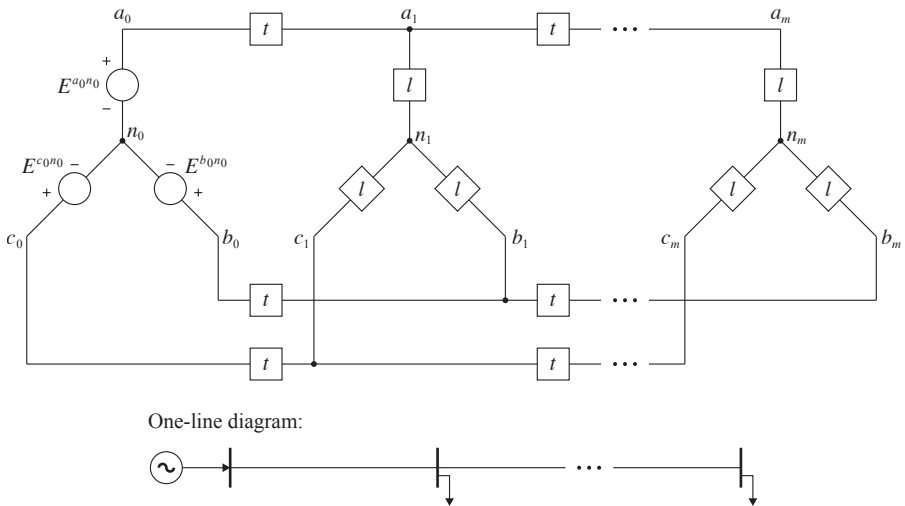

**Figure 1.25** A balanced voltage source supplies  $m$  balanced loads in parallel.

- a voltage and a current for each phase at each stage  $k = 1, \dots, m$ :

$$\tilde{V}_k := \begin{bmatrix} V_{a_k n_k} \\ V_{b_k n_k} \\ V_{c_k n_k} \end{bmatrix}, \quad \tilde{I}_k := \begin{bmatrix} I_{a_k n_k} \\ I_{b_k n_k} \\ I_{c_k n_k} \end{bmatrix}, \quad k = 1, \dots, m$$

for a total of  $6m$  variables.

- a current for each phase from stage  $k - 1$  to stage  $k$ :

$$\tilde{J}_{k-1,k} := \begin{bmatrix} I_{a_{k-1}a_k} \\ I_{b_{k-1}b_k} \\ I_{c_{k-1}c_k} \end{bmatrix}, \quad k = 1, \dots, m$$

for a total of  $3m$  currents.

- a voltage between neutrals from stage  $k - 1$  to stage  $k$ :  $V^{n_{k-1}n_k}$ ,  $k = 1, \dots, m$ , for a total of  $m$  voltages.

1. Show that  $V^{n_{k-1}n_k} = 0$  for  $k = 1, \dots, m$ .
2. Show that

$$V^{a_k n_k} = \beta_k E^{a_0 n_0}, \quad V^{b_k n_k} = \beta_k E^{b_0 n_0}, \quad V^{c_k n_k} = \beta_k E^{c_0 n_0}, \quad k = 1, \dots, m$$

where  $\beta_k$  is:

$$\beta_k := \frac{r_1^k r_2^m (r_2 - 1) - r_2^k r_1^m (r_1 - 1)}{r_2^m (r_2 - 1) - r_1^m (r_1 - 1)}$$

and  $r_1, r_2$  are given by:

$$r_{1,2} = \frac{1}{2} \left( (l+2) \pm \sqrt{l(l+4)} \right) \quad (1.41)$$

(Hint: Derive a recursion on  $\tilde{V}_k$  across stages  $k$  and solve the difference equation for each phase  $a, b, c$  separately.)

3. Show that  $\tilde{V}_k, \tilde{I}_k, \tilde{J}_{k-1,k}$  are balanced positive-sequence sets for  $k = 1, \dots, m$ .

### Chapter 1.3.

**Exercise 1.14.** Show that the instantaneous power in the time domain can be expressed in terms of real and reactive powers in the phasor domain:

$$\begin{aligned} p(t) &= |V||I| (\cos \phi + \cos(2\omega t + \theta_V + \theta_I)) \\ &= P(1 + \cos 2(\omega t + \theta_I)) - Q \sin 2(\omega t + \theta_I) \end{aligned}$$

where  $\phi := \theta_V - \theta_I$  is the power factor angle,  $P := |V||I| \cos \phi$  is the real power and  $Q := |V||I| \sin \phi$  is the reactive power.

**Exercise 1.15** (Instantaneous power). Consider a balanced  $K$ -phase system with  $K \geq 3$  and for  $k = 0, \dots, K - 1$ ,

$$v_k(t) = \sqrt{2}|V| \cos \left( \omega t + \left( \theta_V + k \frac{2\pi}{K} \right) \right), \quad i_k(t) = \sqrt{2}|I| \cos \left( \omega t + \left( \theta_I + k \frac{2\pi}{K} \right) \right)$$

Show that  $p_{K\phi}(t) := \sum_{k=0}^{K-1} v_k(t) i_k(t) = KP$  where  $P := (1/T) \int_0^T v_0(t) i_0(t) dt = |V||I| \cos(\theta_V - \theta_I)$  and  $T := 2\pi/\omega$ .

**Exercise 1.16.** Suppose  $z = 1/i\omega c$  (capacitance).

1. Prove directly in time domain that the average delivered power is 0.
2. Derive the instantaneous power  $p(v)$  in terms of  $Q$ .

**Exercise 1.17** (Power meter). A power meter measures voltage and current magnitudes (rms values) ( $|V|, |I|$ ) and instantaneous power  $p(t)$  over 1 or more period  $T$ . In addition to reporting ( $|V|, |I|$ ), it also reports real and reactive power ( $P, Q$ ), apparent power  $|S|$ , and power factor  $\cos \phi$ . Explain how to calculate these quantities from ( $|V|, |I|$ ) and  $p(t)$ .

**Exercise 1.18.** Consider Figure 1.26.

1. *Shunt capacitor is Var source:* Show that in Figure 1.26(a),  $S_2 = S_1 + \mathbf{i}\omega C|V|^2$ .
2. *Short transmission line is inductive:* Show that in Figure 1.26(b), if  $|V_2| = |V_1|$  then  $S_2 = \bar{S}_2$ .

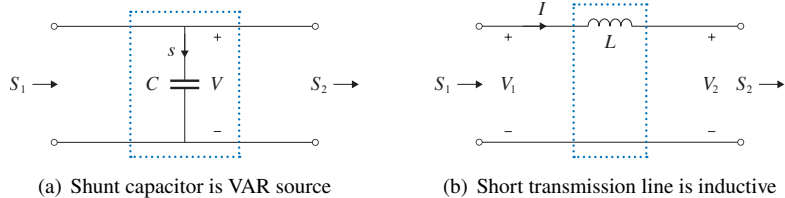

**Figure 1.26** Conservation of power.

# 2 Transmission line models

---

An electric network consists of transmission and distribution lines that transfer power from generators to loads. In this chapter we develop models for the end-to-end behavior of a three-phase transmission or distribution line that map the voltage and current at one end of the line to those at the other end, in two steps. In Chapter 2.1 we derive inductance and capacitance parameters of a transmission line as functions of line geometry. In Chapter 2.2 we use these parameters to develop circuit models for single-phase short, medium, and long-distance transmission lines. These line models are building blocks for single-phase network models developed in later chapters.

## 2.1 Line characteristics

The alternating currents in the conductors of a three-phase transmission line create electromagnetic interactions among them that couple the voltages on, and currents and charges in these conductors. In a balanced operation however the interactions are as if the phases are decoupled. This allows per-phase analysis where, in each phase, the line can be characterized as a combination of a series impedance and a shunt admittance parameterized by:

$$\begin{array}{ll} \text{series impedance per meter} & z := r + \mathbf{i}\omega l & \Omega/\text{m} \\ \text{shunt admittance per meter to neutral} & y := g + \mathbf{i}\omega c & \Omega^{-1}/\text{m} \end{array}$$

In this section we present models for these per-meter line parameters  $(r, l)$  and  $(g, c)$ . In the next section we will use these parameters to derive a lumped-circuit model of the line. This will justify modeling a transmission line by the  $\Pi$  circuit model of Example 1.3 in Chapter 1.1.4.

A three-phase line consists of multiple wires and therefore we need to derive the series inductance  $l$  and shunt capacitance  $c$  due to currents and charges in multiple wires. The key property that will be important in our derivation is that the set of wires carry currents in both directions so that the currents and charges in all the wires sum to zero at all times, as expressed in (2.2) and (2.5) below.

### 2.1.1 Series resistance $r$ and shunt conductance $g$

The direct current (dc) resistance of a conductor is

$$r_{\text{dc}} := \frac{\rho_T}{A} \quad \Omega/\text{m}$$

where  $\rho_T$  is called the conductor resistivity at temperature  $T$  and  $A$  is the cross-sectional area of the conductor. Hence the per-meter resistance is inversely proportional to the size of the line. The alternating current (ac) resistance (or effective resistance) of a conductor is defined to be

$$r_{\text{ac}} := \frac{P_{\text{loss}}}{|I|^2} \quad \Omega/\text{m}$$

where  $P_{\text{loss}}$  is the real power loss in W and  $|I|$  is the root-mean-square of the current in A in the conductor. The current distributes uniformly throughout the conductor's cross-sectional area for dc. For ac, the current density is lower at the conductor center and higher near the conductor surface. This is called the skin effect and is more pronounced at higher ac frequencies. As frequency increases, the real power loss, and hence the ac resistance, also increase. At 60 Hz the ac resistance is at most a few percent higher than dc resistance. These effects are modeled by the series resistance  $r$  in  $\Omega/\text{m}$  in transmission line models.

Shunt conductance  $g$  in  $\Omega^{-1}/\text{m}$  accounts for real power loss between conductors or between conductors and the ground, typically due to either leakage currents at insulators or to corona. Insulator loss depends on the environment such as moisture level. Corona occurs when a strong electric field at a conductor surface ionizes the air, causing it to conduct. It depends on meteorological conditions such as rain. Losses due to insulator leakage and corona are typically negligible compared to resistance loss  $r|I|^2$ . It is therefore common to assume zero shunt conductance  $g$  in transmission line models.

### 2.1.2 Series inductance $l$

Roughly, the per-meter series inductance  $l$  in henrys/m of a wire is the proportionality constant between the current  $i$  in a meter of the wire and the total magnetic flux linkages  $\lambda$ , i.e.,  $\lambda(t) = li(t)$ , where  $i(t)$  is in ampere and  $\lambda$  is in webers. We now study how the per-meter series inductance  $l$  of a wire depends on the geometry of the transmission lines.

*Single conductor.* Consider a straight infinitely long wire of radius  $r$  with uniform current density in the wire with a total current  $i$  (dropping  $t$  from the notation for simplicity). The total flux linkages  $\lambda_R$  per meter of the wire within a radius  $R$  of the

wire is related to the current  $i$  and the geometry by:

$$\lambda_R = \frac{\mu_0}{2\pi} \left( \frac{\mu_r}{4} + \ln \frac{R}{r} \right) i$$

where  $\mu_0 := 4\pi \times 10^{-7}$  weber/ampere-meter is the permeability of free space, and  $\mu_r$  is the relative permeability of the wire. If the conductor is nonmagnetic (e.g. copper or aluminum), then  $\mu_r \approx 1$ . The first term is due to flux linkages inside the wire and the second term is due to flux linkages outside the wire up to radius  $R$ . The details are explained in [15, pp.54–59].

*Multiple conductors.* We will calculate approximately the per-meter total flux linkages  $\lambda_1$  of conductor 1 that carries a current  $i_1$ . The total flux linkages  $\lambda_1$  is determined not only by current  $i_1$ , but also by currents  $i_k$  from other conductors  $k = 2, \dots, n$ , that carry currents  $i_k$  and are at distances  $d_{1k}$  from the center of conductor 1. See Figure 2.1.

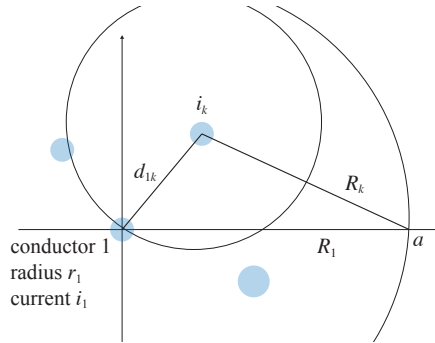

**Figure 2.1** Per-meter total flux linkages in a volume within a radius  $R_1$  from the center of conductor 1 due to all conductors. Conductors  $k$  carry currents  $i_k$  and their centers are distances  $d_{1k}$  from the center of conductor 1 and  $R_k$  from point  $a$ .

Denote by  $R_1$  the distance of point  $a$  from the origin (center of conductor 1) and by  $R_k$  the distance of the center of conductor  $k$  from point  $a$ . Then the total flux linkages of conductor 1 is

$$\lambda_1 = \lim_{R_1 \rightarrow \infty} \frac{\mu_0}{2\pi} \left( i_1 \left( \frac{\mu_r}{4} + \ln \frac{R_1}{r_1} \right) + \sum_{k=2}^n i_k \ln \frac{R_k}{d_{1k}} \right) \quad (2.1)$$

where  $\ln$  denotes the natural log. We make the key assumption

$$\sum_{k=1}^n i_k(t) = 0 \quad \text{at all times } t \quad (2.2)$$

This is a reasonable assumption as in practice the lines carrying power from generation to load and the lines carrying the return currents follow the same physical path by design. The implication is that the magnetic inductances due to all the lines cancel

each other at infinity. Formally, we add  $-\ln R_1 \sum_{k=1}^n i_k$  into the bracket on the right-hand side of (2.1) to get

$$\lambda_1 = \lim_{R_1 \rightarrow \infty} \frac{\mu_0}{2\pi} \left( i_1 \left( \frac{\mu_r}{4} + \ln \frac{1}{r_1} \right) + \sum_{k=2}^n i_k \ln \frac{1}{d_{1k}} \right) + \frac{\mu_0}{2\pi} \sum_{k=1}^n i_k \ln \frac{R_k}{R_1}$$

As  $R_1 \rightarrow \infty$ ,  $\ln(R_k/R_1) \rightarrow 0$ . Hence

$$\lambda_1 = \frac{\mu_0}{2\pi} \left( i_1 \ln \frac{1}{r'_1} + \sum_{k=2}^n i_k \ln \frac{1}{d_{1k}} \right)$$

where  $r'_1 := r_1 e^{-\mu_r/4}$  is the radius of an equivalent hollow conductor with the same flux linkages as the solid conductor of radius  $r$ . For a nonmagnetic wire,  $\mu_r \approx 1$  and  $r'_1 \approx 0.78r_1$ .

In general the total flux linkages  $\lambda_k$  of conductor  $k$  depends not only on current  $i_k$  but currents  $i_{k'}$  in other conductors as well, and is given by

$$\lambda_k = \left( \frac{\mu_0}{2\pi} \ln \frac{1}{r'_k} \right) i_k + \sum_{k' \neq k} \left( \frac{\mu_0}{2\pi} \ln \frac{1}{d_{kk'}} \right) i_{k'}, \quad k = 1, \dots, n \quad (2.3a)$$

where  $r'_k := r_k e^{-\mu_r/4}$ . In vector form this is

$$\lambda = Li \quad (2.3b)$$

where  $\lambda := (\lambda_k, k = 1, \dots, n)$ ,  $i := (i_k, i = 1, \dots, n)$ , and the  $(k, k')$ th entry of the  $n \times n$  matrix  $L$  is

$$L_{kk'} = \begin{cases} -\frac{\mu_0}{2\pi} \ln r'_k & \text{if } k = k' \\ -\frac{\mu_0}{2\pi} \ln d_{kk'} & \text{if } k \neq k' \end{cases} \quad (2.3c)$$

The voltage drop  $v_k(t)$  between two points on conductor  $k$  that are separated by an infinitesimal distance is related to the rate of change of the total flux linkages  $\lambda_k(t)$  (Faraday's law), i.e.,  $v(t) = \dot{\lambda}$ . Hence from (2.3b)

$$v(t) = \frac{d}{dt} \lambda(t) = L \frac{d}{dt} i(t)$$

This relation, in the phasor domain, is used in Chapter 2.2.1 to derive a circuit model of a transmission line. In a circuit model, the term

$$L_{kk} := -\frac{\mu_0}{2\pi} \ln r'_k \quad \text{henrys/m}$$

is called the *self-inductance* per meter of conductor  $k$  and the term

$$L_{kk'} := -\frac{\mu_0}{2\pi} \ln d_{kk'} \quad \text{henrys/m}$$

is called the *mutual inductances* per meter between conductors  $k$  and  $k'$ . The larger the conductor  $r_k$  the smaller the self-inductance  $L_{kk}$ .

### 2.1.3 Shunt capacitance $c$

Roughly, the per-meter shunt capacitance  $c$ , in farads/m, of a wire is the proportionality constant between the charge  $q$ , in coulombs/m, in a meter of the wire and the voltage  $v$  on the surface of the wire, i.e.,  $q(t) = cv(t)$ . We now study how the per-meter shunt capacitance  $c$  of a wire depends on the geometry of the transmission lines.

Consider the situation in Figure 2.1 with multiple conductors. A similar analysis to that in Chapter 2.1.2 shows that the voltage, with respect to a reference at infinity, at a point on the surface of conductor  $k$  is (cf. (2.3))

$$v_k = \left( \frac{1}{2\pi\epsilon} \ln \frac{1}{r_k} \right) q_k + \sum_{k' \neq k} \left( \frac{1}{2\pi\epsilon} \ln \frac{1}{d_{kk'}} \right) q_{k'}, \quad k = 1, \dots, n \quad (2.4a)$$

where  $\epsilon$  is the permittivity of the medium ( $\epsilon = 8.854 \times 10^{-12}$  farads/meter in free space and  $\epsilon \approx 1$  farad/meter in dry air). The details are explained in [15, pp.75–79]. As before,  $r_k$  is the radius of conductor  $k$  and  $d_{kk'}$  is the distance between the centers of conductors  $k$  and  $k'$ . Here  $q_k$  is the total charge per unit length of wire  $k$  in coulombs/m. In vector form this is

$$v = Fq \quad (2.4b)$$

where  $v := (v_k, k = 1, \dots, n)$ ,  $q := (q_k, k = 1, \dots, n)$ , and the  $(k, k')$ th entry of the  $n \times n$  matrix  $F$  is

$$F_{kk'} = \begin{cases} -\frac{1}{2\pi\epsilon} \ln r_k & \text{if } k = k' \\ -\frac{1}{2\pi\epsilon} \ln d_{kk'} & \text{if } k \neq k' \end{cases} \quad (2.4c)$$

Taking time derivatives relates the currents in the conductors to the rate of change in a voltage on the surface of the conductor relative to the reference,  $\dot{v} = Fi(t)$ , or

$$i(t) = C \frac{d}{dt} v(t)$$

where  $C := F^{-1}$ . The diagonal entries  $c_{kk}$  of  $C$  are called *self-capacitances* per meter of conductor  $k$  and the off-diagonal entries  $c_{kk'}$  of  $C$  are called *mutual capacitances* per meter between conductors  $k$  and  $k'$ , in farads/m. The larger the conductor  $r_k$  the larger the self-capacitance  $c_{kk}$ .

The key assumption (among others) in deriving (2.4) is (cf. assumption (2.2))

$$\sum_{k=1}^n q_k(t) = 0 \quad \text{at all times } t \quad (2.5)$$

**Example 2.1.** The voltage  $v_k$  in (2.4) is the potential, or voltage with respect to the reference at infinity, at a point on the surface of conductor  $k$ . The voltage difference  $v_{jk}$  between two points on the surfaces of two parallel conductors  $j$  and  $k$  that are on a plane perpendicular to conductor  $j$  is:

$$v_{jk} := v_j - v_k = \frac{1}{2\pi\epsilon} \left( q_j \ln \frac{d_{kj}}{r_j} - q_k \ln \frac{d_{jk}}{r_k} + \sum_{k' \neq j, k} q_{k'} \ln \frac{d_{kk'}}{d_{jk'}} \right)$$

### 2.1.4 Balanced three-phase line

Consider the simplest model of a symmetric three-phase transmission line in balanced operation, as shown in Figure 2.2, with the assumptions:

1. the conductors are equally spaced at  $D$  and have equal radii  $r$ ;<sup>1</sup>
2.  $i_a(t) + i_b(t) + i_c(t) = 0$  at all times  $t$ ;
3.  $q_a(t) + q_b(t) + q_c(t) = 0$  at all times  $t$ .

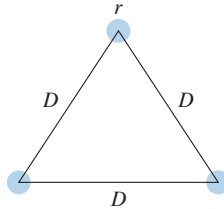

**Figure 2.2** Per-meter inductance and capacitance of a symmetric three-phase transmission line in balanced operation.

It can be shown (see Exercise 2.1) that in this symmetric arrangement the effect of mutual inductances and capacitances among the transmission lines is particularly simple, resulting in the following equal per-phase inductance for each line:

$$l = \frac{\mu_0}{2\pi} \ln \frac{D}{r'} \quad \text{H/m} \quad (2.6a)$$

where  $r' := r e^{-\mu_r/4}$ , and equal per-phase capacitance for each line:

$$c = \frac{2\pi\epsilon}{\ln(D/r)} \quad \text{F/m} \quad (2.6b)$$

Note that  $l$  and  $c$  include not only the self-inductance and self-capacitance of the line, but also mutual inductances and capacitances. Two implications are as follows:

1. Although there is magnetic coupling between phases, the conditions  $i_a(t) + i_b(t) + i_c(t) = 0$ ,  $q_a(t) + q_b(t) + q_c(t) = 0$  and the symmetry (equal radii  $r$  and distances  $D$ ) reduce the effect of the magnetic coupling to the term  $\ln D$ . This allows us to model the magnetic effect *as if* it consists of only self-inductance and electric effect *as if* it consists of only self-capacitance. Moreover, the inductances and capacitances are equal for each phase, permitting per-phase analysis.
2. To reduce the impedance due to inductance or capacitance, we can reduce the spacing  $D$  or increase the wire radius  $r$ . Both have limitations. Other techniques are used in practice to approximate condition 1 above on the symmetry of line geometry, e.g., conductor bundling and transposition of the transmission lines.

Consider any point  $p$  that is equidistant from the centers of the conductors  $a, b, c$ ,

<sup>1</sup> We use  $r$  to denote both the per-meter series resistance and the radius of the conductor; the meaning should be clear from the context.

e.g., the point at the center of the triangle in Figure 2.2. The potential, or the voltage relative to the reference point at infinity, at this point  $p$  can be shown to be

$$v_p = \frac{1}{2\pi\epsilon} \left( q_a \ln \frac{1}{d_{pa}} + q_b \ln \frac{1}{d_{pb}} + q_c \ln \frac{1}{d_{pc}} \right) \quad (2.7)$$

where  $d_{pa} = d_{pb} = d_{pc}$  are the distances between  $p$  and the centers of the conductors. Since  $q_a + q_b + q_c = 0$  we have  $v_p = 0$ , and hence  $p$  has the same potential as the reference point at infinity and can therefore be taken as the reference point. We will construct an imaginary geometric line parallel to the conductors pass through the equidistance point from these conductors. Every point on this line is the reference potential. By default we will pick this as the neutral potential that defines the phase-to-neutral voltages. The current supplied to the transmission line capacitance is called the *charging current* and the corresponding capacitance is also called the *line charging*. Figure 2.3 shows the corresponding circuit model of a transmission line. When the

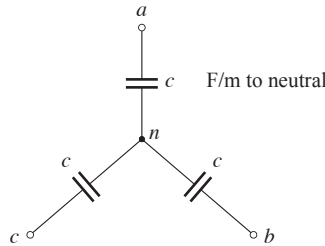

**Figure 2.3** Circuit model of the cross section of a balanced three-phase transmission line.

phase  $a$  line-to-neutral voltage is  $V^{an}$ , the phase  $a$  charging current is

$$I_{a,\text{charging}} = \mathbf{i}\omega c V_{an} \quad \text{A/m}$$

from phase  $a$  conductor to neutral. This is the origin of the shunt admittances of transmission line models studied in the next section.

## 2.2 Line models

Consider a three-phase transmission line in balanced operation in sinusoidal steady state, modeled as in Figure 2.3. A key conclusion of Chapter 2.1.4 is that for balanced three-phase lines, we can analyze each phase separately. Consider now a transmission line on one of the phases. Let

$$\begin{aligned} \text{series impedance per meter} \quad z &:= r + \mathbf{i}\omega l && \Omega/\text{m} \\ \text{shunt admittance per meter to neutral} \quad y &:= g + \mathbf{i}\omega c && \Omega^{-1}/\text{m} \end{aligned}$$

where the per-meter resistance  $r > 0$  and conductance  $g \geq 0$  depend on the material and size of the line, and the per-meter inductance  $l > 0$  and parameter  $c > 0$  of the

line can be calculated as in Chapters 2.1.2–2.1.4. In this section we use the per-phase line parameter  $(z, y)$  to model the end-to-end behavior of a balanced three-phase transmission line, and derive two equivalent models. The first model represents the terminal behavior, i.e., the mapping of the voltage and current between one end of the line and those at the other end, by a transmission matrix in (2.10) below. The second model represents the terminal behavior of the line by a linear circuit with series impedance and shunt admittances given in (2.15) below.

### 2.2.1 Transmission matrix

**Distributed-element model.** We start by deriving the  $V$ - $I$  relations between two ends of a transmission line. Figure 2.4 shows a per-phase model of a balanced three-phase line of length  $\ell$ . The voltages are phase (line-to-neutral) voltages as illustrated in Figure 2.3. We will call the left end the sending end and the right end the receiving end. When we apply a voltage  $V_1$ , with respect to neutral, at the sending end driving a current  $I_1$  towards the receiving end, the voltage drops and the current leaks from the sending end to the receiving end so that the voltage  $V(x)$  and current  $I(x)$  at each point  $x$  of the line vary. We will derive a relation between the sending end  $(V_1, I_1)$  and the receiving end  $(V_2, I_2)$  by solving for  $(V(x), I(x))$  in terms of  $(V_2, I_2)$  for all  $0 \leq x \leq \ell$ .

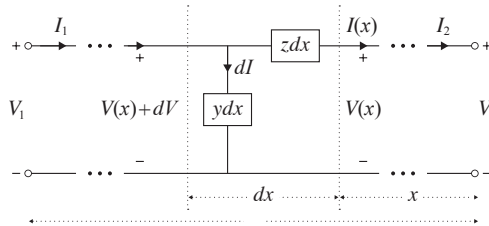

**Figure 2.4** Per-phase model of a balanced three-phase line of length  $\ell$  with impedance parameters  $z, y$ .

To this end consider the infinitesimal segment of length  $dx$  at a distance  $x$  from the receiving end. This segment is modeled by the circuit with series impedance  $z dx$  and shunt admittance  $y dx$  to neutral as shown in Figure 2.4. Let the voltage and current at point  $x$  be  $V := V(x)$  and  $I := I(x)$  respectively. Let the corresponding quantities at point  $x + dx$  be  $V(x) + dV$  and  $I(x) + dI$ . Applying Kirchhoff's laws to the segment, we have

$$\begin{aligned} dV &= zI(x)dx \\ dI &= (V(x) + dV)ydx \approx yV(x)dx \end{aligned}$$

where the approximation results from ignoring the second-order term  $dVdx$ . Hence

we have

$$\begin{bmatrix} \frac{dV}{dx} \\ \frac{dI}{dx} \end{bmatrix} = \begin{bmatrix} 0 & z \\ y & 0 \end{bmatrix} \begin{bmatrix} V \\ I \end{bmatrix} \quad (2.8)$$

**Transmission matrix.** The ordinary differential equation (2.8) can be easily solved using standard method (see below for details), and the general solution is:

$$\begin{bmatrix} V(x) \\ I(x) \end{bmatrix} = U \begin{bmatrix} e^{\gamma x} & 0 \\ 0 & e^{-\gamma x} \end{bmatrix} \begin{bmatrix} k_1 \\ k_2 \end{bmatrix} \quad (2.9a)$$

for some constants  $k_1, k_2$ , where

$$U := \begin{bmatrix} Z_c & -Z_c \\ 1 & 1 \end{bmatrix}, \quad U^{-1} := \frac{1}{2Z_c} \begin{bmatrix} 1 & Z_c \\ -1 & Z_c \end{bmatrix} \quad (2.9b)$$

Here

$$Z_c := \sqrt{\frac{z}{y}} \quad \Omega \quad \text{and} \quad \gamma := \sqrt{zy} \quad m^{-1} \quad (2.9c)$$

are called the *characteristic impedance* and *propagation constant* of the line respectively. At  $x = 0$ ,  $V(0) = V_2$  and  $I(0) = I_2$ . From (2.9) we have

$$\begin{bmatrix} V_2 \\ I_2 \end{bmatrix} = U \begin{bmatrix} k_1 \\ k_2 \end{bmatrix}$$

and hence

$$\begin{bmatrix} V(x) \\ I(x) \end{bmatrix} = U \begin{bmatrix} e^{\gamma x} & 0 \\ 0 & e^{-\gamma x} \end{bmatrix} U^{-1} \begin{bmatrix} V_2 \\ I_2 \end{bmatrix}, \quad x \in [0, \ell]$$

The sending-end voltage and current are therefore related to the receiving-end  $(V_2, I_2)$  as

$$\begin{bmatrix} V_1 \\ I_1 \end{bmatrix} = U \begin{bmatrix} e^{\gamma \ell} & 0 \\ 0 & e^{-\gamma \ell} \end{bmatrix} U^{-1} \begin{bmatrix} V_2 \\ I_2 \end{bmatrix}$$

Expanding, we have

$$\begin{bmatrix} V_1 \\ I_1 \end{bmatrix} = \begin{bmatrix} \cosh(\gamma \ell) & Z_c \sinh(\gamma \ell) \\ Z_c^{-1} \sinh(\gamma \ell) & \cosh(\gamma \ell) \end{bmatrix} \begin{bmatrix} V_2 \\ I_2 \end{bmatrix} \quad (2.10)$$

where  $\cosh x := (e^x + e^{-x})/2$  and  $\sinh x := (e^x - e^{-x})/2$ . This defines a linear mapping that maps the voltage and current  $(V_2, I_2)$  at the receiving end to the voltage and current  $(V_1, I_1)$  at the sending end. The matrix in (2.10) is called a *transmission matrix*.

The ratio  $V_1/I_1$  at the sending end is called the *driving-point impedance*. It is the equivalent impedance across the two sending-end terminals.

**Example 2.2** (Driving-point impedance). Consider the terminal model (2.10) of a transmission line. Suppose the receiving end is connected to an impedance load  $Z_l$ . Show that the driving-point impedance  $V_1/I_1$  is equal to the characteristic impedance  $Z_c$  of the line under one of the following conditions:

- if the load is matched to the line, i.e.,  $Z_l = Z_c$ ; or
- if the line length  $\ell$  grows to infinity, since the line parameters satisfy  $r, x, g, c > 0$ .

The second condition implies that as the line grows in length its impedance comes to dominate the load impedance  $Z_l$ .

*Solution.* Since  $V_2 = Z_l I_2$ , we have from (2.10) that when  $Z_l = Z_c$

$$\frac{V_1}{I_1} = Z_c \frac{\cosh(\gamma\ell) + \sinh(\gamma\ell)}{\sinh(\gamma\ell) + \cosh(\gamma\ell)} = Z_c$$

For the second case, we have from (2.10)

$$\frac{V_1}{I_1} = Z_c \frac{Z_l \cosh(\gamma\ell) + Z_c \sinh(\gamma\ell)}{Z_l \sinh(\gamma\ell) + Z_c \cosh(\gamma\ell)} = Z_c \frac{Z_l + Z_c \tanh(\gamma\ell)}{Z_l \tanh(\gamma\ell) + Z_c}$$

Now  $\gamma = \sqrt{z\bar{y}} =: \sqrt{\hat{\gamma}}$  where  $\hat{\gamma} := (rg - \omega^2 lc) + \mathbf{i}\omega(rc + gl)$ . Note that  $\text{Im}\hat{\gamma} > 0$  and hence  $\angle\hat{\gamma} \in (0, \pi)$  and  $\gamma \in (0, \pi/2)$ . If we write  $\gamma =: \alpha + \mathbf{i}\beta$  then  $\alpha > 0$ . Hence

$$\begin{aligned} \cosh(\gamma\ell) &= \frac{1}{2} \left( e^{\gamma\ell} + e^{-\gamma\ell} \right) = \frac{1}{2} \left( e^{(\alpha+\mathbf{i}\beta)\ell} + e^{-(\alpha+\mathbf{i}\beta)\ell} \right) \\ \sinh(\gamma\ell) &= \frac{1}{2} \left( e^{\gamma\ell} - e^{-\gamma\ell} \right) = \frac{1}{2} \left( e^{(\alpha+\mathbf{i}\beta)\ell} - e^{-(\alpha+\mathbf{i}\beta)\ell} \right) \end{aligned}$$

and

$$\tanh(\gamma\ell) = \frac{e^{(\alpha+\mathbf{i}\beta)\ell} - e^{-(\alpha+\mathbf{i}\beta)\ell}}{e^{(\alpha+\mathbf{i}\beta)\ell} + e^{-(\alpha+\mathbf{i}\beta)\ell}} = \frac{1 - e^{-2(\alpha+\mathbf{i}\beta)\ell}}{1 + e^{-2(\alpha+\mathbf{i}\beta)\ell}} \rightarrow 1 \quad \text{as } \ell \rightarrow \infty$$

Hence  $V_1/I_1 \rightarrow Z_c$  as  $\ell \rightarrow \infty$ .  $\square$

**Example 2.3** (Matched load). Suppose the line is terminated in its characteristic impedance  $Z_c$ , i.e.,  $V_2 = Z_c I_2$ . Then (2.10) yields

$$\begin{aligned} V_1 &= (\cosh(\gamma\ell) + \sinh(\gamma\ell))V_2 = V_2 e^{\gamma\ell} \\ I_1 &= (\cosh(\gamma\ell) + \sinh(\gamma\ell))I_2 = I_2 e^{\gamma\ell} \end{aligned}$$

Therefore the driving-point impedance  $V_1/I_1$  is also the characteristic impedance  $Z_c$  of the line, as shown above. Moreover the ratio of the receiving to sending end voltages and currents are

$$\frac{V_2}{V_1} = \frac{I_2}{I_1} = e^{-\gamma\ell}$$

The ratio of the receiving power to the sending power is

$$\frac{-S_{21}}{S_{12}} = \frac{V_2 \bar{I}_2}{V_1 \bar{I}_1} = e^{-\gamma\ell} \left( e^{-\gamma\ell} \right)^H$$

Using  $\gamma = \sqrt{z\bar{y}} = \sqrt{(rg - \omega^2 lc) + \mathbf{i}\omega(rc + gl)} =: \alpha + \mathbf{i}\beta$ , we have

$$\frac{-S_{21}}{S_{12}} = e^{-2\alpha\ell}$$

Since  $e^{-2\alpha\ell}$  is real, the powers have the same phase angle  $\angle(-S_{21}) = \angle S_{12} =: \theta$ . This

implies that the ratio of the complex powers is the same as the ratio of the real power  $-P_{21}$  received and real power  $P_{12}$  sent, or the transmission efficiency  $\eta$ :

$$\eta := \frac{-P_{21}}{P_{12}} = \frac{-S_{21} \cos \theta}{S_{12} \cos \theta} = e^{-2\alpha \ell}$$

Hence for an impedance load that is matched to the line impedance  $Z_c$ , the transmission efficiency  $\eta$  decreases exponentially in the line length  $\ell$ . For high-voltage transmission lines,  $\alpha \approx 0$  so the loss is small and  $\eta \approx 1$ .

Indeed, for a lossless line,  $r = g = 0$ . Then  $z = \mathbf{i}\omega l$  and  $y = \mathbf{i}\omega c$ . Hence

$$Z_c = \sqrt{\frac{z}{y}} = \sqrt{\frac{l\ell}{c\ell}} = \sqrt{\frac{L}{C}}$$

is real, where  $L$  and  $C$  are the total inductance and capacitance of the line respectively, and

$$\gamma = \sqrt{zy} = \mathbf{i}\omega\sqrt{lc}$$

is purely imaginary ( $\alpha = 0$ ). The transmission efficiency is  $\eta = -P_{21}/P_{12} = 1$ . We will study lossless lines in more detail in Chapter 2.2.4.  $\square$

**Solution of (2.8).** First we note that even though  $(V, I)$  and the parameters  $(y, z)$  are complex variables, the variable  $x$  (distance from terminal 2) is a real variable. Hence the ordinary differential equation (ode) (2.8) can be solved in the same way as an ode in the real domain. To see this consider a general ode:

$$\dot{z} := \frac{dz}{dt} = Mz \quad (2.11)$$

where  $z := x + jy \in \mathbb{C}^n$  with  $x, y$  in  $\mathbb{R}^n$  and  $M := A + jB \in \mathbb{C}^{n \times n}$  with  $A, B$  in  $\mathbb{R}^{n \times n}$ , with the interpretation  $\dot{x} + j\dot{y} = (A + jB)(x + jy)$ . Rewrite this in the real domain:

$$\begin{bmatrix} \dot{x} \\ \dot{y} \end{bmatrix} = \underbrace{\begin{bmatrix} A & -B \\ B & A \end{bmatrix}}_{\tilde{M}} \begin{bmatrix} x \\ y \end{bmatrix} \quad (2.12)$$

The two matrices

$$M = A + jB \quad \text{and} \quad \tilde{M} = \begin{bmatrix} A & -B \\ B & A \end{bmatrix}$$

are *equivalent*, written  $M \leftrightarrow \tilde{M}$ , in the sense that for any  $z = x + \mathbf{i}y$  with  $x, y \in \mathbb{R}^n$ ,

$$\begin{bmatrix} \operatorname{Re}(Mz) \\ \operatorname{Im}(Mz) \end{bmatrix} = \tilde{M} \begin{bmatrix} x \\ y \end{bmatrix}$$

Since

$$M^2 = (A^2 - B^2) + j(AB + BA) \quad \text{and} \quad \tilde{M}^2 = \begin{bmatrix} A^2 - B^2 & -(AB + BA) \\ AB + BA & A^2 - B^2 \end{bmatrix}$$

we have  $\tilde{M}^2 \leftrightarrow M^2$ , and by induction  $\tilde{M}^k \leftrightarrow M^k$  for all  $k$ . Hence  $e^{\tilde{M}} \leftrightarrow e^M$ . This implies that a trajectory  $z(t) \in \mathbb{C}^n$  is a solution of (2.11) if and only if  $(x(t), y(t)) \in \mathbb{R}^{2n}$  with  $z(t) =: x(t) + \mathbf{i}y(t)$  is a solution of (2.12). Hence solving (2.12) using  $\tilde{M}$  in the real domain is equivalent to solving (2.11) using  $M$  directly in the complex domain.

We now solve the ode (2.8). Let

$$A := \begin{bmatrix} 0 & z \\ y & 0 \end{bmatrix}$$

Then the eigenvalues of  $A$  are  $\pm\gamma$  where  $\gamma := \sqrt{yz}$  is the propagation constant defined in (2.9c). Recall the characteristic impedance of the line  $Z_c := \sqrt{\frac{z}{y}}$  also defined in (2.9c). The corresponding eigenvectors are (any vectors proportional to) the columns of the matrix  $U$  defined in (2.9b). Let  $U^{-1}$  be its inverse. Since  $AU = U\text{diag}(\gamma, -\gamma)$ , if we define

$$\begin{bmatrix} \tilde{V}(x) \\ \tilde{I}(x) \end{bmatrix} := U^{-1} \begin{bmatrix} V(x) \\ I(x) \end{bmatrix} \quad (2.13)$$

then

$$\frac{d}{dx} \begin{bmatrix} \tilde{V} \\ \tilde{I} \end{bmatrix} = U^{-1} A \begin{bmatrix} V(x) \\ I(x) \end{bmatrix} = U^{-1} A U \left( U^{-1} \begin{bmatrix} V(x) \\ I(x) \end{bmatrix} \right) = \text{diag}(\gamma, -\gamma) \begin{bmatrix} \tilde{V}(x) \\ \tilde{I}(x) \end{bmatrix}$$

i.e.,  $\tilde{V}$  and  $\tilde{I}$  are decoupled. Hence

$$\tilde{V}(x) = k_1 e^{\gamma x} \quad \text{and} \quad \tilde{I}(x) = k_2 e^{-\gamma x}$$

for some constants  $k_1, k_2$ . Then (2.13) implies that the general solution of (2.8) is (2.9).  $\square$

## 2.2.2 $\Pi$ -circuit model

If we are only interested in the terminal voltages and currents of a line, then we can represent the line by a lumped-circuit model as shown in Figure 2.5 that consists of a series impedance  $Z'$  and a shunt admittance  $Y'/2$  at each end of the line. This is called the  $\Pi$  model or  $\Pi$ -circuit model of a transmission line. We now derive the parameters

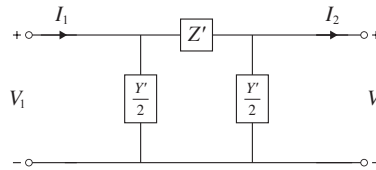

**Figure 2.5** Lumped-circuit  $\Pi$  model of a transmission line.

$(Z', Y')$  in the  $\Pi$  model in terms of line characteristics  $(Z_c, \gamma)$ .

Applying Kirchhoff's laws we have

$$\begin{aligned} I_1 &= \frac{Y'}{2}V_1 + \frac{Y'}{2}V_2 + I_2 \\ V_1 - V_2 &= Z' \left( \frac{Y'}{2}V_2 + I_2 \right) \end{aligned}$$

Hence, in terms of the transmission matrix,

$$\begin{bmatrix} V_1 \\ I_1 \end{bmatrix} = \begin{bmatrix} 1 + Z'Y'/2 & Z' \\ Y'(1 + Z'Y'/4) & 1 + Z'Y'/2 \end{bmatrix} \begin{bmatrix} V_2 \\ I_2 \end{bmatrix} \quad (2.14)$$

Comparing (2.14) and (2.10) we find that the  $\Pi$  model in Figure 2.5 is given by:

$$Z' = Z_c \sinh(\gamma\ell) = \sqrt{\frac{z}{y}} \sinh(\gamma\ell) = Z \frac{\sinh(\gamma\ell)}{\gamma\ell} \quad (2.15a)$$

$$\frac{Y'}{2} = \frac{1}{Z_c} \frac{\cosh(\gamma\ell) - 1}{\sinh(\gamma\ell)} = \frac{1}{Z_c} \frac{\sinh(\gamma\ell/2)}{\cosh(\gamma\ell/2)} = \frac{Y \tanh(\gamma\ell/2)}{2 \gamma\ell/2} \quad (2.15b)$$

where  $Z := z\ell$  is the total series impedance of the line and  $Y := y\ell$  is the total shunt admittance to neutral of the line. An equivalent representation of (2.14) is in terms of an *admittance matrix* that we will use extensively in later chapters that maps  $(V_1, V_2)$  to  $(I_1, -I_2)$ :

$$\begin{bmatrix} I_1 \\ -I_2 \end{bmatrix} = \begin{bmatrix} Z'^{-1} + Y'/2 & -Z'^{-1} \\ -Z'^{-1} & Z'^{-1} + Y'/2 \end{bmatrix} \begin{bmatrix} V_1 \\ V_2 \end{bmatrix}$$

When  $|\gamma\ell| \ll 1$  then  $\sinh(\gamma\ell)/(\gamma\ell) \approx 1$  and  $\tanh(\gamma\ell/2)/(\gamma\ell/2) \approx 1$ , in which case the  $\Pi$  model in Figure 2.5 can be approximated by the total series impedance  $Z$  and total shunt admittance  $Y$  to neutral of the line.

In summary each phase of a balanced three-phase transmission line can be modeled as follows:

- *Long line* ( $\ell > 150$  miles approximately): Use either (2.10) or the  $\Pi$ -circuit model with  $Z'$  and  $Y'$  given by (2.15).
- *Medium line* ( $50 < \ell < 150$  miles approximately): Use the  $\Pi$ -circuit model with  $Z := z\ell$  and  $Y := y\ell$  instead of  $Z'$  and  $Y'$ . Here  $Z = R + \mathbf{i}\omega L$  is the total series impedance of the line and  $Y = \mathbf{i}\omega C$  is the total shunt admittance to neutral of the line. In particular, for medium lines, the shunt resistance is negligible.
- *Short line* ( $\ell < 50$  miles approximately): Use the  $\Pi$ -circuit model with  $Z$  only and neglect  $Y$ .

### 2.2.3 Real and reactive line losses

The power injected at terminal 1 towards terminal 2 and that at terminals 2 towards 1 are (from Kirchoff's laws):

$$S_{12} := V_1 \bar{I}_1 = \frac{1}{\bar{Z}'} \left( |V_1|^2 - V_1 V_2^H \right) + \frac{\bar{Y}'}{2} |V_1|^2$$

$$S_{21} := V_2 (-\bar{I}_2) = \frac{1}{\bar{Z}'} \left( |V_2|^2 - V_2 V_1^H \right) + \frac{\bar{Y}'}{2} |V_2|^2$$

They are not negatives of each other because of power loss along the line. Indeed the total complex power loss is their sum:

$$S_{12} + S_{21} = \frac{1}{\bar{Z}'} |V_1 - V_2|^2 + \frac{\bar{Y}'}{2} \left( |V_1|^2 + |V_2|^2 \right) = Z' |I_{12}^s|^2 + \frac{\bar{Y}'}{2} \left( |V_1|^2 + |V_2|^2 \right)$$

where  $I_{12}^s$  denotes the current through the series impedance  $Z'$ . The first term on the right-hand side is loss due to series impedance and the last term are losses due to shunt admittances of the line. Suppose  $Z' = R^s + \mathbf{i}X^s$  with  $R^s > 0$ ,  $X^s > 0$  (inductive) and the shunt admittance is purely capacitive, i.e.,  $Y' = \mathbf{i}B^m$  with  $B^m > 0$ . Then, over the transmission line,

$$\begin{aligned} \text{real power loss} \quad & \text{Re}(S_{12} + S_{21}) = R^s |I_{12}^s|^2 \\ \text{reactive power loss} \quad & \text{Im}(S_{12} + S_{21}) = X^s |I_{12}^s|^2 - \frac{B^m}{2} \left( |V_1|^2 + |V_2|^2 \right) \end{aligned}$$

**Remark 2.1** (High voltage reduces line loss). Consider a load supplied by a source through a transmission line modeled by a series impedance  $R + \mathbf{i}X$  and zero shunt admittances. Suppose the load draws an active power  $P_{\text{load}}$  with power factor  $\cos \phi$  at a specified voltage magnitude  $|V_{\text{load}}|$ . It can be shown that, given a desired active load power  $P_{\text{load}}$ , the active line loss  $P_{\text{line}}$  is inversely proportional to the square of the load voltage magnitude  $|V_2|$  and its power factor  $\cos \phi$  (Exercise 2.7):

$$P_{\text{line}} = R |I_{\text{load}}|^2 = R \frac{P_{\text{load}}^2}{|V_2|^2 \cos^2 \phi}$$

Therefore a higher voltage (magnitude) reduces line loss.

Note that the higher voltage refers to the voltage  $|V_2|$  across the load (and eventually the source voltage  $|V_1|$ ), not the voltage across the transmission line which is  $|V_1 - V_2|$ ; see Figure 2.5. It is derived in Example 1.9 that, given a desired load power, the active line loss is inversely proportional to  $|V_2|$ , rather than  $|V_2|^2$ . This is because, in Exercise 2.7, the line resistance  $R$  is given and independent of load power and voltage  $|V_2|$ , whereas, in Example 1.9, the line resistance  $R$  is chosen to be proportional to  $|V_2|$  (reducing the dependence of line loss  $R |I_{\text{load}}|^2$  from  $|V_2|^2$  to  $|V_2|$ ).  $\square$

### 2.2.4 Special case: lossless line

In this subsection we consider the special case where the series resistance and the shunt conductance are negligible, i.e., where the line parameters  $r = g := 0$ . A lossless line is an important model because a high-voltage transmission line typically has very small power loss compared with the power flow on the line, and can be modeled as a lossless line. As noted above the characteristic impedance and propagation constant of the line become:

$$Z_c = \sqrt{\frac{z}{y}} = \sqrt{\frac{\mathbf{i}\omega l}{\mathbf{i}\omega c}} = \sqrt{\frac{l}{c}} \quad \Omega$$

$$\gamma = \sqrt{zy} = \sqrt{(\mathbf{i}\omega l)(\mathbf{i}\omega c)} = \mathbf{i}\omega\sqrt{lc} =: \mathbf{i}\beta \quad m^{-1}$$

with  $\beta := \omega\sqrt{lc}$ . Therefore  $Z_c$  is purely resistive while  $\gamma$  is purely reactive. The characteristic impedance  $Z_c$  is called a *surge impedance* for a lossless line. This implies

$$\cosh(\gamma x) = \cos(\beta x), \quad \sinh(\gamma x) = \mathbf{i}\sin(\beta x) \quad (2.16)$$

**$\Pi$ -circuit model.** Substituting (2.16) into (2.10) the transmission matrix reduces to

$$\begin{bmatrix} V(x) \\ I(x) \end{bmatrix} = \begin{bmatrix} \cos(\beta x) & \mathbf{i}Z_c \sin(\beta x) \\ \mathbf{i}Z_c^{-1} \sin(\beta x) & \cos(\beta x) \end{bmatrix} \begin{bmatrix} V_2 \\ I_2 \end{bmatrix}, \quad x \in [0, \ell] \quad (2.17)$$

The circuit elements  $Z'$  and  $Y'$  in the  $\Pi$ -circuit model of a transmission line reduces to (from (2.15)):

$$Z' = Z_c \sinh(\gamma \ell) = \mathbf{i}Z_c \sin(\beta \ell) =: \mathbf{i}X \quad \Omega \quad (2.18a)$$

$$\frac{Y'}{2} = \frac{Y \tanh(\gamma \ell / 2)}{\gamma \ell / 2} = \frac{Y \tan(\beta \ell / 2)}{\beta \ell / 2} =: \mathbf{i}\frac{\omega C'}{2} \quad \Omega^{-1} \quad (2.18b)$$

where  $X := \sqrt{l/c} \sin(\beta \ell)$ ,  $Y := \mathbf{i}\omega c \ell$  and  $C' := c \ell (\tan(\beta \ell / 2) / (\beta \ell / 2))$ . If  $\ell$  is small then  $C' \approx c \ell$ . When  $\beta \ell < \pi$  radian, both  $X > 0$  and  $\omega C' > 0$ , i.e., the series impedance is purely inductive and the shunt admittances are purely capacitive. In practice, for overhead lines,  $1/\sqrt{lc} \approx 3 \times 10^8 \text{ ms}^{-1}$ . At 60 Hz (using  $\beta := \omega\sqrt{lc}$ )

$$\frac{\pi}{\beta} = \frac{\pi}{2\pi(60)\sqrt{lc}} \approx 2,500 \text{ km}$$

Hence a lossless overhead transmission line less than 2,500 km can be modeled by the simple circuit in Figure 2.6 where  $X$  and  $C'$  are given in (2.18). It is a model for either a single-phase line or the phase-to-neutral of a balanced three-phase line.

**Voltage profile.** Usually power must be delivered to a load at a specified nominal voltage magnitude  $|V_2|$  at the load. To see how the voltage magnitude changes along a line from the source  $x = \ell$  to the load  $x = 0$ , we determine the voltage  $V(x)$  for  $x \in [0, \ell]$  using (2.17):

$$V(x) = V_2 \cos(\beta x) + \mathbf{i}Z_c I_2 \sin(\beta x) \quad (2.19)$$

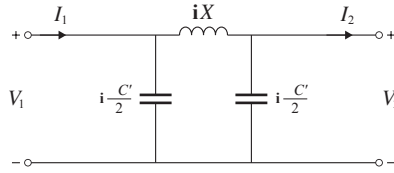

**Figure 2.6**  $\Pi$ -circuit model for a lossless line with length  $\ell < \pi/\beta$ .

Suppose the line terminates at an impedance load  $Z_{\text{load}} := R_{\text{load}} + iX_{\text{load}}$ . Then the voltage  $V(x)$  at each point  $x$  depends on the load impedance because  $V_2 = Z_{\text{load}}I_2$ . There are four cases of load impedance:

1. *No load*  $I_2 = 0$ : Then  $V(x) = V_2 \cos(\beta x)$  and hence the voltage magnitude  $|V(x)| = |V_2| \cos(\beta x)$  increases from the source at  $x = \ell$  to the end of the line at  $x = 0$  as long as  $\beta\ell < \pi/2$  radian.
2. *Surge impedance load*  $Z_{\text{load}} = Z_c$ : The voltage magnitude  $|V(x)| = |Z_c I_2|$  is constant, independent of  $x$ . Moreover the power delivered  $S(x)$  at every point  $x \in [0, \ell]$  is real and constant  $|V_2|^2/Z_c$ , so only real power is delivered. See Exercise 2.4.
3. *Full load*: Since  $I_2 = V_2/Z_{\text{load}}$  we have

$$\begin{aligned} V(x) &= \left( \cos(\beta x) + i \frac{Z_c}{Z_{\text{load}}} \sin(\beta x) \right) V_2 \\ &= \left( \cos(\beta x) + \frac{Z_c X_{\text{load}}}{|Z_{\text{load}}|^2} \sin(\beta x) + i \frac{Z_c R_{\text{load}}}{|Z_{\text{load}}|^2} \sin(\beta x) \right) V_2 \end{aligned} \quad (2.20)$$

In Exercise 2.5 we derive sufficient conditions under which the voltage magnitude  $|V(x)|$  decreases from the source at  $x = \ell$  to the load  $Z_{\text{load}}$  at  $x = 0$ .

4. *Short circuit*  $V_2 = 0$ :  $V(x) = iZ_c I_2 \sin(\beta x)$ . Hence the voltage magnitude  $|V(x)|$  decreases from the source at  $x = \ell$  to the load at  $x = 0$  as long as  $\beta\ell < \pi/2$  radian.

This is illustrated in Figure 2.7. The general trend of decreasing voltage magnitude

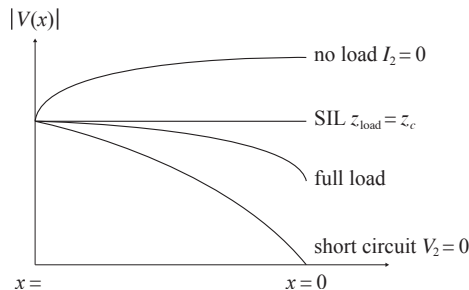

**Figure 2.7** Voltage magnitude  $|V(x)|$  on a lossless line.

towards the load (case 3 above) can be problematic because loads are generally designed to work with specific voltages. As mentioned above low load voltage also increases line

loss in the network. Voltages are regulated tightly around their nominal values through various voltage compensation devices in generating units and inside the network.

**Example 2.4** (Steady-state stability limit). To derive the power delivered to a generic load we have from (2.18) that

$$I_2 = \frac{V_1 - V_2}{\mathbf{i}X} - \mathbf{i} \frac{\omega C'}{2} V_2$$

Hence the complex power delivered is

$$-S_{21} = V_2 \bar{I}_2 = - \left( \frac{|V_2|^2 - V_2 \bar{V}_1}{-\mathbf{i}X} - \mathbf{i} \frac{\omega C'}{2} |V_2|^2 \right)$$

and the real power delivered is

$$-P_2 = \frac{|V_1||V_2|}{X} \sin \delta$$

where  $\delta := \angle V_1 - \angle V_2$  is the angle difference between  $V_1$  and  $V_2$ . Hence the maximum power is delivered on a lossless line if  $\delta = \pi/2$  and the maximum power would have been  $|V_1||V_2|/X$ . This  $\delta = \pi/2$  is called the steady-state stability limit. If the load exceeds this limit, there is no solution for  $\delta$  for this equation. In practice a transmission network operates with  $\delta \ll \pi/2$  because a line is typically limited by three other factors. First the voltage drop from the source to the load must be small, e.g.,  $|V_2|/|V_1| \geq 95\%$ . Second  $\delta$  is usually limited to  $30^\circ$  or  $35^\circ$  by transient stability. Third  $\delta$  can be limited by the thermal rating of the conductor insulation materials.  $\square$

### 2.2.5 Special case: short line

In this subsection we consider the special case where the shunt susceptance is negligible, i.e., where the line parameter  $y := g + \mathbf{i}\omega c := 0$ . This is a good model for a short transmission line which can be represented by a  $\Pi$  circuit with only a series impedance  $Z = R + \mathbf{i}X$  and no shunt admittances. We explain some properties of the complex power transfer over this line.

Let  $V_i$  and  $I_i$  be the voltages and currents at buses  $i = 1, 2$ . Let  $S_{ij}$ ,  $i, j = 1, 2$ , be the sending-end complex power from bus  $i$  to bus  $j$ ,  $i \neq j$ , and  $I_{ij}$  be the complex current from bus  $i$  to bus  $j$ . Then

$$S_{ij} = V_i \bar{I}_{ij} = V_i \frac{\bar{V}_i - \bar{V}_j}{\bar{Z}} = \frac{1}{\bar{Z}} \left( |V_i|^2 - V_i \bar{V}_j \right) \quad (2.21)$$

If the voltage magnitudes  $|V_i|$ ,  $i = 1, 2$ , are fixed, the branch powers depend only on the power angle  $\theta_{ij} := \theta_i - \theta_j$ :

$$S_{ij} = \frac{1}{\bar{Z}} \left( |V_i|^2 - |V_i||V_j|e^{j\theta_{ij}} \right)$$

Taking the sum of the branch powers in (2.21), the complex loss over the line is

$$S_{12} + S_{21} = \frac{|V_1 - V_2|^2}{\bar{Z}} = Z|I_{12}|^2$$

where  $I_{12}$  is the current from buses 1 to 2. In particular the real power loss is  $P_{12} + P_{21} = R|I_{12}|^2$ .

**Nose curve and voltage collapse.** Suppose bus 1 has a generator with a fixed  $V_1 := |V_1| \angle 0^\circ$  supplying a load at bus 2 through a line with impedance  $Z$ . Let the power supplied to the load be  $-S_{21} = |S_{21}|(\cos \phi + \mathbf{i} \sin \phi) =: P(1 + \mathbf{i} \tan \phi)$  where  $P > 0$  is the active load power and  $\phi$  is the power factor angle. The power flow equation (2.21) hence becomes

$$P(1 + \mathbf{i} \tan \phi) = -\frac{1}{\bar{Z}} \left( |V_2|^2 - |V_2||V_1|e^{\mathbf{i}\theta_{21}} \right) \quad (2.22)$$

where  $\theta_{21} := \angle V_2 - \angle V_1 = \angle V_2$ . Voltage support is typically available on the generator side, so we assume  $|V_1|$  is fixed even when the load power varies.<sup>2</sup> Voltage support may not be available on the load side and we are interested in the behavior of the load voltage  $|V_2|$  as the active load power  $P$  increases while keeping the power factor angle  $\phi$  constant.

Fix  $V_1$  and  $\phi$ . For each  $P$ , (2.22) defines two real equations in two variables  $|V_2|$  and  $\theta_{21}$ . For this simple system we can analytically solve for  $|V_2|$  for each  $P$ . Depending on the value of  $P$ , there may be zero, one, or two solutions for  $|V_2|$ . As  $P$  varies, the solutions  $|V_2|$  trace out a curve called a *nose curve*. As  $P$  increases from zero with fixed power factor angle  $\phi$ , there are exactly two solutions for  $|V_2|$ , one with a high voltage and the other with a low voltage. The difference between the high-voltage solution and the low-voltage solution of  $|V_2|$  decreases until they coincide. This is the point where the active load power  $P = P_{\max}$  is maximum and represents the limit of power transfer from the voltage source  $V_1$  through the transmission line  $Z$  to the load. If  $P$  increases further, real solutions for  $|V_2|$  cease to exist. This phenomenon is called *voltage collapse*. This is studied in Exercise 2.9.

**Short and lossless line**  $r := 0, y := 0$ . Suppose the series resistance is negligible (which is a reasonable approximation for high voltage transmission lines),  $Z = \mathbf{i}X$ . Then (2.21) reduces to

$$S_{ij} = \mathbf{i} \frac{1}{X} \left( |V_i|^2 - V_i \bar{V}_j \right)$$

<sup>2</sup> An ideal voltage source whose complex bus voltage is fixed regardless of its power generation is called an *infinite bus*.

Hence

$$\begin{aligned} P_{12} &= \frac{|V_1||V_2|}{X} \sin \theta_{12} = -P_{21} \\ Q_{12} &= \frac{1}{X} \left( |V_1|^2 - |V_1||V_2| \cos \theta_{12} \right) \\ Q_{21} &= \frac{1}{X} \left( |V_2|^2 - |V_1||V_2| \cos \theta_{12} \right) \end{aligned} \quad (2.23)$$

where  $\theta_{12} := \angle V_1 - \angle V_2$ . This has the following implications.

1. *Transmission efficiency.* The transmission efficiency  $\eta := -P_{21}/P_{12} = 1$  since there is zero real power loss. The maximum power transfer  $|V_1||V_2|/X$  is proportional to voltage magnitude product. This is another reason why transmission networks tend to operate at very high voltage levels. Indeed doubling the voltage increases the maximum power transfer capability by fourfold.
2. *DC power flow model.* When voltage magnitudes are fixed, the real power depends only on the power angle  $\theta_{12}$ . When the power angle is small  $|\theta_{12}| \approx 0$ ,  $\sin \theta_{12} \approx \theta_{12}$  and the real powers  $P_{ij}$  are roughly *linear* in the phase angles  $(\theta_1, \theta_2)$ . These assumptions are called the *DC power flow* approximation ( $R = 0$ , fixed  $|V_i|$ , small  $|\theta_{ij}|$ , ignore  $Q_{ij}$ ). This model is studied in Chapter 4.6.2.
3. *Decoupling.* When  $|\theta_{12}| \approx 0$ , there is a decoupling between real and reactive powers:

$$\begin{aligned} \frac{\partial P_{12}}{\partial \theta_{12}} &= -\frac{\partial P_{21}}{\partial \theta_{12}} = \frac{|V_1||V_2|}{X} \cos \theta_{12} \approx \frac{|V_1||V_2|}{X} \\ \frac{\partial P_{12}}{\partial |V_i|} &= -\frac{\partial P_{21}}{\partial |V_i|} = \frac{|V_j|}{X} \sin \theta_{12} \approx 0, \quad i, j = 1, 2 \end{aligned}$$

i.e., the real powers  $P_{ij}$  depend strongly on  $\theta_{12}$  but not on the voltage magnitudes  $|V_k|$ .

On the other hand

$$\frac{\partial Q_{ij}}{\partial \theta_{12}} = \frac{|V_1||V_2|}{X} \sin \theta_{12} \approx 0$$

i.e., the reactive powers  $Q_{ij}$  depend weakly on the power angle  $\theta_{12}$ . Moreover

$$\frac{\partial Q_{12}}{\partial |V_2|} = -\frac{|V_1|}{X} \cos \theta_{12} < 0, \quad \frac{\partial Q_{21}}{\partial |V_2|} = \frac{1}{X} (2|V_2| - |V_1| \cos \theta_{12})$$

Typically  $|V_1| \approx |V_2|$  and hence the second expression above is positive. Hence to maintain a high load voltage  $|V_2|$ , we should increase  $Q_{21}$  and/or decrease  $Q_{12}$ , i.e., the load should supply reactive power and the generation should absorb reactive power. This motivates the use of reactive power to regulate voltage magnitudes. The decoupling property holds in a network setting as well and leads to a fast algorithm to solve power flow problems studied in Chapter 4.4.3.

4. *Out-of-step generators.* When generators are not synchronized, i.e., they operate with slightly different frequencies, the long-run average active power transmitted across a lossless line is zero. To see this, consider voltages at buses 1 and 2:

$$v_1(t) = \sqrt{2}|V_1| \cos(\omega't + \theta_1), \quad v_2(t) = \sqrt{2}|V_2| \cos(\omega t + \theta_2)$$

where the frequency  $\omega'$  at bus 1 is slightly out of step, with  $\omega' \approx \omega$ . Write

$$v_1(t) = \sqrt{2}|V_1|\cos(\omega t + \theta'_1(t))$$

with a slowly-varying phase  $\theta'_1(t) := \theta_1 + (\omega' - \omega)t$ . If the phase  $\theta'_1(t)$  varies slowly enough, we can still use the steady-state expressions above as reasonable approximations of powers. Then the short-term active power is given by (from (2.23)):

$$P_{12} = \frac{|V_1||V_2|}{X} \sin((\omega' - \omega)t + \theta_{12})$$

Hence the long-term average of active power transfer is zero. This is not only ineffective, but highly undesirable because the line current can be very large. In practice protective devices would remove the out-of-step generator.

## 2.3 Chapter summary

1. Electromagnetic interactions couple the voltages and currents in different conductors in a three-phase transmission line. In a balanced operation however these interactions are as if the phases are decoupled, giving rise to a single-phase model in which a line is characterized by per-meter impedance  $z$  and shunt admittances  $y$ .
2. These line characteristics yield a lumped-element  $\Pi$  circuit that relates the voltages and currents at both ends of the line in terms of a transmission matrix (2.10) or (2.14), or equivalently, an admittance matrix.

## 2.4 Bibliographical notes

There are many excellent textbooks on basic power system concepts and many materials in this chapter follow [15]; see also [95, Chapter 4]. The line characteristics in Chapter 2.1 depend on basic results in physics that we do not elaborate on. For example, the derivation of the shunt capacitance  $c$  of a transmission line in Chapter 2.1.3 is explained in [15, Chapters 3.7–3.8] or [95, Chapters 4.8–4.12]). The expression (2.7) for the potential  $v_p$  at the center of a balanced three-phase transmission line is from [15, Example 3.8, p. 79]. Some of the materials on lossless lines follow [95].

## 2.5 Problems

### Chapter 2.1.

**Exercise 2.1** (Balanced three-phase line). Derive the per-phase inductance and capacitance per meter (2.6) of a symmetric three-phase transmission line.

## Chapter 2.2.

**Exercise 2.2** (Line characteristics). Consider the per-phase transmission line model described by (2.10). We are to determine the line characteristic impedance  $Z_c$  and propagation constant  $\gamma\ell$  from two measurements:

1. *Open-circuit test*. The load side is open-circuited so that  $I_2 = 0$  and the driving-point impedance is measured as  $Z_{oc} := V_1/I_1$ .
2. *Short-circuit test*. The load side is short-circuited so that  $V_2 = 0$  and the driving-point impedance is measured as  $Z_{sc} := V_1/I_1$ .

Derive  $Z_c$  and  $\gamma\ell$  in terms of  $Z_{oc}$  and  $Z_{sc}$  (sign ambiguity is fine).

**Exercise 2.3** ( $\Pi$  circuit representation). Consider a transmission line modeled by a general transmission matrix  $T$  that maps the receiving-end voltage and current  $(V_2, I_2)$  to those  $(V_1, I_1)$  at the sending-end:

$$\begin{bmatrix} V_1 \\ I_1 \end{bmatrix} = \underbrace{\begin{bmatrix} a & b \\ c & d \end{bmatrix}}_T \begin{bmatrix} V_2 \\ I_2 \end{bmatrix}$$

1. Show that the transmission matrix  $T$  in (2.10) has the property  $ad - bc = 1$ .
2. Suppose  $b \neq 0$  in  $T$ . Show that  $ad - bc = 1$  is a necessary and sufficient condition for the transmission line to have a  $\Pi$  circuit representation (with possibly different shunt admittances at the sending and receiving ends).

**Exercise 2.4** (Surge impedance load (SIL) on lossless line.). Consider a lossless line with  $r = g = 0$  that terminates in an impedance load that is equal to the characteristic (surge) impedance  $Z_{\text{load}} = Z_c = \sqrt{l/c}$   $\Omega$  of the line. The power delivered by a lossless line to the resistive load  $Z_c$  is called the *surge impedance loading* (SIL).

1. Show that the voltage magnitude  $|V(x)|$  is constant over  $x \in [0, \ell]$ .
2. Calculate SIL in terms of the load voltage magnitude  $|V_2|$  (a load typically has a known nominal operating voltage magnitude).

**Exercise 2.5** (Voltage drop along lossless line). We have derived in Chapter 2.2.4 the voltage  $V(x)$  at each point  $x \in [0, \ell]$  along a lossless line terminating at an impedance load  $Z_{\text{load}} = R_{\text{load}} + \mathbf{i}X_{\text{load}}$  to be (from (2.20)):

$$V(x) = \left( \cos(\beta x) + \frac{Z_c X_{\text{load}}}{|Z_{\text{load}}|^2} \sin(\beta x) + \mathbf{i} \frac{Z_c R_{\text{load}}}{|Z_{\text{load}}|^2} \sin(\beta x) \right) V_2$$

Assume  $\beta\ell < \pi/4$ . Prove the following:

1. If the load is purely resistive  $Z_{\text{load}} = R_{\text{load}}$  then  $|V(x)|$  is an increasing function for all  $x \in [0, \ell]$  (i.e., the voltage magnitude  $|V(x)|$  drops from the source at  $x = \ell$  to the load  $Z_{\text{load}}$  at  $x = 0$ ) if and only if  $R_{\text{load}} \leq Z_c$ .
2. If the load is purely inductive  $Z_{\text{load}} = \mathbf{i}X_{\text{load}}$  with  $X_{\text{load}} > 0$  then  $|V(x)|$  is an increasing function for all  $x \in [0, \ell]$  if and only if

$$X_{\text{load}} \leq \frac{\sin(2\beta\ell)}{1 - \cos(2\beta\ell)} Z_c$$

3. If  $Z_{\text{load}} = R_{\text{load}}(1 + \mathbf{i})$  then  $|V(x)|$  is an increasing function for all  $x \in [0, \ell]$  if and only if

$$R_{\text{load}} \leq \left( \sqrt{1 + \frac{1}{\sin^2(2\beta\ell)}} - \cot(2\beta\ell) \right)^{-1} Z_c$$

**Exercise 2.6** (Voltage, reactive power compensation). Consider a generator with voltage and power injection  $(V_j, s_j)$  supplying a load with voltage and power injection  $(V_k, s_k)$  through a transmission line parametrized by series and shunt admittances  $(y_{jk}^s, y_{jk}^m, y_{kj}^m)$ . Power balance at the load bus  $k$  is (with  $y_{kj}^s = y_{jk}^s$ )

$$s_k = \bar{y}_{kj}^s (|V_k|^2 - V_k \bar{V}_j) + \bar{y}_{kj}^m |V_k|^2 \quad (2.24)$$

Let  $y_{kj}^s =: g_{kj}^s + \mathbf{i}b_{kj}^s$  and  $y_{kj}^m =: g_{kj}^m + \mathbf{i}b_{kj}^m$  and suppose  $g_{kj}^s \geq 0$ ,  $b_{kj}^s < 0$  (inductive) and  $g_{kj}^m \geq 0$ ,  $b_{kj}^m \geq 0$  (capacitive). Let  $s_k =: p_k + \mathbf{i}q_k$ , and  $V_i =: |V_i| e^{i\theta_i}$ ,  $i = j, k$ . Use (2.24) to express the receiving real power  $-p_k$  and receiving reactive power  $-q_k$  in terms of the voltage magnitudes  $|V_j|, |V_k|$ , and the angle difference  $\theta_{kj} := \theta_k - \theta_j$ .

Suppose  $y_{kj}^m = 0$  (zero shunt),  $g_{jk}^s = 0$  (loss line), and  $0 < |\theta_{kj}| \leq \pi/2$  (power flow solution stability).

1. Show that real power is delivered to the load (i.e.,  $-p_k > 0$ ) if and only if  $-\pi/2 \leq \theta_{kj} < 0$ .
2. The next few questions study the relation between load voltage magnitude  $|V_k|$  and reactive power injection  $q_k$ . Show that:
  - (a) For DC load (i.e.,  $q_k = 0$ ), we must have  $|V_k| < |V_j|$ , i.e., the load voltage magnitude must be smaller than the generator voltage magnitude.
  - (b) On the other hand,  $|V_k| = |V_j|$  implies that  $q_k > 0$ , i.e., the load must inject reactive power to maintain a high load voltage magnitude.
  - (c) If  $-q_k > 0$  (i.e., the load withdraws reactive power), then  $|V_k| < |V_j| \cos \theta_{kj}$  (i.e., load voltage magnitude will be further suppressed).
3. The power factor angle is  $\phi_k := \tan^{-1}(q_k/p_k)$  and the power factor PF is  $\cos \phi_k$ . Show that

$$1 + \tan \phi_k \tan \theta_{kj} = \frac{|V_k|}{|V_j| \cos \theta_{kj}}$$

When  $|V_k| = |V_j| \cos \theta_{kj}$ , what is the PF and is the load withdrawing or injecting real power?

4. Suppose further that  $V_j := 1 \angle 0^\circ$  and  $b_{jk}^s = -1$ . Suppose that the load voltage magnitude  $|V_k|$  must lie between  $[1 - \epsilon, 1 + \epsilon]$ .
  - (a) At unity power ( $q_k = 0$ ), find the maximum received power  $-p_k$  and the corresponding load voltage phasor  $V_k = |V_k| e^{i\theta_k}$ . Conclude that the maximum received real power satisfies  $-p_k \leq \frac{1}{2}$ .
  - (b) Show that the maximum received real power is  $-p_k = (1 + \epsilon)$  when the load must inject the reactive power  $q_k = (1 + \epsilon)^2$ .

**Exercise 2.7** (Voltage, line loss and voltage drop). Consider two buses 1 and 2 connected by a transmission line modeled by a per-phase  $\Pi$  circuit model with series impedance  $z$  and shunt admittance (line charging)  $y/2$  at each end of the line, as shown in Figure 2.8. Let  $S_{12}$  be the sending-end complex power from buses 1 to 2 and  $S_{21}$

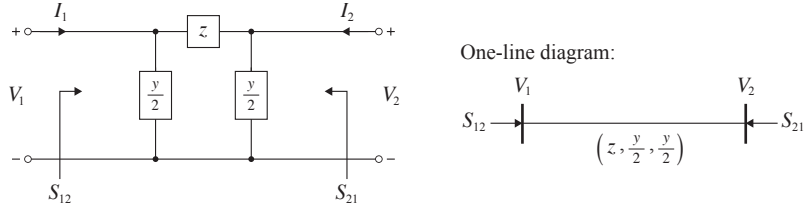

**Figure 2.8** Two buses connected by a transmission line.

be the sending-end complex power from buses 2 to 1 (or, equivalently,  $-S_{21}$  is the receiving-end complex power at bus 2). Note that the direction of load current  $I_2$  is opposite to the convention we used in Chapter 2.2.2.

1. Calculate the complex line loss as a function of voltages  $(V_1, V_2)$ . Can you express the complex line loss in terms of the load voltage and current  $(V_2, I_2)$  instead?
2. Suppose bus 2 is connected to a load that draws a fixed active power  $P_{\text{load}}$  with a fixed power factor  $\cos \phi$  at a fixed voltage magnitude  $|V_2|$ . Suppose  $z = r + \mathbf{i}x$  and the shunt admittance  $y/2 = \mathbf{i}b/2$  is purely reactive. Calculate the active power loss  $P_{\text{line}}$  over the line in terms of the active load power  $P_{\text{load}}$ , the power factor angle  $\phi$ , and the load voltage  $|V_2|$ .

For the following subproblems, assume  $y = \mathbf{i}b = 0$  (short transmission line). Suppose the active load power  $P_{\text{load}}$  is fixed and given.

3. Show that the active line loss  $P_{\text{line}}$  derived in part 2 of the problem is

$$P_{\text{line}} = r \frac{P_{\text{load}}^2}{|V_2|^2 \cos^2 \phi}$$

i.e., it is inversely proportional to the squared load voltage  $|V_2|^2$  and to the squared power factor  $\cos^2 \phi$ .

4. Suppose now the load at bus 2 is an electric vehicle that draws an active power of  $P_{\text{load}} = 20$  kW with unity power factor at a voltage magnitude of  $|V_2| = 200$  V. Calculate the ratio of the active power loss to the active load power if  $r = 0.04 \Omega$  (wires with gauge number 6 at 100ft).
5. Show that the relative voltage drop across the transmission line is:

$$\frac{|V_1 - V_2|}{|V_2|} = |z| \frac{P_{\text{load}}}{|V_2|^2 \cos \phi}$$

Hence the larger the load voltage the smaller the voltage drop across the line.

**Exercise 2.8.** Consider the short-line model  $S_{12} = (\bar{z})^{-1} (|V_1|^2 - V_1 \bar{V}_2)$  of a transmission line with  $z := y^{-1} e^{\mathbf{i}\phi}$  that connects bus 1 and bus 2, where  $y \in \mathbb{R}$  is real. Let  $V_1, V_2$

be the complex voltages at buses 1 and 2 respectively and assume  $|V_1| = |V_2| = 1$ . Let  $\theta_{12} := \angle V_1 - \angle V_2$ .

1. For what value of  $\theta_{12}$  is  $S_{12}$  real and nonzero?
2. What is the maximum real power  $-P_{21}$  that can be received at bus 2 and what is  $\theta_{12}$  that delivers it?

**Exercise 2.9** (Nose curve and voltage collapse). Consider a voltage source with a fixed magnitude  $|V_1|$  supplying a load through a line modeled by a series impedance  $z := |z| e^{i\theta_z}$  with  $|\theta_z| < \pi/2$ . Let the complex power supplied to the load be  $S_2 = |S_2|(\cos \phi + i \sin \phi) =: P(1 + i \tan \phi)$  where  $P > 0$  is the active load power and  $\phi$  is the power factor angle. The power flow equation is:

$$P(1 + i \tan \phi) = -\frac{1}{\bar{z}} \left( |V_2|^2 - |V_2||V_1|e^{i\theta_{21}} \right) \quad (2.25)$$

where  $\theta_{21} := \angle V_2 - \angle V_1$ . Suppose  $|V_1| := 1$  and  $\phi$  are fixed and given. As the desired load power  $P$  changes,  $|V_2|$  and  $\theta_{21}$  vary.

1. For each  $P$ , solve (2.25) for  $|V_2|$  as nonunique roots of a polynomial equation in  $P$ .
2. Show that, as  $P$  increases from  $P = 0$ , the resulting nonunique roots  $|V_2|$  trace out a curve called the *nose curve*. As  $P$  keeps increasing, eventually, the polynomial equation has no real root, which is the phenomenon of *voltage collapse*.
3. Find the maximum power transfer  $P = P_{\max}$  at which solutions for  $|V_2|$  exist.

# 3 Transformer models

---

A large electric network is composed of multiple areas that have different nominal voltage magnitudes. These areas are connected by transformers that convert between different voltage levels. The ease of converting between voltage levels is an important advantage of AC over DC transmission systems. It allows, for example, the transmission network to operate at 765 kV to reduce power loss and household appliances to operate at 120 V for safety. In this chapter we develop transformer models and explain how to analyze a balanced three-phase system that contains transformers.

We start in Chapter 3.1 with models of a single-phase transformer and use them in Chapter 3.2 to develop models of three-phase transformers in balanced operation. We describe in Chapter 3.3 how to refer impedances from one side of a transformer to the other side. We apply this method in Chapter 3.4 to simplify per-phase analysis of circuits that contain transformers. We explain in Chapter 3.5 per-unit normalization that further simplifies the analysis of balanced three-phase systems.

## 3.1 Single-phase transformer

We first model an ideal single-phase transformer by a transmission matrix and then describe circuit models of a nonideal single-phase transformer.

### 3.1.1 Ideal transformer

An *ideal transformer* has no loss (zero winding resistance and core losses), no leakage flux, and the magnetic core has infinite permeability. Let  $N_1$  be the number of turns in the primary winding,  $N_2$  that in the secondary winding, and

$$n := \frac{N_2}{N_1}, \quad a := \frac{1}{n} = \frac{N_1}{N_2}$$

An ideal transformer is represented schematically in Figure 3.1. We will call  $n$  the *voltage gain* and its reciprocal  $a$  the *turns ratio*. The voltage gain  $n$  relates the voltages

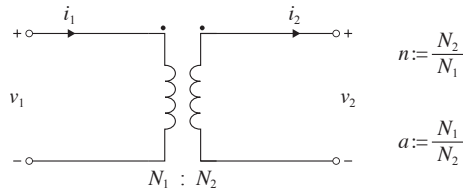

**Figure 3.1** Single-phase ideal transformer.

and currents in the primary and secondary circuits, both at all times in the time domain:

$$\frac{v_2(t)}{v_1(t)} = n, \quad \frac{i_2(t)}{i_1(t)} = a$$

and in the phasor domain:

$$\frac{V_2}{V_1} = n, \quad \frac{I_2}{I_1} = a$$

This relation can also be written as

$$\begin{bmatrix} V_1 \\ I_1 \end{bmatrix} = \begin{bmatrix} a & 0 \\ 0 & n \end{bmatrix} \begin{bmatrix} V_2 \\ I_2 \end{bmatrix} \quad (3.1)$$

The matrix on the right-hand side is called a *transmission matrix* of an ideal transformer. It maps  $(V_2, I_2)$  to  $(V_1, I_1)$ . The dot notation in Figure 3.1 indicates that the currents  $I_1, I_2$  are defined to be positive when one flows into and the other out of the dotted terminals. This notation is convenient when we use single-phase transformers to construct three-phase transformers.

The ratio of the complex receiving-end to sending-end power is

$$\frac{-S_{21}}{S_{12}} := \frac{V_2 \bar{I}_2}{V_1 \bar{I}_1} = n \cdot a = 1$$

i.e., an ideal transformer has no power loss.

### 3.1.2 Nonideal transformer

A real transformer has power losses due to resistance in the windings ( $r|I|^2$ ), eddy currents and hysteresis losses. It also has nonzero leakage fluxes and finite permeability of the magnetic core. Figure 3.2(a) shows elements of a (nonideal) transformer. The primary winding has  $N_1$  turns around the magnetic core and the secondary winding has  $N_2$  turns. The mutual flux  $\Phi_m$  due to the currents  $i_1$  and  $i_2'$  links all the turns of the primary and secondary coils. The two dots indicate that the mutual flux components due to  $i_1$  and  $i_2'$  add when these currents both enter (or exit) the dotted terminals according to the right-hand rule. The leakage fluxes  $\Phi_{l1}$  and  $\Phi_{l2}$  links the individual coils. The flux linkages  $\lambda_{l1} =: L_{l1}i_1$  and  $\lambda_{l2} =: L_{l2}i_2'$  due to  $\Phi_{l1}$  and  $\Phi_{l2}$  are proportional to the currents  $i_1$  and  $i_2'$  respectively. The proportionality constants  $L_{l1}, L_{l2}$  are called

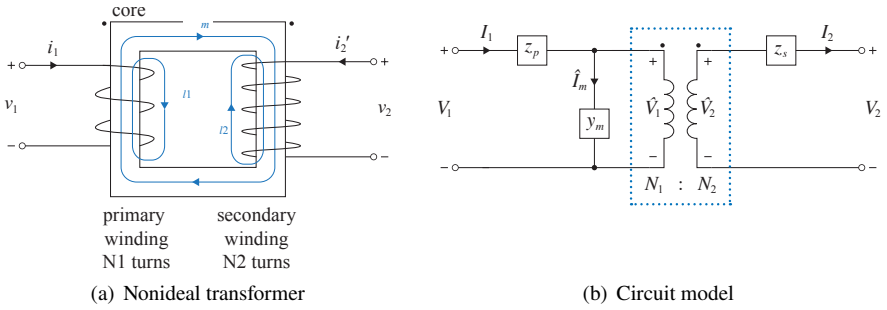

**Figure 3.2** Single-phase nonideal transformer. The dotted box represents an ideal transformer with  $a := N_1/N_2$ .

inductances. Then the total flux linkages  $\lambda_1, \lambda_2$  of the primary and secondary circuits are the sums of the leakage flux linkages and the mutual flux linkage:

$$\lambda_1 = \lambda_{l1} + N_1 \Phi_m, \quad \lambda_2 = \lambda_{l2} + N_2 \Phi_m$$

The voltages are

$$v_1 = r_1 i_1 + \frac{d\lambda_1}{dt} = r_1 i_1 + L_{l1} \frac{di_1}{dt} + N_1 \frac{d\Phi_m}{dt} \quad (3.2a)$$

$$v_2 = r_2 i_2' + \frac{d\lambda_2}{dt} = r_2 i_2' + L_{l2} \frac{di_2'}{dt} + N_2 \frac{d\Phi_m}{dt} \quad (3.2b)$$

where  $r_1 i_1$  and  $r_2 i_2'$  represent power losses due to winding resistances. The model for an ideal transformer neglects losses ( $r_1 = r_2 = 0$ ) and leakage fluxes ( $\lambda_{l1} = \lambda_{l2} = 0$ ) in (3.2) and hence  $v_1 = N_1 \frac{d\Phi_m}{dt}$  and  $v_2 = N_2 \frac{d\Phi_m}{dt}$ , yielding  $v_1/v_2 = N_1/N_2$ .

The total magnetomotive force  $F$  due to the currents  $i_1$  and  $i_2'$  is proportional to the mutual flux  $\Phi_m$ :

$$F = N_1 i_1 + N_2 i_2' = R \Phi_m \quad (3.3)$$

where  $R$  is called the reluctance of the core. The model for an ideal transformer assumes infinite permeability of the magnetic core and hence  $R = 0$ , yielding  $i_1/(-i_2') = N_2/N_1$ . In practice the magnetic core has finite permeability, i.e.,  $R > 0$ , and the magnetomotive force  $F$  is nonzero. When the secondary circuit is open,  $i_2' = 0$ . The resulting primary current, denoted  $\hat{i}_m$ , is called the primary magnetizing current and satisfies  $N_1 \hat{i}_m = R \Phi_m$  from (3.3).<sup>1</sup> Define

$$\hat{v}_1 := N_1 \frac{d\Phi_m}{dt} = L_m \frac{d\hat{i}_m}{dt}, \quad \hat{v}_2 := N_2 \frac{d\Phi_m}{dt} = \frac{N_2}{N_1} \hat{v}_1$$

<sup>1</sup> Instead of  $i_m := (R/N_1)\Phi_m$ , we can define  $i_m' := (R/N_2)\Phi_m$  as the secondary magnetizing current when the primary circuit is open  $i_1 = 0$ . In this case the shunt admittance  $y_m$  in Figure 3.4(a) will be in the secondary circuit.

where  $L_m := N_1^2/R$ . Substituting into (3.2) yields, denoting  $i_2 := -i_2'$ , we have

$$\begin{aligned} \text{Nonideal elements:} \quad v_1 &= r_1 i_1 + L_{l1} \frac{di_1}{dt} + \hat{v}_1, & \hat{v}_1 &= L_m \frac{d\hat{i}_m}{dt} \\ v_2 &= -r_2 i_2 - L_{l2} \frac{di_2}{dt} + \hat{v}_2 \\ \text{Ideal transformer:} \quad \hat{v}_2 &= \frac{N_2}{N_1} \hat{v}_1, & i_2 &= \frac{N_1}{N_2} (i_1 - \hat{i}_m) \end{aligned}$$

where the last equality follows from substituting  $R\Phi_m = N_1 \hat{i}_m$  into (3.3). This set of transformer equations in the phasor domain is

$$\text{Nonideal elements:} \quad V_1 = z_p I_1 + \hat{V}_1, \quad \hat{I}_m = y_m \hat{V}_1 \quad (3.4a)$$

$$\hat{V}_2 = z_s I_2 + V_2 \quad (3.4b)$$

$$\text{Ideal transformer:} \quad \hat{V}_2 = \frac{N_2}{N_1} \hat{V}_1, \quad I_2 = \frac{N_1}{N_2} (I_1 - \hat{I}_m) \quad (3.4c)$$

where  $z_p := r_1 + \omega L_{l1}$  and  $z_s := r_2 + \omega L_{l2}$  model the winding losses and leakage fluxes in the primary and secondary circuits respectively, and the imaginary part  $1/(\omega L_m) = R/(\omega N_1^2)$  of  $y_m$  models the finite permeability of the core. The real part of  $y_m$  models core losses due to hysteresis and eddy currents in the magnetic core, which is much smaller and often neglected. The model (3.4) can be interpreted as the circuit in Figure 3.2(b). Variables with hats denote internal variables. With respect to this circuit model we will call  $(z_p, z_s)$  the *leakage impedances* or *series impedances* and  $y_m$  the *shunt admittance* of the transformer.

The *end-to-end behavior* of the nonideal transformer can be described by a transmission matrix that maps  $(V_2, I_2)$  to  $(V_1, I_1)$ . Eliminating the internal variables (with hats) from (3.4), the transmission matrix is given by (Exercise 3.1)

$$\begin{bmatrix} V_1 \\ I_1 \end{bmatrix} = \begin{bmatrix} a' & a' z_s + n z_p \\ a y_m & n + a z_s y_m \end{bmatrix} \begin{bmatrix} V_2 \\ I_2 \end{bmatrix} \quad (3.5)$$

where  $n := N_2/N_1$ ,  $a := N_1/N_2$ , and  $a' := a(1 + z_p y_m)$ . We will refer to such a model that describes the end-to-end behavior as an *external model*. An equivalent external model to the transmission matrix is an *admittance matrix* that maps  $(V_1, V_2)$  to  $(I_1, -I_2)$ :

$$\begin{bmatrix} I_1 \\ -I_2 \end{bmatrix} = \frac{1}{\eta} \begin{bmatrix} n + a z_s y_m & -1 \\ -1 & a' \end{bmatrix} \begin{bmatrix} V_1 \\ V_2 \end{bmatrix} \quad (3.6)$$

where  $\eta := a' z_s + n z_p$ . We will freely use either the transmission matrix or the admittance matrix for describing the end-to-end behavior of a two-terminal device such as a transformer or a transmission line.

In the following we present three circuit models derived from that in Figure 3.2(b). Their relation is shown in Figure 3.3. The circuit model in Figure 3.2(b) is equivalent to a  $T$  equivalent circuit (Chapter 3.1.3). The  $T$  equivalent circuit can be approximated by a simplified model whose parameters can be determined by short-circuit and open-circuit tests (Chapter 3.1.4). The circuit model in Figure 3.2(b) is also equivalent to

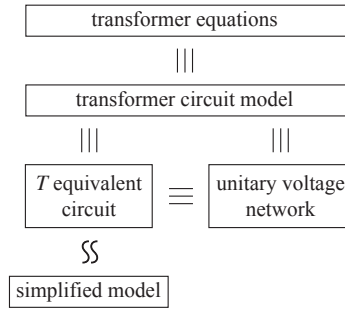

Figure 3.3 Relation between different circuit models of transformers.

a circuit consisting of two ideal transformers connected by a unitary voltage network (Chapter 3.1.5). The unitary voltage network can be generalized to model nonstandard transformers with multiple windings, e.g., split-phase transformer. These models reduce to the same model when the shunt admittance  $y_m$  in Figure 3.2(b) is assumed zero (i.e., open-circuited). We emphasize that, by equivalence, we only mean that two circuits have the same end-to-end behavior, i.e., same transmission or admittance matrices, but their internal variables may take different values. This is important, e.g., when we try to determine transformer parameter values from measurements using these circuit models; the derivation should use only terminal variables, not internal variables, as we discuss in Chapter 3.1.3.

### 3.1.3 $T$ equivalent circuit

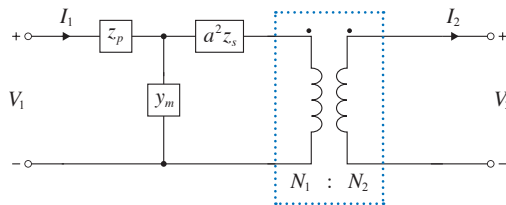

Figure 3.4  $T$  equivalent circuit.

It is shown in Exercise 3.1 that the circuit model in Figure 3.2(b) has the same transmission matrix (3.5) and hence the same end-to-end behavior as what is called the  $T$  equivalent circuit of the transformer shown in Figure 3.4. The difference between the models in Figure 3.2(b) and in Figure 3.4 is the position and the scaling of the leakage impedance  $z_s$ ; this is called referring  $z_s$  on the secondary side to the primary side and is discussed in Chapter 3.3.1.

**Remark 3.1** (Internal variables). Even though the circuit model in Figure 3.2(b) and

the  $T$  equivalent circuit in Figure 3.4 have the same transmission matrix (external behavior), their internal variables are generally different because of the reference of  $z_s$  to the primary side. The internal variables in (3.4) are for the model in Figure 3.2(b), but not the  $T$  equivalent circuit in Figure 3.4. For instance, when the secondary circuit is shorted, i.e., setting  $V_2 = 0$ , the internal variables  $\hat{V}_1$  and  $\hat{V}_2$  in Figure 3.2(b) are determined by (3.4) and generally nonzero. The  $T$  equivalent model in Figure 3.4 will however incorrectly predict that the internal voltages on the ideal transformer will be zero. This is because the circuit model in Figure 3.4 is equivalent only in the sense that it has the same *external* behavior as that of the model in Figure 3.2(b).  $\square$

**Parameter identification.** Two tests are often used to determine the transformer parameter  $(z_p, z_s, y_m)$ :

1. *Short-circuit test* ( $V_2 = 0$ ). With the secondary circuit short-circuited, the primary voltage  $V_{sc}$  and primary current  $I_{sc}$  are measured. The primary short-circuit voltage  $V_{sc}$  is called the *impedance voltage*. Let  $I_{sc,2}$  denote the secondary current.
2. *Open-circuit test* ( $I_2 = 0$ ). With the secondary circuit open, the primary voltage  $V_{oc}$  and primary current  $I_{oc}$  are measured. Let  $V_{oc,2}$  denote the secondary voltage.

These tests measure the external behavior of the transformer whose parameter  $(z_p, z_s, y_m)$  is the same in the models (3.4), or Figure 3.2(b), or Figure 3.4. We can therefore use any of these models to determine  $(z_p, z_s, y_m)$  from the measurements. It is easy to use the  $T$  equivalent circuit in Figure 3.4.

During the short-circuit test, the voltage on the primary side of the ideal transformer is zero in Figure 3.4. Hence

$$V_{sc} = \left( z_p + \left( y_m + \frac{1}{a^2 z_s} \right)^{-1} \right) I_{sc} \quad (3.7a)$$

During the open-circuit test, the secondary current  $I_2 = 0$ , and hence there is zero current on the primary side of the ideal transformer. Therefore

$$V_{oc} = \left( z_p + \frac{1}{y_m} \right) I_{oc} \quad (3.7b)$$

If the secondary current  $I_{sc,2}$  during the short-circuit test and the secondary voltage  $V_{oc,2}$  during the open-circuit test are also measured, then KCL and the voltage divider rule at the T-junction in Figure 3.4 yield respectively

$$aI_{sc} = (1 + a^2 z_s y_m) I_{sc,2}, \quad aV_{oc,2} = \frac{1/y_m}{z_p + 1/y_m} V_{oc} \quad (3.7c)$$

These equations do not involve any internal variable, and therefore can also be derived from (3.4) or the circuit model in Figure 3.2(b) (Exercise 3.2). These are four nonlinear equations in three unknowns  $(z_p, z_s, y_m)$ . Solving these nonlinear equations can be difficult, especially in the presence of measurement noise.

In general, given a set of noisy measurements of primary voltage and current  $(V_1^k, I_1^k, k = 1, \dots, K)$  and secondary voltage and current  $(V_2^k, I_2^k, k = 1, \dots, K)$ , their

relation (3.5) provide  $K$  nonlinear equations in the unknown parameter  $(z_p, z_s, y_m)$  in the transmission matrix. These data can therefore be used to identify  $(z_p, z_s, y_m)$  by regression. Specifically write (3.5) as

$$\begin{bmatrix} V_1^k \\ I_1^k \end{bmatrix} = T(z_p, z_s, y_m) \begin{bmatrix} V_2^k \\ I_2^k \end{bmatrix} + \zeta^k, \quad k = 1, \dots, K \quad (3.8)$$

where  $\zeta^k$  are (unknown) measurement errors. Then a popular method to estimate the transformer parameter is to minimize the measurement error, i.e., choose  $(z_p, z_s, y_m)$  to be a solution of the optimization problem:

$$\min_{(z_p, z_s, y_m) \in \mathbb{R}} \sum_{k=1}^K \left\| T(z_p, z_s, y_m) \begin{bmatrix} V_2^k \\ I_2^k \end{bmatrix} - \begin{bmatrix} V_1^k \\ I_1^k \end{bmatrix} \right\|_2^2$$

subject to constraints such as  $\text{Re}(z_p) \geq 0$ ,  $\text{Im}(z_p) \geq 0$ . Here  $\|a\|_2$  is the Euclidean norm of vector  $a$ .

If  $y_m$  is assumed to be zero (open-circuited) so that (3.7a) becomes  $V_{sc} = (z_p + a^2 z_s) I_{sc}$ , then just the short-circuit test will yield the total leakage impedance  $z_p + a^2 z_s$  in the primary circuit where  $a^2 z_s$  is secondary-side impedance in reference to the primary circuit. (This is the same as the model in Figure 3.5(b).)

### 3.1.4 Simplified model

In practice the shunt admittance  $y_m$  is much smaller than the leakage admittances (see Example 3.1). Specifically when  $|y_m| \ll 1/|a^2 z_s|$  or  $|\epsilon| := |a^2 z_s y_m| \ll 1$ , we interchange  $y_m$  and  $a^2 z_s$  to obtain the simplified model in Figure 3.5(a) with  $z_l = z_p + a^2 z_s$ . An even simpler model assumes  $y_m = 0$ , as shown in Figure 3.5(b).

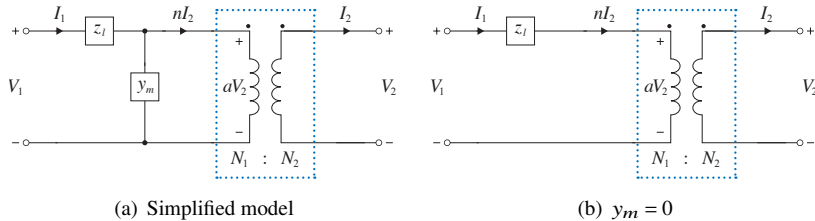

**Figure 3.5** (a) Simplified model of nonideal transformer including power losses, leakage flux and finite permeability of magnetic core with  $z_l := z_p + a^2 z_s$ . (b) Simplified model assuming infinite permeability.

**Transmission matrix.** Apply KCL, KVL and Ohm's law to the model in Figure 3.5(a) to get:

$$V_1 = z_l I_1 + aV_2, \quad I_1 = y_m (aV_2) + nI_2$$

Hence the transmission matrix  $\hat{M}$  is given by

$$\begin{bmatrix} V_1 \\ I_1 \end{bmatrix} = \underbrace{\begin{bmatrix} a(1+z_l y_m) & n z_l \\ a y_m & n \end{bmatrix}}_{\hat{M}} \begin{bmatrix} V_2 \\ I_2 \end{bmatrix} \quad (3.9a)$$

We mostly use the simplified model in Figure 3.5, or equivalently, in (3.9a). The relation (3.9a) can be equivalently expressed in terms of an admittance matrix  $Y$ :

$$\begin{bmatrix} I_1 \\ -I_2 \end{bmatrix} = \underbrace{\begin{bmatrix} y_l & -a y_l \\ -a y_l & a^2(y_l + y_m) \end{bmatrix}}_Y \begin{bmatrix} V_1 \\ V_2 \end{bmatrix} \quad (3.9b)$$

where  $y_l := 1/z_l$ . When  $z_l = y_m = 0$  the model (3.9a) reduces to (3.1) for an ideal transformer.

**Approximation to  $T$  equivalent circuit.** We now justify the model in Figure 3.5(a) with  $z_l = z_p + a^2 z_s$  as a reasonable approximation of the  $T$  equivalent circuit in Figure 3.4(b) when  $y_m$  is small. Let  $M$  and  $\hat{M}$  denote that transmission matrices in (3.5) and (3.9a) respectively. Their difference is

$$\hat{M} - M = \epsilon \begin{bmatrix} a & -n z_p \\ 0 & -n \end{bmatrix}$$

where  $\epsilon := a^2 z_s y_m$ . The conductance in the shunt admittance is negligible in practice and hence the shunt admittance  $y_m$  due to the primary magnetizing current takes the form  $y_m = (\mathbf{i}x_m)^{-1} = -\mathbf{i}b_m$  with  $b_m > 0$ . The leakage impedance  $z_p$  takes the form  $z_p = r_p + \mathbf{i}x_p$  with  $r_p > 0$  and  $x_p > 0$ ; similarly for  $z_s$ . Suppose  $z_p = \eta z_s$  for some real number  $\eta > 0$  and  $|\epsilon| \ll 1$ . Then the relative error can be shown to satisfy (Exercise 3.3)

$$\frac{\|\hat{M} - M\|}{\|M\|} < |\epsilon| \ll 1$$

where the matrix norm  $\|A\|$  is the sum norm  $\|A\| := \sum_{i,j} |A_{ij}|$ , or the  $l_1$  vector norm when the  $n \times n$  matrix  $A$  is treated as a vector in  $\mathbb{C}^{n^2}$ . Note that for  $a < 1$ , the model parameters  $(z_l, y_m)$  should be on the high voltage side. When the shunt admittance is neglected  $y_m = 0$ , these two models are the same, i.e.,  $\hat{M} = M$ .

**Parameter identification.** The parameters  $(z_l, y_m)$  of the simplified model in Figure 3.5(a), or equivalently, in (3.9a), can be uniquely determined from two simple tests:

1. *Short-circuit test* ( $V_2 = 0$ ). With the secondary circuit short-circuited, the primary voltage  $V_{sc}$  and current  $I_{sc}$  are measured. Then, from Figure 3.5,

$$z_l = \frac{V_{sc}}{I_{sc}}$$

The primary short-circuit voltage  $V_{sc}$  is called the impedance voltage.

2. *Open-circuit test* ( $I_2 = 0$ ). With the secondary circuit open, the primary voltage  $V_{oc}$  and current  $I_{oc}$  are measured. Then  $V_{oc} = (z_l + 1/y_m)I_{oc}$  and hence

$$\frac{1}{y_m} = \frac{V_{oc}}{I_{oc}} - \frac{V_{sc}}{I_{sc}}$$

**Example 3.1** (Parameter identification). Consider a single-phase distribution (step-down) transformer with the following ratings: 2.9 MVA, 7.2 kV / 240 V. Construct the equivalent circuit model in Figure 3.5 from the following test results:

1. *Short-circuit test* ( $V_2 = 0$ ). With the secondary circuit short-circuited, a voltage  $|V_{sc}| = 500$  V is applied to the primary circuit that causes the rated primary current  $|I_{sc}|$  to flow.
2. *Open-circuit test* ( $I_2 = 0$ ). With the secondary circuit open, the rated voltage  $|V_{oc}| = 7.2$  kV is applied to the primary circuit. This caused a current of  $|I_{oc}| = 7$  A to flow in the primary circuit.

Assume  $z_l = \mathbf{i}x_l$  and  $y_m = (\mathbf{i}x_m)^{-1}$ . Determine  $x_l$  and  $x_m$ .

*Solution.* In the short-circuit test the secondary voltage  $V_2 = 0$ . Since the rated primary current is  $|I_{sc}| = 2.9 \text{ MVA} / 7.2 \text{ kV} = 403 \text{ A}$ , we have  $|V_{sc}| = |I_{sc}z_l| = |I_{sc}|x_l$ . Hence  $x_l = 500 \text{ V} / 403 \text{ A} = 1.24 \Omega$ .

In the open-circuit test the secondary current  $I_2 = 0$  and hence there is zero current on the primary side of the *ideal* transformer (see Figure 3.5). Hence  $|V_{oc}| = |I_{oc}(z_l + 1/y_m)| = |I_{oc}|(x_l + x_m)$ , and  $x_m = |V_{oc}|/|I_{oc}| - x_l = 7.2 \text{ kV} / 7 \text{ A} - 1.24 \Omega = 1.03 \text{ k}\Omega$ .

As expected,  $|y_m| \ll 1/|z_l|$ . □

In transformer ratings, the ratio of secondary open-circuit voltage to the primary open-circuit voltage is usually taken to be the voltage gain  $n$ , even though more precisely it should be

$$\frac{V_2}{V_1} = n \frac{1/y_m}{z_l + 1/y_m}$$

In practice the resistances due to winding losses are much smaller than the reactances due to leakage fluxes and finite permeability of the core so that  $z_l \approx \mathbf{i}x_l$  and  $y_m \approx -\mathbf{i}b_m$ . Moreover  $b_m \ll 1/x_l$ . For Example 3.1

$$\frac{V_2}{V_1} = n \frac{x_m}{x_l + x_m} = n \frac{1.03 \text{ k}\Omega}{1.03 \text{ k}\Omega + 1.24 \Omega} \simeq n$$

If  $y_m := 0$  then the model parameter is just the leakage impedance  $z_l$  in the primary circuit, which can be determined from the short-circuit test,  $z_l = V_{sc}/I_{sc}$ . Moreover its magnitude can be determined from typical transformer ratings; see Chapter 3.2.3.

## 3.1.5 Model with unitary voltage network

As far as the end-to-end behavior is concerned, the transformer model in Figure 3.2(b) is equivalent to the model in Figure 3.6(a) where the ideal transformer with turns ratio  $N_1/N_2$  is replaced by two ideal transformers in series with turns ratios  $N_1$  and  $1/N_2$ . Referring the leakage impedances ( $z_p, z_s$ ) and shunt admittance  $y_m$  to the other sides

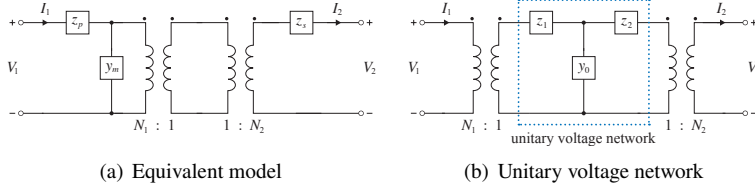

**Figure 3.6** Models of nonideal transformer with unitary voltage network.

of the ideal transformers using (3.16) in Chapter 3.3, this model is equivalent to the one in Figure 3.6(b) where

$$y_0 := N_1^2 y_m, \quad z_1 := \frac{z_p}{N_1^2}, \quad z_2 := \frac{z_s}{N_2^2} \quad (3.10)$$

The network between the two ideal transformers is sometimes referred to as a unitary voltage network because the nominal voltage of the network is 1 pu if the scaled nominal voltages  $V_1^{\text{nom}}/N_1 = V_2^{\text{nom}}/N_2$  on both sides of the (nonideal) transformer is used as the voltage base for per-unit normalization (per-unit normalization is studied in Appendix 3.5). The transformer model does not assume, and allows, any node to be grounded. The main advantage of modeling a nonideal transformer this way is that the unitary voltage network can be generalized from the simple network in Figure 3.6(b) to a more general network that can be used to model nonstandard transformers with multiple windings; see below.

We now derive the admittance matrix that maps  $(V_1, V_2)$  to  $(I_1, -I_2)$ . First focus on the unitary voltage network, shown in Figure 3.7, where  $y_1 := 1/z_1 = N_1^2 y_p$ ,  $y_2 := 1/z_2 = N_2^2 y_s$  with  $y_p := 1/z_p$ ,  $y_s := 1/z_s$ . Variables with hats denote internal variables.<sup>2</sup> The

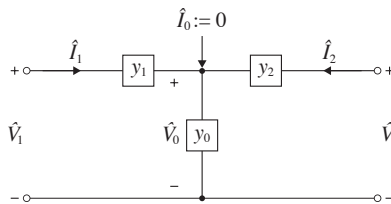

**Figure 3.7** Unitary voltage network of the model in Figure 3.6(b).

<sup>2</sup> The explicit separation of internal variables (e.g.,  $\hat{V}_i, \hat{I}_i$ ) and terminal variables (e.g.,  $V_i, I_i$ ) may not be

variables  $(\hat{V}_0, \hat{V}_1, \hat{V}_2)$  are defined as voltage drops as shown in the figure and  $(\hat{I}_0, \hat{I}_1, \hat{I}_2)$  are the current injections at these nodes with  $\hat{I}_0 := 0$ . Then

$$\hat{I}_1 = y_1(\hat{V}_1 - \hat{V}_0), \quad \hat{I}_2 = y_2(\hat{V}_2 - \hat{V}_0), \quad \hat{I}_0 + \hat{I}_1 + \hat{I}_2 = y_0\hat{V}_0 \quad (3.11)$$

or in vector form:

$$\begin{bmatrix} \hat{I}_0 \\ \hat{I}_1 \\ \hat{I}_2 \end{bmatrix} = \begin{bmatrix} y_0 + y_1 + y_2 & -y_1 & -y_2 \\ -y_1 & y_1 & 0 \\ -y_2 & 0 & y_2 \end{bmatrix} \begin{bmatrix} \hat{V}_0 \\ \hat{V}_1 \\ \hat{V}_2 \end{bmatrix}$$

The matrix above is called an admittance matrix, which we will study in Chapter 4. Let  $\hat{V} := (\hat{V}_1, \hat{V}_2)$  and  $\hat{I} := (\hat{I}_1, \hat{I}_2)$ . Since  $\hat{I}_0 = 0$  we can eliminate  $\hat{V}_0$  and write  $\hat{I} = Y_{\text{uvn}}\hat{V}$  where  $Y_{\text{uvn}}$  is called the Kron-reduced admittance matrix and given by the Schur complement of  $y_0 + y_1 + y_2$  (see Appendix A.3.1 for details of Schur complement):

$$Y_{\text{uvn}} := \begin{bmatrix} y_1 & 0 \\ 0 & y_2 \end{bmatrix} - \frac{1}{\sum_i y_i} \begin{bmatrix} y_1 \\ y_2 \end{bmatrix} \begin{bmatrix} y_1 & y_2 \end{bmatrix} = \frac{1}{\sum_i y_i} \begin{bmatrix} y_1(y_0 + y_2) & -y_1y_2 \\ -y_1y_2 & y_2(y_0 + y_1) \end{bmatrix} \quad (3.12a)$$

Next connect the two ideal transformers to each side of the unitary voltage network; see Figure 3.6(b). Let  $I := (I_1, -I_2)$  and  $V := (V_1, V_2)$ . The conversion between internal variables  $(\hat{V}, \hat{I})$  and terminal variables  $(V, I)$  is  $\hat{V} = MV$  and  $\hat{I} = M^{-1}I$  where

$$M := \begin{bmatrix} 1/N_1 & 0 \\ 0 & 1/N_2 \end{bmatrix} \quad (3.12b)$$

Substitute into  $\hat{I} = Y_{\text{uvn}}\hat{V}$  to get the relation between the terminal variables  $V$  to  $I$ :

$$I = (MY_{\text{uvn}}M)V \quad (3.12c)$$

where  $MY_{\text{uvn}}M$  is called the admittance matrix of the transformer. It can be shown that (3.12) is equivalent to the  $T$  equivalent circuit (3.5) (Exercise 3.4). As a consequence the model parameters  $(y_0, y_1, y_2)$  cannot be uniquely determined by just the short-circuit and open-circuit tests.

We often do not know the numbers  $N_1, N_2$  of turns of the primary and secondary windings respectively, but can determine the turns ratio  $a := N_1/N_2$  from the specified rated voltages. The admittance matrix  $MY_{\text{uvn}}M$  can also be written in terms of the turns ratio  $a$  (Exercise 3.4):

$$Y_{YY} := MY_{\text{uvn}}M = \frac{y_p y_s}{a^2 y_m + a^2 y_p + y_s} \begin{bmatrix} 1 + a^2 y_m / y_s & -a \\ -a & a^2 (1 + y_m / y_p) \end{bmatrix} \quad (3.12d)$$

If  $y_0 = y_m = 0$  then both (3.5) and (3.12) are equivalent to the simplified model in Figure 3.5(b). In this case the model parameter is just the leakage impedance  $z_l$  in the primary circuit, which can be determined from standard power ratings as described

above. Recall that  $z_l = z_p + a^2 z_s$  and hence the leakage admittance in the simplified model is

$$y_l = \frac{1}{z_l} = \frac{1}{1/y_p + a^2/y_s} = \frac{y_p y_s}{a^2 y_p + y_s}$$

Indeed, when  $y_m = 0$ , the admittance matrix  $Y_{YY}$  is the same for both the simplified model and the unitary voltage network model, from (3.12d):

$$Y_{YY} = M Y_{\text{uvn}} M = y_l \begin{bmatrix} 1 & -a \\ -a & a^2 \end{bmatrix}$$

which is the same as (3.9b).

The single-phase circuit model in Figure 3.6(b) can be generalized in two ways, or a combination. First, multiple copies of the single-phase model can be connected in  $\Delta$  or  $Y$  configuration on each side to create models for three-phase transformers. This is derived in detail in Chapter 15.3 for unbalanced three-phase systems. Second, the unitary voltage network can be generalized to model nonstandard transformers with more than two windings. This is illustrated in Chapter 3.1.6 in the modeling of a split-phase transformer.

### 3.1.6 Split-phase transformer

In the US, single-phase or three-phase stepdown transformers are typical in the distribution system. The most common three-phase nominal voltage on the primary side is 12.47 kV, serving more than 50% of loads. This is the line-to-line voltage (magnitude) and hence the line-to-neutral nominal voltage is  $|V^{an}| = 12.47/\sqrt{3} = 7.2$  kV. A typical primary side current rating is  $|I^{an}| = 400$  A. Hence the total (three-phase) rated apparent power is  $|S_{3\phi}| = 3|V^{an}||I^{an}| = (3)(7.2)(400) = 8.6$  MVA. Other common distribution system voltages and their total power at 400 A are shown in Table 3.1. The advantages

line-to-line voltage (kV) $ V^{ab} $	phase voltage (kV) $ V^{an} $	total power (MVA) $ S_{3\phi} $
4.8	2.8	3.3
12.47	7.2	8.6
22.9	13.2	15.9
34.5	19.9	23.9

**Table 3.1** Typical distribution system voltages (line-to-line) and their total (three-phase) power rating at 400 A current.

of a higher-voltage system include:

- It can carry more power for a given ampacity.

- It has a smaller voltage drop for a given level of power flow, requiring fewer voltage regulators and capacitor banks for voltage support (see Exercise 2.7.5).
- It has a smaller line loss for a given level of power flow (see Exercise 2.7).
- It can cover a larger service area since it has a smaller voltage drop and a smaller line loss. Roughly, for the same load density, the area covered increases linearly with voltage.
- It requires fewer substations since it covers a larger service area, which can be a big cost saving.

The disadvantages of a higher-voltage system include:

- It may be less reliable, since a longer circuit can lead to more customer interruptions.
- Crew safety is a bigger concern with a higher voltage.
- Higher voltage equipment costs more, from transformers to cables to voltage regulators.

The 12.47 kV system on the primary side seems to strike a good balance. One end of the winding typically connects to one of the primary phases and the other end connects to the transformer case which is connected to the neutral wire of the three-phase system and also earth ground. See Figure 3.8.

The secondary side connects to the meters of residential customers and is typically the split-phase 120/240V systems in the US. The 240V is center-tapped and the center neutral wire is usually connected to the transformer case which is grounded. This makes the two ends “hot” with respect to the center tap. These three wires run down the service drop to the meter and electric panel of a house as shown in Figure 3.8. Connecting a load between either hot wire and the neutral gives 120V while connecting

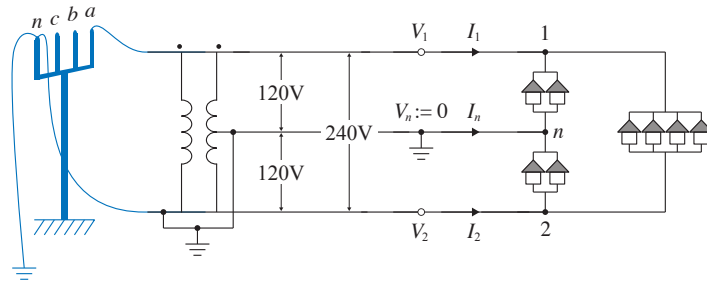

**Figure 3.8** A typical single-phase distribution transformer in Southern California, US, supplying 8 houses arranged in  $\Delta$  configuration. The center tap is grounded ( $V^n := 0$ ) and  $V_1$  and  $V_2$  are defined with respect to the ground.

it between both hot wires gives 240V. Note that the transformer is single-phase.

**Case study: Southern California residential distribution circuit.** We now present voltage and current measurements from a split-phase distribution transformer in a Southern California municipal utility grid. The transformer supplies 8 houses in a residential area in a  $\Delta$  configuration. It is rated at 75 kVA, with 12 kV grounded-Y on

the high-voltage side and single split-phase 240V/120V with grounded neutral on the low-voltage side as shown in Figure 3.8.

We measure the voltage and current phasors  $V := (V_1, V_2, V_n)$  and  $I := (I_1, I_2, I_n)$  respectively at the low-voltage terminals of the transformer (the notation is shown in the figure). The neutral (center tap) is grounded and used as the common reference point, i.e.,  $V_n := 0$ . The terminal current is defined here to be into the load which is in the opposite direction to what we usually use elsewhere in this chapter, corresponding to the direction in Figure 3.8. We assume that the line loss between the transformer and the load (8 houses) is negligible, and hence  $V$  and  $I$  are also the terminal voltage and terminal current respectively of the load in  $\Delta$  configuration.

We illustrate in Figures 3.9 and 3.10 the behavior of the circuit using the noisy time series of  $(V, I)$  measured from the field on March 28 Thur, 2024.

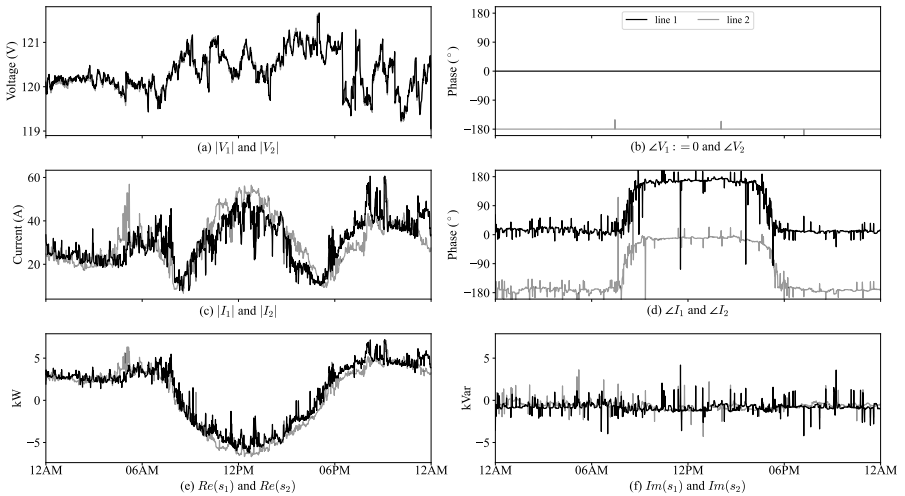
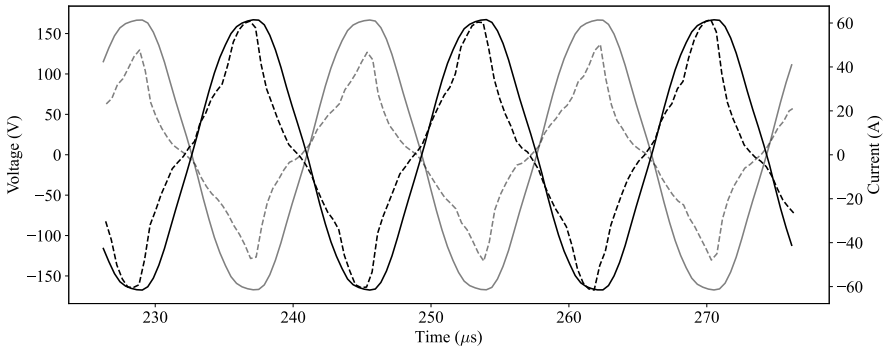

**Figure 3.9** Voltage, current and power behavior.

1. *Voltage behavior.* Figures 3.9(a)(b) show the magnitudes and angles of the terminal voltages  $(V_1, V_2)$ . Their magnitudes are roughly 120V but their phase angles are approximately  $180^\circ$  apart most of the time due to the split phase. Hence  $V_1 - V_2 \approx 240V$ . The voltage measurement  $v_1(t)$  on line 1 in the time domain is the voltage drop between terminal 1 and the neutral, which is grounded. This means that, in the phasor domain,  $\angle V_1$  is arbitrary and it is set to  $0^\circ$  in our calculation. Relative to the potential on the neutral,  $v_2(t)$  is approximately a half cycle off from  $v_1(t)$  (see their waveforms below).
2. *Current and power behavior.* Figures 3.9(c)(d) show the magnitudes and angles of the terminal currents  $(I_1, I_2)$ . Similar to the voltages, the current magnitudes are similar but their angles are  $180^\circ$  apart when  $I_n \approx 0$  due to the split phase. The

currents exhibit prominently the effect of solar generation between roughly 8am to 5pm.

This is revealed more clearly in powers  $s_i := V_i \bar{I}_i$  calculated from the measurements of voltage and current phasors, as shown in Figure 3.9(e)(f). For example, from Figure 3.9(b) during 9am–5pm the power factor angles  $\angle V_i - \angle I_i \approx -180^\circ$  for both lines 1 and 2, resulting in negative real powers  $\text{Re}(s_i)$ , i.e., real powers flow from the loads towards the transformer on lines 1 and 2 (Figure 3.9(e)). The reactive powers  $\text{Im}(s_i)$  are small most of the time (Figure 3.9(f)).



(a) Voltage and current waveforms around midnight 12am (in phase)

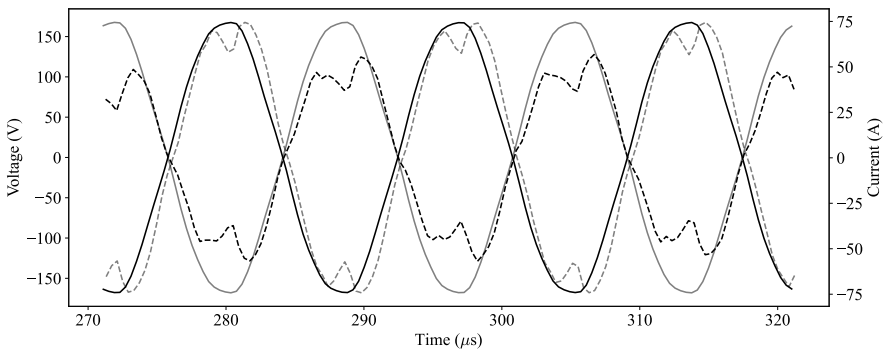

(b) Voltage and current waveforms around noon 12pm (out of phase)

**Figure 3.10** Voltage and current waveforms around midnight and around noon.

3. *Voltage and current waveforms.* Figure 3.10(a) shows the voltage waveforms  $v_1(t), v_2(t)$  (solid lines) and current waveforms ( $i_1(t), i_2(t)$ ) (dashed lines) around midnight where the currents and voltages are roughly in phase, indicating that real power flows from the transformer to the loads. Figure 3.10(b) shows the voltage and current waveforms around noon where they are roughly out of phase, indicating that real power flows from the loads to the transformer.

**Admittance matrix.** We now derive the external model of a split-phase transformer. A schematic of such a transformer is shown in Figure 3.11. The derivation of its external model follows the same procedure as that in Chapter 3.1.5.

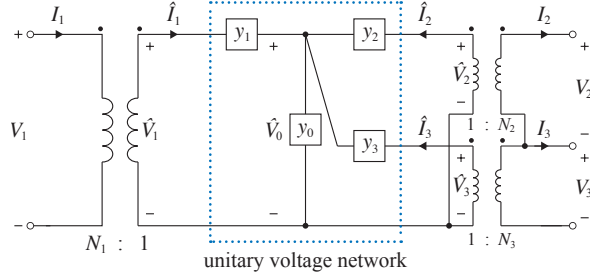

**Figure 3.11** Single-phase split-phase transformer.

The internal voltages ( $\hat{V}_0, \hat{V}_1, \hat{V}_2, \hat{V}_3$ ) and currents ( $\hat{I}_0, \hat{I}_1, \hat{I}_2, \hat{I}_3$ ) on the unitary voltage network are defined in the figure (different notation from that in Figure 3.8 as we do not assume any line is grounded). The admittance matrix that maps these voltages to currents is given by:

$$\begin{bmatrix} \hat{I}_0 \\ \hat{I}_1 \\ \hat{I}_2 \\ \hat{I}_3 \end{bmatrix} = \begin{bmatrix} \sum_{i=0}^3 -y_i & -y_1 & -y_2 & -y_3 \\ -y_1 & y_1 & 0 & 0 \\ -y_2 & 0 & y_2 & 0 \\ -y_3 & 0 & 0 & y_3 \end{bmatrix} \begin{bmatrix} \hat{V}_0 \\ \hat{V}_1 \\ \hat{V}_2 \\ \hat{V}_3 \end{bmatrix}$$

Let  $\hat{V} := (\hat{V}_1, \hat{V}_2, \hat{V}_3)$  and  $\hat{I} := (\hat{I}_1, \hat{I}_2, \hat{I}_3)$ . Since  $\hat{I}_0 = 0$  we can eliminate  $\hat{V}_0$  to relate  $\hat{I} = Y_{\text{uvn}} \hat{V}$  where  $Y_{\text{uvn}}$  is the Kron-reduced admittance matrix:

$$\begin{aligned} Y_{\text{uvn}} &:= \begin{bmatrix} y_1 & 0 & 0 \\ 0 & y_2 & 0 \\ 0 & 0 & y_3 \end{bmatrix} - \frac{1}{\sum_{i=0}^3 y_i} \begin{bmatrix} y_1 \\ y_2 \\ y_3 \end{bmatrix} \begin{bmatrix} y_1 & y_2 & y_3 \end{bmatrix} \\ &= \frac{1}{\sum_i y_i} \begin{bmatrix} y_1(y_0 + y_2 + y_3) & -y_1 y_2 & -y_1 y_3 \\ -y_2 y_1 & y_2(y_0 + y_1 + y_3) & -y_2 y_3 \\ -y_3 y_1 & -y_3 y_2 & y_3(y_0 + y_1 + y_2) \end{bmatrix} \end{aligned} \quad (3.13a)$$

This extends in a straightforward manner  $Y_{\text{uvn}}$  in (3.12) from two to three windings.

Next we connect ideal transformers to the unitary voltage network as shown in Figure 3.11. The terminal voltages  $V := (V_1, V_2, V_3)$  and currents  $I := (I_1, -I_2, -I_3)$ , as well as the internal current  $\hat{I}_3$  into the third winding, are defined in the figure. Let  $M := \text{diag}(1/N_1, 1/N_2, 1/N_3)$ . Then  $\hat{V} = MV$  and, using KCL,

$$\hat{I} = M^{-1} \begin{bmatrix} I_1 \\ -I_2 \\ -I_2 - I_3 \end{bmatrix} =: M^{-1} AI$$

where

$$A := \begin{bmatrix} 1 & 0 & 0 \\ 0 & 1 & 0 \\ 0 & 1 & 1 \end{bmatrix} \quad (3.13b)$$

Substituting into  $\hat{I} = Y_{\text{uvn}}\hat{V}$  we obtain a relation between the terminal variables  $V$  to  $I$ :

$$I = A^{-1}(MY_{\text{uvn}}M)V \quad (3.13c)$$

where  $Y_{\text{uvn}}$  is defined in (3.13a).

## 3.2 Balanced three-phase transformers

In this section we develop models for balanced three-phase transformers and derive their per-phase equivalents.

### 3.2.1 Ideal transformers

The primary and secondary circuits of a three-phase transformer can be arranged in four different configurations:  $YY$ ,  $\Delta\Delta$ ,  $\Delta Y$ ,  $Y\Delta$ . Figure 3.12(a) shows a primary three-

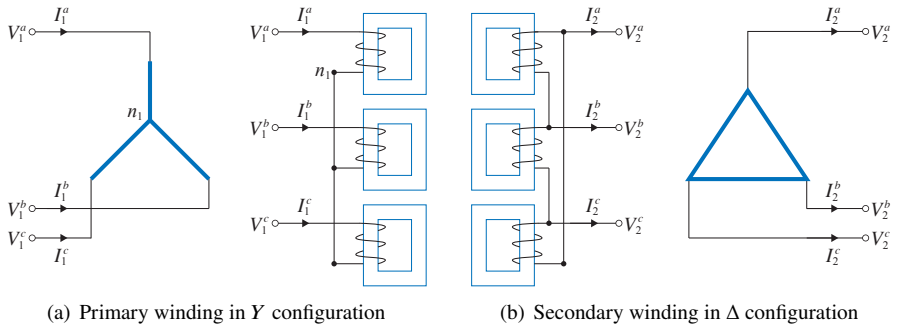

**Figure 3.12** Primary and secondary windings in  $Y$  and  $\Delta$  configurations respectively. The thick lines in the schematic diagrams represent transformer windings.

phase winding in  $Y$  configuration and its schematic diagram. The winding on the first magnetic core goes from terminal  $a$  to neutral  $n$  and then connects with the neutral terminals on the second and third magnetic cores. It matches the connectivity in the schematic diagram where the windings are indicated by the thick lines. Figure 3.12(b) shows a secondary three-phase winding in  $\Delta$  configuration and its schematic diagram. In both diagrams, the windings go from terminal  $a$  on the first magnetic core to terminal  $b$  on the second magnetic core to terminal  $c$  on the third magnetic core. The winding

of an ideal three-phase transformer in  $YY$  configuration and its schematic digram are shown in Figure 3.13(a). The parallel lines in the schematic diagram indicate corresponding primary and secondary windings in the single-phase transformers. Similarly the winding of an ideal three-phase transformer in  $\Delta\Delta$  configuration and its schematic digram are shown in Figure 3.13(b), and those for  $\Delta Y$  and  $Y\Delta$  configurations are shown in Figure 3.14. The different configurations of three-phase transformer banks can also

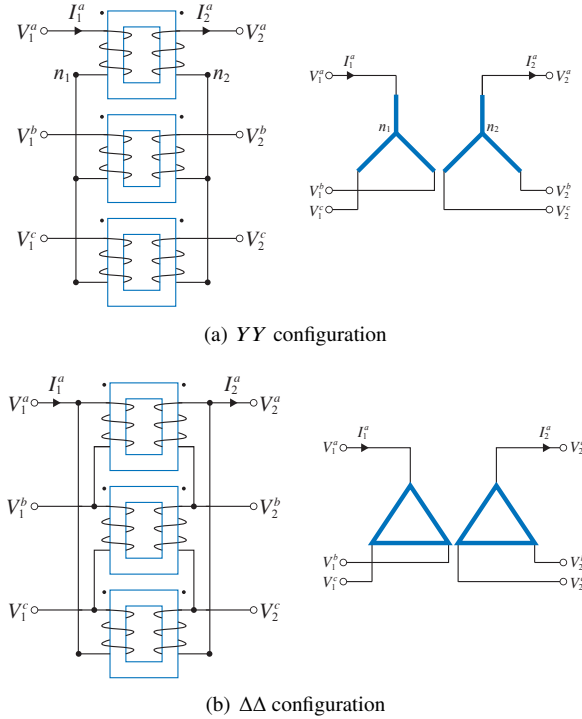

**Figure 3.13** Ideal three-phase transformers in  $YY$  and  $\Delta\Delta$  configurations. The parallel lines in the schematic diagram indicate corresponding primary and secondary windings.

be represented compactly as in Figure 3.15 (see its caption for details).

Recall that the internal voltages and currents are denoted by  $V_j^Y := (V_j^{an}, V_j^{bn}, V_j^{cn}) \in \mathbb{C}^3$ .  $I_j^Y := (I_j^{an}, I_j^{bn}, I_j^{cn}) \in \mathbb{C}^3$  for  $Y$  configuration and  $V_j^\Delta := (V_j^{ab}, V_j^{bc}, V_j^{ca}) \in \mathbb{C}^3$ ,  $I_j^\Delta := (I_j^{ab}, I_j^{bc}, I_j^{ca}) \in \mathbb{C}^3$  for  $\Delta$  configuration. The terminal voltages and currents are denoted by  $V_j := (V_j^a, V_j^b, V_j^c) \in \mathbb{C}^3$  and  $I_j := (I_j^a, I_j^b, I_j^c) \in \mathbb{C}^3$ , with the current  $I_1$  flowing into the primary side of the transformer and  $I_2$  flowing out of its secondary side (see Figure 3.12). The external behavior of an ideal three-phase transformer is defined by the ratio of the line-to-line voltages on the secondary side to those on the primary side, and the ratio of the line currents on the secondary and primary sides. We refer to these ratios as its *external model*. The phases of a balanced transformer are decoupled and therefore it can be represented by its phase *a* model, called its *per-phase equivalent*.

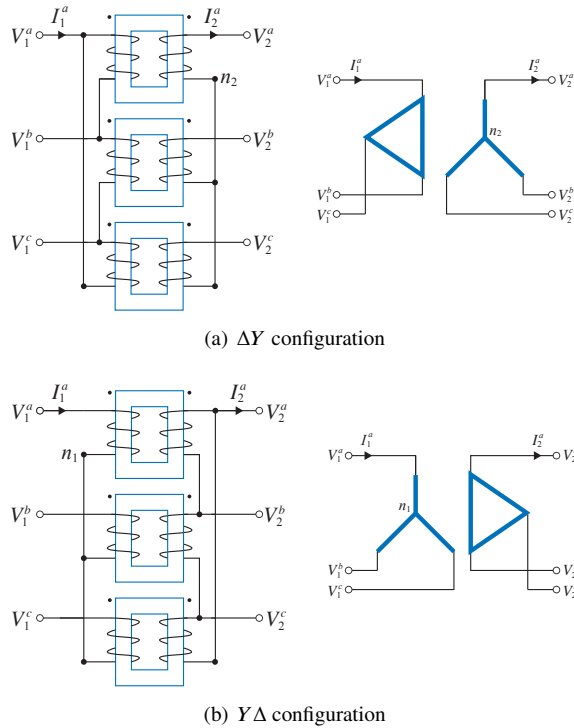

**Figure 3.14** Ideal three-phase transformers in  $\Delta Y$  and  $Y\Delta$  configurations. The parallel lines in the schematic diagram indicate corresponding primary and secondary windings.

The external model of an ideal balanced three-phase transformer and its per-phase equivalent can be derived using the following procedure:

1. *Internal model.* Derive the internal voltage and current gains based on the pairing of primary and secondary windings in different configurations (see Figures 3.13 and 3.14):

$$YY: \quad V_2^Y = nV_1^Y, \quad -I_2^Y = aI_1^Y \quad (3.14a)$$

$$\Delta\Delta: \quad V_2^\Delta = nV_1^\Delta, \quad -I_2^\Delta = aI_1^\Delta \quad (3.14b)$$

$$\Delta Y: \quad V_2^Y = nV_1^\Delta, \quad -I_2^Y = aI_1^\Delta \quad (3.14c)$$

$$Y\Delta: \quad V_2^\Delta = nV_1^Y, \quad -I_2^\Delta = aI_1^Y \quad (3.14d)$$

2. *Conversion rules.* Apply the conversion rules (1.13) (1.14) to express line-to-line voltages and line currents on both sides in terms of the internal voltages and

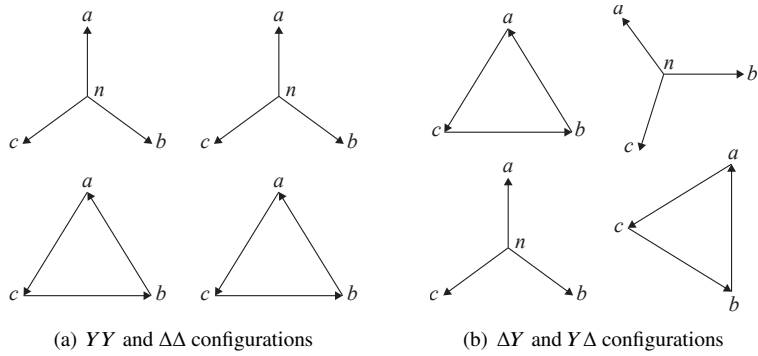

**Figure 3.15** Compact representation of ideal three-phase transformers in (a)  $YY$ ,  $\Delta\Delta$  configurations and (b)  $\Delta Y$ ,  $Y\Delta$  configurations. For instance, in the  $YY$  configuration, the vertical arrow represents the vector  $V^{an}$  in the complex plane. The arrow from  $b$  to  $a$  (not shown) represents the vector  $V^{ab}$ . The parallel lines in the diagram indicate corresponding primary and secondary windings.

currents respectively:

$$Y \text{ config: } V_j^{\text{line}} = \Gamma V_j^Y = (1 - \alpha) V_j^Y = \sqrt{3} e^{i\pi/6} V_j^Y \quad (3.14e)$$

$$I_j = \pm I_j^Y \quad (3.14f)$$

$$\Delta \text{ config: } I_j = \pm \Gamma^T I_j^\Delta = \pm (1 - \alpha^2) I_j^\Delta = \pm \sqrt{3} e^{-i\pi/6} I_j^\Delta \quad (3.14g)$$

$$V_j^{\text{line}} = V_j^\Delta \quad (3.14h)$$

where we have assumed the balanced voltages  $V_j^Y$  and currents  $I_j^\Delta$  are in positive sequence, i.e., in  $\text{span}(\alpha_+)$ , and used Corollary 1.3.

3. *External model.* Derive the line-to-line voltage gains  $K(n) \in \mathbb{C}$  and line current gains  $1/\bar{K}(n) \in \mathbb{C}$  for the three-phase transformer by eliminating the internal variables from the internal model in Step 1 and the conversion rule in Step 2:

$$V_2^{\text{line}} = K(n) V_1^{\text{line}}, \quad I_2 = \frac{1}{\bar{K}(n)} I_1 \quad (3.14i)$$

The fact that the voltage gain  $K(n)$  is a scalar means that the phases of a balanced three-phase transformer are decoupled. The results for different configurations are given in Table 3.2 (see Example 3.2 for derivation).

Property	Gain	Configuration	Gain
Voltage gain	$K(n)$	$YY$	$K_{YY}(n) := n$
Current gain	$\frac{1}{\bar{K}(n)}$	$\Delta\Delta$	$K_{\Delta\Delta}(n) := n$
Power gain	1	$\Delta Y$	$K_{\Delta Y}(n) := \sqrt{3} n e^{i\pi/6}$
Sec $z_l$ referred to pri	$\frac{z_l}{ K(n) ^2}$	$Y\Delta$	$K_{Y\Delta}(n) := \frac{n}{\sqrt{3}} e^{-i\pi/6}$

**Table 3.2** Ideal complex transformer properties.

4. *Per-phase equivalent.* The  $YY$ -equivalent of a balanced three-phase transformer is a balanced transformer in  $YY$  configuration that has the same external model, i.e., they have the same voltage gain  $K(n)$  and current gain  $1/\bar{K}(n)$  given in (3.14i). Since the phases are decoupled, the per-phase equivalent is the phase  $a$  model of the  $YY$ -equivalent, i.e., a single-phase transformer with voltage gain  $K(n)$ . See Example 3.2.

**Example 3.2** (External models and per-phase equivalents). In this example we apply the method outlined above to derive the external models of ideal balanced three-phase transformers in  $YY$ ,  $\Delta\Delta$ ,  $\Delta Y$  and  $Y\Delta$  configurations as well as their per-phase equivalents. The external models are derived by eliminating internal variables  $(V_j^Y, I_j^Y)$  and  $(V_j^\Delta, I_j^\Delta)$  from (3.14a)–(3.14h).

1.  *$YY$  configuration.* The external model is, from (3.14a) and (3.14e)–(3.14f):

$$\begin{aligned} V_2^{\text{line}} &= (1-\alpha)V_2^Y = (1-\alpha)nV_1^Y = nV_1^{\text{line}} \\ I_2 &= -I_2^Y = aI_1^Y = aI_1^Y \end{aligned}$$

giving the voltage gain  $K_{YY}(n) := n$  and the current gain  $1/\bar{K}_{YY}(n) := 1/n =: a$ . The per-phase equivalent is simply an ideal single-phase transformer with voltage gain  $K_{YY}(n) := n$ . Since we define the voltage gain  $n$  (external model) to be the ratio of balanced line-to-line voltages (or balanced line-to-neutral voltages), the external model does not depend on the neutral voltages  $V_j^n$  (which can be nonzero).

2.  *$\Delta\Delta$  configuration.* Similarly the external model is, from (3.14b) and (3.14g)–(3.14h):

$$\begin{aligned} V_2^{\text{line}} &= V_2^\Delta = nV_1^\Delta = nV_1^{\text{line}} \\ I_2 &= -(1-\alpha^2)I_2^\Delta = (1-\alpha^2)aI_1^\Delta = aI_1 \end{aligned}$$

giving the same gains  $K_{\Delta\Delta}(n) := n$  and  $1/\bar{K}_{\Delta\Delta}(n) := a$  as those for the  $YY$  configuration. Hence the per-phase equivalent is also an ideal single-phase transformer with voltage gain  $K_{\Delta\Delta} := n$ .

3.  *$\Delta Y$  configuration.* The external model is, from (3.14c) and (3.14e)–(3.14h):

$$\begin{aligned} V_2^{\text{line}} &= (1-\alpha)V_2^Y = (1-\alpha)nV_1^\Delta = (1-\alpha)nV_1^{\text{line}} \\ I_2 &= -I_2^Y = aI_1^\Delta = \frac{a}{1-\alpha^2}I_1 = \frac{a}{1-\bar{\alpha}}I_1 \end{aligned}$$

giving the voltage gain  $K_{\Delta Y}(n) := (1-\alpha)n$  and current gain  $1/\bar{K}_{\Delta Y}(n) := a(1-\bar{\alpha})^{-1}$ . Hence the per-phase equivalent is an ideal single-phase transformer with voltage gain  $K_{\Delta Y}(n) := (1-\alpha)n = \sqrt{3}e^{i\pi/6}n$ . The  $\Delta Y$  configuration has several advantages (e.g., a gain of  $\sqrt{3}$  in addition to the gain  $n$  due to turns ratio) and is the most commonly adopted transformer in practice.

4.  *$Y\Delta$  configuration.* The external model is, from (3.14d) and (3.14e)–(3.14h):

$$\begin{aligned} V_2^{\text{line}} &= V_2^\Delta = nV_1^Y = \frac{n}{1-\alpha}V_1^{\text{line}} \\ I_2 &= -(1-\alpha^2)I_2^\Delta = (1-\alpha^2)aI_1^Y = (1-\alpha^2)aI_1 = (1-\bar{\alpha})aI_1 \end{aligned}$$

giving the voltage gain  $K_{Y\Delta}(n) := n/(1-\alpha)$  and current gain  $1/\bar{K}_{Y\Delta}(n) := (1-\bar{\alpha})a$ .

Hence the per-phase equivalent is an ideal single-phase transformer with voltage gain  $K_{Y\Delta}(n) := n/(1-\alpha) = n/(\sqrt{3}e^{i\pi/6})$ .  $\square$

Therefore the voltage gain  $K(n)$  and the current gain  $1/\bar{K}(n)$  given in Table 3.2 apply to line voltages/currents in both the original transformer and its  $YY$  equivalent. For  $\Delta$  configuration on the primary or secondary side, its  $Y$ -equivalent in terms of the line voltage  $V_j^{\text{line}}$  and line current  $I_j$  can be derived from (3.14e)–(3.14h) (also explained in (1.31a)). Specifically the  $Y$ -equivalent of  $(V_j^\Delta, I_j^\Delta)$  is

$$V_j^{Y\text{eq}} = \frac{1}{1-\alpha} V_j^\Delta = \frac{1}{\sqrt{3}e^{i\pi/6}} V_j^\Delta, \quad I_j^{Y\text{eq}} = \pm(1-\alpha^2) I_j^\Delta = \pm \frac{\sqrt{3}}{e^{i\pi/6}} I_j^\Delta$$

Using the per-phase equivalent of an ideal balanced transformer (i.e., phase  $a$  model of an equivalent transformer in  $YY$  configuration), we conclude that its complex power gain is 1:

$$\frac{-S_2}{S_1} := \frac{V_2^{an}(-\bar{I}_2^{an})}{V_1^{an}(\bar{I}_1^{an})} = K(n) \frac{1}{K(n)} = 1$$

It often simplifies per-phase analysis of a balanced system to refer series impedances and shunt admittances on one side to the other side of a transformer. This is explained in Chapter 3.3. In particular, a secondary series impedance  $z_l$  is referred to the primary as  $z_l/|K(n)|^2$  according to (3.16) below. When terminated in a symmetric three-phase impedance load  $z_{\text{load}}$  on the secondary side so that  $V_2^{an} = z_{\text{load}} I_2^{an}$  (using  $YY$ -equivalent), the per-phase driving-point impedance on the primary side is:

$$\frac{V_1^{an}}{I_1^{an}} = \frac{V_2^{an}/K(n)}{I_2^{an}\bar{K}(n)} = \frac{z_{\text{load}}}{|K(n)|^2}$$

These relations are also summarized in Table 3.2.

### 3.2.2 Nonideal transformers

In this section we first present circuit models of nonideal three-phase transformers and then their per-phase equivalent circuits after all  $\Delta$ -configured transformers have been converted into their  $Y$ -equivalents. Each nonideal single-phase transformer is modeled using the simplified model studied in Chapter 3.1.4.

*Per-phase equivalent circuits.* Figure 3.16(a) shows a model of balanced three-phase nonideal transformers in  $YY$  configuration and Figure 3.16(b) shows its per-phase equivalent circuit. The per-phase circuit is identical to that in Figure 3.5(a). Figure 3.17(a) shows a model of balanced three-phase transformers in  $\Delta\Delta$  configuration. Its  $YY$  equivalent and per-phase circuit are identical to those in Figure 3.16 except that the equivalent leakage impedance  $z_l/3$  is one-third of the value in the original  $\Delta\Delta$  circuit and the shunt admittance  $3y_m$  is three times the value in the original  $\Delta\Delta$

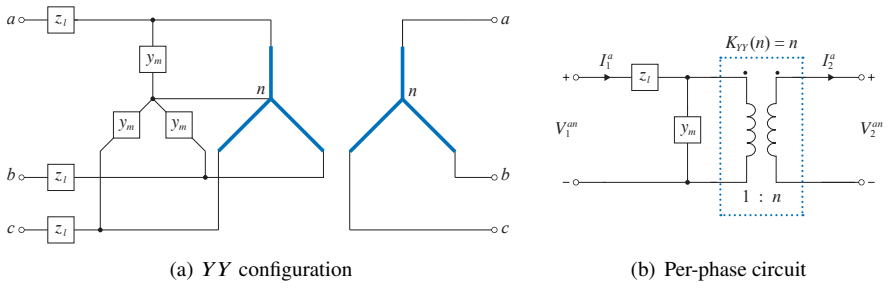

Figure 3.16 Three-phase transformers in YY configuration and its per-phase equivalent circuit.

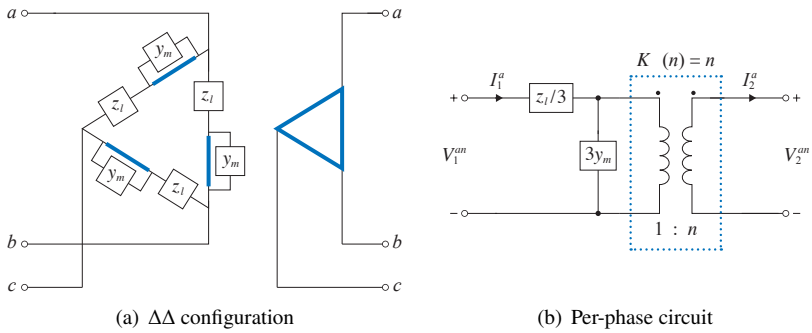

Figure 3.17 Three-phase transformers in ΔΔ configuration and its per-phase equivalent circuit.

circuit. This can be verified by checking the secondary open-circuit equivalent and the secondary short-circuit equivalent of the original ΔΔ circuit. Figure 3.18 shows a model of balanced three-phase transformers in ΔY configuration and its per-phase equivalent circuit. Finally Figure 3.19 shows the model for YΔ configuration and its

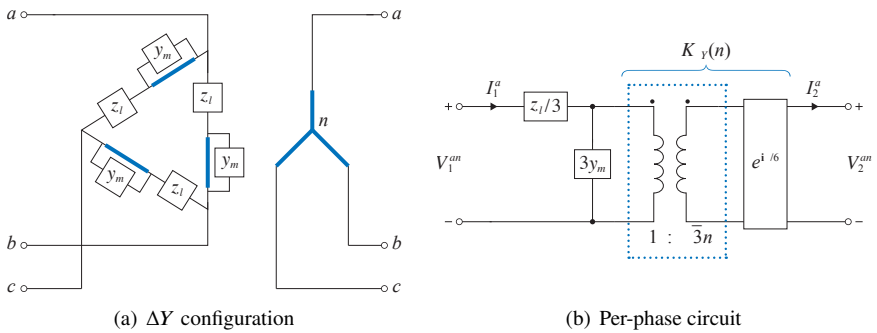

Figure 3.18 Three-phase transformers in ΔY configuration and its per-phase equivalent circuit.

per-phase circuit.

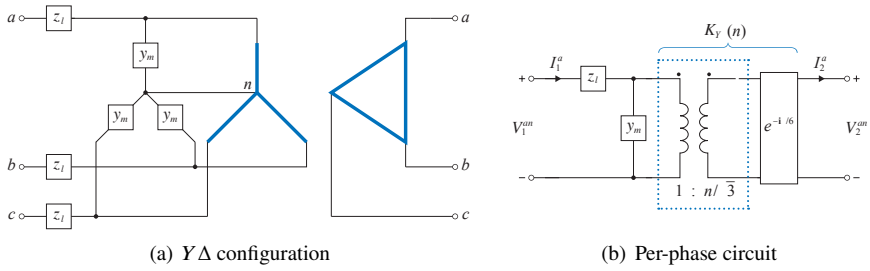

Figure 3.19 Three-phase transformers in  $Y\Delta$  configuration and its per-phase equivalent circuit.

Hence balanced three-phase transformers in  $YY$ ,  $\Delta\Delta$ ,  $\Delta Y$  and  $Y\Delta$  configurations all have the same per-phase equivalent circuit, with their respective leakage impedances and shunt admittances as well as (complex) transformer gains  $K(n)$ .

### 3.2.3 Parameter identification from transformer ratings

In this subsection we explain how to determine the leakage impedance  $z_l$  in the primary circuit from typical transformer ratings, assuming its shunt admittance  $y_m$  is zero.

A typical specification of a three-phase transformer includes:

- Three-phase power rating  $|S_{3\phi}|$ .
- Rated primary line-to-line voltage  $|V_{pri}|$  and rated primary line current  $|I_{pri}|$ .
- Rated secondary line-to-line voltage  $|V_{sec}|$  and rated secondary line current  $|I_{sec}|$ .
- Impedance voltage  $\beta$  on the primary side, per phase, as a percentage of the rated primary voltage. The shunt admittance is assumed zero.

The impedance voltage is the voltage drop across the leakage impedance  $z_l$  on the primary side of each *single-phase* transformer in a short-circuit test. The  $\beta$  specification means that the voltage needed on the primary side to produce the rated primary current across each single-phase transformer is  $\beta$ , as a percentage of the rated primary voltage. We emphasize that the short-circuit voltage and current needed to derive  $z_l$  should be those across each single-phase transformer, which depends on the configuration of the primary circuit. If the primary circuit is in  $\Delta$  configuration then the short-circuit voltage and current on the primary side of the single-phase transformer are (assuming balanced positive sequence):

$$\Delta \text{ configuration: } |V_{sc}| = |V^{ab}| = \beta |V_{pri}|, \quad |I_{sc}| = |I^{ab}| = \left| \frac{I_{pri}}{\sqrt{3}} e^{j\pi/6} \right|$$

If the primary circuit is in  $Y$  configuration then the short-circuit voltage and current on the primary side of the single-phase transformer are:

$$Y \text{ configuration: } |V_{sc}| = |V^{an}| = \beta \left| \frac{V_{pri}}{\sqrt{3}} e^{j\pi/6} \right|, \quad |I_{sc}| = |I^{an}| = |I_{pri}|$$

Since  $z_l = V_{sc}/I_{sc}$  we therefore have,

$$\Delta \text{ configuration: } |z_l| = \frac{\sqrt{3}\beta|V_{pri}|}{|I_{pri}|}; \quad Y \text{ configuration: } |z_l| = \frac{\beta|V_{pri}|}{\sqrt{3}|I_{pri}|} \quad (3.15a)$$

We reiterate that  $V_{pri}$  denotes the line-to-line voltage even for  $Y$  configuration; otherwise  $|z_l| = \beta|V_{pri}|/|I_{pri}|$  for  $Y$  configuration if the rated voltage  $V_{pri}$  is line-to-neutral.

Sometimes the primary line current  $|I_{pri}|$  is not specified directly. In that case  $z_l$  can be determined from the power and voltage ratings ( $|S_{3\phi}|, |V_{pri}|$ ), as follows. If the primary circuit is in  $\Delta$  configuration then the short-circuit voltage and current on the primary side of the single-phase transformer are (assuming balanced positive sequence):

$$\begin{aligned} \Delta \text{ configuration: } \quad |S_{3\phi}| &= 3|S_{\phi}| = 3|V^{ab}||I^{ab}| \\ |V_{sc}| &= |V^{ab}| = \beta|V_{pri}|, \quad |I_{sc}| = |I^{ab}| = \frac{|S_{3\phi}|}{3|V_{pri}|} \end{aligned}$$

Note that  $\frac{|S_{3\phi}|}{3|V_{pri}|}$  is the rated primary current produced in the short-circuit test. If the primary circuit is in  $Y$  configuration then the short-circuit voltage and current on the primary side of the single-phase transformer are:

$$\begin{aligned} Y \text{ configuration: } \quad |S_{3\phi}| &= 3|S_{\phi}| = 3|V^{an}||I^{an}| \\ |V_{sc}| &= |V^{an}| = \beta \left| \frac{V_{pri}}{\sqrt{3} e^{i\pi/6}} \right|, \quad |I_{sc}| = |I^{an}| = \frac{|S_{3\phi}|}{3 \left| \frac{V_{pri}}{\sqrt{3} e^{i\pi/6}} \right|} = \frac{|S_{3\phi}|}{\sqrt{3}|V_{pri}|} \end{aligned}$$

Since  $z_l = V_{sc}/I_{sc}$  we therefore have,

$$\Delta \text{ configuration: } |z_l| = \frac{3\beta|V_{pri}|^2}{|S_{3\phi}|}; \quad Y \text{ configuration: } |z_l| = \frac{\beta|V_{pri}|^2}{|S_{3\phi}|} \quad (3.15b)$$

As mentioned above,  $V_{pri}$  denotes the line-to-line voltage even for  $Y$  configuration; otherwise  $|z_l| = 3\beta|V_{pri}|^2/|S_{3\phi}|$  for  $Y$  configuration if the rated voltage  $V_{pri}$  is line-to-neutral.

**Example 3.3** (Transformer ratings). The Adaptive Charging Network (ACN) for electric vehicles (EVs) in a Caltech garage consists of two three-phase stepdown transformers in  $\Delta Y$  configuration with  $\Delta$  on the primary side. Each of these transformers is connected to an electric panel, to which charging stations and subpanels are connected. Figure 3.20(a) shows the two three-phase transformers and the two electric panels. Figure 3.20(b) shows a typical specification of a three-phase transformer in  $\Delta Y$  configuration:

- Three-phase power rating  $|S_{3\phi}| = 150 \text{ kVA}$ .
- Rated primary line-to-line (high) voltage  $|V_{pri}| = 480 \text{ V}$  in  $\Delta$  configuration with rated primary line current  $|I_{pri}| = 180 \text{ A}$ .
- Rated secondary line-to-line (low) voltage  $|V_{sec}| = 208Y/120 \text{ V}$  in  $Y$  configuration

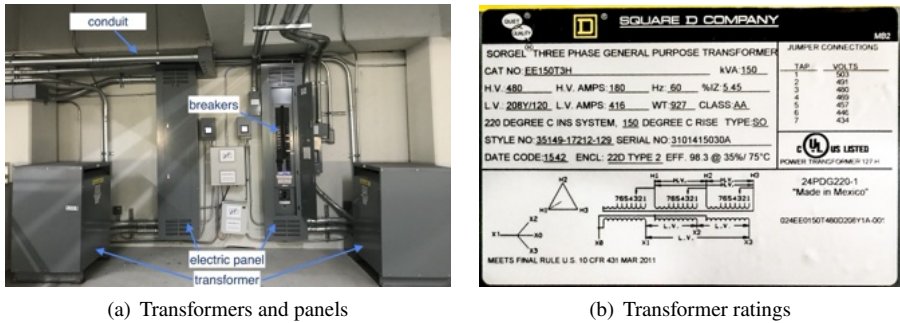

(a) Transformers and panels

(b) Transformer ratings

**Figure 3.20** (a) The two 150 kVA transformers and two electric panels in Caltech ACN to which charging stations and electric subpanels are connected. (b) The transformer ratings.

with rated secondary line current  $|I_{\text{sec}}| = 416 \text{ A}$ . This notation means that the secondary side is  $Y$ -configured with a line-to-line voltage of 208 V and line-to-neutral voltage of 120 V.

- Impedance voltage  $\beta = 5.45\%$  on the primary side (the shunt admittance is assumed zero).

Verify that the rated line currents on the primary and secondary sides are consistent with the power rating and voltage ratings. Determine the magnitude  $|z_l|$  of the leakage impedance of the transformer.

*Solution.* The primary side is in  $\Delta$  configuration and hence we have

$$|S_{3\phi}| = 3|S_{ab}| = 3|V^{ab} \bar{I}^{ab}| = 3|V_{\text{pri}}||I^{ab}|$$

Since (assuming balanced positive sequence)

$$I^a = I^{ab} - I^{ca} = I^{ab} (1 - e^{i2\pi/3}) = I^{ab} \cdot \sqrt{3} e^{-i\pi/6}$$

we have  $|I_{\text{pri}}| = \sqrt{3}|I^{ab}|$ . Hence

$$|S_{3\phi}| = \sqrt{3}|V_{\text{pri}}||I_{\text{pri}}|$$

The rated line-to-line voltage  $|V_{\text{pri}}| = |V^{ab}| = 480 \text{ V}$ . The rated line current  $|I_{\text{pri}}| = |I_a| = 180 \text{ A}$ . Hence

$$\sqrt{3}|V_{\text{pri}}||I_{\text{pri}}| = \sqrt{3} \cdot 480 \cdot 180 = 149.65 \text{ kVA}$$

which is approximately the power rating  $|S_{3\phi}| = 150 \text{ kVA}$ .

The secondary side is in  $Y$  configuration and hence we have

$$|S_{3\phi}| = 3|S_{an}| = 3|V^{an} \bar{I}^{an}| = 3 \left| \frac{V_{\text{sec}}}{\sqrt{3}e^{i\pi/6}} \right| |I_{\text{sec}}| = \sqrt{3}|V_{\text{sec}}||I_{\text{sec}}|$$

where the third equality follows since  $V_{\text{sec}} = V^{ab} = V^{an} (\sqrt{3}e^{i\pi/6})$  is the line-to-end

voltage. The rated secondary line-to-line voltage is  $|V_{\text{sec}}| = 208 \text{ V}$  and the line current  $|I_{\text{sec}}| = 416 \text{ A}$ , and hence

$$\sqrt{3}|V_{\text{sec}}||I_{\text{sec}}| = \sqrt{3} \cdot 208 \cdot 416 = 149.87 \text{ kVA}$$

which is approximately the power rating 150 kVA.

From (3.15a) the magnitude  $|z_l|$  of the leakage impedance of each single-phase transformer is ( $\beta$  is the impedance voltage on the *primary* side)

$$|z_l| = \frac{\sqrt{3}\beta|V_{\text{pri}}|}{|I_{\text{pri}}|} = \frac{\sqrt{3} \cdot 5.45\% \cdot 480 \text{ V}}{180 \text{ A}} = 0.2517 \Omega$$

□

### 3.3 Equivalent impedance in transformer circuit

In this section we explain how to derive an “equivalent” impedance when looking into the terminal of a transformer, either on the primary side or on the secondary side. Consider the single-phase equivalent circuit of a balanced three-phase transformer. A series impedance  $z_s$  in the secondary circuit of the transformer can be equivalently replaced by a series impedance  $z_p$  in the primary circuit, and vice versa, provided they are related by:

$$z_p = \frac{z_s}{|K(n)|^2} \quad \text{or equivalently} \quad z_s = |K(n)|^2 z_p \quad (3.16a)$$

The first operation in (3.16a) is called *referring  $z_s$  in the secondary to the primary*. The second operation is called *referring  $z_p$  in the primary to the secondary*. A shunt admittance  $y_s$  in the secondary circuit of the transformer can be equivalently replaced by a shunt admittance  $y_p$  in the primary circuit, and vice versa, provided they are related by:

$$y_p = |K(n)|^2 y_s \quad \text{or equivalently} \quad y_s = \frac{y_p}{|K(n)|^2} \quad (3.16b)$$

These operations will be used as a shortcut in the analysis of circuits that contain transformers the same way we use the Thévenin equivalent of impedances in series or in parallel, as we will illustrate in Chapter 3.4.

Here “equivalence” means that the external behavior remains unchanged when a series impedance or a shunt admittance on one side is referred to the other. We consider two kinds of external behavior. In the first case (Chapter 3.3.1), the external behavior refers to the transmission matrix that maps  $(V_2, I_2)$  to  $(V_1, I_1)$ . In the second case (Chapter 3.3.2), the external behavior refers to the driving-point impedance on one side of the transformer when the other side is connected to an impedance. We next show that (3.16) is a simple consequence of Kirchhoff’s and Ohm’s laws.

## 3.3.1 Transmission matrix

Consider the per-phase transformer circuits in Figure 3.21 of a balanced three-phase system, one with a series impedance in the secondary circuit and the other in the primary circuit. Let  $T_s$  and  $T_p$  denote the transmission matrices that maps  $(V_2, I_2)$  to

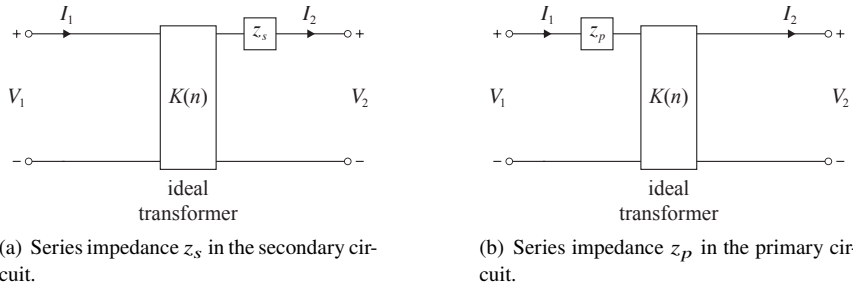

**Figure 3.21** Referring series impedance in the secondary to the primary.

$(V_1, I_1)$  in Figure 3.21(a) and Figure 3.21(b) respectively. We claim that the relation (3.16a) between series impedances  $z_p$  and  $z_s$  ensures that  $T_s = T_p$ . It is in this sense that we say these two circuits are equivalent.

To show that  $T_s = T_p$  let  $(V, I)$  denote the voltage and current at the secondary terminal of the ideal transformer in Figure 3.21(a). Then  $V = V_2 + z_s I$  and  $I = I_2$ , or

$$\begin{bmatrix} V \\ I \end{bmatrix} = \begin{bmatrix} 1 & z_s \\ 0 & 1 \end{bmatrix} \begin{bmatrix} V_2 \\ I_2 \end{bmatrix}$$

Hence

$$\begin{bmatrix} V_1 \\ I_1 \end{bmatrix} = \begin{bmatrix} K^{-1}(n) & 0 \\ 0 & \bar{K}(n) \end{bmatrix} \begin{bmatrix} 1 & z_s \\ 0 & 1 \end{bmatrix} \begin{bmatrix} V_2 \\ I_2 \end{bmatrix} = \underbrace{\begin{bmatrix} K^{-1}(n) & K^{-1}(n)z_s \\ 0 & \bar{K}(n) \end{bmatrix}}_{T_s} \begin{bmatrix} V_2 \\ I_2 \end{bmatrix}$$

Similarly, for the circuit in Figure 3.21(b), we have

$$\begin{bmatrix} V_1 \\ I_1 \end{bmatrix} = \begin{bmatrix} 1 & z_p \\ 0 & 1 \end{bmatrix} \begin{bmatrix} K^{-1}(n) & 0 \\ 0 & \bar{K}(n) \end{bmatrix} \begin{bmatrix} V_2 \\ I_2 \end{bmatrix} = \underbrace{\begin{bmatrix} K^{-1}(n) & \bar{K}(n)z_p \\ 0 & \bar{K}(n) \end{bmatrix}}_{T_p} \begin{bmatrix} V_2 \\ I_2 \end{bmatrix}$$

Hence  $T_s = T_p$  if and only if (3.16a) holds.

The relation (3.16b) between shunt admittances  $y_p$  and  $y_s$  ensures that the transmission matrix for the circuit in Figure 3.22(a) is the same as that in Figure 3.22(b). This is left as Exercise 3.7. The operations in (3.16) can be repeatedly applied to a circuit involving multiple impedances and admittances, as illustrated in the next example.

**Example 3.4.** A combination of a series impedance  $z_s$  and a shunt admittance  $y_s$  in the secondary circuit, as shown in Figure 3.23(a), can be referred to the primary one

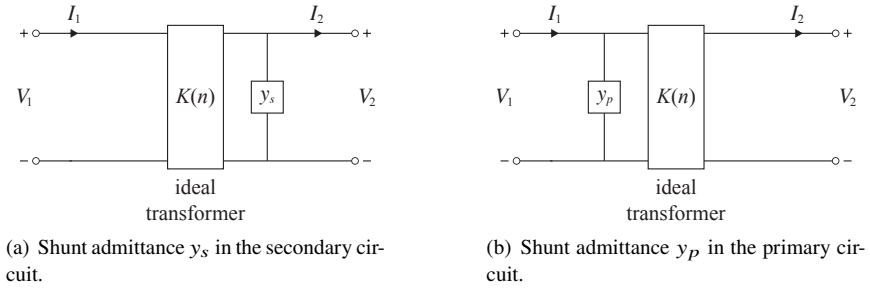

Figure 3.22 Referring shunt admittance in the secondary to the primary.

element at a time, starting from the element that is *closest* to the ideal transformer. The

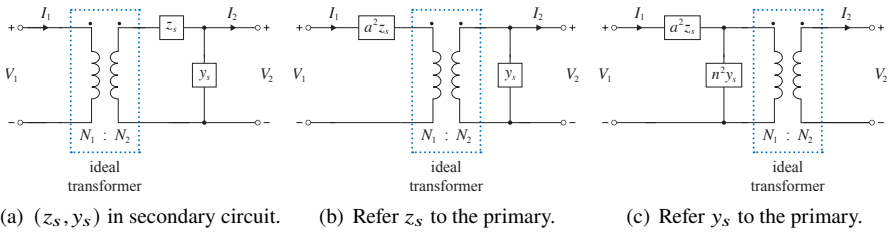
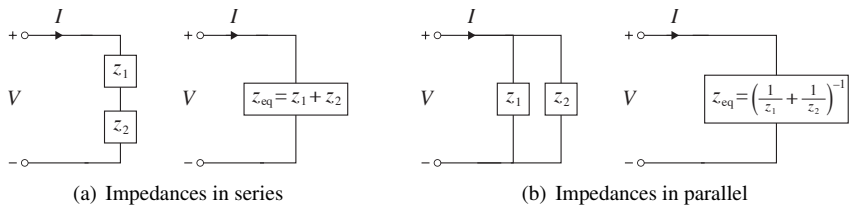

Figure 3.23 Referring  $(z_s, y_s)$  in the secondary to the primary.

transformer gain is  $K(n) = n = 1/a := N_2/N_1$ . Referring the series impedance  $z_s$  to the primary yields the equivalent circuit in Figure 3.23(b) with an equivalent primary impedance  $a^2 z_s$ . Referring then the shunt admittance  $y_s$  to the primary yields the equivalent circuit in Figure 3.23(c) with an equivalent shunt admittance  $n^2 y_s$ . □

### 3.3.2 Driving-point impedance

In the second case the external behavior refers to the driving point impedances on one side of the transformer when the other side is connected to an impedance. In general suppose we apply a voltage  $V$  across two terminals that are connected to a network of impedances and transformers. Suppose a current  $I$  flows between these two terminals through the network. The ratio  $V/I$  is called the driving-point impedance at these terminals. For networks consisting of a cascade of impedances in series and in parallel, the driving-point impedance is also called the Thévenin equivalent impedance. The Thévenin equivalent impedance of such a network can be derived by repeatedly applying simple reduction rules for the two basic configurations shown in Figure 3.24. For two impedances  $z_1, z_2$  in series depicted in Figure 3.24(a), the Thévenin equivalent impedance  $z_{eq}$  is defined such that the two networks in Figure 3.24(a) have the same



**Figure 3.24** (a) Thévenin equivalent  $z_{eq}$  of two impedances  $z_1, z_2$  in series. (b) Thévenin equivalent  $z_{eq}$  of two impedances  $z_1, z_2$  in parallel.

driving-point impedance:

$$\frac{V}{I} = z_1 + z_2 =: z_{eq} \quad (3.17a)$$

Similarly the Thévenin equivalent impedance of two impedances in parallel depicted in Figure 3.24(b) is defined to be:

$$\frac{V}{I} = \left(\frac{1}{z_1} + \frac{1}{z_2}\right)^{-1} =: z_{eq} \quad (3.17b)$$

These are simple consequences of Kirchhoff's and Ohm's laws. Repeated application of (3.17) reduces a cascade of impedances in parallel and series into a single equivalent impedance that preserves the driving-point impedance.

When such a network contains not just impedances, but also transformers, the relation (3.16) allows us to reduce it to a single Thévenin equivalent impedance with the same driving-point impedance. As we explain below, the key element of this procedure is the driving-point impedance seen from two terminals of one side of a single-phase transformer when the other side is connected to an impedance  $z_{eq}$  that may be the Thévenin equivalent of a network of impedances. This yields an equivalent network where the transformer and  $z_{eq}$  is replaced by a scaled impedance and the number of transformer is reduced by 1. Repeated application of (3.16) and (3.17) can then be used to remove all transformers from the equivalent network, allowing the derivation of the Thévenin equivalent impedance of the original network. When applicable, this technique greatly simplifies per-phase analysis of a balanced system as we will see in Chapter 3.4.

We now explain the key building block of this procedure. When the secondary side of an ideal transformer is connected to an impedance  $z_{2,eq}$  as shown in Figure 3.25(a), the transformer and the impedance  $z_{2,eq}$  can be replaced by the Thévenin equivalent impedance  $z_{2,eq}/|K(n)|^2$  in the sense that the driving-point impedance  $V_1/I_1$  on the primary side is the same in both circuits in Figure 3.25(a). This is the same operation that refers  $z_{2,eq}$  in the secondary to the primary expressed in (3.16a). It is a consequence of the Kirchhoff's and Ohm's laws and is derived in Exercise 3.9. Similarly when the primary side is connected to an impedance  $z_{1,eq}$  as shown in Figure 3.25(b), the transformer and the impedance  $z_{1,eq}$  can be replaced by the Thévenin equivalent

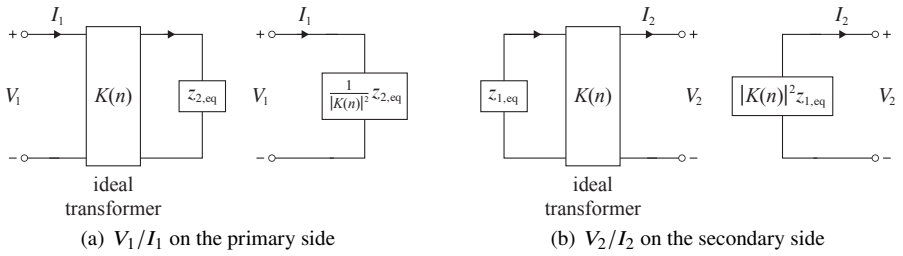

Figure 3.25 Driving-point impedances.

impedance  $|K(n)|^2 z_{1,eq}$  in the sense that the driving-point impedance  $V_2/I_2$  on the secondary side is the same in both circuits in Figure 3.25(b). This is the same operation that refers  $z_{1,eq}$  in the primary to the secondary expressed in (3.16a) (Exercise 3.9).

We caution that the shortcut (3.16) and (3.17) are not always applicable. For example they may not be applied to a circuit that contains parallel paths; see Example 3.8 in Chapter 3.4.2. In that case we analyze the circuit using Kirchhoff’s and Ohm’s laws. The shortcut is usually applicable to a radial system that does not contain parallel paths. We now illustrate its application in the derivation of the driving-point impedances on the primary and the secondary side.

**Example 3.5** ( $V_1/I_1$  on the primary side.). Consider the network in Figure 3.26(a) where the secondary side is connected to a network whose Thévenin equivalent is  $z_{2,eq}$ . What is the driving-point impedance  $V_1/I_1$ ?

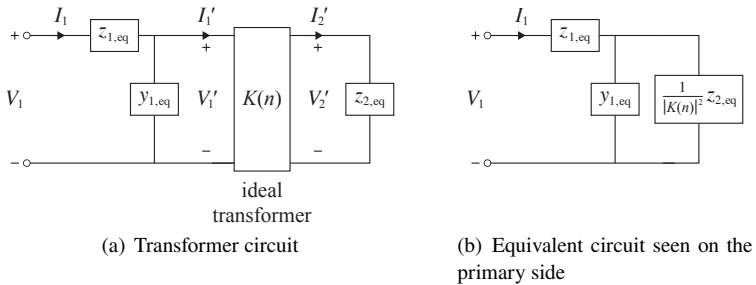

Figure 3.26 Driving-point impedance  $V_1/I_1$  on the primary side.

*Solution.* We first derive the driving-point impedance directly using Kirchhoff’s and Ohm’s laws. We then use the result to verify the shortcut expressed in (3.16) and (3.17).

*Circuit analysis:* We have for the primary circuit

$$\begin{bmatrix} V_1 \\ I_1 \end{bmatrix} = \begin{bmatrix} 1 + z_{1,eq} y_{1,eq} & z_{1,eq} \\ y_{1,eq} & 1 \end{bmatrix} \begin{bmatrix} V'_1 \\ I'_1 \end{bmatrix}$$

Hence

$$\begin{bmatrix} V_1 \\ I_1 \end{bmatrix} = \begin{bmatrix} 1 + z_{1,\text{eq}} y_{1,\text{eq}} & z_{1,\text{eq}} \\ y_{1,\text{eq}} & 1 \end{bmatrix} \begin{bmatrix} K^{-1}(n) & 0 \\ 0 & \bar{K}(n) \end{bmatrix} \begin{bmatrix} V'_2 \\ I'_2 \end{bmatrix}$$

Substituting  $V'_2 = z_{2,\text{eq}} I'_2$  we have

$$\begin{aligned} \begin{bmatrix} V_1 \\ I_1 \end{bmatrix} &= \begin{bmatrix} 1 + z_{1,\text{eq}} y_{1,\text{eq}} & z_{1,\text{eq}} \\ y_{1,\text{eq}} & 1 \end{bmatrix} \begin{bmatrix} |K(n)|^{-2} & 0 \\ 0 & 1 \end{bmatrix} \begin{bmatrix} z_{2,\text{eq}} \\ 1 \end{bmatrix} \bar{K}(n) I'_2 \\ &= \begin{bmatrix} 1 + z_{1,\text{eq}} y_{1,\text{eq}} & z_{1,\text{eq}} \\ y_{1,\text{eq}} & 1 \end{bmatrix} \begin{bmatrix} z_{2,\text{eq}}/|K(n)|^2 \\ 1 \end{bmatrix} \bar{K}(n) I'_2 \end{aligned}$$

Hence the driving-point impedance is

$$\frac{V_1}{I_1} = \frac{(1 + z_{1,\text{eq}} y_{1,\text{eq}}) (z_{2,\text{eq}}/|K(n)|^2) + z_{1,\text{eq}}}{y_{1,\text{eq}} (z_{2,\text{eq}}/|K(n)|^2) + 1} = z_{1,\text{eq}} + \left( y_{1,\text{eq}} + \frac{1}{z_{2,\text{eq}}/|K(n)|^2} \right)^{-1} \quad (3.18)$$

It is the Thévenin equivalent on the primary side of a network consisting of impedances, admittances, as well as an ideal transformer. The Thévenin equivalent (3.18) has a simple interpretation, as we now explain.

*Shortcut:* Use (3.16a) to refer  $z_{2,\text{eq}}$  in the secondary to the primary, we can replace the ideal transformer and  $z_{2,\text{eq}}$  by the equivalent impedance  $z_{2,\text{eq}}/|K(n)|^2$  and arrive at the equivalent circuit in Figure 3.26(b) seen from the primary side. The application of (3.17) then yields the driving-point impedance (3.18).  $\square$

**Example 3.6** ( $V_2/I_2$  on the secondary side.). Consider the circuit in Figure 3.27(a) where the primary side is connected to the impedance  $z_{1,\text{eq}}$ . Use (3.16a) to refer  $z_{1,\text{eq}}$

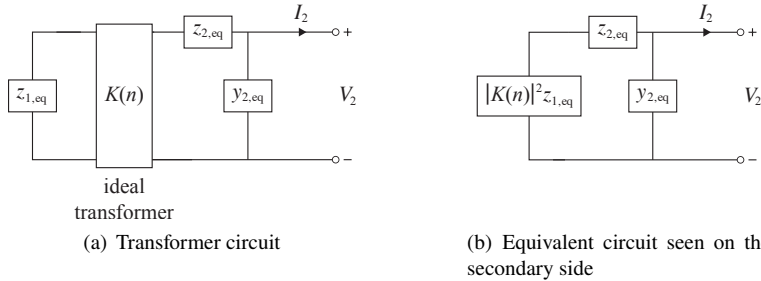

**Figure 3.27** Driving-point impedance  $V_2/I_2$  on the secondary side.

in the primary to the secondary, we can replace the ideal transformer and  $z_{1,\text{eq}}$  by the equivalent impedance  $|K(n)|^2 z_{1,\text{eq}}$  and arrive at the equivalent circuit in Figure 3.27(b) seen from the secondary side. The application of (3.17) then yields the driving-point impedance:

$$\frac{V_2}{I_2} = \left( y_{2,\text{eq}} + \frac{1}{z_{2,\text{eq}} + |K(n)|^2 \cdot z_{1,\text{eq}}} \right)^{-1}$$

$\square$

## 3.4 Per-phase analysis

In this section we apply the techniques developed in the previous sections in the analysis of a balanced three-phase power system consisting of generators, transformers, transmission lines, and loads, in a mix of  $Y$  and  $\Delta$  configurations. We first explain how to obtain a per-phase equivalent circuit of the system and then illustrate, through an example, the per-phase analysis using the shortcut (3.16) and (3.17). Finally we discuss a circuit that contains parallel paths to which the shortcut is not applicable. We explain why the end-to-end complex transformer gains on these paths should be equal.

### 3.4.1 Analysis procedure

We have explained in Chapter 1.2.5 how to convert all sources, series impedances, shunt admittances in  $\Delta$  configurations into their equivalent  $Y$  configurations and obtain a per-phase equivalent circuit. Chapter 3.2.1 shows that an ideal balanced three-phase transformer has a per-phase equivalent model specified by a complex voltage gain  $K(n)$  that relates the voltages and currents on two sides of the transformer. Chapter 3.2.2 shows how to incorporate the transformer series impedance and shunt admittance into the per-phase model for both  $Y$  and  $\Delta$  configurations. Chapter 3.3.1 explains how to refer series impedances and shunt admittances on one side to the other and Chapter 3.3.2 explains how to use this shortcut to simplify circuit analysis the same way we use Thévenin equivalent of impedances in series or in parallel. Putting everything together the procedure for per-phase analysis of a balanced three-phase system is as follows:

1. Convert all sources and loads in  $\Delta$  configuration into their  $Y$  equivalents using (1.31a) for sources and (1.31b) for loads.
2. Convert all ideal transformers in  $\Delta$  configuration into their  $Y$  equivalents with voltage gains  $K(n)$  given in Table 3.2.
3. Obtain the phase  $a$  equivalent circuit by connecting all neutrals.
4. Solve for the desired phase  $a$  variables. Use Thévenin equivalent of series impedances and shunt admittances in a network containing transformers to simplify the analysis when applicable, e.g., for a radial system.
5. Obtain variables for phases  $b$  and  $c$  by subtracting (or adding)  $120^\circ$  and  $240^\circ$  from the phase  $a$  variables for positive-sequence (negative-sequence) sources. If variables in the internal of the  $\Delta$  configurations are desired, derive them from the original circuits.

We illustrate this procedure in the next example.

**Example 3.7** (Per-phase analysis). Consider the balanced system described by the one-line diagram in Figure 3.28(a) where a three-phase generator is connected to a stepup three-phase transformer bank (primary on the left) in  $\Delta Y$  configuration, which is connected through a three-phase transmission line to a stepdown transformer bank (primary on the right) in  $\Delta Y$  configuration, and then to a load. The terminal line voltage

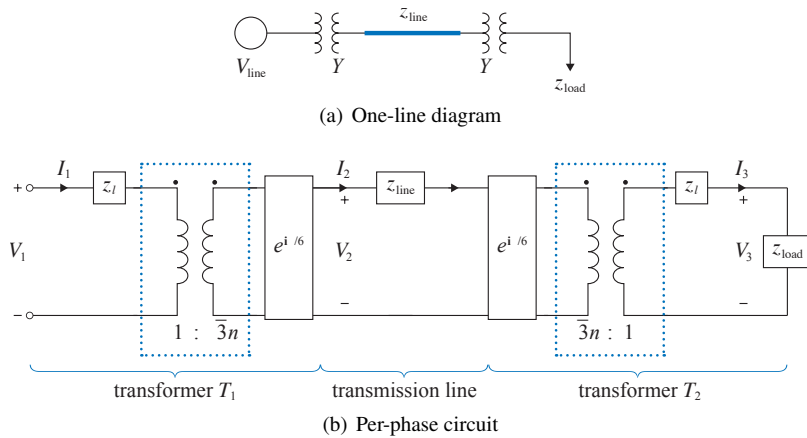

Figure 3.28 Example 3.7: per-phase analysis.

of the generator is  $V_{\text{line}}$ . The transmission line is modeled by a series impedance  $z_{\text{line}}$  and the load by an impedance  $z_{\text{load}}$ . The transformer banks are made up of identical single-phase transformers each specified by a series impedance of  $3z_l$  and a turns ratio of  $a := 1/n$ . Find the generator current, the transmission line current, the load current, the load voltage, and the complex power delivered to the load.

*Solution.* The per-phase equivalent circuit is shown in Figure 3.28(b). Note that the stepdown  $\Delta Y$  transformer near the load has its primary side on the right and secondary side on the left so that, going from left to right, the voltage (current) angle is shifted *down (down)* by  $30^\circ$  and their magnitudes scaled *down (up)* by  $\sqrt{3}n$ ; see Exercise 3.5. The primary sides of both the stepup and stepdown transformers have been converted from  $\Delta$  to its  $Y$  equivalent, with an equivalent series impedance  $z_l$  that is  $1/3$  of the original impedance  $3z_l$ . The phase (line-to-neutral) voltage of the generator in the per-phase equivalent circuit is

$$V_1 := \frac{V_{\text{line}}}{\sqrt{3} e^{i\pi/6}}$$

Our solution strategy is as follows. We will use (3.16) and (3.17) to refer all the (load, transformer, and transmission line) impedances to the primary side of the stepup transformer. This calculates the driving-point impedance seen at the generator. Given generator phase voltage  $V_1$ , we can derive the generator current  $I_1$ . We then propagate this towards the load to calculate the other quantities.

Let  $K(n) := \sqrt{3}n e^{i\pi/6}$ . Going from right to left, we cross the stepdown transformer  $T_2$  from the primary to the secondary. Referring the impedance  $z_{l,\text{eq}} := z_{\text{load}} + z_l$  on the primary to the secondary (see Figure 3.25(b)), the equivalent impedance at the right-end of the transmission line is

$$|K(n)|^2 (z_{\text{load}} + z_l)$$

Hence the equivalent impedance at the secondary side of the stepup transformer  $T_1$  is

$$z_{2,\text{eq}} := z_{\text{line}} + |K(n)|^2 (z_{\text{load}} + z_l)$$

Referring this impedance to the primary side of  $T_1$  (see Figure 3.25(a)), the driving point impedance at the generator is:

$$\begin{aligned} \frac{V_1}{I_1} &= z_l + \frac{1}{|K(n)|^2} \cdot \left( z_{\text{line}} + |K(n)|^2 (z_{\text{load}} + z_l) \right) \\ &= 2z_l + \frac{z_{\text{line}}}{|K(n)|^2} + z_{\text{load}} \end{aligned}$$

Hence the primary side of  $T_1$  sees the series impedance  $z_l$  of the two transformers, a scaled down version of the line impedance  $z_{\text{line}}$ , and the load  $z_{\text{load}}$ , all in series. Note that, seen from the generator, the load  $z_{\text{load}}$  goes through a stepdown transformer and a stepup transformer and therefore the scaling effects of these two transformers cancel each other out.

Given the bus voltage  $V_1$  of the generator, the generator current is then

$$I_1 = \frac{V_1}{2z_l + \frac{z_{\text{line}}}{|K(n)|^2} + z_{\text{load}}}$$

The transmission line current is

$$I_2 = \frac{I_1}{\bar{K}(n)} = \frac{V_1}{\bar{K}(n) \left( 2z_l + \frac{z_{\text{line}}}{|K(n)|^2} + z_{\text{load}} \right)}$$

The load current is

$$I_3 = \bar{K}(n) I_2 = I_1$$

i.e., the effects of stepup and stepdown transformers cancel each other out and the load current is equal to the generator current. The load voltage is

$$V_3 = z_{\text{load}} I_3 = z_{\text{load}} I_1 = V_1 \cdot \frac{z_{\text{load}}}{2z_l + \frac{z_{\text{line}}}{|K(n)|^2} + z_{\text{load}}}$$

Hence  $V_3$  is related to  $V_1$  according to the voltage-divider rule where  $V_1$  is the voltage drop across the series of impedances  $2z_l + \frac{z_{\text{line}}}{|K(n)|^2} + z_{\text{load}}$  and  $V_3$  is the voltage drop across  $z_{\text{load}}$ . The complex power delivered to the load is

$$V_3 \bar{I}_3 = z_{\text{load}} \cdot \left| \frac{V_1}{2z_l + \frac{z_{\text{line}}}{|K(n)|^2} + z_{\text{load}}} \right|^2 = z_{\text{load}} \cdot \frac{|V_{\text{line}}|^2}{3 \left| 2z_l + \frac{z_{\text{line}}}{|K(n)|^2} + z_{\text{load}} \right|^2}$$

□

**Simplified per-phase diagram for external behavior.** In Example 3.7, only the transmission line current  $I_2$  that is in between the pair of transformers depends on the *connection-induced phase shift*  $e^{i\pi/6}$  in the complex transformer gain  $K(n)$ . Outside the pair of transformers, the driving point impedance  $V_1/I_1$ , the generator current  $I_1$ ,

the load current  $I_3$ , the load voltage  $V_3$ , and the power delivered to the load do not. They depend only on  $|K(n)|^2$ . This is the case even if we use the more detailed  $\Pi$  model of the transmission line instead of the short-line model used here. Indeed, suppose the series impedance  $z_{\text{line}}$  in Figure 3.28(b) is replaced by the transmission matrix in (2.10) or (2.14)(2.15) as in Figure 3.29(a). Then the voltage and current  $(V_1, I_1)$  on the left is

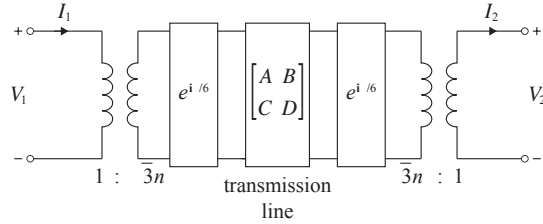

(a) Transformers with complex gains

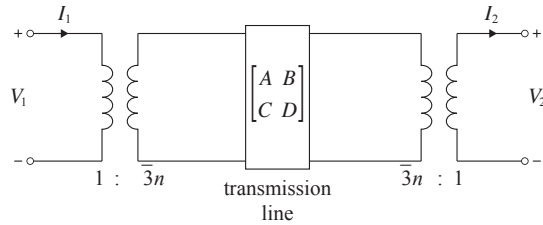

(b) Equivalent circuit without connection-induced phase shift

**Figure 3.29** General transmission line model between stepup and stepdown transformers.

related to the voltage and current  $(V_2, I_2)$  by

$$\begin{bmatrix} V_1 |K(n)| e^{i\pi/6} \\ I_1 |K(n)|^{-1} e^{i\pi/6} \end{bmatrix} = \begin{bmatrix} A & B \\ C & D \end{bmatrix} \cdot \begin{bmatrix} V_2 |K(n)| e^{i\pi/6} \\ I_2 |K(n)|^{-1} e^{i\pi/6} \end{bmatrix}$$

$$\begin{bmatrix} V_1 |K(n)| \\ I_1 |K(n)|^{-1} \end{bmatrix} = \begin{bmatrix} A & B \\ C & D \end{bmatrix} \cdot \begin{bmatrix} V_2 |K(n)| \\ I_2 |K(n)|^{-1} \end{bmatrix}$$

Therefore the external behavior is as if the connection-induced phase shift  $e^{i\pi/6}$  is absent, as shown in Figure 3.29(b). This motivates a simplified per-phase diagram for *external behavior* that ignores all connection-induced phase shifts of transformers as long as every path contains stepup and stepdown transforms in pairs and wired in opposite directions. This is generally true for radial networks in practice where no transmission lines nor transformers are in parallel. Radial networks are a special case of a normal system that we discuss next.

### 3.4.2 Normal system

A system is called *normal* if, in the per-phase equivalent circuit, the product of the *complex ideal* transformer gains around every loop is 1. Equivalently, on each parallel path,

1. the product of ideal transformer gain magnitudes is the same, and
2. the sum of ideal transformer phase shifts is the same.

Normal systems have a normalization that greatly simplifies analysis which we will discuss in Chapter 3.5. The following example motivates such a system.

**Example 3.8** (Loop flows). Consider a generator and a load connected by two three-phase transformer banks in parallel forming a loop as shown in Figure 3.30(a). The

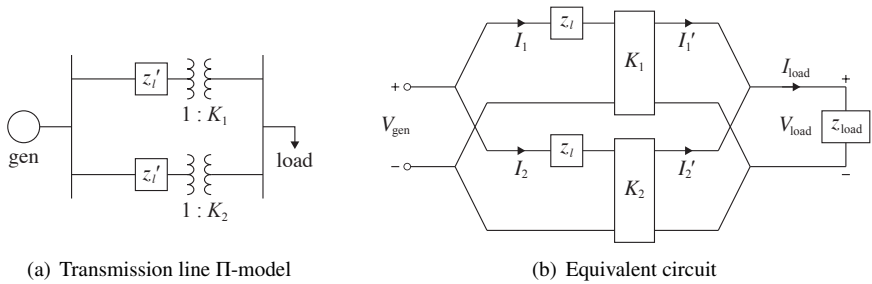

**Figure 3.30** Two buses connected in a loop with two parallel transformers.

transformer in the upper path is characterized by a series impedance and a complex gain  $K_1$ . The transformer in the lower path is characterized by the same series impedance and a possibly different complex gain  $K_2$ . Suppose line-to-neutral voltage of the generator bus is  $V_{\text{gen}}$ , the series impedance  $z_l$  of the transformer and the load impedance  $z_{\text{load}}$  in the per-phase equivalent circuit are given, as shown in Figure 3.30(b). Derive the currents  $I_{\text{load}}, I_1', I_2'$  in terms of  $V_{\text{gen}}, z_l, z_{\text{load}}$ . Discuss the implications when

1.  $K_2 = K_1$ . This is the case if both transformer banks are  $YY$ -configured.
2.  $K_2 = K_1 e^{i\theta}$ . This is the case if the upper transformer bank is  $YY$ -configured with a voltage gain of  $n$  but the lower transformer bank is  $\Delta Y$ -configured with a voltage gain of  $n/\sqrt{3}$  and  $\theta = \pi/6$ .
3.  $K_2 = k \cdot K_1, k > 0$ . This is the case if both transformer banks are  $YY$ -configured but with different turns ratios.

*Solution.* We cannot directly apply the shortcut (3.16) and (3.17) to refer the impedances  $z_{\text{load}}$  and  $z_l$  to the primary side because of the parallel paths, and must analyze the per-phase circuit using Kirchoff's and Ohm's laws.

We have five unknowns currents  $I_{\text{load}}, I_1', I_2', I_1, I_2$ . The five equations that relate

them are

$$I_{\text{load}} = I'_1 + I'_2, \quad I'_j = \frac{I_j}{\bar{K}_j}, \quad j = 1, 2$$

$$z_{\text{load}} I_{\text{load}} = K_1 \cdot (V_{\text{gen}} - z_l I_1), \quad z_{\text{load}} I_{\text{load}} = K_2 \cdot (V_{\text{gen}} - z_l I_2)$$

where the first equations expresses KCL and current gains of the transformers, and the second equations express the load voltage seen on the upper and lower paths, respectively, and follow from the transformer equation and KVL. Eliminating  $I_{\text{load}}, I'_1, I'_2$  we have

$$z_{\text{load}} \left( \frac{I_1}{\bar{K}_1} + \frac{I_2}{\bar{K}_2} \right) = K_1 \cdot (V_{\text{gen}} - z_l I_1), \quad z_{\text{load}} \left( \frac{I_1}{\bar{K}_1} + \frac{I_2}{\bar{K}_2} \right) = K_2 \cdot (V_{\text{gen}} - z_l I_2)$$

or

$$\begin{bmatrix} z_l + z_{\text{load}} |K_1|^{-2} & z_{\text{load}} (K_1 \bar{K}_2)^{-1} \\ z_{\text{load}} (\bar{K}_1 K_2)^{-1} & z_l + z_{\text{load}} |K_1|^{-2} \end{bmatrix} \cdot \begin{bmatrix} I_1 \\ I_2 \end{bmatrix} = \begin{bmatrix} V_{\text{gen}} \\ V_{\text{gen}} \end{bmatrix}$$

Inverting the matrix, we obtain

$$I_1 = \frac{V_{\text{gen}}}{z_l + z_{\text{load}} (|K_1|^{-2} + |K_2|^{-2})} \cdot \alpha_1, \quad I_2 = \frac{V_{\text{gen}}}{z_l + z_{\text{load}} (|K_1|^{-2} + |K_2|^{-2})} \cdot \alpha_2$$

where

$$\alpha_1 = 1 + \frac{z_{\text{load}}}{z_l} \cdot \frac{K_1 - K_2}{K_1 |K_2|^2}, \quad \alpha_2 = 1 + \frac{z_{\text{load}}}{z_l} \cdot \frac{K_2 - K_1}{|K_1|^2 K_2}$$

Hence

$$I'_1 = \frac{I_1}{\bar{K}_1} = \frac{V_{\text{gen}}}{z_l + z_{\text{load}} (|K_1|^{-2} + |K_2|^{-2})} \cdot \frac{\alpha_1}{\bar{K}_1}$$

$$I'_2 = \frac{I_2}{\bar{K}_2} = \frac{V_{\text{gen}}}{z_l + z_{\text{load}} (|K_1|^{-2} + |K_2|^{-2})} \cdot \frac{\alpha_2}{\bar{K}_2}$$

and

$$I_{\text{load}} = I'_1 + I'_2 = \frac{V_{\text{gen}}}{z_l + z_{\text{load}} (|K_1|^{-2} + |K_2|^{-2})} \cdot \left( \frac{1}{\bar{K}_1} + \frac{1}{\bar{K}_2} \right)$$

where we have used

$$\frac{\alpha_1}{\bar{K}_1} + \frac{\alpha_2}{\bar{K}_2} = \left( \frac{1}{\bar{K}_1} + \frac{z_{\text{load}}}{z_l} \cdot \frac{K_1 - K_2}{|K_1|^2 |K_2|^2} \right) + \left( \frac{1}{\bar{K}_2} + \frac{z_{\text{load}}}{z_l} \cdot \frac{K_2 - K_1}{|K_1|^2 |K_2|^2} \right) = \frac{1}{\bar{K}_1} + \frac{1}{\bar{K}_2}$$

1. When  $K_2 = K_1$ , then  $\alpha_1 = \alpha_2 = 1$  and

$$I'_1 = I'_2 = \frac{V_{\text{gen}}}{z_l + z_{\text{load}} (2|K_1|^{-2})} \cdot \frac{\alpha_1}{\bar{K}_1} = \frac{K_1 V_{\text{gen}}}{|K_1|^2 z_l + 2z_{\text{load}}}$$

and

$$I_{\text{load}} = \underbrace{\frac{V_{\text{gen}}}{|K_1|^2 z_l + 2z_{\text{load}}}}_{I_0} \cdot 2K_1 = I_0 \cdot 2K_1 \quad (3.19)$$

2. When  $K_2 = K_1 e^{i\theta}$ , then, for  $i = 1, 2$ ,

$$I'_i = \frac{V_{\text{gen}}}{z_l + z_{\text{load}} (2|K_1|^{-2})} \cdot \frac{\alpha_i}{\bar{K}_i} = \frac{V_{\text{gen}}}{|K_1|^2 z_l + 2z_{\text{load}}} \cdot (\alpha_i K_i)$$

Since  $\alpha_1 K_1 + \alpha_2 K_2 = K_1 + K_2 = K_1 (1 + e^{i\theta})$  and  $|K_1| = |K_2|$ , we have

$$I_{\text{load}} = \frac{V_{\text{gen}}}{|K_1|^2 z_l + 2z_{\text{load}}} \cdot (1 + e^{i\theta}) K_1 = I_0 (1 + e^{i\theta}) K_1$$

Hence  $I_{\text{load}}$  reduces to the load current in (3.19) when the transformer gains are equal with  $\theta = 0$ . When the transformer gains  $K_1$  and  $K_2$  are not in phase,  $(1 + e^{i\theta})$  can be much smaller than 2 and the current  $|I_{\text{load}}|$  that enters the load can be much smaller than the currents  $|I'_i|$ ,  $i = 1, 2$ . In particular

$$\frac{|I_{\text{load}}|}{|I'_1|} = \frac{|1 + e^{i\theta}|}{|\alpha_1|}, \quad \frac{|I_{\text{load}}|}{|I'_2|} = \frac{|1 + e^{i\theta}|}{|\alpha_2|}$$

To appreciate the issue, take  $K_1 = 10$ ,  $K_2 = 10e^{i\pi/6}$ ,  $V_{\text{gen}} = 8\text{kV}$ ,  $z_l = j0.05\Omega$ ,  $z_{\text{load}} = 800\angle 0^\circ\Omega$ . Then

$$I'_1 = 3,754.99 \angle -164.85 \text{ A}, \quad I'_2 = 4,527.24 \angle 14.88 \text{ A}$$

$$I_{\text{load}} = I'_1 + I'_2 = 772.50 \angle 13.57 \text{ A}, \quad \frac{|I_{\text{load}}|}{|I'_1|} = 20.57\%, \quad \frac{|I_{\text{load}}|}{|I'_2|} = 17.06\%$$

Hence  $|I'_1|$  and  $|I'_2|$  are much larger than  $|I_{\text{load}}|$ . The interpretation is that most of the current loops between the two transformer banks without entering the load. This is undesirable because the circulating current serves no purpose and heats up the transformers. The problem arises because the connection-induced phase shifts in the two parallel paths are different. In practice we will not parallelize these transformers.

The complex generation power and load power are respectively

$$S_{\text{gen}} := V_{\text{gen}}(\bar{I}_1 + \bar{I}_2) = 182.98 \angle 70.97^\circ \text{ MVA}$$

$$S_{\text{load}} := z_{\text{load}} |I_{\text{load}}|^2 = 59.68 \angle 0^\circ \text{ MVA}$$

Again the apparent load power is a small fraction of the apparent generation power. However, since the transformers have zero resistance, their real powers are the same:

$$P_{\text{gen}} = P_{\text{load}} = 59.68 \text{ MW}$$

3. When  $K_2 = k \cdot K_1$ , we have

$$I'_1 = \frac{K_1 V_{\text{gen}}}{|K_1|^2 z_l + (1 + k^{-2}) z_{\text{load}}} \cdot \alpha_1, \quad I'_2 = \frac{K_1 V_{\text{gen}}}{|K_1|^2 z_l + (1 + k^{-2}) z_{\text{load}}} \cdot \frac{\alpha_2}{k}$$

$$I_{\text{load}} = \frac{V_{\text{gen}}}{|K_1|^2 z_l + (1 + k^{-2}) z_{\text{load}}} \cdot \left(1 + \frac{1}{k}\right) K_1$$

Hence

$$\frac{|I_{\text{load}}|}{|I'_1|} = \frac{1+k^{-1}}{|\alpha_1|}, \quad \frac{|I_{\text{load}}|}{|I'_2|} = \frac{1+k}{|\alpha_2|}$$

If we take  $K_1 = 10$ ,  $K_2 = 20$ ,  $V_{\text{gen}} = 8\text{kV}$ ,  $z_l = j0.05\Omega$ ,  $z_{\text{load}} = 800\angle 0^\circ\Omega$ . Then

$$I'_1 = 3,260.76 \angle 76.40 \text{ A}, \quad I'_2 = 3,213.39 \angle -86.58 \text{ A}$$

$$I_{\text{load}} = I'_1 + I'_2 = 959.23 \angle -2.29 \text{ A}, \quad \frac{|I_{\text{load}}|}{|I'_1|} = 29.42\%, \quad \frac{|I_{\text{load}}|}{|I'_2|} = 29.85\%$$

Again  $|I'_1|$  and  $|I'_2|$  are much larger than  $|I_{\text{load}}|$  and there is a large loop flow between the transformer banks. This time the problem arises because the voltage gains in the two parallel paths are different. In practice we will not parallelize these transformers.  $\square$

### 3.5 Appendix: Per-unit normalization

In this appendix we describe a normalization method that will simplify the analysis of balanced three-phase systems. For a normal system where all connection-induced phase shifts of transformers can be ignored in the per-phase equivalent circuit, the system after normalization will contain no transformers if there is no off-nominal transformer in the original system. For general systems, normalization may simplify the equivalent circuit and per-phase analysis, but the system after normalization may contain ideal transformers with real or complex voltage gains. Normalization was important before the widespread use of powerful computers because it simplifies computation significantly. It is less important today, and some people argue, sometimes more error-prone than worth the effort.

We are usually interested in four types of generally complex quantities: power  $S$ , voltage  $V$ , current  $I$ , and impedance  $z$  and functions of these quantities. We will choose *base values* for these quantities and define the quantities in per unit as:

$$\text{quantity in p.u.} := \frac{\text{actual quantity}}{\text{base value of quantity}}$$

The base values are chosen to be real positive values and have the same units as the corresponding actual quantities. For example a power base  $S_B$  will be in unit VA when it serves as the base value for complex power, W for real power, var for reactive power. Hence the per-unit quantities generally have different magnitudes from, but always the same phase as, the corresponding actual quantities. Furthermore they are dimensionless. The base values are chosen so that the per-unit quantities behave exactly as the actual quantities do, as we now explain.

Consider a power network that consists of multiple areas connected by transformers.

It represents either a single-phase system or the per-phase equivalent circuit of a balanced three-phase system. The nominal voltage magnitudes are the same within each area and those in neighboring areas are related by transformer turns ratios. It is common to choose the power base value  $S_B$  for the entire network and the voltage base value  $V_{1B}$  for one of the areas, say, area 1. For example the base value  $V_{1B}$  can be chosen to be the nominal voltage magnitude for area 1 and the base value  $S_B$  can be the rated apparent power of one of the transformers in area 1, so that its rated voltage is 1 pu and the rated power is 1 pu. The base values for all other quantities in the entire network are then calculated from these two values ( $S_B, V_{1B}$ ) so that these base values satisfy:

- Kirchoff's laws within each area;
- ideal transformer gains across areas;
- three-phase relations.

We derive in Appendix 3.5.1 the base values within area 1 and in Appendix 3.5.2 the base values of other areas connected by transformers to area 1. In Appendix 3.5.3 we describe the normalization of off-nominal transformers. In Appendix 3.5.4 we describe how to calculate base values of three-phase quantities in a balanced three-phase system. In Appendix 3.5.5 we summarize the procedure for per-unit per-phase analysis.

### 3.5.1 Kirchoff's and Ohm's laws

Consider a single-phase system or the per-phase equivalent circuit of a three-phase system. Start with area 1 for which we have the power base  $S_B$  in VA (or W or var for real and reactive powers respectively) for the entire network, and the voltage base  $V_{1B}$  in V. The base values  $I_{1B}, z_{1B}$  of currents and impedances respectively are calculated as:

$$I_{1B} := \frac{S_B}{V_{1B}} \text{ A}, \quad z_{1B} := \frac{V_B^2}{S_B} \Omega \quad (3.20)$$

so that the base values satisfy the Kirchoff's laws:

$$V_{1B} = z_{1B} I_{1B} \text{ V}, \quad S_B = V_{1B} I_{1B} \text{ VA}$$

Since

$$\frac{V_1}{V_{1B}} = \frac{z_1 I_1}{z_{1B} I_{1B}}, \quad \frac{S_1}{S_B} = \frac{V_1 \bar{I}_1}{V_{1B} \bar{I}_{1B}}$$

the per-unit quantities satisfy Kirchoff's laws as the actual quantities do:

$$V_{1\text{pu}} = z_{1\text{pu}} I_{1\text{pu}}, \quad S_{1\text{pu}} = V_{1\text{pu}} \bar{I}_{1\text{pu}}$$

We can therefore perform circuit analysis using the per-unit quantities instead of the actual quantities. We can convert the result of the analysis back to the original quantities by multiplying the per-unit quantities by their base values.

Extensions to other related quantities are straightforward. For example  $S_B$  is also the base value for real power in  $W$  and reactive power in  $var$  so that

$$P_{1\text{pu}} := \frac{P_1}{S_B}, \quad Q_{1\text{pu}} := \frac{Q_1}{S_B}$$

and  $S_{1\text{pu}} = P_{1\text{pu}} + \mathbf{i}Q_{1\text{pu}}$ . The base value for resistances and reactances is  $z_B$  so that

$$r_{1\text{pu}} := \frac{r_1}{z_{1B}}, \quad x_{1\text{pu}} := \frac{x_1}{z_{1B}}$$

and  $z_{1\text{pu}} = r_{1\text{pu}} + \mathbf{i}x_{1\text{pu}}$ . Similarly  $y_{1B} := 1/z_{1B}$  in  $\Omega^{-1}$  is the base value for admittances  $y_1 := 1/z_1 = g - \mathbf{i}b$  in  $\Omega^{-1}$  as well as conductances  $g$  and susceptances  $b$  also in  $\Omega^{-1}$ .

### 3.5.2 Across ideal transformer

Consider now a neighboring area, say, area 2 that is connected to area 1 through a transformer. We choose the bases for different sides of the transformer in a way that respects the transformer gains. Consider the circuit in Figure 3.31(a) where areas 1 and 2 are connected through a transformer with a voltage gain  $K(n)$ . If it is a single-phase system then  $K(n) = n$ , the reciprocal of the turns ratio. If it is the per-phase equivalent of a balanced three-phase system then  $K(n)$  may be complex if the transformer is not in  $YY$  or  $\Delta\Delta$  configuration. Given the bases  $(S_B, V_{1B}, I_{1B}, z_{1B})$  for area 1 calculated in



**Figure 3.31** Per-phase equivalent circuit of balanced three-phase transformers with gain  $K(n)$ .

Chapter 3.5.1, the bases for the other side of the transformer are calculated according to:

$$V_{2B} := |K(n)|V_{1B} \text{ V}, \quad I_{2B} := \frac{I_{1B}}{|K(n)|} \text{ A}, \quad z_{2B} := |K(n)|^2 z_{1B} \text{ } \Omega \quad (3.21)$$

The base power value remains  $S_B = V_{1B}I_{1B} = V_{2B}I_{2B}$  for all areas since the power gain across an ideal transformer is 1. Even though  $K(n)$  may be complex all base values remain real positive numbers.

Referring to Figure 3.31(a), the per-unit quantities  $(\hat{V}_{1\text{pu}}, \hat{I}_{1\text{pu}})$  at the input and the

per-unit quantities ( $V_{2\text{pu}}, I_{2\text{pu}}$ ) at the output of the *ideal* transformer satisfy ( $a := 1/n$ )

$$\begin{aligned}\hat{V}_{1\text{pu}} &= \frac{\hat{V}_1}{V_{1B}} = \frac{V_2}{K(n)} \frac{|K(n)|}{V_{2B}} = V_{2\text{pu}} e^{-i\angle K(n)} \\ \hat{I}_{1\text{pu}} &= \frac{\hat{I}_1}{\hat{I}_{1B}} = \frac{\bar{K}(n)I_2}{|K(n)|I_{2B}} = I_{2\text{pu}} e^{-i\angle K(n)}\end{aligned}$$

This also implies that the per-unit power  $\hat{S}_{1\text{pu}} := \hat{V}_{1\text{pu}}(\hat{I}_{1\text{pu}})^H = V_{2\text{pu}}(I_{2\text{pu}})^H = S_{2\text{pu}}$ . If  $\angle K(n)$  can be taken as zero then on the input side of the transformer,  $(\hat{V}_{1\text{pu}}, \hat{I}_{1\text{pu}}, \hat{S}_{1\text{pu}})$  can be replaced by  $(V_{2\text{pu}}, I_{2\text{pu}}, S_{2\text{pu}})$ , i.e., the voltages, currents, and power remain the same, in per unit, when crossing an *ideal* transformer. Within each side of the ideal transformer the per-unit quantities  $(S_{i\text{pu}}, V_{i\text{pu}}, I_{i\text{pu}}, z_{i\text{pu}})$  satisfy the Kirchhoff's laws as explained in Chapter 3.5.1. Hence the per-phase equivalent circuit can be simplified into that in Figure 3.31(b) where the ideal transformer has disappeared. The voltage gain angle  $\angle K(n) = 0$  if (i) the system is single phased, or (ii) it is balanced three phased with transformers in  $YY$  or  $\Delta\Delta$  configuration, or (iii) it is a normal system where the connection induced phase shift  $\angle K(n)$  can be ignored as far as external behavior is concerned. Hence ideal transformers and connection-induced phase shifts can be omitted in a normal per-phase system if we use simplified per-phase diagram and per-unit normalization. This simplified per-phase per-unit diagram is called an *impedance diagram*. Otherwise the per-unit circuit will contain a phase-shifting transformer with voltage gain  $e^{j\angle K(n)}$ ; see Example 3.10.

We proceed in a similar manner to calculate the base values  $(S_B, V_{iB}, I_{iB}, z_{iB})$  in each neighboring area  $i$ , until all connected areas are covered. It can be easily checked that the per-unit quantities in each area satisfy the Kirchhoff's laws, as long as the per-unit quantities in area 1 satisfy the Kirchhoff's laws and those in other areas respect transformer gains. This is where system normality is important: on each parallel path in its per-phase equivalent circuit, (i) the product of ideal transformer gain magnitudes is the same, and (ii) the sum of ideal transformer phase shifts is the same. As discussed above these properties prevent loop flows between transformers, as illustrated in Example 3.8. Note that in Figure 3.30(b) of that example, the secondary-side voltages of the two *ideal* transformers are the same but their primary-side voltages are different when  $K_2 = K_1 e^{j\theta}$  with  $\theta \neq 0$ . The first property also ensures that the calculation (3.21) of base values across areas is consistent, i.e., does not depend on the order in which the areas are chosen for calculation; see Exercise 3.13.

**Example 3.9** (Single-phase system). Consider the single-phase system in Figure 3.32 where the voltage source has a nameplate rated voltage magnitude of  $v$  V and a nameplate rated power of  $s$  VA. Calculate the base values for the system.

*Solution.* Let the base value for power be  $S_B := s$  in VA for the entire system and the base value for voltage in area 1 (where the voltage source is) be  $V_{1B} := v$  in V. Then the base values for currents and impedances in area 1 are respectively:

$$I_{1B} := \frac{s}{v} \text{ A}, \quad z_{1B} := \frac{v^2}{s} \Omega$$

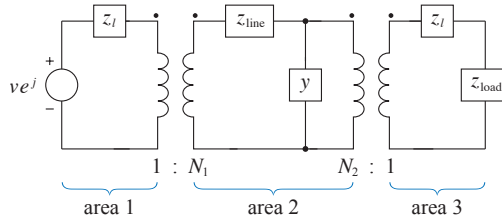

**Figure 3.32** Example 3.9 with rated voltage magnitude of  $v$  and rated apparent power of  $s$ .

The base values in area 2 connected by the first transformer with a voltage gain  $n_1$  are:

$$\begin{aligned} V_{2B} &:= n_1 V_{1B} = n_1 v \text{ V}, & I_{2B} &:= \frac{I_{1B}}{n_1} = \frac{s}{n_1 v} \text{ A} \\ z_{2B} &:= n_1^2 z_{1B} = \frac{(v_1 v)^2}{s} \Omega, & y_{2B} &:= \frac{1}{z_{2B}} = \frac{s}{(v_1 v)^2} \Omega^{-1} \end{aligned}$$

The base values in area 3 connected by the second transformer are:

$$\begin{aligned} V_{3B} &:= \frac{V_{2B}}{n_2} = \frac{n_1}{n_2} v \text{ V}, & I_{3B} &:= n_2 I_{2B} = \frac{n_2}{n_1} \frac{s}{v} \text{ A} \\ z_{3B} &:= \frac{1}{n_2^2} z_{2B} = \frac{n_1^2}{n_2^2} \frac{v^2}{s} \Omega, & y_{3B} &:= \frac{1}{z_{3B}} = \frac{n_2^2}{n_1^2} \frac{s}{v^2} \Omega^{-1} \end{aligned}$$

□

### 3.5.3 Off-nominal transformer

Power systems employ two types of regulating transformers. The first type regulates voltage magnitudes, e.g., through variable taps on some of its windings that control the number of turns and hence the voltage gain. Such a transformer is usually connected at the end of a line to regulate the voltage magnitude at a node. Its turns ratio may be variable and different from the ratio of the voltage bases in its primary and secondary areas. The second type regulates phase angle displacement between two nodes. Their voltage gains may be complex  $K(n) = \rho \angle \phi$  where  $\phi$  may be variable and cannot be omitted in normalization. These transformers are said to be *off-nominal*. They will not disappear under per-unit normalization but will appear as a transformer with a different (normalized) voltage gain, as we now explain.

Consider an ideal transformer with a possibly complex voltage gain  $\frac{V_2}{V_1} =: K(n)$  as shown in Figure 3.33(a). Suppose the ratio of the voltage base in area 2 to that in area 1 is  $\frac{V_{2B}}{V_{1B}} =: \rho$ . Since

$$V_2 = K(n)V_1 = \frac{K(n)}{\rho} \cdot \rho V_1$$

the transformer is equivalent to two ideal transformers in series with voltage gains

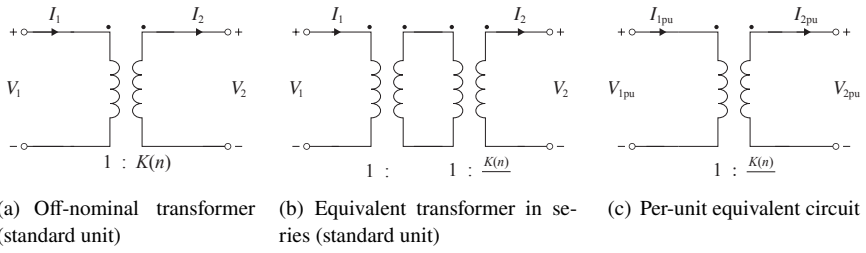

Figure 3.33 Normalization of an off-nominal transformer.

$\rho$  and  $K(n)/\rho$  respectively as shown in Figure 3.33(b). Since the first transformer has an voltage gain of  $\rho$ , it disappears in per-unit normalization and hence the per-unit equivalent circuit of the original transformer has a gain reduced by  $\rho$  as shown in Figure 3.33(c). For instance for a phase shifting transformer with voltage gain  $K(n) = \rho \angle \phi$  its voltage gain in the per-unit circuit will be  $1 \angle \phi$ .

**Example 3.10** (Normalization with connection-induced phase shifts). Consider a balanced three-phase ideal transformer in  $\Delta Y$  or  $Y\Delta$  configuration with a complex voltage gain  $K(n)$ . Let the bases for one side of the transformer be  $(S_B, V_{1B}, I_{1B}, z_{1B})$ . Choose the bases for the other side according to (3.21). Suppose we cannot ignore the connection-induced phase shift. Then the per-unit equivalent circuit of the ideal transformer will be an off-nominal phase shifting transformer with a gain  $\frac{K(n)}{|K(n)|} = \angle K(n)$  as shown in Figure 3.34.  $\square$

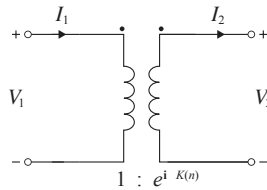

Figure 3.34 Normalization when connection-induced phase shifts cannot be ignored.

### 3.5.4 Three-phase quantities

In Chapters 3.5.1–3.5.3 we explain how to choose bases for a single-phase system. They are also applicable to the per-phase equivalent of a three-phase system where the voltages and currents are line-to-neutral voltages and line-to-neutral currents. Suppose the base values  $(S_B^{1\phi}, V_B^{1\phi}, I_B^{1\phi}, z_B^{1\phi})$  for a single-phase system are given. When single-phase devices (sources, loads, impedances, transformers) are connected to form a balanced three-phase system, three-phase quantities are created for which base values need to be defined. For instance the ratings of a three-phase transformer are always

specified in terms of three-phase power and line-to-line voltages. In this subsection we will derive these base values, in terms of  $(S_B^{1\phi}, V_B^{1\phi}, I_B^{1\phi}, z_B^{1\phi})$ , in a way that respects three-phase relations. The main issue is to define the meaning of these base values and the relation they intend to capture in  $Y$  and in  $\Delta$  configurations.

Let  $(S^{1\phi}, V^{1\phi}, I^{1\phi}, z^{1\phi})$  denote respectively the power generated or consumed by a single-phase device, the voltage across and current through the device, and the impedance of the device. We are interested in the following three-phase quantities. The three-phase power  $S^{3\phi}$  is defined to be the sum of power generated or consumed by each device in either  $Y$  or  $\Delta$  configuration. The line-to-line voltages  $V^{\text{line}}$  and terminal (line) currents  $I^{3\phi}$  are external quantities. In an  $Y$  configured three-phase device, a line-to-neutral voltage  $V^{\text{ln}}$  and a three-phase impedance  $z^{3\phi}$  are equal to the voltage  $V^{1\phi}$  and impedance  $z^{1\phi}$  respectively associated with each single-phase device. For a  $\Delta$  configured three-phase device,  $V^{\text{ln}}$  and  $z^{3\phi}$  are defined to be the line-to-neutral voltage and the impedance respectively in its  $Y$  equivalent circuit. As explained in Chapter 1 these quantities are related to the corresponding single-phase quantities according to:<sup>3</sup>

$$S^{3\phi} = 3S^{1\phi}, \quad V^{\text{line}} = \sqrt{3}e^{i\pi/6}V^{\text{an}} \quad (3.22a)$$

$$I^{3\phi} = \begin{cases} I^{\text{an}} = I^{1\phi} & \text{for } Y \text{ configuration} \\ I^{\text{ab}} - I^{\text{ca}} = \sqrt{3}e^{-i\pi/6}I^{1\phi} & \text{for } \Delta \text{ configuration} \end{cases} \quad (3.22b)$$

$$V^{\text{ln}} = \begin{cases} V^{1\phi} & \text{for } Y \text{ configuration} \\ (\sqrt{3}e^{i\pi/6})^{-1}V^{1\phi} & \text{for } \Delta \text{ configuration} \end{cases} \quad (3.22c)$$

$$z^{3\phi} = \begin{cases} z^{1\phi} & \text{for } Y \text{ configuration} \\ z^{1\phi}/3 & \text{for } \Delta \text{ configuration} \end{cases} \quad (3.22d)$$

Motivated by the three-phase relations (3.22) we define the base values  $(S_B^{3\phi}, V_B^{\text{line}}, I_B^{3\phi}, V_B^{\text{ln}}, z_B^{3\phi})$  for the three-phase quantities  $(S^{3\phi}, V^{\text{line}}, I^{3\phi}, V^{\text{ln}}, z^{3\phi})$  in terms of the single-phase base values  $(S_B^{1\phi}, V_B^{1\phi}, I_B^{1\phi}, z_B^{1\phi})$  as follows:

$$S_B^{3\phi} := 3S_B^{1\phi} \quad V_B^{\text{line}} := \sqrt{3}V_B^{\text{ln}} \quad (3.23a)$$

$$I_B^{3\phi} := \begin{cases} I_B^{1\phi} & \text{for } Y \text{ configuration} \\ \sqrt{3}I_B^{1\phi} & \text{for } \Delta \text{ configuration} \end{cases} \quad (3.23b)$$

$$V_B^{\text{ln}} := \begin{cases} V_B^{1\phi} & \text{for } Y \text{ configuration} \\ (\sqrt{3})^{-1}V_B^{1\phi} & \text{for } \Delta \text{ configuration} \end{cases} \quad (3.23c)$$

$$z_B^{3\phi} := \begin{cases} z_B^{1\phi} & \text{for } Y \text{ configuration} \\ z_B^{1\phi}/3 & \text{for } \Delta \text{ configuration} \end{cases} \quad (3.23d)$$

In light of (3.20) we could also have defined the base values  $I_B^{3\phi}$  and  $z_B^{3\phi}$  in terms of

$S_B^{3\phi}$  and  $V_B^{\text{line}}$  as (see Exercise 3.14):

$$I_B^{3\phi} := \frac{S_B^{3\phi}}{\sqrt{3}V_B^{\text{line}}}, \quad z_B^{3\phi} := \frac{(V_B^{\text{line}})^2}{S_B^{3\phi}} \quad (3.23e)$$

These definitions replace (3.23b) and (3.23d) and are applicable for both  $Y$  and  $\Delta$  configurations (note that  $V_B^{\text{line}}$  are different functions of  $V_B^{1\phi}$  for  $Y$  and  $\Delta$  configurations).

With these base values the per-unit quantities satisfy the following relations (see Exercise 3.15):

$$S_{\text{pu}}^{3\phi} = S_{\text{pu}}^{1\phi}, \quad V_{\text{pu}}^{\text{line}} = V_{\text{pu}}^{12n}, \quad z_{\text{pu}}^{3\phi} = z_{\text{pu}}^{1\phi} \quad (3.24a)$$

$$\left| I_{\text{pu}}^{3\phi} \right| = \left| I_{\text{pu}}^{1\phi} \right|, \quad \left| V_{\text{pu}}^{12n} \right| = \left| V_{\text{pu}}^{1\phi} \right| \quad (3.24b)$$

Therefore in per unit, the three-phase power, voltage, current and impedance equal their per-phase quantities (at least in magnitude). In particular when one says that the voltage magnitude is 1 pu, it means that the line-to-line voltage magnitude is 1 pu (i.e., equal to its base value  $V_B^{\text{line}}$  which is  $\sqrt{3}V_B^{1\phi}$  for  $Y$  configuration and  $V_B^{1\phi}$  for  $\Delta$  configuration), and the phase voltage magnitude is 1 pu (i.e., equal to its base value  $V_B^{12n}$  which is  $V_B^{1\phi}$  for  $Y$  configuration and  $(\sqrt{3})^{-1}V_B^{1\phi}$  for  $\Delta$  configuration). We hence need not specify whether a per-unit voltage is line-to-line or line-to-neutral, or whether a per-unit power is single-phase or three-phase. In  $\Delta$  configuration the line-to-neutral voltage  $V_{\text{pu}}^{12n}$  is related to single-phase voltage  $V_{\text{pu}}^{1\phi}$  according to

$$V_{\text{pu}}^{12n} := \frac{V^{12n}}{V_B^{12n}} = \frac{(\sqrt{3}e^{i\pi/6})^{-1}V^{1\phi}}{(\sqrt{3})^{-1}V_B^{1\phi}} = e^{-i\pi/6}V_{\text{pu}}^{1\phi}$$

Similarly for line currents  $I_{\text{pu}}^{3\phi}$  and  $I_{\text{pu}}^{1\phi}$ .

The next example illustrates the calculation of three-phase bases from single-phase bases. It shows in particular that impedances, including transformer parameters, will have the same per-unit values in single-phase or three-phase circuits and regardless of  $Y$  or  $\Delta$  configuration.

**Example 3.11** (Three-phase system). Consider a single-phase distribution transformer with nameplate ratings of

- Power rating ( $1\phi$ ): 50 kVA;
- Voltage ratio: 408 V – 120 V;
- Transformer parameter:  $x_l = 0.1$  pu,  $x_m = 100$  pu (referred to the primary).

They are used to build three-phase transformer banks in  $YY$ ,  $\Delta\Delta$ ,  $\Delta Y$  or  $Y\Delta$  configurations. Find the per-unit normalization “induced” by the nameplate ratings and the impedance diagram of the per-phase circuit in per unit.

*Solution.* The nameplate-induced base for the *single-phase* transformer is such that the

power rating is 1pu and voltage rating is 1pu. Hence

$$S_B^{1\phi} := 50\text{kVA}, \quad V_{1B}^{1\phi} := 408\text{ V}, \quad V_{2B}^{1\phi} := 120\text{ V}$$

Therefore the current bases are

$$I_{1B}^{1\phi} := \frac{S_B^{1\phi}}{V_{1B}^{1\phi}} = \frac{50\text{kVA}}{408\text{ V}} = 122.55\text{ A}, \quad I_{2B}^{1\phi} := \frac{S_B^{1\phi}}{V_{2B}^{1\phi}} = \frac{50\text{kVA}}{120\text{ V}} = 416.67\text{ A}$$

Since  $S = |V|^2/z$ , the impedance base for the single-phase transformer induced by the nameplate ratings is:

$$z_{1B}^{1\phi} = \frac{(V_{1B}^{1\phi})^2}{S_B^{1\phi}} = \frac{(408\text{ V})^2}{50\text{kVA}} = 3.33\ \Omega, \quad z_{2B}^{1\phi} = \frac{(V_{2B}^{1\phi})^2}{S_B^{1\phi}} = \frac{(120\text{ V})^2}{50\text{kVA}} = 0.29\ \Omega$$

Hence the actual transformer reactances  $x_l$  and  $x_m$  in  $\Omega$  in the single-phase system are:

$$x_l = (0.1)z_{1B}^{1\phi} = 0.333\ \Omega, \quad x_m = (100)z_{1B}^{1\phi} = 333\ \Omega$$

Consider now a three-phase transformer bank obtained from connecting three of these single-phase transformers. We consider first the base values for the primary side; the base values for the secondary side can be similarly chosen. What we will find is that if we choose our bases  $(S_B^{3\phi}, V_B^{\text{line}}, I_B^{3\phi}, z_B^{3\phi})$  according to (3.23), then the impedance diagram of the per-phase equivalent circuit is independent of  $Y$  or  $\Delta$  configuration.

*Case 1: primary side in  $Y$  configuration.* From (3.23), the base values of the three-phase power and line-to-line voltage induced by the nameplate ratings are

$$S_B^{3\phi} := 3S_B^{1\phi} = 3(50) = 150\text{kVA}, \quad V_{1B}^{\text{line}} := \sqrt{3}V_B^{1\phi} = \sqrt{3}(408) = 706.68\text{ V}$$

These three-phase quantities are used as the power and voltage ratings on the three-phase transformer nameplate. Hence a line voltage of 1 pu corresponds to the rated primary voltage (706.68 V) on the nameplate. The base values for the terminal currents and impedances are:

$$I_{1B}^{3\phi Y} := I_{1B}^{1\phi} = 122.55\text{ A}, \quad z_{1B}^{3\phi Y} := z_{1B}^{1\phi} = 3.33\ \Omega$$

It can be checked that  $(S_B^{3\phi}, V_B^{\text{line}}, I_B^{3\phi}, z_B^{3\phi})$  as defined indeed satisfy three-phase relations:

$$I_{1B}^{3\phi Y} = \frac{S_B^{3\phi}}{\sqrt{3}V_B^{\text{line}}}, \quad z_{1B}^{3\phi Y} = \frac{(V_B^{\text{line}})^2}{S_B^{3\phi}}$$

Since  $z_{1B}^{3\phi Y} = z_{1B}^{1\phi}$ ,  $x_l = 0.1\text{ pu}$  and  $x_m = 100\text{ pu}$  as before for the three-phase transformer.

*Case 2: primary side in  $\Delta$  configuration.* From (3.23), the base values of the three-phase power and line-to-line voltage induced by the nameplate ratings are

$$S_B^{3\phi} := 3S_B^{1\phi} = 3(50) = 150\text{kVA}, \quad V_{1B}^{\text{line}} := V_B^{1\phi} = 408\text{ V}$$

The terminal current and the impedance bases are:

$$I_{1B}^{3\phi\Delta} := \sqrt{3}I_{1B}^{1\phi} = \sqrt{3}(122.55) = 212.26 \text{ A}, \quad z_{1B}^{3\phi\Delta} = \frac{z_B^{1\phi}}{3} = \frac{3.33}{3} = 1.11 \Omega$$

To convert the transformer circuit model in  $\Delta$  configuration to its equivalent  $Y$  configuration, the transformer reactances are reduced by a factor of 3, i.e.,  $x_l^Y = x_l/3$  and  $x_m^Y = x_m/3$ . Hence the transformer reactances in pu are:

$$x_{l\text{pu}}^Y := \frac{x_l^Y}{z_{1B}^{3\phi}} = \frac{x_l/3}{z_{1B}^{3\phi}/3} = \frac{x_l}{z_{1B}^{3\phi}} = 0.1 \text{ pu}$$

$$x_{m\text{pu}}^Y := \frac{x_m^Y}{z_{1B}^{3\phi}} = \frac{x_m/3}{z_{1B}^{3\phi}/3} = \frac{x_m}{z_{1B}^{3\phi}} = 100 \text{ pu}$$

as expected.

In summary, with the three-phase base values defined in (3.23), the transformer reactances  $x_l$  and  $x_m$  remain the same in pu regardless of how the single-phase transformers are connected into a three-phase transformer bank. The impedance diagram of its per-phase circuit is shown in Figure 3.35.  $\square$

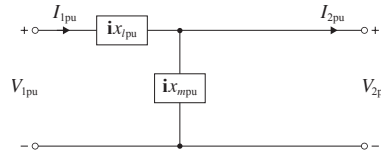

Figure 3.35 Impedance diagram of a three-phase transformer bank.

### 3.5.5 Per-unit per-phase analysis

Consider a balanced three-phase normal system. Recall that the nameplate ratings of three-phase transformers are specified in terms of their three-phase power and line-to-line voltages. The procedure for per-unit per-phase analysis is summarized as follows:

1. For a single-phase system, pick a power base  $S_B^{1\phi}$  for the *entire* system and a voltage base  $V_{1B}^{1\phi}$  in *one* of the areas, say, area 1, induced by the nameplate ratings of one of the single-phase transformers (either the primary or secondary circuit).
2. For a balanced three-phase system, pick a three-phase power base  $S_B^{3\phi}$  and line-to-line voltage base  $V_{1B}^{line}$  induced by the nameplate ratings of one of the three-phase transformers in area 1 (choose either the primary or secondary circuit as area 1). Then choose the power and voltage bases for the per-phase equivalent circuit of the balanced three-phase system according to (3.23a):

$$S_B^{1\phi} := \frac{S_B^{3\phi}}{3}, \quad V_{1B}^{1\phi} := \frac{V_{1B}^{line}}{\sqrt{3}}$$

$S_B^{1\phi}$  will be the power base for the entire per-phase circuit.

3. Calculate the current and impedance bases in that area by:

$$I_{1B} := \frac{S_B^{1\phi}}{V_{1B}^{1\phi}}, \quad z_{1B} := \frac{(V_{1B}^{1\phi})^2}{S_B^{1\phi}}$$

4. Calculate the base values for voltages, currents, and impedances in areas  $i$  connected to area 1 by the magnitudes  $n_i$  of the transformer gains (assuming area 1 is the primary side of the transformers):

$$V_{iB}^{1\phi} := n_i V_{1B}^{1\phi}, \quad V_{iB}^{\text{line}} := n_i V_{1B}^{\text{line}}, \quad I_{iB} := \frac{1}{n_i} I_{1B}, \quad z_{iB} := n_i^2 z_{1B}$$

Continue this process to calculate the voltage, current, and impedance base values for all areas.

5. For real, reactive, apparent power in the entire system, use  $S_B^{1\phi}$  as the base value. For resistances and reactances, use  $z_{iB}$  as the base value in area  $i$ . For admittances, conductances, and susceptances, use  $y_{iB} := 1/z_{iB}$  as the base value in area  $i$ .
6. Draw the impedance diagram of the entire system, and solve for the desired per unit quantities.
7. Convert back to actual quantities if desired.

## 3.6 Chapter summary

1. A nonideal single-phase transformer can be modeled as a circuit with the admittance matrix 3.6. It is equivalent to the  $T$  equivalent circuit (3.4) or the model with unitary voltage network described by the admittance matrix (3.12). A widely used simpler but approximate model is the admittance matrix (3.9b).
2. The voltage gain  $K(n)$  of the per-phase equivalent of a balanced three-phase transformer can be real ( $YY$  or  $\Delta\Delta$  configuration) or complex ( $\Delta Y$  or  $Y\Delta$  configuration). They can be derived using Corollary 1.3.
3. The analysis of a single-phase circuit containing transformers can be simplified by referring impedances or admittances from one side of a transformer to the other using (3.16).
4. The per-phase circuit of a balanced three-phase system containing transformers can be derived using Corollary 1.3. Analysis can be conducted on the per-phase circuit and the results translated back to the three-phase system.
5. The variables such as power  $S$ , voltage  $V$ , current  $I$ , impedance  $z$  and admittance  $y$ , as well as functions of these quantities, can be normalized by base values. These base values are carefully chosen so that the per-unit quantities also satisfy Kirchhoff's and Ohm's laws, transformer gains, and three-phase properties. Per-phase analysis can be conducted using per-unit quantities. The result in terms of actual quantities can then be obtained by scaling the per-unit quantities by their base values.

### 3.7 Bibliographical notes

There are many excellent textbooks on basic power system concepts and many materials in this chapter follow [15]. A model for single-phase split-phase transformer is introduced in [118] (see also [164] which also verifies single-phase models using AMI data and quantifies modeling errors). Some of the materials on per-unit normalization, e.g., off-nominal regulating transformer in Chapter 3.5.3, follow [95].

### 3.8 Problems

#### Chapter 3.1.

- Exercise 3.1** (*T* model of transformer). 1. Derive the transmission matrix given in (3.5) by eliminating the internal variables (with hats) from (3.4).  
 2. Show that the transmission matrix for the *T* equivalent circuit of transformer in Figure 3.36 is also given by (3.5).

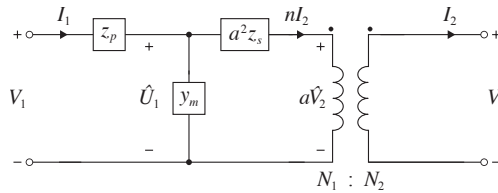

**Figure 3.36** Exercise 3.1: *T* equivalent circuit of transformer with  $n := N_2/N_1$  and  $a := N_1/N_2$ .

3. If  $y_m = 0$  then

$$\begin{bmatrix} V_1 \\ I_1 \end{bmatrix} = \begin{bmatrix} a & n(z_p + a^2z_s) \\ 0 & n \end{bmatrix} \begin{bmatrix} V_2 \\ I_2 \end{bmatrix}$$

which is the same as the transmission matrix in (3.9a).

**Exercise 3.2** (*T* model of transformer). Given the primary voltages and primary currents  $(V_{sc}, I_{sc})$  and  $(V_{oc}, I_{oc})$  of a short-circuit and open-circuit tests respectively, derive (3.7) from (3.4).

**Exercise 3.3** (Simplified model). Consider the transformer model in Figure 3.5 and its transmission matrix  $\hat{M}$  in (3.9a). This question shows that when the shunt admittance matrix  $y_m$  is small compared with the leakage admittances  $z_s$ ,  $\hat{M}$  is a good approximation of the transmission matrix  $M$  in (3.5). Let  $\epsilon := a^2z_sy_m$ .

- Show that their difference is  $\hat{M} - M = \epsilon \begin{bmatrix} a & -nz_p \\ 0 & -n \end{bmatrix}$ .
- Suppose  $z_p = \eta z_s = \eta(r_s + \mathbf{i}x_s)$  for some real number  $\eta > 0$  with  $r_s > 0$  and  $x_s > 0$ ,  $y_m = -\mathbf{i}b_m$  with  $b_m > 0$ , and  $|\epsilon| \ll 1$ . Show that  $\frac{\|\hat{M} - M\|}{\|M\|} < |\epsilon| \ll 1$ , where  $\|A\|$  denotes the sum norm  $\|A\| := \sum_{i,j} |A_{ij}|$ .

- Exercise 3.4** (Unitary voltage network). 1. Show that the  $T$  equivalent circuit described by (3.5) is equivalent to the transformer model  $I = (MY_{\text{uvn}}M)V$  given by (3.12a)–(3.12c).  
 2. Derive  $MY_{\text{uvn}}M$  in (3.12d) in terms of  $a$  instead of  $N_1, N_2$ .

**Chapter 3.2.**

- Exercise 3.5** ( $\Delta Y$  and  $Y\Delta$  configurations). Consider ideal balanced three-phase transformers in  $\Delta Y$  and  $Y\Delta$  configurations shown in Figure 3.15(b).  
 1. Show that their voltage gains satisfy  $K_{Y\Delta}(1/n) = 1/K_{\Delta Y}(n)$ .  
 2. What is the implication on a path that contains a  $\Delta Y$  transformer followed by the same  $\Delta Y$  transformer connected in the reverse direction?

**Exercise 3.6** (Nonideal  $\Delta Y$  transformer). Consider a balanced three-phase transformers in  $\Delta Y$  configuration and its per-phase equivalent circuit shown in Figure 3.18. Show that the transmission matrix of the per-phase equivalent circuit is given by:

$$\begin{bmatrix} V_1^{an} \\ I_1^a \end{bmatrix} = \begin{bmatrix} K_{\Delta Y}^{-1}(n)(1+z_l y_m) & \bar{K}_{\Delta Y}(n)(z_l/3) \\ K_{\Delta Y}^{-1}(n)(3y_m) & \bar{K}_{\Delta Y}(n) \end{bmatrix} \begin{bmatrix} V_2^{an} \\ I_2^a \end{bmatrix}$$

where  $K_{\Delta Y}(n) := \sqrt{3}n e^{i\pi/6}$ .

**Chapter 3.3.**

**Exercise 3.7** (Referring shunt admittance in one side to the other). Show that the transmission matrix for the circuit in Figure 3.22(a) is the same as that in Figure 3.22(b) provided that the relation (3.16) between shunt admittances  $y_p$  and  $y_s$  holds.

**Exercise 3.8** (Transmission matrix). Consider a balanced three-phase ideal transformer with a complex gain  $K(n)$  connected to a balanced three-phase series impedance  $z_s$  and a balanced three-phase shunt admittance  $y_s$  on the secondary side. The per-phase equivalent circuit is shown in Figure 3.37(a). Show directly that the circuit in Figure

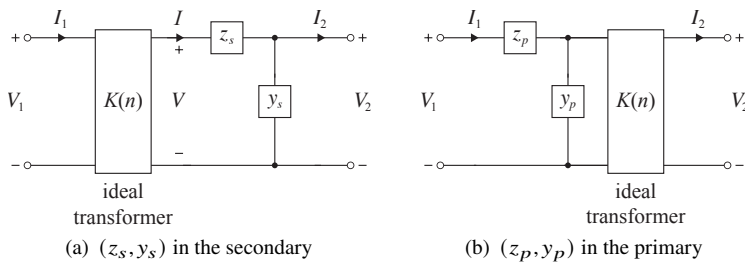

**Figure 3.37** Referring  $(z_s, y_s)$  on the secondary to the primary of a transformer.

3.37(a) and that in Figure 3.37(b) have the same transmission matrix, provided that (3.16) holds for the impedances/admittances  $(z_p, y_p)$  and  $(z_s, y_s)$ .

**Exercise 3.9** (Driving-point impedance). Refer to Figure 3.25.

1. Show that the driving-point impedance  $V_1/I_1$  on the primary side is the same in both circuits in Figure 3.25(a).
2. Show that the driving-point impedance  $V_2/I_2$  on the secondary side is the same in both circuits in Figure 3.25(b).

**Exercise 3.10** (Driving-point impedance on primary side). Suppose the secondary sides of the (equivalent) circuits in Figure 3.37 are connected to an identical load  $z_{\text{load}}$  so that  $V_2 = z_{\text{load}}I_2$  in both circuits.

1. Show that the driving-point impedances on the primary side of the circuit in Figure 3.37(a) is:

$$\frac{V_1}{I_1} = \frac{1}{|K(n)|^2} \left( z_s + \frac{1}{y_s + z_{\text{load}}^{-1}} \right) \quad (3.25a)$$

without using (3.16). The term in the bracket is the Thévain equivalent impedance in the secondary circuit, seen from the output of the ideal transformer.

2. Show that the driving-point impedances on the primary side of the circuit in Figure 3.37(b) is:

$$\frac{V_1}{I_1} = z_p + \frac{1}{y_p + |K(n)|^2 z_{\text{load}}^{-1}} \quad (3.25b)$$

without using (3.16).

3. Show that (3.25a) and (3.25b) are equivalent provided that  $(z_p, y_p)$  and  $(z_s, y_s)$  satisfy (3.16).

## Chapter 3.4.

**Exercise 3.11** (Per-phase analysis). Consider the balanced three phase system in Figure 3.38 where the line-to-line voltage of the three-phase generator in  $\Delta$  configuration is  $V_{\text{gen}}$ . The  $3\phi$  transformer consists of single-phase transformers in  $\Delta Y$  configuration. Each single-phase transformer is modeled by a leakage impedance  $z_l$  (and negligible shunt admittance) on the primary side followed by an ideal transformer with voltage gain  $n$ . The transmission line is modeled by a  $\Pi$ -model with a series impedance  $z_{\text{line}}$  and a shunt admittance  $y_m/2$  at each end of the line. The transmission line is connected to a balanced  $3\phi$  impedance load in  $Y$  configuration with an impedance  $z_{\text{load}}$  in each phase.

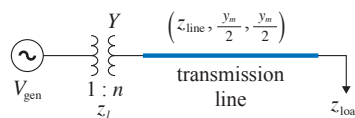

**Figure 3.38** Example 3.11: one-line diagram.

1. Draw the equivalent per-phase circuit.
2. Derive the complex power delivered to the load  $Z_{\text{load}}$  in each phase.

**Exercise 3.12** (Caltech ACN: estimating distribution line impedances). Suppose the  $\Delta Y$  transformer in the Caltech ACN in Example 3.3 is balanced. Suppose its primary side is connected to a balanced three-phase voltage source in  $\Delta$  configuration with a line voltage of  $|V_{\text{scr}}| = 480\text{V}$  through a three-phase distribution line, as shown in Figure 3.39. Its secondary side is connected to a balanced three-phase load through another three-phase distribution line. Suppose the system is balanced so that the distribution lines are modeled by (diagonal) series impedances  $z_{\text{line},1}\mathbb{I}$  and  $z_{\text{line},2}\mathbb{I}$  respectively (Figure 3.39), where  $\mathbb{I}$  is the identity matrix of size 3. The secondary side of the  $\Delta Y$

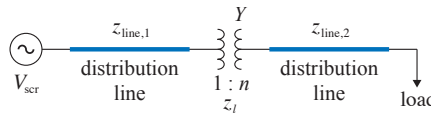

**Figure 3.39** The three-phase transformer is connected to a three-phase voltage source and a three-phase load through two three-phase lines.

transformer is directly grounded so that its neutral voltage is zero. Its phase  $a$  line-to-neutral voltage is measured to be  $V^{an}$ . The load is a balanced three-phase current source in  $\Delta$  configuration with a known (EV charging) current  $I_{\text{load}}$  from phase  $a$  to phase  $b$ . The voltage is measured to be  $V_{\text{load}}$  across the load between phases  $a$  and  $b$ .

Assume without loss of generality that the voltage source has  $\angle V_{\text{scr}} = 0^\circ$  and is balanced in a positive sequence set.

1. Derive the single-phase equivalent circuit.
2. Determine the distribution line impedances  $z_{\text{line},1}$  and  $z_{\text{line},2}$  in terms of the line voltage  $|V_{\text{scr}}|$ , the leakage impedance  $z_l$  of the transformer, and the complex gain  $K(n)$  of the ideal  $\Delta Y$  transformer, as well as the measured transformer voltage  $V^{an}$  and load voltage and current ( $V_{\text{load}}, I_{\text{load}}$ ).

### Appendix 3.5.

**Exercise 3.13** (Base values across transformers). For a normal system, on each parallel path in its per-phase equivalent circuit, the product of ideal transformer gain magnitudes is the same. Show that this property allows us to consistently define base values between two neighboring areas using (3.21). (Hint: Show that around any loop, (3.21) holds only if the product of voltage gain magnitudes around the loop is 1.)

**Exercise 3.14** (Terminal current and three-phase impedance bases). Show the definition (3.23b) (3.23d) for base values  $I_B^{3\phi}$  and  $z_B^{3\phi}$  respectively are equivalent to definition (3.23e).

**Exercise 3.15** (Per-unit properties). Prove the per-unit properties (3.24).

**Exercise 3.16** (Per-unit normalization for dynamical systems [183]). Consider the linear time-invariant system

$$\dot{x} = Ax(t) + Bu(t), \quad y(t) = Cx(t) + Du(t) \quad (3.26)$$

where  $A \in \mathbb{R}^{m \times n}$ ,  $B \in \mathbb{R}^{m \times k}$ ,  $C \in \mathbb{R}^{p \times n}$  and  $D \in \mathbb{R}^{p \times k}$ . Let the base values for  $(x(t), u(t), y(t))$  be the  $n \times n$  diagonal matrix  $X_B$ , the  $k \times k$  diagonal matrix  $U_B$  and the  $p \times p$  diagonal matrix  $Y_B$  respectively. Per-unit normalization for (3.26) is the similarity transformation with per-unit variables

$$x_{\text{pu}}(t) := X_B^{-1}x(t), \quad u_{\text{pu}}(t) := U_B^{-1}u(t), \quad y_{\text{pu}}(t) := Y_B^{-1}y(t) \quad (3.27)$$

Show that:

1. The per-unit variables  $(x_{\text{pu}}(t), u_{\text{pu}}(t))$  satisfy a linear time-invariant model

$$\dot{x}_{\text{pu}} = A_{\text{pu}}x_{\text{pu}}(t) + B_{\text{pu}}u_{\text{pu}}(t), \quad y_{\text{pu}}(t) = C_{\text{pu}}x_{\text{pu}}(t) + D_{\text{pu}}u_{\text{pu}}(t) \quad (3.28)$$

Derive the system model  $(A_{\text{pu}}, B_{\text{pu}}, C_{\text{pu}}, D_{\text{pu}})$ .

2. Show that the per-unit system (3.28) and (3.26) have the same system eigenvalues, i.e.,  $A_{\text{pu}}$  and  $A$  have the same eigenvalues.
3. Show that the per-unit system (3.28) is structure-preserving in the sense that the entries of  $(A_{\text{pu}}, B_{\text{pu}}, C_{\text{pu}}, D_{\text{pu}})$  are zero if and only if the corresponding entries of  $(A, B, C, D)$  are zero.

# 4 Bus injection models

---

A power system has two types of components: (i) generation resources and loads which we will call devices, and (ii) a network of transmission lines, distribution lines and transformers, called branches, that connect these devices. In Chapter 4.1 we summarize these component models that we have studied in detail in the previous chapters. In Chapter 4.2 we illustrate through examples the use of these components to build a power system model, consisting of a device model and a network model. A network model is a relation between nodal voltages, currents and powers of a power network. In Chapter 4.3 we derive the network admittance matrix that linearly relates nodal currents to nodal voltages and power flow equations that nonlinearly relate nodal power injections and nodal voltages. In Chapter 4.4 we discuss classical solution methods for solving power flow equations. In Chapter 4.5 we study analytical properties of an admittance matrix. In Chapter 4.6 we study a linearized model, called the DC power flow model, that is widely used in electricity markets and power system planning applications.

## 4.1 Component models

In this section we summarize models of devices, transmission lines and transformers. They will be used to construct system models in Chapters 4.2 and 4.3.

### 4.1.1 Devices: sources and impedance

In Chapters 1.1.2 and 1.3.1 we describe circuit models of single-phase single-terminal devices. They are also per-phase models of balanced three-phase devices. Associated with each device  $j$  is its terminal power, current, and voltage  $(s_j, I_j, V_j) \in \mathbb{C}^3$ . There is an arbitrary *reference point* with respect to which all voltages are defined. If the common reference point is taken to be the ground then voltage  $V_j$  is the voltage drop between terminal  $j$  and the ground. The terminal current  $I_j$  is defined to flow *out* of the device from terminal  $j$  to the reference point (opposite to the current direction in Chapter 1.1.2.). Such a single-terminal device is characterized by relations between its

terminal variables  $(s_j, I_j, V_j)$ . We will refer to these relations as a *device model*, which will be used to construct a system model in Chapter 4.2.

1. *Voltage source*  $(E_j, z_j)$ . This is a device with a constant internal voltage  $E_j$  in series with an impedance  $z_j$  as shown in Figure 1.3(a). Its external model is the relation  $V_j = E_j - z_j I_j$  between its terminal voltage and current  $(V_j, I_j)$ . This yields a relation  $s_j = V_j \bar{I}_j = V_j (\bar{E}_j - \bar{V}_j) / \bar{z}_j$  between the terminal variables  $(V_j, s_j)$ .
2. *Current source*  $(J_j, y_j)$ . This is a device with a constant internal current  $J_j$  in parallel with an admittance  $y_j$  as shown in Figure 1.3(b). Its external model is the relation  $I_j = J_j - y_j V_j$  between its terminal voltage and current  $(V_j, I_j)$ . This yields a relation  $s_j = V_j \bar{I}_j = V_j (\bar{J}_j - \bar{y}_j \bar{V}_j)$  between the terminal variables  $(V_j, s_j)$ .
3. *Power source*  $\sigma_j$ . This is a device with a constant internal power injection  $\sigma_j$  out of the device. Its external model is the relation  $s_j = V_j \bar{I}_j = \sigma_j$  which relates the terminal power  $s_j$  to the internal power  $\sigma_j$ .
4. *Impedance*  $z_j$ . The external (and internal) model is  $V_j = -z_j I_j$  and  $s_j = -|V_j|^2 / \bar{z}_j$ . We often assume voltage and current sources are ideal in which case  $z_j, y_j$  are zero. These four devices can be used to model generators, loads, capacitor banks, inverters, etc.

### 4.1.2 Buses

A power network is a network of transmission lines, distribution lines, and transformers. It connects devices that represent generation resources and loads. We model a power network by a connected undirected graph  $G = (\bar{N}, E)$  of  $N + 1$  nodes and  $M$  lines, where  $\bar{N} := \{0\} \cup N$ ,  $N := \{1, 2, \dots, N\}$  and  $E \subseteq \bar{N} \times \bar{N}$ . We use “bus, node, terminal” interchangeably and “line, branch, link, edge” interchangeably.

Each bus  $j$  in  $\bar{N}$  represents a busbar to which zero, one or more devices (voltage/current/power source or an impedance) may be connected. Associated with bus  $j$  are its nodal power, current and voltage  $(s_j, I_j, V_j) \in \mathbb{C}^3$ ; see Figure 4.1. The voltage  $V_j$

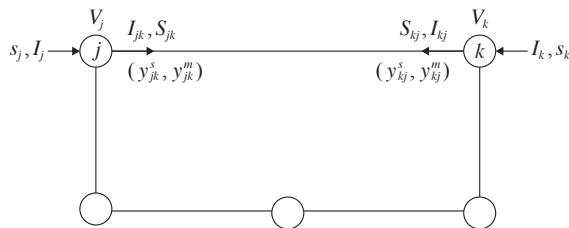

Figure 4.1 Network graph and notations.

is the voltage drop between bus  $j$  and the common reference point, e.g., the ground. It is also the terminal voltage of any device connected to bus  $j$ . Bus 0 is often designated

the *slack bus*. Its voltage is assumed to be fixed, e.g.,  $V_0 = 1\angle 0^\circ$  per unit (pu), i.e., the voltage drop between bus 0 and the reference point is  $1\angle 0^\circ$ .

The nodal power and current  $(s_j, I_j)$  are the *net* injections from bus  $j$  through the rest of the network to the common reference point. When  $K$  devices with terminal power and current injections  $(s_j^k, I_j^k)$ ,  $k = 1, \dots, K$ , out of the device terminals are connected to bus  $j$ , the net injections are

$$s_j = \sum_{k=1}^K s_j^k, \quad I_j = \sum_{k=1}^K I_j^k$$

where the terminal powers and currents  $(s_j^k, I_j^k)$  of devices  $k$  are related to their terminal voltage  $V_j$  as discussed in Chapter 4.1.1. This is illustrated in the next example. If no device is connected to bus  $j$ , then  $s_j = I_j = 0$  (bus  $j$  may be connected to other buses).

**Example 4.1** (Nodal devices and device model). Suppose a voltage source  $(E_j, z_j^v)$ , a current source  $(J_j, y_j^c)$ , a power source  $\sigma_j$ , and a shunt admittance  $y_j^a$  are connected to bus  $j$ , as shown in Figure 4.2. Applying KCL at bus  $j$  and using the device models

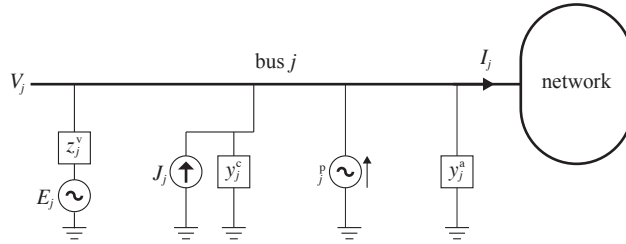

**Figure 4.2** Multiple devices connected to the same bus.

in Chapter 4.1.1, the net current injection is

$$I_j = \underbrace{\frac{E_j - V_j}{z_j^v}}_{\text{voltage scr}} + \underbrace{(J_j - y_j^c V_j)}_{\text{current scr}} + \underbrace{\frac{\bar{\sigma}_j}{\bar{V}_j}}_{\text{power scr}} - \underbrace{y_j^a V_j}_{\text{shunt admit}} \quad (4.1a)$$

Since  $s_j := V_j \bar{I}_j$  the net power injection is

$$s_j = -(\bar{z}_j^v)^{-1} (|V_j|^2 - V_j \bar{E}_j) + V_j (\bar{J}_j - \bar{y}_j^c \bar{V}_j) + \sigma_j - \bar{y}_j^a |V_j|^2 \quad (4.1b)$$

This assumes all voltages are defined with respect to the ground. We also refer to (4.1) as a device model.  $\square$

### 4.1.3 Branches: line and transformer

In the network graph  $G = (\bar{N}, E)$ , each branch  $(j, k)$  in  $E$  may represent a transmission line, a distribution line or a transformer. We also write  $j \sim k$  instead of  $(j, k) \in E$ . Associated with each line  $(j, k) \in E$  are the sending-end line current  $I_{jk}$  from  $j$  to  $k$  and the sending-end line current  $I_{kj}$  from  $k$  to  $j$ . Let  $S_{jk} := V_j \bar{I}_{jk}$  denote the sending-end line power from  $j$  to  $k$  and  $S_{kj} := V_k \bar{I}_{kj}$  denote that from  $k$  to  $j$ . Each line  $(j, k) \in E$  is characterized by four admittances  $(y_{jk}^s, y_{jk}^m) \in \mathbb{C}^2$  from  $j$  to  $k$  and  $(y_{kj}^s, y_{kj}^m) \in \mathbb{C}^2$  from  $k$  to  $j$ ; see Figure 4.1. We call  $(y_{jk}^s, y_{jk}^m)$  the *series admittances* and  $(y_{jk}^m, y_{jk}^m)$  the *shunt admittances* of line  $(j, k)$ . The series and shunt admittances of a transmission or distribution line are derived in Chapter 2.2.2 and those of a transformer in Chapters 3.1 and 3.2. They are summarized below, after we have explained the external model (end-to-end behavior) of a generic branch characterized by  $(y_{jk}^s, y_{jk}^m)$  and  $(y_{kj}^s, y_{kj}^m)$ .

#### 4.1.3.1 External model

The external model of a line  $(j, k)$  is a relation between the line currents  $(I_{jk}, I_{kj})$  and the nodal voltages  $(V_j, V_k)$ , or that between the line powers  $(S_{jk}, S_{kj})$  and  $(V_j, V_k)$ . The current-voltage (*IV*) relation of line  $(j, k)$  is a linear relation:

$$I_{jk} = y_{jk}^s(V_j - V_k) + y_{jk}^m V_j, \quad I_{kj} = y_{kj}^s(V_k - V_j) + y_{kj}^m V_k \quad (4.2a)$$

or in matrix form:

$$\begin{bmatrix} I_{jk} \\ I_{kj} \end{bmatrix} = \underbrace{\begin{bmatrix} y_{jk}^s + y_{jk}^m & -y_{jk}^s \\ -y_{kj}^s & y_{kj}^s + y_{kj}^m \end{bmatrix}}_{Y_{\text{branch}}} \begin{bmatrix} V_j \\ V_k \end{bmatrix} \quad (4.2b)$$

where  $Y_{\text{branch}}$  is called the admittance matrix of line  $(j, k)$ . The power-voltage (*sV*) relation is a nonlinear relation:

$$S_{jk} := V_j \bar{I}_{jk} = \bar{y}_{jk}^s (|V_j|^2 - V_j \bar{V}_k) + \bar{y}_{jk}^m |V_j|^2 \quad (4.3a)$$

$$S_{kj} := V_k \bar{I}_{kj} = \bar{y}_{kj}^s (|V_k|^2 - V_k \bar{V}_j) + \bar{y}_{kj}^m |V_k|^2 \quad (4.3b)$$

We emphasize that the series admittances  $y_{jk}^s$  and  $y_{kj}^s$  may be different and therefore this general model may not have a  $\Pi$ -circuit representation. We will often restrict ourselves to the special case where the following assumption holds:

**C4.1:** The series admittances  $y_{jk}^s = y_{kj}^s$  for every line  $(j, k) \in E$ .

In this case (4.2) reduces to

$$I_{jk} = y_{jk}^s(V_j - V_k) + y_{jk}^m V_j, \quad I_{kj} = y_{jk}^s(V_k - V_j) + y_{kj}^m V_k \quad (4.4a)$$

or in terms of the admittance matrix  $Y_{\text{branch}}$ :

$$\begin{bmatrix} I_{jk} \\ I_{kj} \end{bmatrix} = \underbrace{\begin{bmatrix} y_{jk}^s + y_{jk}^m & -y_{jk}^s \\ -y_{jk}^s & y_{jk}^s + y_{kj}^m \end{bmatrix}}_{Y_{\text{branch}}} \begin{bmatrix} V_j \\ V_k \end{bmatrix} \quad (4.4b)$$

Therefore  $Y_{\text{branch}}$  is symmetric and line  $(j, k)$  has a  $\Pi$ -circuit representation, as illustrated in Figure 4.3. We characterize such a line by three admittances  $(y_{jk}^s, y_{jk}^m, y_{kj}^m)$ .

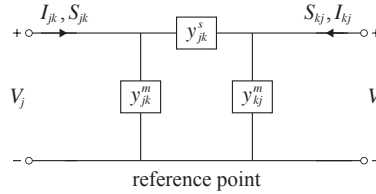

**Figure 4.3**  $\Pi$ -circuit model of a single-phase branch.

This model may not be suitable as the per-phase model of a nonideal balanced three-phase transformer in  $\Delta Y$  or  $Y\Delta$  configuration whose series admittances  $y_{jk}^s$  and  $y_{kj}^s$  are different (see below). It is however widely used, e.g., when the network does not contain transformers with complex voltage gains or when used in per unit systems where transformers disappear and connection-induced phase shifts can be ignored.<sup>1</sup> We therefore often adopt this model and will explicitly state it as assumption C4.1 when we use it.

We next summarize two special branches, a transmission or distribution line and a transformer studied in detail in previous chapters.

#### 4.1.3.2 Transmission line

Suppose  $(j, k)$  represents a single-phase transmission or distribution line, or a per-phase model of a balanced three-phase line. In Chapter 2.2.2 we have derived its series admittances  $(y_{jk}^s, y_{jk}^s)$  and shunt admittances  $(y_{jk}^m, y_{kj}^m)$  in terms of the characteristic impedance  $Z_c$  and propagation constant  $\gamma$  of the line. The series admittances in both directions are equal, i.e.,  $y_{jk}^s = y_{kj}^s$ , i.e., it satisfies assumption C4.1. Hence a transmission or distribution line is characterized by a three-tuple  $(y_{jk}^s, y_{jk}^m, y_{kj}^m) \in \mathbb{C}^3$  and has an equivalent  $\Pi$ -circuit representation (Figure 4.3). The shunt admittances  $(y_{jk}^m, y_{kj}^m)$  of  $(j, k)$ , also called *line charging*, model its line capacitance. The currents through these shunt admittances are the currents supplied to the line capacitance and are called charging currents.

The external model of line  $(j, k)$  is given by (4.4). The sending-end currents

<sup>1</sup> As the examples in Chapter 4.2 show, a line  $(j, k)$  in the graph  $G$  or the matrix  $Y_{jk}$  may also contain generator and load impedances.

$(I_{jk}, I_{kj})$  are generally not negative of each other when the shunt admittances are nonzero. Since  $y_{jk}^s = y_{kj}^s$ , their sum represents the total current loss along the line due to nonzero shunt admittances:

$$I_{jk} + I_{kj} = y_{jk}^m V_j + y_{kj}^m V_k \neq 0$$

Thermal limits on branch current flows should be imposed on both  $|I_{jk}|$  and  $|I_{kj}|$ :

$$\begin{aligned} |I_{jk}| &= \left| y_{jk}^s (V_j - V_k) + y_{jk}^m V_j \right| \leq I_{jk}^{\max} \\ |I_{kj}| &= \left| y_{kj}^s (V_k - V_j) + y_{kj}^m V_k \right| \leq I_{kj}^{\max} \end{aligned}$$

not just on  $|y_{jk}^s (V_j - V_k)|$  unless the shunt admittances are zero.

The sending-end line power flows  $(S_{jk}, S_{kj})$  are related to nodal voltages  $(V_j, V_k)$  according to (4.3) with  $y_{jk}^s = y_{kj}^s$ . They are not negatives of each other because of power loss along the line. Since  $y_{jk}^s = y_{kj}^s$ , the total complex power loss is:

$$S_{jk} + S_{kj} = \bar{y}_{jk}^s |V_j - V_k|^2 + \bar{y}_{jk}^m |V_j|^2 + \bar{y}_{kj}^m |V_k|^2 \quad (4.5)$$

The first term on the right-hand side is loss due to series impedance and the last two terms are losses due to shunt admittances of the line. Thermal limits on line power flows should be imposed on both  $|S_{jk}|$  and  $|S_{kj}|$ :

$$\begin{aligned} |S_{jk}| &= \left| \bar{y}_{jk}^s (|V_j|^2 - V_j \bar{V}_k) + \bar{y}_{jk}^m |V_j|^2 \right| \leq S_{jk}^{\max} \\ |S_{kj}| &= \left| \bar{y}_{kj}^s (|V_k|^2 - V_k \bar{V}_j) + \bar{y}_{kj}^m |V_k|^2 \right| \leq S_{kj}^{\max} \end{aligned}$$

not just on  $|\bar{y}_{jk}^s (|V_j|^2 - V_j \bar{V}_k)|$  and  $|\bar{y}_{kj}^s (|V_k|^2 - V_k \bar{V}_j)|$  unless the shunt admittances are zero.

If the shunt admittances  $y_{jk}^m$  and  $y_{kj}^m$  of the line are zero then the power loss has a simple relation with line currents. Setting  $y_{jk}^m = y_{kj}^m = 0$  in (4.4a) and (4.5) and using  $y_{jk}^s = y_{kj}^s$ , we have

$$S_{jk} + S_{kj} = z_{jk}^s \cdot \left| y_{jk}^s \right|^2 |V_j - V_k|^2 = z_{jk}^s |I_{jk}|^2$$

because  $I_{jk} = y_{jk}^s (V_j - V_k) = -I_{kj}$  when the shunt elements are zero and  $y_{jk}^s = y_{kj}^s$ . This is not the case otherwise.

#### 4.1.3.3 Transformer

Suppose  $(j, k)$  represents a single-phase transformer or the per-phase model of a balanced three-phase transformer. A single-phase transformer is characterized by its voltage gain  $n_{jk}$  (or equivalently, its turns ratio  $a_{jk} := 1/n_{jk}$ ), a leakage admittance  $\bar{y}_{jk}^l$  and a shunt admittance  $\bar{y}_{jk}^m$  in its primary circuit, as shown in Figure 4.4(a). The leakage admittances  $\bar{y}_{jk}^l$  models conductor resistance and leakage inductance and the shunt admittance  $\bar{y}_{jk}^m$  models the magnetizing currents. If the single-phase transformer

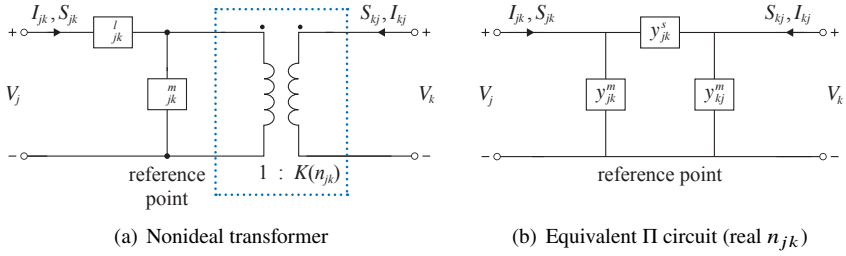

**Figure 4.4** Single-phase transformer.

is the per-phase model of a balanced three-phase transformer, then its voltage gain  $K(n_{jk})$  can be complex, e.g.,  $K(n_{jk}) = \sqrt{3}n_{jk}e^{i\pi/6}$  for  $\Delta Y$  configuration.

In Chapters 3.1 and 3.2 we have derived its series admittances  $(y_{jk}^s, y_{jk}^s)$  and shunt admittances  $(y_{jk}^m, y_{jk}^m)$  in terms of the voltage gain  $K(n_{jk})$  and admittances  $(\tilde{y}_{jk}^l, \tilde{y}_{jk}^m)$  of the transformer. In general,  $(y_{jk}^m, y_{kj}^m)$  are different and nonzero even if the transformer shunt admittance  $\tilde{y}_{jk}^m = 0$ . The series admittances  $y_{kj}^s$  and  $y_{jk}^s$  may be different depending on whether the voltage gain  $K(n_{jk})$  is real or complex.

**Real voltage gain**  $K(n_{jk}) = n_{jk}$ . Applying Kirchoff's, Ohm's laws and transformer gains to the circuit in Figure 4.4(a), we have

$$I_{jk} = \tilde{y}_{jk}^l (V_j - a_{jk}V_k), \quad I_{kj} = \tilde{y}_{jk}^m a_{jk}V_k + n_{jk}(-I_{kj})$$

where  $a_{jk} := 1/n_{jk}$ . This defines the admittance matrix  $Y_{\text{transformer}}$  of a single-phase transformer:

$$\begin{bmatrix} I_{jk} \\ I_{kj} \end{bmatrix} = \underbrace{\begin{bmatrix} \tilde{y}_{jk}^l & -a_{jk}\tilde{y}_{jk}^l \\ -a_{jk}\tilde{y}_{jk}^l & a_{jk}^2(\tilde{y}_{jk}^l + \tilde{y}_{jk}^m) \end{bmatrix}}_{Y_{\text{transformer}}} \begin{bmatrix} V_j \\ V_k \end{bmatrix} \quad (4.6)$$

Since the transformer gain  $n_{jk}$  is real,  $Y_{\text{transformer}}$  is symmetric and their terminal behavior can be modeled by a  $\Pi$  circuit, the same way a transmission line is. Hence  $Y_{\text{transformer}}$  can be rewritten as  $Y_{\text{branch}}$  in (4.4b) with

$$y_{jk}^s := a_{jk}\tilde{y}_{jk}^l, \quad y_{jk}^m := (1 - a_{jk})\tilde{y}_{jk}^l, \quad y_{kj}^m := a_{jk}(a_{jk} - 1)\tilde{y}_{jk}^l + a_{jk}^2\tilde{y}_{jk}^m \quad (4.7)$$

as illustrated in Figure 4.4(b). In particular the shunt admittances  $y_{jk}^m$  and  $y_{kj}^m$  of the  $\Pi$ -circuit model are different unless  $(1 - a^2)\tilde{y}_{jk}^l = a^2\tilde{y}_{jk}^m$ . Moreover  $(y_{jk}^m, y_{kj}^m)$  are generally nonzero even if the transformer shunt admittance  $\tilde{y}_{jk}^m = 0$ .

**Remark 4.1** (External vs internal model). The  $\Pi$  circuit in Figure 4.4(b) is equivalent to the transformer model in Figure 4.4(a) in the sense that they have the same *end-to-end* behavior, but they generally have different internal behaviors. It is observed in the literature that, if the leakage impedance  $\tilde{z}_{jk}^s$  is too small, then algorithms (e.g. backward

forward sweep) based on the end-to-end  $\Pi$ -equivalent circuit will likely diverge, as will the external transformer model. One way to design a convergent algorithm is to include some internal variables. For this, it is safer to use the original transformer model in Figure 4.4(a) rather than its  $\Pi$ -equivalent circuit.  $\square$

**Complex voltage gain  $K(n)$ .** A physical transformer always has a real voltage gain  $n$ . The per-phase model of three-phase transformer in a balanced setting however can have a complex voltage gain  $K(n)$  as we have seen in Chapter 3.2. In that case  $-nI_{kj}$  in the above derivation should be replaced by  $\bar{K}_{jk}(n)I_{kj}$ , leading to:

$$\begin{bmatrix} I_{jk} \\ I_{kj} \end{bmatrix} = \underbrace{\begin{bmatrix} \tilde{y}_{jk}^l & -\tilde{y}_{jk}^l/K_{jk}(n) \\ -\tilde{y}_{jk}^l/\bar{K}_{jk}(n) & (\tilde{y}_{jk}^l + \tilde{y}_{jk}^m)/|K_{jk}(n)|^2 \end{bmatrix}}_{Y_{\text{transformer}}} \begin{bmatrix} V_j \\ V_k \end{bmatrix}$$

In this case the admittance matrix  $Y_{\text{transformer}}$  is *not* symmetric. This means that the terminal behavior of the transformer does not have an equivalent  $\Pi$  circuit model and we have to use the admittance matrix  $Y_{\text{transformer}}$  for power flow analysis. Equivalently,  $Y_{\text{transformer}}$  can be rewritten as  $Y_{\text{branch}}$  in (4.2b) with

$$y_{jk}^s := \frac{\tilde{y}_{jk}^l}{K_{jk}(n)}, \quad y_{jk}^m := \left(1 - \frac{1}{K_{jk}(n)}\right) \tilde{y}_{jk}^l \quad (4.8a)$$

$$y_{kj}^s := \frac{\tilde{y}_{jk}^l}{\bar{K}_{jk}(n)}, \quad y_{kj}^m := \frac{1 - K_{jk}(n)}{|K_{jk}(n)|^2} \tilde{y}_{jk}^l + \frac{1}{|K_{jk}(n)|^2} \tilde{y}_{jk}^m \quad (4.8b)$$

i.e., the transformer is characterized by two pairs of admittances,  $(y_{jk}^s, y_{jk}^m)$  from  $j$  to  $k$  and  $(y_{kj}^s, y_{kj}^m)$  in the opposite direction. They reduce to (4.7) when  $K(n) = n$ .

## 4.2 System model = device model + network model

In this section we explain how to use the component models of Chapter 4.1 to model a single-phase system consisting of generators and loads connected by a network of transmission lines, distribution lines and transformers. The overall system consists of a device model and a network model, as illustrated in Figure 4.5. The device model

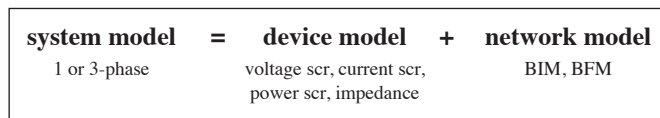

**Figure 4.5** System model.

is summarized in Chapter 4.1.1. The network model can be constructed by applying Kirchhoff's and Ohm's laws to the underlying circuit of the network represented by the

graph  $G = (\bar{N}, E)$  in Figure 4.1 and the external model of the branches in Chapter 4.1.3.<sup>2</sup> The procedure to derive the system model consists of two steps:

1. Derive a circuit model of the overall system using the component models of Chapter 4.1.
2. Apply Kirchhoff's and Ohm's laws to the circuit, e.g., to derive the relation between terminal (nodal) voltages and current injections.

We illustrate in this section this procedure using two simple examples. As will be clear from these examples, for single-phase systems, the device model is simple. Most of the analysis is to derive and solve the network model, which will be studied in the following sections.

**Example 4.2** (With power source). For the system in Figure 4.6(a):

- The generator is modeled as a voltage source with a given parameter  $(E_1, z_1)$ .
- The load is modeled as a power source with a given parameter  $\sigma_2$  in parallel with an impedance  $z_2$ .
- The network is modeled as a transmission line with a given series admittance  $y$  (and zero shunt admittances).

Derive the circuit model of the system and the relation between the terminal generator and load currents and voltages in terms of the given parameters.

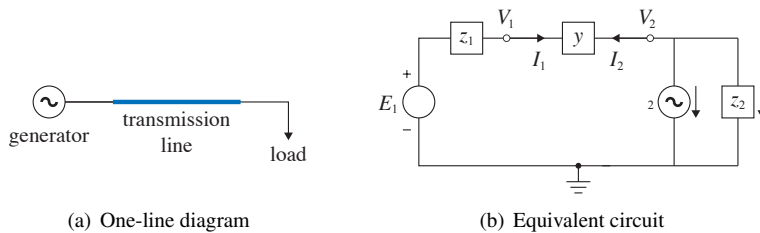

**Figure 4.6** Example 4.2: A generator supplying a load through a network.

*Solution.* The circuit model of the system is shown in Figure 4.6(b). The network nodes are taken to be the two ends of the transmission line which are also the terminals of the voltage source, power source and impedance. The nodal voltages are  $(V_1, V_2)$ . Let the terminal currents of the voltage source be  $I_1$  and those of the power source and impedance be  $(I_{21}, I_{22})$  in the direction indicated in Figure 4.6(b). The device model consists of:

$$V_1 = E_1 - z_1 I_1, \quad V_2 \bar{I}_{21} = \sigma_2, \quad V_2 = z_2 I_{22}, \quad I_2 = -I_{21} - I_{22}$$

<sup>2</sup> The key difference between a single-phase system and an unbalanced three-phase system is in the models of devices and transformers. These models are subtler in a three-phase system due to  $Y$  and  $\Delta$  configurations. Their interaction on the network through terminal variables  $(V_j, I_j, s_j)$  is almost identical whether the system is single or three-phased (see Part III).

Or, eliminating  $(I_{21}, I_{22})$ ,

$$I_1 = \frac{E_1 - V_1}{z_1}, \quad I_2 = -\frac{\bar{\sigma}_2}{\bar{V}_2} - \frac{V_2}{z_2} \tag{4.9a}$$

The network model is  $I_1 = y(V_1 - V_2) = -I_2$  or in vector form:

$$\begin{bmatrix} I_1 \\ I_2 \end{bmatrix} = \begin{bmatrix} y & -y \\ -y & y \end{bmatrix} \begin{bmatrix} V_1 \\ V_2 \end{bmatrix} \tag{4.9b}$$

The system model consists of (4.9), with four equations in four unknowns  $(I_1, I_2, V_1, V_2)$ . Note that even though the network equation (4.9b) is linear, the system model is nonlinear due to the power source in (4.9a).

Sometimes we treat the voltage source as an ideal source with internal voltage  $E_1$  and absorb its series impedance  $z_1$  as part of the network. Then the positive terminal of the ideal voltage source is an additional network node, labeled node 0, with nodal voltage  $V_0 := E_1$  and nodal current injection  $I_0$  out of the device. Node 1 (corresponding to the left end of the transmission line) has a nodal voltage  $V_1$  but zero nodal current injection. Then the device model and the network model (4.9) becomes:

$$I_2 = -\frac{\bar{\sigma}_2}{\bar{V}_2} - \frac{V_2}{z_2}, \quad \begin{bmatrix} I_0 \\ 0 \\ I_2 \end{bmatrix} = \begin{bmatrix} 1/z_1 & -1/z_1 & 0 \\ -1/z_1 & 1/z_1 + y & -y \\ 0 & -y & y \end{bmatrix} \begin{bmatrix} E_1 \\ V_1 \\ V_2 \end{bmatrix} \tag{4.10}$$

i.e., four equations in four unknowns  $(I_1, I_2, V_1, V_2)$ . □

**Example 4.3** (With transformer). Suppose a transformer is added to the system of Example 4.2 between the generator and the transmission line, as shown in Figure 4.7(a), where

- The generator is modeled as a current source with a given parameter  $(J_1, y_1)$ .
- The load is modeled as a current source with a given parameter  $(J_2, y_2)$ .
- The network is modeled as a nonideal single-phase transformer with a real voltage gain  $n$ , a leakage admittance  $\tilde{y}^l$  and a shunt admittance  $\tilde{y}^m$  in the primary circuit, in series with a transmission line with a given series admittance  $y$  (and zero shunt admittances).

Derive the circuit model of the system and the network admittance matrix  $Y$ .

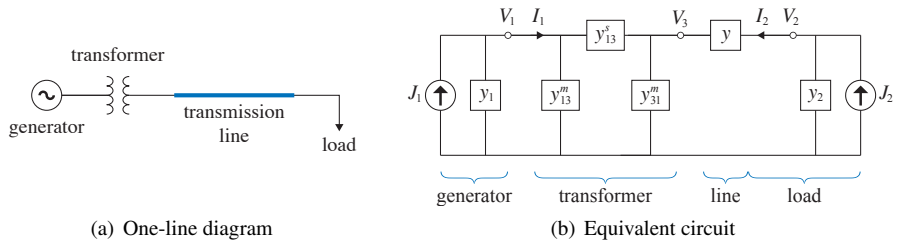

**Figure 4.7** Example 4.3: One-line diagram and its equivalent circuit.

*Solution.* Let network nodes 1 and 2 be the terminals of the generator and load current sources respectively, with nodal voltages and current injections  $(V_1, I_1)$  and  $(V_2, I_2)$  respectively. The system model consists of a device model and a network model. The device model for the two current sources is

$$I_1 = J_1 - y_1 V_1, \quad I_2 = J_2 - y_2 V_2 \quad (4.11a)$$

The circuit model of the network is shown in Figure 4.8 where the transformer is modeled by a  $\Pi$  circuit with parameters (from (4.7))

$$y_{13}^s := a\tilde{y}^l, \quad y_{13}^m := (1-a)\tilde{y}^l, \quad y_{31}^m := a(a-1)\tilde{y}^l + a^2\tilde{y}^m$$

since it has a real turns ratio  $a := n^{-1}$ . To determine the relation between  $(I_1, I_2)$  and

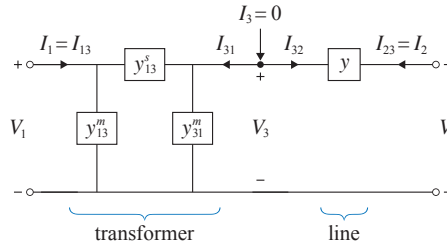

**Figure 4.8**  $\Pi$ -circuit model of transformer in series with transmission line.

$(V_1, V_2)$ , we introduce an additional network node 3 between the transformer and the transmission line with an auxiliary voltage  $V_3$  and an auxiliary current injection  $I_3 := 0$  at node 3, as shown in Figure 4.8. Since the voltage gain  $n$  is real, use the transformer model (4.7) and the branch model (4.4) to get

$$\begin{bmatrix} I_{13} \\ I_{31} \end{bmatrix} = \begin{bmatrix} y_{13}^s + y_{13}^m & -y_{13}^s \\ -y_{13}^s & y_{13}^s + y_{31}^m \end{bmatrix} \begin{bmatrix} V_1 \\ V_3 \end{bmatrix}, \quad \begin{bmatrix} I_{32} \\ I_{23} \end{bmatrix} = \begin{bmatrix} y & -y \\ -y & y \end{bmatrix} \begin{bmatrix} V_3 \\ V_2 \end{bmatrix}$$

where  $I_{jk}$  denotes the branch current from node  $j$  to node  $k$ . Kirchhoff's current law at each node gives:

$$I_1 = I_{13}, \quad 0 = I_3 = I_{31} + I_{32}, \quad I_2 = I_{23}$$

Eliminating branch currents relates nodal currents  $(I_1, I_2, I_3)$  to nodal voltages  $(V_1, V_2, V_3)$  through the admittance matrix  $Y$ :

$$\begin{bmatrix} I_1 \\ I_2 \\ I_3 \end{bmatrix} = \underbrace{\begin{bmatrix} y_{13}^s + y_{13}^m & 0 & -y_{13}^s \\ 0 & y & -y \\ -y_{13}^s & -y & y + y_{13}^s + y_{31}^m \end{bmatrix}}_Y \begin{bmatrix} V_1 \\ V_2 \\ V_3 \end{bmatrix}, \quad I_3 = 0 \quad (4.11b)$$

The matrix  $Y$  is complex symmetric and therefore has a  $\Pi$ -circuit representation. The system model consists of (4.11), with six equations in six unknowns  $(I_1, I_2, I_3, V_1, V_2, V_3)$ , as illustrated in Figure 4.7(b). The model is linear since it does not involve any power source.

If we treat the current sources as ideal sources with internal currents  $J_i$  and absorb their  $y_i$  as additional shunt admittances at nodes  $i$ ,  $i = 1, 2$ , then  $y_i$  should be added to the first two diagonal entries of  $Y$ . Therefore the device model and the network model (4.11) becomes

$$I_1 = J_1, \quad I_2 = J_2, \quad I_3 = 0$$

$$\begin{bmatrix} I_1 \\ I_2 \\ I_3 \end{bmatrix} = \begin{bmatrix} y_{13}^s + y_{13}^m + y_1 & 0 & -y_{13}^s \\ 0 & y + y_2 & -y \\ -y_{13}^s & -y & y + y_{13}^s + y_{31}^m \end{bmatrix} \begin{bmatrix} V_1 \\ V_2 \\ V_3 \end{bmatrix}$$

or, upon substituting  $(I_1, I_2, I_3)$ ,

$$\begin{bmatrix} J_1 \\ J_2 \\ 0 \end{bmatrix} = \begin{bmatrix} y_{13}^s + y_{13}^m + y_1 & 0 & -y_{13}^s \\ 0 & y + y_2 & -y \\ -y_{13}^s & -y & y + y_{13}^s + y_{31}^m \end{bmatrix} \begin{bmatrix} V_1 \\ V_2 \\ V_3 \end{bmatrix} \quad (4.12)$$

□

In both Examples 4.2 and 4.3 the network model takes the form  $I = YV$  where  $I, V$  are the nodal current injections and voltages respectively, and  $Y$  is called the network admittance matrix. This is the case whether we treat the sources as nonideal ((4.9) and (4.11)) or ideal ((4.10) and (4.12)). Moreover the device model is simple and the bulk of the analysis is to derive  $Y$  using Kirchhoff's and Ohm's laws.<sup>3</sup> We next derive  $Y$  for general networks and study its properties.

### 4.3 Network models

As the examples of Chapter 4.2 show, the main feature of a single-phase system is the network model that relates nodal (terminal) powers, currents and voltages  $(s_j, I_j, V_j) \in \mathbb{C}^3$ ,  $j \in \bar{N}$ , not the device model given in Chapter 4.1.1. These nodal variables are related by  $s_j = V_j \bar{I}_j$  for each bus  $j \in \bar{N}$ . The power and current injections  $(s_j, I_j)$  can be interpreted as flowing from terminal  $j$  to the common reference point in the circuit model. In this section we study two types of network models in detail. The first type expresses nodal current balance and takes the form of  $I = YV$ . The second type expresses nodal power balance using power flow equations. We refer to this set of models as *bus injection models*.

In Chapter 4.3.1 we derive the admittance matrix  $Y$  for general networks and present a method for solving  $I = YV$  numerically. In Chapter 4.3.2 we define Kron reduction of an admittance matrix which produces a linear relation between the nodal voltages and currents at a subset of network nodes. When the network graph is a tree, called a radial network, a reduced admittance matrix is always invertible and we derive explicitly

<sup>3</sup> In contrast, for an unbalanced three-phase system, the device model is subtle and the network model is almost identical to that for a single-phase system (see Chapter 16).

its inverse in Chapter 4.3.3. In Chapter 4.3.4 we present several forms of power flow equations that express nodal power balance.

#### 4.3.1 $IV$ relation: admittance matrix $Y$

$I = YV$ . The nodal current injections  $I := (I_j, j \in \bar{N})$  and voltages  $V := (V_j, j \in \bar{N})$  are linearly related. Applying the line model (4.2a) to KCL  $I_j = \sum_{k:j \sim k} I_{jk}$  at each node  $j$ , we have

$$I_j = \sum_{k:j \sim k} I_{jk} = \left( \sum_{k:j \sim k} y_{jk}^s + y_{jj}^m \right) V_j - \sum_{k:j \sim k} y_{jk}^s V_k, \quad j \in \bar{N} \quad (4.13a)$$

where  $y_{jj}^m$  denotes the total shunt admittance of the lines  $(j, k)$  incident on bus  $j$ :

$$y_{jj}^m := \sum_{k:j \sim k} y_{jk}^m \quad (4.13b)$$

In vector form, this is  $I = YV$  where the matrix  $Y$  is given by:

$$Y_{jk} = \begin{cases} -y_{jk}^s, & j \sim k \quad (j \neq k) \\ \sum_{l:j \sim l} y_{jl}^s + y_{jj}^m, & j = k \\ 0 & \text{otherwise} \end{cases} \quad (4.13c)$$

We refer to  $Y$  that maps nodal voltages to nodal current injections as an *admittance matrix* of the network, or a network admittance matrix or bus admittance matrix. Equation (4.13c) prescribes a way to write down the admittance matrix  $Y$  by inspection of the network connectivity and line admittances: its off-diagonal entries are the negatives of series admittances  $(y_{jk}^s, y_{kj}^s)$  in each direction on line  $(j, k)$  while its diagonal entries are the sum of the series and shunt admittances incident on the corresponding buses. Note that  $Y_{jk}$  and  $Y_{kj}$  may not be equal if  $(j, k)$  represents the per-phase model of a transformer in  $\Delta Y$  or  $Y\Delta$  configuration. If we restrict ourselves to the special case where  $y_{jk}^s = y_{kj}^s$  for all  $(j, k) \in E$  (assumption C4.1) then each line  $(j, k)$  has a  $\Pi$ -circuit representation and the admittance matrix  $Y$  is complex symmetric. It is not Hermitian unless  $Y$  is a real matrix.

**Example 4.4.** Consider the three-bus network shown in Figure 4.9. Under condition C4.1, each line  $(j, k)$  is modeled by a  $\Pi$  circuit with series and shunt admittances  $(y_{jk}^s, y_{jk}^m, y_{kj}^m)$ . The sending-end branch current from bus  $j$  to bus  $k$  is  $I_{jk}$  and that from bus  $k$  to bus  $j$  is  $I_{kj}$ . Applying Kirchhoff's current law and Ohm's law at bus 1 gives

$$\begin{aligned} I_{12} &= y_{12}^s (V_1 - V_2) + y_{12}^m V_1, & I_{13} &= y_{13}^s (V_1 - V_3) + y_{13}^m V_1 \\ \therefore I_1 &= I_{12} + I_{13} = (y_{12}^s + y_{13}^s + y_{12}^m + y_{13}^m) V_1 - y_{12}^s V_2 - y_{13}^s V_3 \end{aligned}$$

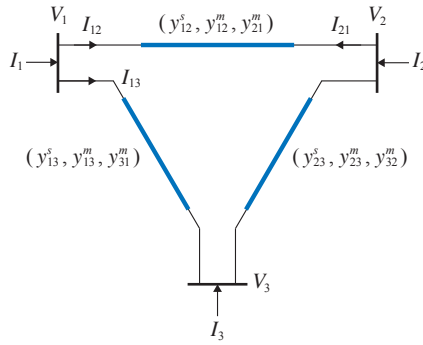

**Figure 4.9** Three-bus network of Example 4.4.

Similarly applying KCL and Ohm's law at buses 2 and 3 we obtain

$$\begin{bmatrix} I_1 \\ I_2 \\ I_3 \end{bmatrix} = \underbrace{\begin{bmatrix} y_{12}^s + y_{13}^s + y_{11}^m & -y_{12}^s & -y_{13}^s \\ -y_{12}^s & y_{12}^s + y_{23}^s + y_{22}^m & -y_{23}^s \\ -y_{13}^s & -y_{23}^s & y_{13}^s + y_{23}^s + y_{33}^m \end{bmatrix}}_Y \begin{bmatrix} V_1 \\ V_2 \\ V_3 \end{bmatrix}$$

where  $y_{jk}^s = y_{kj}^s$  and  $y_{jj}^m := \sum_{k:j \sim k} y_{jk}^m$ . Again the off-diagonal entries of the admittance matrix  $Y$  are given by the series admittances on the lines:

$$Y_{jk} := \begin{cases} -y_{jk}^s & \text{if } j \sim k \ (j \neq k) \\ 0 & \text{otherwise} \end{cases}$$

and the diagonal entries of  $Y$  are given by the sum of series and shunt admittances incident on buses  $j$ :

$$Y_{jj} := \sum_{k:j \sim k} y_{jk}^s + y_{jj}^m = \sum_{k:j \sim k} (y_{jk}^s + y_{jk}^m)$$

□

Under Assumption C4.1, the admittance matrix  $Y$  given in (4.13) can also be expressed in terms of more elementary matrices. Fix an arbitrary orientation for the graph  $G := (\bar{N}, E)$  so that a line  $l = j \rightarrow k \in E$  is now considered pointing from bus  $j$  to bus  $k$ . Let  $C \in \{-1, 0, 1\}^{|\bar{N}| \times |E|}$  be the bus-by-line incidence matrix defined by:

$$C_{jl} = \begin{cases} 1 & \text{if } l = j \rightarrow k \text{ for some bus } k \\ -1 & \text{if } l = i \rightarrow j \text{ for some bus } i \\ 0 & \text{otherwise} \end{cases} \quad (4.14)$$

Let  $D_y^s := \text{Diag}(y_l^s, l \in E)$  be the  $|E| \times |E|$  diagonal matrix with the series admittances  $y_l^s$  as its diagonal entries. Let  $D_y^m := \text{Diag}(y_{jj}^m, j \in \bar{N})$  be the  $|\bar{N}| \times |\bar{N}|$  diagonal

matrix with the total shunt admittances  $y_{jj}^m$  in (4.13b) as its diagonal entries. Then the admittance matrix in (4.13c) is, when  $y_{jk}^s = y_{kj}^s$ ,

$$Y = CD_y^s C^\top + D_y^m \quad (4.15)$$

Clearly the matrix  $CD_y^s C^\top$  has zero row and column sums. It verifies that  $Y$  is symmetric but not Hermitian unless  $D_y^s$  and  $D_y^m$  are real matrices. This representation can be used to study the inverse of  $Y$ ; see Exercise 4.14.

**Solving  $I = YV$ .** Suppose we are given  $I \in \mathbb{C}^{N+1}$  and want to determine  $V \in \mathbb{C}^{N+1}$  from  $I = YV$ . In Chapter 4.5.3 we study sufficient conditions under which  $Y$  is invertible. For large networks taking the inverse of  $Y$  can be difficult computationally even when it exists. In this section we present a common method for solving  $I = YV$  using  $LU$  factorization of  $Y$ , i.e., factorize  $Y$  into  $Y = LU$  where  $L$  is a lower triangular matrix with all diagonal entries being 1 and  $U$  an upper triangular matrix. Any square matrix  $A \in \mathbb{C}^{n \times n}$  has an LU factorization after possibly an appropriate re-ordering of the rows, i.e., there exists a permutation matrix  $P$  such that  $PA = LU$  for some  $L, U$ . If  $A$  is invertible then it admits an LU factorization without permutation (i.e.,  $A = LU$  for some  $L, U$ ) if and only if all its leading principal minors are nonzero.<sup>4</sup> In that case, the  $LU$  factorization is unique. For a singular  $A$ , necessary and sufficient conditions for the existence and uniqueness of  $LU$  factorization are known but are more involved.

Possibly after an appropriate permutation of  $Y$  (such that e.g.  $Y_{11} \neq 0$ ), we can compute the entries of  $L$  and  $U$  recursively. From

$$\begin{bmatrix} Y_{00} & Y_{01} & \cdots & Y_{0N} \\ Y_{10} & Y_{11} & \cdots & Y_{1N} \\ \vdots & \vdots & \ddots & \vdots \\ Y_{N0} & Y_{N1} & \cdots & Y_{NN} \end{bmatrix} = \begin{bmatrix} 1 & 0 & \cdots & 0 \\ L_{10} & 1 & \cdots & 0 \\ \vdots & \vdots & \ddots & \vdots \\ L_{N0} & L_{N1} & \cdots & 1 \end{bmatrix} \begin{bmatrix} U_{00} & U_{01} & \cdots & U_{0N} \\ 0 & U_{11} & \cdots & U_{1N} \\ \vdots & \vdots & \ddots & \vdots \\ 0 & 0 & \cdots & Y_{NN} \end{bmatrix}$$

we proceed as follows:

1. The 0th row of  $U$  is set to the 0th row of  $Y$  since  $L_{00} = 1$ :

$$U_{0j} = Y_{0j}, \quad j = 0, \dots, N$$

2. To compute row-1 entry  $L_{10}$  of  $L$ , we have

$$Y_{10} = L_{10}U_{00} \Rightarrow L_{10} = \frac{Y_{10}}{U_{00}}$$

To compute row-1 entries  $U_{1j}$  of  $U$ , we have for columns  $j = 1, \dots, N$ ,

$$Y_{1j} = L_{10}U_{0j} + U_{1j} \Rightarrow U_{1j} = Y_{1j} - L_{10}U_{0j}$$

<sup>4</sup> Consider a matrix  $A \in \mathbb{C}^{n \times n}$ . Let  $I := \{i_1, \dots, i_k\} \subseteq \{1, \dots, n\}$ ,  $J := \{j_1, \dots, j_l\} \subseteq \{1, \dots, n\}$ , and  $A_{IJ}$  denote the submatrix obtained from deleting rows not in  $I$  and columns not in  $J$ .

- If  $k = l$ , i.e.,  $A_{IJ}$  is square, then the *minor*  $M_{IJ}$  of  $A$  is the determinant of the submatrix  $A_{IJ}$ .
- If  $I = J$ , then  $A_{IJ}$  is called a *principal submatrix* and  $M_{IJ}$  a *principal minor* of  $A$ .
- If  $I = J = \{1, \dots, k\}$  with  $k \leq n$ , then  $A_{IJ}$  is called a *leading principal submatrix* of order  $k$  and  $M_{IJ}$  a *leading principal minor* of order  $k$ .

3. In general, to compute row- $i$  entries  $L_{ij}$  of  $L$  ( $i = 2, \dots, N$ ), we have for columns  $j = 0, \dots, i-1$ ,

$$\begin{aligned} Y_{i0} &= L_{i0}U_{00} & \Rightarrow & L_{i0} = \frac{Y_{i0}}{U_{00}} \\ Y_{i1} &= L_{i0}U_{01} + L_{i1}U_{11} & \Rightarrow & L_{i1} = \frac{1}{U_{11}}(Y_{i1} - L_{i0}U_{01}) \\ &\vdots & & \vdots \end{aligned}$$

until

$$\begin{aligned} Y_{i(i-1)} &= \sum_{j=0}^{i-2} L_{ij}U_{j(i-1)} + L_{i(i-1)}U_{(i-1)(i-1)} \\ \Rightarrow L_{i(i-1)} &= \frac{1}{U_{(i-1)(i-1)}} \left( Y_{i(i-1)} - \sum_{j=0}^{i-2} L_{ij}U_{j(i-1)} \right) \end{aligned}$$

To compute row- $i$  entries  $U_{ij}$  of  $U$  ( $i = 2, \dots, N$ ), we have for columns  $j = i, \dots, N$ ,

$$\begin{aligned} Y_{ii} &= \sum_{j=0}^{i-1} L_{ij}U_{ji} + U_{ii} & \Rightarrow & U_{ii} = Y_{ii} - \sum_{j=0}^{i-1} L_{ij}U_{ji} \\ Y_{i(i+1)} &= \sum_{j=0}^{i-1} L_{ij}U_{j(i+1)} + U_{i(i+1)} & \Rightarrow & U_{i(i+1)} = Y_{i(i+1)} - \sum_{j=0}^{i-1} L_{ij}U_{j(i+1)} \\ &\vdots & & \vdots \\ Y_{iN} &= \sum_{j=0}^{i-1} L_{ij}U_{jN} + U_{iN} & \Rightarrow & U_{iN} = Y_{iN} - \sum_{j=0}^{i-1} L_{ij}U_{jN} \end{aligned}$$

Once the factorization is obtained we have  $I = YV = LUV$ . Hence, given  $I$ ,  $V$  can be solved in two steps from:

$$I = L\tilde{V}, \quad \tilde{V} = UV$$

In step 1,  $\tilde{V}$  is solved by forward substitution (compute  $\tilde{V}_1$  then  $\tilde{V}_2$  and so on). In step 2,  $V$  is solved by backward substitution (compute  $V_n$  then  $V_{n-1}$  and so on).

**Example 4.5.** Suppose

$$Y = \begin{bmatrix} 2(0.5-j) + j0.5 & -0.5+j & -0.5+j \\ -0.5+j & (0.5-j) + j0.1 & 0 \\ -0.5+j & 0 & (0.5-j) + j0.2 \end{bmatrix}$$

Then  $Y = LU$  with

$$L = \begin{bmatrix} 1 & 0 & 0 \\ -0.6154 + j0.0769 & 1 & 0 \\ -0.6154 + j0.0769 & -1.6763 + j0.8960 & 1 \end{bmatrix}$$

$$U = \begin{bmatrix} 1 - j1.5 & -0.5 + j & -0.5 + j \\ 0 & 0.2692 - j0.2462 & -0.2308 + j0.6538 \\ 0 & 0 & 0.4682 + j1.1566 \end{bmatrix}$$

Given  $I, V$  can be obtained in two steps: solve for  $\tilde{V}$  from:

$$\begin{bmatrix} I_1 \\ I_2 \\ I_3 \end{bmatrix} = \begin{bmatrix} 1 & 0 & 0 \\ -0.6154 + j0.0769 & 1 & 0 \\ -0.6154 + j0.0769 & -1.6763 + j0.8960 & 1 \end{bmatrix} \begin{bmatrix} \tilde{V}_1 \\ \tilde{V}_2 \\ \tilde{V}_3 \end{bmatrix}$$

and then solve for  $V$  from:

$$\begin{bmatrix} \tilde{V}_1 \\ \tilde{V}_2 \\ \tilde{V}_3 \end{bmatrix} = \begin{bmatrix} 1 - j1.5 & -0.5 + j & -0.5 + j \\ 0 & 0.2692 - j0.2462 & -0.2308 + j0.6538 \\ 0 & 0 & 0.4682 + j1.1566 \end{bmatrix} \begin{bmatrix} V_1 \\ V_2 \\ V_3 \end{bmatrix}$$

□

### 4.3.2 Kron reduction $Y/Y_{22}$

In many applications we are interested in the relation between the current injections and voltages at only a subset  $N_{\text{red}} \subset \bar{N}$  of the buses. For example we are interested in the external behavior of a system defined by the relationship between currents and voltages of the end devices. In this subsection we define Kron reduction that describes the relation between the nodal voltages and current injections at buses in  $N_{\text{red}}$  and study its properties.

Denote the number of buses in  $N_{\text{red}}$  also by  $N_{\text{red}}$ . Without loss of generality we can partition the buses such that  $I_1 \in \mathbb{C}^{N_{\text{red}}}$  denotes the first  $N_{\text{red}}$  current injections and  $I_2$  the remaining  $N + 1 - N_{\text{red}}$  current injections. Similarly partition the voltages into  $(V_1, V_2)$  with  $V_1 \in \mathbb{C}^{N_{\text{red}}}$ ,  $V_2 \in \mathbb{C}^{N+1-N_{\text{red}}}$ . Partition the admittance matrix  $Y$  so that

$$\begin{bmatrix} I_1 \\ I_2 \end{bmatrix} = \underbrace{\begin{bmatrix} Y_{11} & Y_{12} \\ Y_{21} & Y_{22} \end{bmatrix}}_Y \begin{bmatrix} V_1 \\ V_2 \end{bmatrix}$$

If  $Y_{22}$  is invertible then we can eliminate  $V_2$  by substituting  $V_2 = -Y_{22}^{-1}Y_{21}V_1 + Y_{22}^{-1}I_2$  to obtain

$$\underbrace{\left( Y_{11} - Y_{12}Y_{22}^{-1}Y_{21} \right)}_{Y/Y_{22}} V_1 = I_1 - Y_{12}Y_{22}^{-1}I_2 \quad (4.16)$$

The  $N_{\text{red}} \times N_{\text{red}}$  matrix  $Y/Y_{22} := Y_{11} - Y_{12}Y_{22}^{-1}Y_{21}$  is the Schur complement of  $Y_{22}$  of

matrix  $Y$  (see Appendix A.3 for its properties). It can be interpreted as the admittance matrix of the reduced network consisting only of buses in  $N_{\text{red}}$  and describes the effective connectivity and line admittances of the reduced network. The quantity  $I_1 - Y_{12}Y_{22}^{-1}I_2$  describes the effective current injections at these buses. This is called a *Kron reduction* of network  $G$ . If  $Y$  is complex symmetric, its Kron reduced admittance matrix  $Y/Y_{22}$  is also complex symmetric and hence satisfies Assumption C4.1 (Exercise 4.18). Two buses  $j$  and  $k$  are adjacent in the Kron-reduced network, i.e.,  $[Y/Y_{22}]_{jk} \neq 0$ , if and only if  $j$  and  $k$  are adjacent in the original graph (i.e.,  $Y_{jk} \neq 0$ ) or if there is a path in the original graph that connects  $j$  and  $k$ .

**Example 4.6 (Kron reduction).** Consider the network shown in Figure 4.10(a). Under

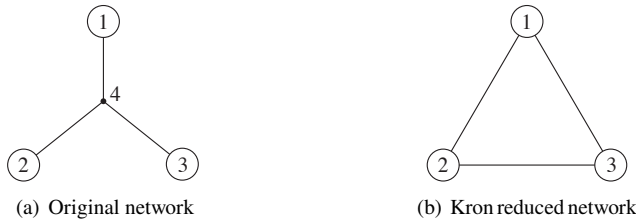

**Figure 4.10** Kron reduction:  $N_{\text{red}} := \{1, 2, 3\}$  with internal bus 4. While the original network is a tree, the Kron reduced network is fully connected.

condition C4.1 its admittance matrix  $Y$  is (0 and symmetric entries are omitted for simplicity)

$$Y := \begin{bmatrix} y_{14}^s + y_{11}^m & & & -y_{14}^s \\ & y_{24}^s + y_{22}^m & & -y_{24}^s \\ & & y_{34}^s + y_{33}^m & -y_{34}^s \\ & & & \sum_j y_{j4}^s + y_{44}^m \end{bmatrix}$$

with  $Y_{22} := \sum_j y_{j4}^s + y_{44}^m$ . The Schur complement  $Y/Y_{22}$  of  $Y_{22}$  is

$$\begin{aligned} & Y_{11} - Y_{12}Y_{22}^{-1}Y_{21} \\ &= \begin{bmatrix} y_{14}^s + y_{11}^m & & \\ & y_{24}^s + y_{22}^m & \\ & & y_{34}^s + y_{33}^m \end{bmatrix} - \frac{1}{Y_{22}} \begin{bmatrix} -y_{14}^s \\ -y_{24}^s \\ -y_{34}^s \end{bmatrix} \begin{bmatrix} -y_{14}^s & -y_{24}^s & -y_{34}^s \end{bmatrix} \\ &= \begin{bmatrix} \frac{y_{14}^s}{Y_{22}} (y_{24}^s + y_{34}^s) + (y_{11}^m + \gamma y_{14}^s) & & \frac{-y_{14}^s y_{34}^s}{Y_{22}} \\ & \frac{y_{24}^s}{Y_{22}} (y_{14}^s + y_{34}^s) + (y_{22}^m + \gamma y_{24}^s) & \frac{-y_{24}^s y_{34}^s}{Y_{22}} \\ & & \frac{y_{34}^s}{Y_{22}} (y_{14}^s + y_{24}^s) + (y_{33}^m + \gamma y_{34}^s) \end{bmatrix} \end{aligned}$$

where  $\gamma := y_{44}^m/Y_{22} = y_{44}^m/(\sum_j y_{j4}^s + y_{44}^m)$ . The Kron reduced network corresponding to  $Y/Y_{22}$  is fully connected as shown in Figure 4.10(b).

The effective current injections in the Kron reduced network are

$$\begin{bmatrix} I_1 \\ I_2 \\ I_3 \end{bmatrix} - Y_{12}Y_{22}^{-1}I_3 = \begin{bmatrix} I_1 \\ I_2 \\ I_3 \end{bmatrix} + \begin{bmatrix} y_{14}^s \\ y_{24}^s \\ y_{34}^s \end{bmatrix} \frac{I_3}{Y_{22}}$$

□

An admittance matrix  $Y$  has zero row, and hence column, sums if and only if all line charging admittances are zero,  $y_{jk}^m = y_{kj}^m = 0$  for  $(j, k) \in E$ . In that case the Kron-reduced admittance matrix  $Y/Y_{22}$  also has zero, and hence column, sums (Exercise 4.18). The converse may not hold.

Given current injections  $I = (I_1, I_2)$ , we can obtain  $V_1$  in terms of the Schur complement  $Y/Y_{22}$  and the effective current injection:

$$V_1 = \left( Y_{11} - Y_{12}Y_{22}^{-1}Y_{21} \right)^{-1} \left( I_1 - Y_{12}Y_{22}^{-1}I_2 \right)$$

In many applications, the current injection  $I_2 = 0$ . For example the buses in  $\bar{N} \setminus N_{\text{red}}$  represent internal buses without generators or loads (see Example 4.3). Then (4.16) reduces to:

$$I_1 = \left( Y_{11} - Y_{12}Y_{22}^{-1}Y_{21} \right) V_1 =: (Y/Y_{22})V_1$$

i.e., the Schur complement  $Y/Y_{22}$  relates  $V_1$  and  $I_1$ .

### 4.3.3 Radial network

Suppose

- The network graph  $G$  is a (connected) tree.
- Assumption C4.1 holds (i.e.,  $y_{jk}^s = y_{kj}^s$ ) and  $y_{jk}^m = y_{kj}^m = 0$  for all  $(j, k) \in E$ .

Distribution systems are mostly radial, i.e., its graph  $G$  is a tree. The second assumption is reasonable if all  $(j, k)$  model distribution lines where shunt admittances  $(y_{jk}^m, y_{kj}^m)$  are often negligible (but may not be suitable for modeling nonideal transformers).

Consider the network equation

$$I = \begin{bmatrix} I_0 \\ \hat{I} \end{bmatrix} = \underbrace{\begin{bmatrix} Y_{00} & Y_{01} \\ Y_{10} & \hat{Y} \end{bmatrix}}_Y \begin{bmatrix} V_0 \\ \hat{V} \end{bmatrix} = YV$$

or  $\hat{I} = \hat{Y}\hat{V} + Y_{10}V_0$  and  $I_0 = Y_{01}\hat{V} + Y_{00}V_0$ . Given  $(V_0, \hat{I})$  our objective is to determine  $(\hat{V}, I_0)$ . We will show below (Theorem 4.1) that  $\hat{Y}$  is nonsingular, yielding an analytical solution to  $I = YV$ :

$$\hat{V} = \hat{Y}^{-1}\hat{I} + V_0\mathbf{1}_N, \quad I_0 = -\mathbf{1}_N^T \hat{I}$$

where  $\mathbf{1}_N$  is the column vector of  $N$  1s,  $-\hat{Y}^{-1}Y_{10} = \mathbf{1}_N$  from Theorem 4.1, and  $\sum_j I_j = 0$  since shunt admittances are assumed zero. Hence determining  $(\hat{V}, I_0)$  amounts to deriving the inverse of the reduced admittance matrix  $\hat{Y}$ .

**Inverses of reduced incidence and admittance matrices** ( $\hat{C}, \hat{Y}$ ). Under these assumptions, the admittance matrix  $Y$  is complex symmetric and has zero row and column sums. Such a matrix is sometimes called a complex Laplacian matrix. From (4.15), we can write

$$Y = CD_y^s C^\top \quad (4.17)$$

where the incidence matrix  $C$  is defined in (4.14) and the  $N \times N$  diagonal matrix  $D_y^s := \text{Diag}(y_l^s, l \in E)$  of series admittances  $y_l^s$  is nonsingular. Clearly  $C$  is singular. The null space  $\text{null}(C^\top) = \text{span}(\mathbf{1})$  and its  $(N+1) \times N$  pseudo-inverse is  $(C^\top)^\dagger = C(C^\top C)^{-1}$  (Exercise 5.3). Hence  $Y$  is nonsingular with  $\text{null}(Y) = \text{span}(\mathbf{1})$ . Consider the *reduced incidence matrix*  $\hat{C}$  obtained from  $C$  by removing its row corresponding to the reference bus 0 and the *reduced admittance matrix*  $\hat{Y}$  obtained from  $Y$  by removing the row and column corresponding to the reference bus 0. We now show that, for a radial network, both of the  $N \times N$  matrices  $\hat{C}$  and  $\hat{Y}$  are invertible. Moreover the inverse  $\hat{Y}^{-1}$  has a very useful structure.

Denote by  $c_0^\top$  the first row of the incidence matrix  $C$  corresponding to bus 0 and by  $\hat{C}$  the  $N \times N$  submatrix consisting of the remaining rows of  $C$ :

$$C =: \begin{bmatrix} c_0^\top \\ \hat{C} \end{bmatrix} \quad (4.18a)$$

The submatrix  $\hat{C}$  is called the *reduced incidence matrix*. Then

$$Y = \begin{bmatrix} c_0^\top \\ \hat{C} \end{bmatrix} D_y^s \begin{bmatrix} c_0 & \hat{C}^\top \end{bmatrix} = \begin{bmatrix} c_0^\top D_y^s c_0 & c_0^\top D_y^s \hat{C}^\top \\ \hat{C} D_y^s c_0 & \hat{C} D_y^s \hat{C}^\top \end{bmatrix} =: \begin{bmatrix} Y_{00} & Y_{01} \\ Y_{10} & \hat{Y} \end{bmatrix} \quad (4.18b)$$

Hence the  $N \times N$  reduced admittance matrix is  $\hat{Y} = \hat{C} D_y^s \hat{C}^\top$ . Suppose the lines are directed with an arbitrary orientation. Let  $\mathcal{T}_j$  denote the subtree rooted at bus  $j$ , including  $j$ , and  $\mathcal{P}_j$  denote the unique path from bus 0 to bus  $j$ . Buses  $k$  in  $\mathcal{T}_j$  are called descendants of  $j$ . If  $k \in \mathcal{T}_j$  and they are adjacent,  $(j, k) \in E$ , then  $j$  is called a parent of  $k$ . We use “ $l \in \mathcal{P}_j$ ” to mean a directed line  $l$  in  $\mathcal{P}_j$  that points away from bus 0, and “ $-l \in \mathcal{P}_j$ ” to mean a directed line  $l$  in  $\mathcal{P}_j$  that points towards bus 0. The proof of the next theorem is left as Exercise 4.2.

**Theorem 4.1** (Radial network: inverses of  $\hat{C}$  and  $\hat{Y}$ ). Consider a radial network for which  $G$  is a (connected) tree. Suppose assumption C4.1 holds (i.e.,  $y_{jk}^s = y_{kj}^s$ ) and  $y_{jk}^m = y_{kj}^m = 0$  for all  $(j, k) \in E$ .

1. The reduced incidence matrix  $\hat{C}$  is nonsingular and for all  $j \in N, l \in E$ ,

$$[\hat{C}^{-1}]_{lj} = \begin{cases} -1 & \text{if } l \in \mathcal{P}_j \\ 1 & \text{if } -l \in \mathcal{P}_j \\ 0 & \text{otherwise} \end{cases} \quad (4.19)$$

Furthermore  $\hat{C}^{-T}c_0 = -\mathbf{1}_N$  where  $\hat{C}^{-T} := (\hat{C}^T)^{-1}$ .

2. The reduced admittance matrix  $\hat{Y}$  is nonsingular and  $\hat{Z} := \hat{Y}^{-1} = \hat{C}^{-T}D_z^s\hat{C}^{-1}$ , i.e.,

$$\hat{Z}_{jk} = \sum_{l \in \mathcal{P}_j \cap \mathcal{P}_k} z_l^s = \sum_{l \in \mathcal{P}_j \cap \mathcal{P}_k} 1/y_l^s, \quad j, k \in N \quad (4.20)$$

where  $D_z^s := \text{Diag}(1/y_{jk}^s, (j, k) \in E)$ . Hence  $\hat{Z}_{jk}$  is the sum of impedances on the common segment of the unique paths from the reference bus 0 to buses  $j$  and  $k$ .

3. Suppose  $i$  is a parent of  $j$ , i.e.,  $(i, j) \in E$  and  $j \in \mathcal{T}_i$ . Then

$$\hat{Z}_{jk} - \hat{Z}_{ik} = \begin{cases} z_{ij}^s & \text{if } k \in \mathcal{T}_j \\ 0 & \text{if } k \notin \mathcal{T}_j \end{cases}$$

**Remark 4.2.** 1. Corollary 4.10 and Theorem 4.10 says roughly that, for a general network, sufficient conditions for a strict leading submatrix  $Y_{22}$ , such as  $\hat{Y}$ , to be nonsingular are  $g_{jk}^s > 0$  for all lines  $(j, k) \in E$  or  $g_{jk}^s \geq 0, b_{jk}^s \leq 0$  for all  $(j, k) \in E$ . In the former case,  $\text{Re}(Y_{22}) > 0$  whereas in the latter case,  $\text{Re}(Y_{22}) - \text{Im}(Y_{22}) > 0$ . Theorem 4.1 shows that, for a radial network,  $\hat{Y}$  is always nonsingular, even though the positive definite properties may not hold.

2. The nonsingularity of  $\hat{Y}$  and the simple structure of its inverse  $\hat{Z}$  originate from the inverse  $\hat{C}^{-1}$  in (4.19) of the reduced incidence matrix  $\hat{C}$  of a tree graph, and are independent of whether the “weight matrix”  $D_y^s$  is real or complex, positive or not, as long as  $D_y^s$  is nonsingular. It therefore applies to the real Laplacian matrix  $L := CBC^T$  of the DC power flow model of Chapter 4.6.2, the linear DistFlow model of Chapter 5.5.2 (see Theorem 5.3), and the linearized polar-form power flow model of Chapter 7.3.1. The expression (4.20) for  $\hat{Z} = \hat{Y}^{-1}$  is particularly useful for various applications in radial networks. We illustrate its application for voltage control in Chapter 7.2 and topology identification in Chapter 7.3.  $\square$

**Radiality condition.** Many applications can be formulated as a constrained optimization problem, e.g., state estimation, voltage regulation, feeder reconfiguration, or topology identification. Some of these applications involve computing an operational network from a set of possibilities, e.g. feeder reconfiguration and topology identification. A common setup in these applications assumes that a typically meshed infrastructure network is given. Some of the lines contain switches that can be opened or closed. The switches are configured so that at any time the operational network is a spanning tree that connects all nodes. Let there be  $N + 1$  nodes and  $M \geq N + 1$  lines in the infrastructure network, and assume without loss of generality that every line has a switch that can be configured. Our goal is to identify/optimize choose the set of switches that are/should be closed. As part of an optimization problem, this can be specified as two constraints:

- The number of switches that are closed should be exactly  $N$ .
- The resulting network should be connected.

These two conditions ensure that the resulting graph is a (connected) tree.

A convenient way to specify the second condition is the following linear constraint from [175] on the reduced incidence matrix  $\hat{C}$  of the resulting network, defined in (4.18a), among an arbitrary set of  $(N+1) \times N$  incidence matrices  $C$ . It says that a network is a (connected) tree if and only if there is a power flow solution when all non-reference buses inject a unit of power into the network. This property is used in [175] for joint optimization of feeder reconfiguration and volt/var control on a distribution grid.

**Lemma 4.2** (Connectivity). Suppose a network  $G$  has  $N+1$  buses and  $N$  lines with a reduced incidence matrix  $\hat{C}$ . It is connected (i.e., a tree) if and only if there exists a line flow  $P \in \mathbb{R}^N$  such that  $\hat{C}P = \mathbf{1}$ .

*Proof* Exercise 4.2 shows that if the network is radial and connected then  $\hat{C}$  is invertible, and therefore  $P = \hat{C}^{-1}\mathbf{1}$  is well defined. Conversely suppose there exists  $P$  that satisfies  $\hat{C}P = \mathbf{1}$ . Since there are  $N+1$  buses and only  $N$  lines, the network is connected if and only if it is a tree. Suppose then the network is not connected. Consider a maximal connected component that does not contain the reference bus 0, and let  $N_1 \subsetneq \bar{N}$  denote its nodes. Without loss of generality we can partition  $\hat{C}$  into a block-diagonal matrix according to nodes in  $N_1$  and those in its complement  $N_0 := \bar{N} \setminus N_1$ :

$$\hat{C} =: \begin{bmatrix} \hat{C}_0 & 0 \\ 0 & \hat{C}_1 \end{bmatrix}$$

where  $\hat{C}_1$  is the (full) incidence matrix of the maximal connected component  $N_1$ . Since  $C^T\mathbf{1} = 0$  we have  $\hat{C}_1^T\mathbf{1}_1 = 0$  (whereas  $\hat{C}_0^T\mathbf{1}_0$  may not be the zero vector as  $\hat{C}_0$  is the reduced incidence matrix of the subgraph  $N_0$  that contains bus 0). This means that  $\mathbf{1}_1$  is in the null space of  $\hat{C}_1^T$  and therefore orthogonal to the range space of  $\hat{C}_1$ , i.e., there does not exist any  $P_1$  such that  $\hat{C}_1P_1 = \mathbf{1}_1$ . This contradicts  $\hat{C}P = \mathbf{1}$  for some  $P$ .  $\square$

#### 4.3.4 $sV$ relation: power flow equations

The network model in Chapter 4.3.1 is an admittance matrix  $Y$  that relates linearly the nodal current injections and voltages,  $I = YV$ . This is simple as it involves linear equations only. Given  $(V, I)$ , the power injection at each node  $j$  can be computed as  $s_j = V_j\bar{I}_j$ . All other quantities, such as line power flows or real power loss over a network, can be computed from  $V$  (Exercise 4.4). In many applications however loads and generators are not specified as current or voltage sources. They may be described instead in terms of power injections or removals. For instance, for electric vehicle charging, the travel need is specified in terms of the number of miles required which translates to the amount of energy in kWh required that must be delivered by a deadline. For example it requires roughly 3 kWh for an electric vehicle to travel 10 miles. Hence a charging facility is often characterized by its power requirement to support a certain

electric vehicle charging capacity. In this section we present power flow equations that describe the relation between nodal power injections  $s_j$  and voltages  $V_j$  on the network. As we will see this involves nonlinear equations which are much more difficult to solve.

We often use  $s_j$  to denote both the complex number  $p_j + iq_j \in \mathbb{C}$  and the real pair  $(p_j, q_j) \in \mathbb{R}^2$  depending on the context.

**Complex form.** The *bus injection model* (BIM) in its complex form is defined by power balance  $s_j = \sum_{k:j \sim k} S_{jk}$  at each node  $j$  where  $S_{jk}$  are sending-end line powers from  $j$  to its neighbors  $k$ . Given line admittances  $(y_{jk}^s, y_{jk}^m)$  and  $(y_{kj}^s, y_{kj}^m)$ , the power flows on line  $(j, k) \in E$  are

$$\begin{aligned} S_{jk} &:= V_j \bar{I}_{jk} = \bar{y}_{jk}^s (|V_j|^2 - V_j \bar{V}_k) + \bar{y}_{jk}^m |V_j|^2 \\ S_{kj} &:= V_k \bar{I}_{kj} = \bar{y}_{kj}^s (|V_k|^2 - V_k \bar{V}_j) + \bar{y}_{kj}^m |V_k|^2 \end{aligned}$$

This leads to the power flow equations that relate power injections and voltages:

$$s_j = \sum_{k:j \sim k} \bar{y}_{jk}^s (|V_j|^2 - V_j \bar{V}_k) + \bar{y}_{jj}^m |V_j|^2, \quad j \in \bar{N} \quad (4.21a)$$

where, from (4.13b), the total shunt admittance  $y_{jj}^m := \sum_{k:j \sim k} y_{jk}^m$  associated with bus  $j$  is the sum of shunt admittances  $y_{jk}^m$  of all lines  $(j, k)$  incident on bus  $j$ . We can also express (4.21a) in terms of the elements of the admittance matrix  $Y$  as

$$s_j = \sum_{k=0}^N \bar{Y}_{jk} V_j \bar{V}_k, \quad j \in \bar{N} \quad (4.21b)$$

where  $Y$  is given by:

$$Y_{jk} = \begin{cases} -y_{jk}^s, & j \sim k \ (j \neq k) \\ \sum_{i:j \sim i} (y_{ji}^s + y_{ji}^m) & j = k \\ 0 & \text{otherwise} \end{cases} \quad (4.21c)$$

When the total shunt admittance  $y_{jj}^m = \sum_{i:j \sim i} y_{ji}^m = 0$ , (4.21a) reduces to

$$s_j = \sum_{k:j \sim k} \bar{y}_{jk}^s (|V_j|^2 - V_j \bar{V}_k), \quad j \in \bar{N}$$

For convenience we include  $V_0$  in the vector variable  $V := (V_j, j \in \bar{N})$  with the understanding that  $V_0 := 1 \angle 0^\circ$  is fixed. There are  $N+1$  equations in (4.21a) in  $2(N+1)$  complex variables  $(s_j, V_j, j \in \bar{N})$ .

This model does not require assumption C4.1.

**Polar form.** We may alternatively treat (4.21) as  $2(N+1)$  equations in  $4(N+1)$  real variables  $(p_j, q_j, |V_j|, \theta_j, j \in \bar{N})$  where  $s_j := p_j + iq_j$  are the complex injections and  $V_j := |V_j| e^{i\theta_j}$  are the complex voltages. Let  $y_{jk}^s =: g_{jk}^s + ib_{jk}^s$  denote the series admittance and  $y_{jk}^m =: g_{jk}^m + ib_{jk}^m$  the shunt admittance of line  $(j, k)$  from  $j$  to  $k$ , and similarly  $(y_{kj}^s, y_{kj}^m)$  in the opposite direction. As discussed in Remark 4.6, if  $(j, k)$

models a transmission or distribution line then usually  $g_{jk}^s \geq 0$ ,  $b_{jk}^s < 0$  (inductive line),  $g_{jk}^m \geq 0$ , but  $b_{jk}^m \geq 0$  (capacitive shunt). Moreover  $b_{jk}^s + b_{jk}^m \leq 0$  typically since  $|b_{jk}^m|$  is usually much smaller than  $|b_{jk}^s|$ .

Substituting all this into (4.21) the admittance matrix is defined by

$$Y_{jk} = \begin{cases} -(g_{jk}^s + \mathbf{i}b_{jk}^s), & j \sim k \quad (j \neq k) \\ \sum_{i:j \sim i} (g_{ji}^s + g_{ji}^m) + \mathbf{i} \sum_{i:j \sim i} (b_{ji}^s + b_{ji}^m) & j = k \\ 0 & \text{otherwise} \end{cases}$$

and the power flow equations become: for all  $j \in \bar{N}$ ,

$$s_j = \sum_{k:k \sim j} \left( (g_{jk}^s + g_{jk}^m) - \mathbf{i}(b_{jk}^s + b_{jk}^m) \right) |V_j|^2 - \sum_{k:k \sim j} \left( g_{jk}^s - \mathbf{i}b_{jk}^s \right) |V_j| |V_k| e^{\mathbf{i}\theta_{jk}}$$

where  $\theta_{jk} := \theta_j - \theta_k$  is the voltage phase angle difference across each line  $(j, k) \in E$ .

Then we can write (4.21a) in the polar form: for all  $j \in \bar{N}$ ,

$$p_j = \sum_{k:k \sim j} \left( g_{jk}^s + g_{jk}^m \right) |V_j|^2 - \sum_{k:k \sim j} |V_j| |V_k| \left( g_{jk}^s \cos \theta_{jk} + b_{jk}^s \sin \theta_{jk} \right) \quad (4.22a)$$

$$q_j = - \sum_{k:k \sim j} \left( b_{jk}^s + b_{jk}^m \right) |V_j|^2 - \sum_{k:k \sim j} |V_j| |V_k| \left( g_{jk}^s \sin \theta_{jk} - b_{jk}^s \cos \theta_{jk} \right) \quad (4.22b)$$

This model does not require assumption C4.1.

**Cartesian form.** The power flow equations (4.21) or (4.22) can also be reformulated in the real domain by writing  $V_j$  in terms of its real and imaginary components  $(c_j, d_j)$ , i.e.,  $V_j =: c_j + \mathbf{i}d_j$ . Then (4.22) becomes (using  $c_j = |V_j| \cos \theta_j$  and  $d_j = |V_j| \sin \theta_j$ ): for all  $j \in \bar{N}$ ,

$$p_j = \sum_{k:k \sim j} \left( g_{jk}^s + g_{jk}^m \right) \left( c_j^2 + d_j^2 \right) - \sum_{k:k \sim j} \left( g_{jk}^s (c_j c_k + d_j d_k) + b_{jk}^s (d_j c_k - c_j d_k) \right) \quad (4.23a)$$

$$q_j = - \sum_{k:k \sim j} \left( b_{jk}^s + b_{jk}^m \right) \left( c_j^2 + d_j^2 \right) - \sum_{k:k \sim j} \left( g_{jk}^s (d_j c_k - c_j d_k) - b_{jk}^s (c_j c_k + d_j d_k) \right) \quad (4.23b)$$

These are  $2(N+1)$  quadratic equations in  $4(N+1)$  variables  $(p_j, q_j, c_j, d_j, j \in \bar{N})$ .

This model does not require assumption C4.1.

**Types of buses.** Each set of power flow equations (4.21)(4.22)(4.23) is a set of  $2(N+1)$  nonlinear real equations in  $4(N+1)$  real variables  $(p_j, q_j, |V_j|, \theta_j, j \in \bar{N})$ . Given any  $2(N+1)$  of these real variables, these equations can be used to solve for the remaining  $2(N+1)$  real variables. There can be zero, unique or multiple solutions. Solving for these solutions is the *power flow* or *load flow* problem (Chapter 4.4).

A popular formulation of the power flow problem uses the polar form where each bus  $j$  is classified into one of three types based on which two of the four real variables  $(p_j, q_j, |V_j|, \theta_j)$  are specified:

- *PV bus*. This is a bus where the real power injection  $p_j$  and the voltage magnitude  $|V_j|$  are specified and the reactive power injection  $q_j$  and voltage angle  $\theta_j$  are to be determined. It usually models a bus with a conventional generator.
- *PQ bus*. This is a constant-power bus where the injection  $(p_j, q_j)$  is specified and the complex voltage  $|V_j|e^{j\theta_j}$  is to be determined. It usually models a load but can also model a renewable generator with undispachable generation.
- *Slack bus*. Bus 0 is taken as a slack bus where  $V_0 = |V_0| \angle 0^\circ$  is specified and the injection  $s_0 = (p_0, q_0)$  is to be determined. This is usually used for mathematical convenience to avoid an ill specified power flow problem that has no solution.

A slack bus (or a set of slack buses) is needed because power needs to be balanced over the network. For example if the resistance of every line is zero then  $\sum_j p_j$  must be zero. If all buses are *PV* or *PQ* buses then all active powers  $p_j$  are specified; if the specified values do not satisfy power balance then the set of power flow equations will have no solution. This is resolved by taking an arbitrary bus (denoted by bus 0 here) as a slack bus with its power injection  $s_0$  unspecified in order to balance power. For instance a distribution system with a substation at bus 0 and  $N$  constant power loads or generations can be modeled by a slack bus and  $N$  *PQ* buses with  $V_0$  and  $(p_j, q_j, j \in N)$  specified. The power flow problem solves the power flow equations for the  $N$  complex voltages  $(V_j, j \in N)$ , and the power injection  $s_0$  (see Chapter 4.4).

For optimal power flow problems  $p_j$  and  $|V_j|$  on generator buses or  $s_j$  on load buses can be variables as well. For instance economic dispatch optimizes real power generations  $p_j$  at generator buses; demand response optimizes demands  $s_j$  at load buses; and volt/var control optimizes reactive powers  $q_j$  at capacitor banks, tap changers, or inverters. We will discuss optimal power flow problems in Part II of the book.

## 4.4 Computation methods

Suppose we are given a set of power flow equations in the bus injection model. Suppose  $2(N+1)$  of the  $4(N+1)$  real variables are specified and we are interested in solving for the remaining variables, called a power flow solution. We now present four solution methods. These methods do not require assumption C4.1.

These methods are iterative, i.e., starting from an initial point  $x(0)$ , they use an algorithm, represented by a function  $g$ , to compute a sequence  $\{x(t), t = 0, 1, \dots\}$  by

$$x(t+1) := g(x(t)) \quad (4.24)$$

Different algorithms are specified by different functions  $g$ . Under appropriate conditions, the sequence  $\{x(t), t = 0, 1, \dots\}$  converges to a power flow solution  $x^*$ . An important application of iterative algorithms for solving a system of equations is in optimization where the system of equations specify an optimality condition (e.g. the KKT condition). We will therefore postpone the convergence analysis of iterative algorithms

to Chapter 8.6 after we have introduced a basic theory of and popular algorithms for optimization.

#### 4.4.1 Gauss-Seidel algorithm

The power flow equations studied in Chapter 4.3.4 can be represented as

$$x = f(x) \quad (4.25)$$

where  $f : \mathbb{C}^n \rightarrow \mathbb{C}^n$  or  $f : \mathbb{R}^n \rightarrow \mathbb{R}^n$ . A power flow solution  $x^*$  that satisfies (4.25) is called a *fixed point* of  $f$ , i.e., starting from  $x^*$ , the function  $f$  takes it back to  $x^*$ . The Gauss algorithm, also called a *fixed-point iteration*, computes a fixed point of  $f$  iteratively using (4.24) where the algorithm  $g$  is simply  $f$ , i.e.,  $x(t+1) := f(x(t))$ . We illustrate the algorithm using the power flow equation (4.21a) in complex form.

Consider first the case with a slack bus and load buses only.

*Case 1: Given  $V_0$  and  $(s_1, \dots, s_N)$ , determine  $s_0$  and  $(V_1, \dots, V_N)$ .* The power flow equations are:

$$s_0 = \sum_k \bar{Y}_{0k} V_0 \bar{V}_k \quad (4.26a)$$

$$s_j = \sum_k \bar{Y}_{jk} V_j \bar{V}_k, \quad j \in N \quad (4.26b)$$

Once we have computed  $(V_1, \dots, V_N)$ ,  $s_0$  can be evaluated using (4.26a). Hence the main task is to compute  $(V_1, \dots, V_N)$  from (4.26b). We have from (4.26b):

$$\frac{\bar{s}_j}{\bar{V}_j} = Y_{jj} V_j + \sum_{\substack{k=0 \\ k \neq j}}^N Y_{jk} V_k, \quad j \in N$$

Rearrange to obtain

$$V_j = \frac{1}{Y_{jj}} \left( \frac{\bar{s}_j}{\bar{V}_j} - \sum_{\substack{k=0 \\ k \neq j}}^N Y_{jk} V_k \right) =: f_j(V_1, \dots, V_N), \quad j \in N$$

Hence a power flow solution  $V := (V_1, \dots, V_N)$  is a fixed point of  $f := (f_1, \dots, f_N)$  with

$$V = f(V)$$

The Gauss algorithm is the fixed point iteration  $V(t+1) = f(V(t))$ , or

$$V_1(t+1) = f_1(V_1(t), \dots, V_N(t))$$

$$V_2(t+1) = f_2(V_1(t), \dots, V_N(t))$$

$$\vdots$$

$$V_N(t+1) = f_n(V_1(t), \dots, V_N(t))$$

Starting from an initial vector  $V(0)$  (e.g.,  $V_j(0) = 1 \angle 0^\circ$  pu for all  $j$ ), it produces a sequence  $V(1), V(2), \dots$ . If the sequence converges to a limit  $V^*$  then  $V^*$  is a fixed point of  $f$  and a power flow solution.

When  $V_2(t+1)$  is to be computed,  $V_1(t+1)$  is already known and can be used in the computation of  $V_2(t+1)$ , and so on. This is the Gauss-Seidel algorithm where the latest value  $V_i(t+1)$  is used to compute  $V_{j+1}(t+1)$  for  $j > i$ :

$$\begin{aligned} V_1(t+1) &= f_1(V_1(t), V_2(t), \dots, V_N(t)) \\ V_2(t+1) &= f_2(V_1(t+1), V_2(t), \dots, V_N(t)) \\ &\vdots \\ V_N(t+1) &= f_N(V_1(t+1), \dots, V_{N-1}(t+1), V_N(t)) \end{aligned}$$

*Case 2: Given  $(V_0, V_1, \dots, V_m)$  and  $(s_{m+1}, \dots, s_N)$ , determine  $(s_0, s_1, \dots, s_m)$  and  $(V_{m+1}, \dots, V_N)$ .* In this case, first determine  $(V_{m+1}, \dots, V_N)$  from the reduced set of power flow equations (4.26b) for  $j = m+1, \dots, N$ , using the same algorithm. Then determine  $(s_0, s_1, \dots, s_m)$  given  $(V_0, \dots, V_N)$ .

The Gauss-Seidel algorithm is simple and does not require the evaluation of any derivatives. If the function  $f$  is a contraction mapping then it has a unique fixed point  $V^*$  and the Gauss or Gauss-Seidel algorithm converges linearly to  $V^*$ . The formal definition and convergence properties of a contraction mapping are studied in Chapter 8.6.1 (but see Exercise 4.5 for an example). Otherwise there is no guarantee that the algorithms will converge, but if it does, it produces a fixed point which is a power flow solution  $V^*$ . Whether it converges can depend on the choice of the initial vector  $V(0)$ , as the next example shows. The convergence of Gauss-Seidel algorithm is studied in Chapter 8.6.2.

**Example 4.7** (Fixed-point iteration). Take for an example  $x = f(x) := x^2$  for  $x \in \mathbb{R}$  as shown in Figure 4.11. It has two fixed points  $x^* = 0$  or 1. The fixed point iteration

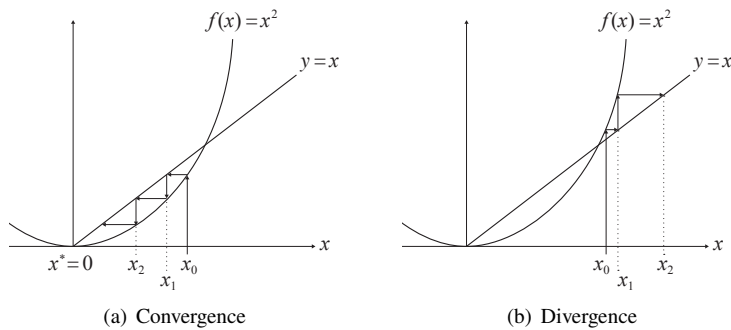

**Figure 4.11** The fixed point iteration  $x(t+1) = f(x(t)) := x^2(t)$  is not a contraction mapping and its convergence depends on the initial point  $x(0) = x_0$ .

$x(t+1) = f(x(t)) = x^2(t)$  converges to  $x^* = 0$  if the initial point  $x(0) \in (-1, 1)$  and diverges to positive infinity if  $|x(0)| > 1$ . The fixed point  $x^* = 0$  is stable in the sense that the iterate  $x(t)$  converges back to the origin after a small perturbation. The fixed point  $x^* = 1$  is unstable in the sense that  $x(t)$  leaves and will not return after a small perturbation in the positive direction.  $\square$

### 4.4.2 Newton-Raphson algorithm

The Newton-Raphson algorithm is popular for iteratively solving the equation

$$f(x) = 0$$

where  $x \in \mathbb{R}^n$  and  $f$  is a vector-valued function  $f : \mathbb{R}^n \rightarrow \mathbb{R}^n$ . The iteration is motivated by the Taylor series expansion of  $f$ . Suppose we have computed  $x(t)$  and wish to determine the next iterate  $x(t+1) =: x(t) + \Delta x(t)$ . The Taylor series of  $f$  around  $x(t)$  is

$$f(x(t) + \Delta x(t)) = f(x(t)) + J(x(t))\Delta x(t) + \text{higher-order terms}$$

where  $J(x(t))$  is the Jacobian of  $f$  evaluated at  $x(t)$ :

$$J(x) := \frac{\partial f}{\partial x}(x) = \begin{bmatrix} \frac{\partial f_1}{\partial x_1}(x) & \cdots & \frac{\partial f_1}{\partial x_n}(x) \\ \vdots & \vdots & \vdots \\ \frac{\partial f_n}{\partial x_1}(x) & \cdots & \frac{\partial f_n}{\partial x_n}(x) \end{bmatrix}$$

If we ignore the higher-order terms in the Taylor expansion and set  $f(x(t+1)) = 0$  then we have

$$J(x(t))\Delta x(t) = -f(x(t)) \tag{4.27}$$

This is illustrated in Figure 4.12. If  $J(x(t))$  is invertible then  $\Delta x(t) =$

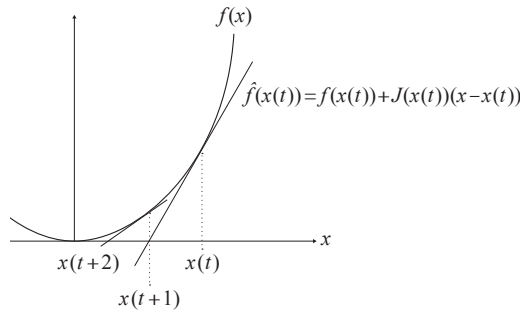

**Figure 4.12** Newton-Raphson algorithm: The next iterate  $x(t+1)$  is obtained by approximating  $f$  by its linear approximation at  $x(t)$  and setting the linear approximation  $\hat{f}(x) = 0$ .

$-J^{-1}(x(t))f(x(t))$ , yielding the Newton-Raphson iteration:

$$x(t+1) = x(t) - J^{-1}(x(t))f(x(t)) \tag{4.28}$$

In practice we usually do not evaluate the inverse  $J^{-1}(x(t))$  except for very small systems. Instead we solve the linear equation (4.27) for  $\Delta x(t)$ . The next iterate is then  $x(t+1) = x(t) + \Delta x(t)$ .

We now apply this method to solve the power flow equations in the polar form. To illustrate the idea we consider the case where every bus in the network is either the slack bus (with  $V_0$  specified and  $s_0$  unknown), a  $PV$  bus (with  $(p_j, |V_j|)$  specified and  $(q_j, \theta_j)$  unknown), or a  $PQ$  bus (with  $(p_j, q_j)$  specified and  $(\theta_j, |V_j|)$  unknown). The idea can be extended to more general cases. As mentioned before,  $(p_j, q_j)$  can be evaluated directly from the power flow equations once all  $(\theta_j, |V_j|)$  are determined. Hence the main task is to solve for those  $(\theta_j, |V_j|)$  that are not specified.

Let  $N_{pq} \subseteq N$  be the set of  $PQ$  buses where  $|V_j|$  (as well as  $\theta_j$ ) are unknown. We abuse notation and use  $N_{pq}$  to also denote the number  $|N_{pq}|$  of buses in  $N_{pq}$ . Let

$$\theta := (\theta_j, j \in N), \quad |V| := (|V_j|, j \in N_{pq})$$

i.e.,  $\theta$  collects all unknown phase angles and  $|V|$  collects all unknown voltage magnitudes. Rewrite (4.22) as (right-hand sides are given constants):

$$\begin{aligned} p_j(\theta, |V|) &= p_j, & j \in N \\ q_j(\theta, |V|) &= q_j, & j \in N_{pq} \end{aligned}$$

where we have abused notation to use  $(p_j, q_j)$  to denote both power injections and as functions of  $(\theta, |V|)$  given by:

$$p_j(\theta, |V|) := \sum_{k:k \sim j} (g_{jk}^s + g_{jk}^m) |V_j|^2 - \sum_{k:k \sim j} |V_j| |V_k| (g_{jk}^s \cos \theta_{jk} + b_{jk}^s \sin \theta_{jk}) \quad (4.29a)$$

$$q_j(\theta, |V|) := - \sum_{k:k \sim j} (b_{jk}^s + b_{jk}^m) |V_j|^2 - \sum_{k:k \sim j} |V_j| |V_k| (g_{jk}^s \sin \theta_{jk} - b_{jk}^s \cos \theta_{jk}) \quad (4.29b)$$

where  $\theta_{jk} := \theta_j - \theta_k$ . Define the function  $f: \mathbb{R}^{N+N_{pq}} \rightarrow \mathbb{R}^{N+N_{pq}}$  by

$$f(\theta, |V|) := \begin{bmatrix} \Delta p(\theta, |V|) \\ \Delta q(\theta, |V|) \end{bmatrix} := \begin{bmatrix} p(\theta, |V|) - p \\ q(\theta, |V|) - q \end{bmatrix} \quad (4.30)$$

where  $p := (p_j, j \in N)$ ,  $q := (q_j, j \in N_{pq})$  are constants and

$$p(\theta, |V|) := \begin{bmatrix} p_1(\theta, |V|) \\ \vdots \\ p_N(\theta, |V|) \end{bmatrix}, \quad q(\theta, |V|) := \begin{bmatrix} q_1(\theta, |V|) \\ \vdots \\ q_{N_{pq}}(\theta, |V|) \end{bmatrix}$$

Our goal is to compute a root of  $f(\theta, |V|) = 0$  iteratively. The Jacobian of  $f$  is the  $(N+N_{pq}) \times (N+N_{pq})$  matrix

$$J(\theta, |V|) := \begin{bmatrix} \frac{\partial p}{\partial \theta} & \frac{\partial p}{\partial |V|} \\ \frac{\partial q}{\partial \theta} & \frac{\partial q}{\partial |V|} \end{bmatrix} \quad (4.31)$$

Hence the Newton-Raphson algorithm is:

1. Choose an initial point  $(\theta(0), |V|(0))$ .
2. Iterate until converge (or the maximum number of iterations has been reached):
  - (a) Solve  $(\Delta\theta(t), \Delta|V|(t))$  from

$$J(\theta(t), |V|(t)) \begin{bmatrix} \Delta\theta(t) \\ \Delta|V|(t) \end{bmatrix} = - \begin{bmatrix} \Delta p(\theta(t), |V|(t)) \\ \Delta q(\theta(t), |V|(t)) \end{bmatrix} \quad (4.32)$$

- (b) Set

$$\begin{bmatrix} \theta(t+1) \\ |V|(t+1) \end{bmatrix} := \begin{bmatrix} \theta(t) \\ |V|(t) \end{bmatrix} + \begin{bmatrix} \Delta\theta(t) \\ \Delta|V|(t) \end{bmatrix}$$

The right-hand side of (4.32) is defined in (4.30) and represents the mismatch in injections at iteration  $t$ . This mismatch is used to compute the increment  $(\Delta\theta(t), \Delta|V|(t))$  that updates the current iterate  $(\theta(t), |V|(t))$ .

The Newton-Raphson algorithm is widely used in industry to compute power flow solution and solve optimal power flow problems. It converges, typically quadratically, to a solution if it starts close to a solution; see Kantorovich Theorem in Exercise 4.7. Like the Gauss-Seidel algorithm, it may not converge if the initial point is far away from a solution.

**Remark 4.3.** Usually the injection  $q_j$  at a  $PV$  bus  $j$  must be constrained within a range. After solving for  $(\theta, |V|)$  and evaluating the resulting  $q_j$  at bus  $j$ , if it hits or exceeds its limit then  $q_j$  is set to the limit and bus  $j$  is re-classified as a  $PQ$  bus with  $|V_j|$  (as well as  $\theta_j$ ) to be determined. The updated power flow equations are then re-solved for the remaining unknown quantities.  $\square$

#### 4.4.3 Fast decoupled algorithm

We now take a closer look at the Jacobian  $J$  in (4.31). Using (4.29) it can be shown that the diagonal blocks are (Exercise 4.8):

$$\frac{\partial p_j}{\partial \theta_k} = \begin{cases} -|V_j||V_k| \left( g_{jk}^s \sin \theta_{jk} - b_{jk}^s \cos \theta_{jk} \right), & j \sim k, j, k \in N \\ -q_j(\theta, |V|) - \left( \sum_{i:i \sim j} b_{ji}^s + b_{ji}^m \right) |V_j|^2, & j = k, j \in N \end{cases} \quad (4.33a)$$

$$\frac{\partial q_j}{\partial |V_k|} = \begin{cases} -|V_j| \left( g_{jk}^s \sin \theta_{jk} - b_{jk}^s \cos \theta_{jk} \right), & j \sim k, j, k \in N_{pq} \\ \frac{q_j(\theta, |V|)}{|V_j|} - \sum_{i:i \sim j} \left( b_{ji}^s + b_{ji}^m \right) |V_j|, & j = k, j \in N_{pq} \end{cases} \quad (4.33b)$$

and the off-diagonal blocks are:

$$\frac{\partial p_j}{\partial |V_k|} = \begin{cases} -|V_j| \left( g_{jk}^s \cos \theta_{jk} + b_{jk}^s \sin \theta_{jk} \right), & j \sim k, j \in N, k \in N_{pq} \\ \frac{p_j(\theta, |V|)}{|V_j|} + \sum_{i:i \sim j} \left( g_{ji}^s + g_{ji}^m \right) |V_j|, & j = k, j, k \in N_{pq} \end{cases} \quad (4.33c)$$

$$\frac{\partial q_j}{\partial \theta_k} = \begin{cases} |V_j| |V_k| \left( g_{jk}^s \cos \theta_{jk} + b_{jk}^s \sin \theta_{jk} \right), & j \sim k, j \in N_{pq}, k \in N \\ p_j(\theta, |V|) - \sum_{i:i \sim j} \left( g_{ji}^s + g_{ji}^m \right) |V_j|^2, & j = k, j \in N_{pq} \end{cases} \quad (4.33d)$$

Hence the sparsity of the network graph induces a sparse Jacobian matrix  $J$ .

Moreover if line losses and angle differences  $\theta_{jk}$  are small then it is reasonable to approximate  $g_{jk}^s = g_{jk}^m = 0$  and  $\sin \theta_{jk} = 0$  for all  $(j, k) \in E$ . In this case it can be verified that the off-diagonal blocks are approximately zero (Exercise 4.8), i.e.,

$$\frac{\partial p_j}{\partial |V_k|} \approx 0, \quad \frac{\partial q_j}{\partial \theta_k} \approx 0, \quad \forall j, k$$

This means that the voltage magnitudes and the real power injections (at the same or different buses) are approximately decoupled, and the voltage angles and the reactive power injections are approximately decoupled. This motivates a fast decoupled algorithm where an approximate Jacobian  $\hat{J}$  matrix with the off-diagonal blocks of  $J$  set to zero is used in place of  $J$  in the Newton-Raphson's algorithm (step 2):

$$\hat{J}(\theta, |V|) := \begin{bmatrix} \frac{\partial p}{\partial \theta} & 0 \\ 0 & \frac{\partial q}{\partial |V|} \end{bmatrix}$$

Then equation (4.32) to compute the increments in the Newton-Raphson algorithm is replaced by the following equations that decouple active and reactive powers:

$$\frac{\partial p}{\partial \theta}(\theta(t), |V|(t)) \Delta \theta(t) = -\Delta p(\theta(t), |V|(t)) \quad (4.34a)$$

$$\frac{\partial q}{\partial |V|}(\theta(t), |V|(t)) \Delta |V|(t) = -\Delta q(\theta(t), |V|(t)) \quad (4.34b)$$

There are other properties of  $J$  one can exploit to obtain symmetric matrices that saves storage and computation in executing the exact Newton-Raphson algorithm; see [15, p. 350–351]. The fast decoupled algorithm (4.34) can be further simplified with more approximations; see [15, p. 353–354].

#### 4.4.4 Holomorphic Embedding Load-flow Method (HELM)

We now explain a solution method from [182] for solving power flow equations that adopts a very different approach from those in Chapters 4.4.1, 4.4.2 and 4.4.3.

**Holomorphic functions.** A complex-valued function  $f : \mathbb{C} \rightarrow \mathbb{C}$  is *complex differentiable* at  $z \in \mathbb{C}$  if

$$f'(z) := \lim_{\substack{h \in \mathbb{C} \\ h \rightarrow 0}} \frac{f(z+h) - f(z)}{h} \quad (4.35)$$

exists. When  $f'(z)$  exists we will call it the *complex derivative* or *derivative* of  $f$  at  $z \in \mathbb{C}$ . Note that  $f'(z)$  is generally a complex number. If  $f$  is complex differentiable at every  $z \in Z \subseteq \mathbb{C}$  then  $f$  is called *holomorphic* on  $Z$ . Complex differentiability in (4.35) is a much stronger notion than differentiability of real-valued functions because  $h$  must approach 0 from all directions in the complex plane; see Appendix A.9 for details. The most important property of holomorphic functions is that they are (complex) analytic, i.e., they can be expressed as a power series. Specifically a complex-valued function  $f : Z \rightarrow \mathbb{C}$  on an open set  $Z \subseteq \mathbb{C}$  is holomorphic on  $Z$  if and only if at every point  $z_0 \in Z$  there is a neighborhood  $B_\delta(z_0) := \{z \in Z : |z - z_0| < \delta\}$  around  $z_0$  such that

$$f(z) = \sum_{k=0}^{\infty} a_k (z - z_0)^k, \quad z \in B_\delta(z_0) \quad (4.36)$$

where  $a_k = \frac{f^{(k)}(z_0)}{k!}$ , i.e.,  $f(z)$  can be expressed as a Taylor series on  $B_\delta(z_0)$ . The neighborhood  $B_\delta(z_0)$  is called the region of convergence for (4.36).

**Power flow equations.** Suppose the voltage phasor  $V_0$  at bus 0 and power injections  $s := (s_j, j \in N)$  at buses  $j \neq 0$  are given. Bus 0 is referred to as a slack bus where its voltage  $V_0$  is specified and its power injection  $s_0$  is a variable. Our goal is to compute a solution  $V := (V_j, j \in N) \in \mathbb{C}^N$  to the complex-form power flow equations:

$$\sum_{k=0}^N Y_{jk} V_k = \frac{\bar{s}_j}{\bar{V}_j}, \quad j \in N \quad (4.37)$$

where  $Y_{jk}$  are the  $jk$ th entries of the admittance matrix  $Y \in \mathbb{C}^{(N+1) \times (N+1)}$  and for  $a \in \mathbb{C}$ ,  $\bar{a}$  denotes its complex conjugate. Here is a summary of the HELM procedure (see [182] for details).

**Holomorphic embedding** Introduce a new variable  $\lambda \in \mathbb{C}$  and embed (4.37) in  $\mathbb{C}^{N+1}$  so that the voltage  $V := V(\lambda) := (V_j(\lambda), j \in N)$  becomes a vector function of  $\lambda$ , i.e., consider the polynomial equations

$$Y_{j0} V_0 + \sum_{k=1}^N Y_{jk} V_k(\lambda) = \frac{\lambda \bar{s}_j}{\bar{V}_j(\bar{\lambda})}, \quad j \in N \quad (4.38)$$

Note that the denominator on the right-hand side is  $\bar{V}_j(\bar{\lambda})$ , not  $\bar{V}_j(\lambda)$ , in order for  $V_j(\lambda)$  to be a holomorphic function. Instead of solving (4.37) for  $V$ , HELM solves (4.38)

rewritten as:

$$Y_{j0}V_0 + \sum_{k=1}^N Y_{jk}V_k(\lambda) = \frac{\lambda \bar{s}_j}{\tilde{V}_j(\lambda)}, \quad \bar{Y}_{j0}\bar{V}_0 + \sum_{k=1}^N \bar{Y}_{jk}\tilde{V}_k(\lambda) = \frac{\lambda s_j}{V_j(\lambda)}, \quad j \in N \quad (4.39a)$$

$$\tilde{V}_j(\lambda) = \bar{V}_j(\bar{\lambda}), \quad j \in N \quad (4.39b)$$

for two sets of complex-valued functions  $(V(\lambda), \tilde{V}(\lambda)) := (V_j(\lambda), \tilde{V}_j(\lambda), j \in N)$ .

At  $\lambda = 0$ , (4.39a) reduces to

$$Y_{j0}V_0 + \sum_{k=1}^N Y_{jk}V_k(0) = 0, \quad \bar{Y}_{j0}\bar{V}_0 + \sum_{k=1}^N \bar{Y}_{jk}\tilde{V}_k(0) = 0, \quad j \in N$$

Decomposing the admittance matrix  $Y =: \begin{bmatrix} W_{00} & W_{10}^T \\ W_{10} & W_{11} \end{bmatrix}$  according to  $V_0$  and  $V := (V_j, j \in N)$  where  $W_{00} \in \mathbb{C}$  and  $W_{11} \in \mathbb{C}^{N \times N}$ , the system of equations above becomes

$$W_{11}V(0) = -V_0W_{10}, \quad \bar{W}_{11}\tilde{V}(0) = -\bar{V}_0\bar{W}_{10}$$

where  $\bar{W}_{11}$  and  $\bar{W}_{10}$  are the componentwise complex conjugates of  $W_{11}$  and  $W_{10}$  respectively. If  $W_{11}$  is nonsingular then the unique solution is

$$V(0) = -V_0W_{11}^{-1}W_{10}, \quad \tilde{V}(0) = -\bar{V}_0\bar{W}_{11}^{-1}\bar{W}_{10} \quad (4.40)$$

Note that the solution  $(V(0), \tilde{V}(0))$  satisfies (4.39b) as well. This is the solution driven by the given voltage source  $V_0$  at bus 0 and zero injections at other buses.

The solution to the original power flow equation (4.37) corresponds to a solution  $(V(\lambda), \tilde{V}(\lambda))$  of (4.39) at  $\lambda = 1$ . HELM uses a continuation method to compute this solution, starting from  $(V(0), \tilde{V}(0))$  in (4.40).

**Power series.** To show that the functions  $(V_j(\lambda), \tilde{V}_j(\lambda), j \in N)$  are holomorphic, Gröbner basis can be used to express  $\tilde{V}_1, (V_2, \tilde{V}_2), \dots, (V_N, \tilde{V}_N)$  in terms of  $V_1$  and reduce (4.39a) to a polynomial equation in  $V_1$ :

$$\mathbb{P}(V_1) := \sum_{k=0}^M p_k(\lambda)V_1^k = 0 \quad (4.41)$$

The degree  $M$  of the polynomial in (4.41) is generally exponential in the number  $N$  of original variables. This defines an algebraic curve which then implies that  $(V_j(\lambda), \tilde{V}_j(\lambda), j \in N)$  are indeed holomorphic functions everywhere except at a finite number of points.

Therefore, for each  $j \in N$ , we can write  $V_j(\lambda)$  and  $1/V_j(\lambda)$  as power series in a neighborhood of  $\lambda = 0$ , from (4.36),

$$V_j(\lambda) = \sum_{i=0}^{\infty} a_{ji}\lambda^i, \quad \frac{1}{V_j(\lambda)} = \sum_{i=0}^{\infty} b_{ji}\lambda^i, \quad j \in N \quad (4.42)$$

for some sequences  $(a_{ji}, i \geq 0, j \in N)$  and  $(b_{ji}, i \geq 0, j \in N)$ . Hence  $1/\tilde{V}_j(\lambda) = (1/V_j(\lambda^H))^H = \sum_{i=0}^{\infty} \bar{b}_{ji}\lambda^i$ . Substituting into (4.39) we have

$$Y_{j0}V_0 + \sum_{k=1}^N Y_{jk} \sum_{i=0}^{\infty} a_{ki}\lambda^i = \lambda \bar{s}_j \sum_{i=0}^{\infty} \bar{b}_{ji}\lambda^i, \quad j \in N \quad (4.43a)$$

or in vector form

$$V_0W_{10} + \sum_{i=0}^{\infty} (W_{11}a_i)\lambda^i = \sum_{i=0}^{\infty} (\bar{s} \odot \bar{b}_i)\lambda^{i+1} \quad (4.43b)$$

where  $s := (s_j, j \in N)$  is the vector of injections at buses  $j \neq 0$ , and for  $i \geq 0$ ,  $a_i := (a_{ji}, j \in N)$  and  $b_i := (b_{ji}, j \in N)$  are  $N$ -dimensional column vectors of coefficients. For two vectors  $x$  and  $y$ ,  $x \odot y$  is the column vector of componentwise products, i.e.,  $(x \odot y)_j := x_j y_j$ . We can compute these coefficients  $(a_i, b_i, i \geq 0)$  iteratively from (4.43), as follows. Setting  $\lambda := 0$ , (4.43) yields, when  $W_{11}$  is nonsingular,

$$V_0W_{10} + W_{11}a_0 = 0, \quad \implies \quad a_0 = -V_0W_{11}^{-1}W_{10} \quad (4.44a)$$

Differentiating successively (4.43b) with respect to  $\lambda$  and setting  $\lambda := 0$  yields

$$W_{11}a_1 = \bar{s} \odot \bar{b}_0, \quad \dots, \quad W_{11}a_i = \bar{s} \odot \bar{b}_{i-1}, \quad \dots, \quad (4.44b)$$

Since  $V_j(\lambda) (1/V_j(\lambda)) = 1$  for all  $\lambda$ , we have  $1 = (\sum_{i=0}^{\infty} a_{ji}\lambda^i) (\sum_{i=0}^{\infty} b_{ji}\lambda^i)$  for all  $\lambda$  for  $j \in N$ , or in vector form

$$\mathbf{1}_N = \left( \sum_{i=0}^{\infty} a_i \lambda^i \right) \odot \left( \sum_{i=0}^{\infty} b_i \lambda^i \right)$$

where  $\mathbf{1}_N$  is the column vector of all 1s of size  $N$ . Hence

$$\begin{aligned} \mathbf{1}_N &= a_0 \odot b_0 + (a_0 \odot b_1 + a_1 \odot b_0)\lambda + (a_0 \odot b_2 + a_1 \odot b_1 + a_2 \odot b_0)\lambda^2 + \dots \\ &= \sum_{i \geq 0} \left( \sum_{k=0}^i a_k \odot b_{i-k} \right) \lambda^i, \quad \forall \lambda \end{aligned} \quad (4.44c)$$

Since (4.44c) holds for all  $\lambda$ , the coefficients of  $\lambda^i$  must be equal on both sides for all  $i \geq 0$ . From (4.44) we can obtain  $(a_i, b_i, i \geq 0)$  iteratively:  $a_0$  from (4.44a) and then  $b_0$  from (4.44c) by equating the coefficients of  $\lambda^0$ :

$$a_0 = -V_0W_{11}^{-1}W_{10}, \quad b_0 = \mathbf{1}_N \oslash a_0 \quad (4.45a)$$

where, for two vectors  $x$  and  $y$ ,  $x \oslash y$  is the column vector of componentwise division, i.e.,  $(x \oslash y)_j := x_j/y_j$ . For  $i \geq 1$ , we have from (4.44b) and (4.44b) by equating the coefficients of  $\lambda^i$ , assuming  $W_{11}$  is nonsingular,

$$a_i = W_{11}^{-1}(\bar{s} \odot \bar{b}_{i-1}), \quad b_i = - \left( \sum_{k=1}^i a_k \odot b_{i-k} \right) \oslash a_0, \quad i \geq 1 \quad (4.45b)$$

With the coefficients  $(a_i, i \geq 0) = (a_{ji}, j \in N, i \geq 0)$  from (4.45), the solution  $V_j(\lambda)$  is given by (4.42) as a power series in  $\lambda$ . In practice only an approximation  $\hat{V}_j(\lambda) := \sum_{i=0}^K a_{ji}\lambda^i$  of  $V_j(\lambda)$  with a finite number of terms is computed.

**Analytic continuation.** We are interested in  $V(\lambda) := (V_j(\lambda), j \in N)$  at  $\lambda = 1$ . Even though, for  $\lambda \in B_\delta(0)$  in the region of convergence around  $\lambda = 0$ ,

$$V_j(\lambda) = \sum_{i=0}^{\infty} a_{ji} \lambda^i, \quad j \in N$$

and we have the coefficients  $(a_i, i \geq 0) = (a_{ji}, j \in N, i \geq 0)$  from (4.45), the radius  $\delta$  of convergence is typically much smaller than 1 so we may not be able to simply substitute  $\lambda = 1$  into the power series as the infinite sum may not converge. To deal with this, Padé approximation is used to approximate the power series. Padé approximation approximates a power series by a rational function and typically has much better convergence properties than a power series (Taylor series). The power solution  $V_j(\lambda)$  is computed as the analytic continuation of the Padé approximation, starting from  $V_j(0)$  in (4.40). See [182] for details.

## 4.5 Properties of admittance matrix $Y$

In this section we collect some analytical properties of the admittance matrix  $Y$ , particularly on their invertibility. Invertibility is of interests because given  $I \in \mathbb{C}^{N+1}$  we may be interested in inverting  $Y$  to obtain  $V \in \mathbb{C}^{N+1}$  from  $I = YV$  (e.g. (4.12) in Example 4.3). The inverse  $Z_{\text{bus}} := Y^{-1}$  is called a *bus impedance matrix* or an *impedance matrix* and is useful for fault analysis. The admittance matrix  $Y$  can be constructed easily by inspection of a network graph or its one-line diagram as specified by (4.13c). It inherits the sparsity structure of the network graph. The impedance matrix  $Z$  on the other hand cannot be easily inferred from the one-line diagram and is usually dense even for a sparse network. LU decomposition can be used for both computing  $Z$  and solving  $V$  from  $I = YV$  (as explained in Chapter 4.3.1).

In Chapter 4.5.1 we consider the case where the shunt admittances of lines are zero, i.e.,  $y_{jk}^m = y_{kj}^m = 0$  for all  $(j, k) \in E$ , so that all row sums of  $Y$  are zero. In this case  $Y$  is not invertible and we present its pseudo-inverse. For  $Y$  with nonzero shunt admittances, we derive the inverse of  $Y$  in Chapter 4.5.2, assuming  $Y$  is invertible, and study sufficient conditions under which  $Y$  is indeed invertible in Chapter 4.5.3. Kron reduction in Chapter 4.3.2 requires that the submatrix  $Y_{22}$  be invertible. The invertibility of  $Y_{22}$  is studied in Chapter 4.5.4. When  $Y_{22}$  is nonsingular, properties of the Kron reduced admittance matrix  $Y/Y_{22}$  are studied in Chapter 4.5.5.

We often assume C4.1 holds in this section and will explicitly state it where it is needed.

### 4.5.1 Pseudo-inverse and Takagi decomposition

Suppose  $y_{jk}^m = y_{kj}^m = 0$  for all  $(j, k) \in E$  so that  $Y$  has zero row (and hence column) sums.<sup>5</sup> Then  $Y$  is not invertible. Its pseudo-inverse always exists and can be obtained through singular value decomposition (see Chapter A.6 for singular value decomposition and Appendix A.7 for pseudo-inverse). Let  $\bar{Y}$  denote the componentwise complex conjugate of  $Y$ , i.e.,  $[\bar{Y}]_{jk} = \bar{Y}_{jk}$ . Then  $Y = Y^T = (\bar{Y})^H$ . Let the singular value decomposition of  $Y$  be

$$Y = U\Sigma W^H$$

where  $\Sigma := \text{Diag}(\sigma_0, \dots, \sigma_N)$  is a  $(N+1) \times (N+1)$  real nonnegative diagonal matrix whose diagonal entries  $\sigma_j \geq 0$ , called the singular values of  $Y$ , are the nonnegative square roots of the eigenvalues of  $Y\bar{Y}$ , and  $U, W \in \mathbb{C}^{(N+1) \times (N+1)}$  are unitary matrices (see discussion after Theorem A.11 in Chapter A.6 for their derivation). The pseudo-inverse of  $Y$  is then

$$Y^\dagger := W\Sigma^\dagger U^H$$

where  $\Sigma^\dagger$  is the real nonnegative diagonal matrix obtained from  $\Sigma$  by replacing the nonzero singular values  $\sigma_j$  by  $1/\sigma_j$ .

If  $\text{null}(Y) = \text{span}(\mathbf{1})$  then, for each current vector  $I$  with  $\mathbf{1}^T I = 0$ , there is a subspace of solutions to  $I = YV$  given by

$$V = Y^\dagger I + \gamma \mathbf{1}, \quad \gamma \in \mathbb{C}$$

parametrized by  $\gamma$ . Hence  $V$  is unique up to an arbitrary reference voltage. For example the solution  $V = Y^\dagger I$  corresponds to a solution with  $\gamma = 0$ . Alternatively  $\gamma$  can be chosen so that  $V_0 = 1 \angle 0^\circ$  at bus 0. If  $\text{null}(Y) \supseteq \text{span}(\mathbf{1})$  then  $I$  needs to be orthogonal to all vectors in  $\text{null}(Y)$  for  $I = YV$  to have a solution for  $V$ .

Under assumption C4.1,  $Y$  is symmetric. Since it is generally not Hermitian, it may not be *unitarily* diagonalizable. A matrix is unitarily diagonalizable if and only if it is normal (Theorem A.13 in Appendix A.6).  $Y$  may or may not be normal. See Exercise 4.10 for sufficient conditions under which  $Y$  is normal and hence unitarily diagonalizable. Even when  $Y$  is not normal, it can still be diagonalized but the unitary matrix  $U$  may consist of neither the singular vectors nor the eigenvectors of  $Y$ , according to Theorem A.17 in Appendix A.6.

**Theorem 4.3** (Takagi decomposition of  $Y$ ). Suppose  $y_{jk}^m = y_{kj}^m = 0$  for all  $(j, k) \in E$  and condition C4.1 holds. There exists a unitary matrix  $U \in \mathbb{C}^{(N+1) \times (N+1)}$  and a real nonnegative diagonal matrix  $\Sigma := \text{Diag}(\sigma_0, \dots, \sigma_N)$  such that  $Y = U\Sigma U^T$  where the diagonal entries  $\sigma_j \geq 0$  of  $\Sigma$  are the singular values of  $Y$ .  $\square$

<sup>5</sup> If  $Y$  were real symmetric with zero row sums, then its rank is  $N$  and its null space is  $\text{span}(\mathbf{1})$  when the network is connected. This property may not hold when  $Y$  is complex symmetric; see Exercise 4.9 for a sufficient condition for this property.

Since  $U^\top \neq U^H$  in general, the Takagi decomposition is generally different from the singular decomposition of  $Y$  and therefore  $Y^\dagger$  is generally not equal to  $U\Sigma^\dagger U^\top$ .

#### 4.5.2 Inverse of $Y$

In this subsection we derive the inverse of  $Y$ , assuming it is invertible, in terms of its real and imaginary parts when either is invertible. Using the result in this subsection we will study conditions in Chapter 4.5.3 under which  $Y$  is indeed invertible.

Let  $Y =: G + \mathbf{i}B$  with  $G, B \in \mathbb{R}^{(N+1) \times (N+1)}$ . Let  $Z := R + \mathbf{i}X$  with  $R, X \in \mathbb{R}^{(N+1) \times (N+1)}$ . By definition  $Y^{-1}$  exists and is equal to  $Z$  if and only if there exist unique  $(R, X)$  such that  $ZY = YZ = \mathbb{I}$ , the identity matrix of appropriate size. Consider

$$YZ = (G + \mathbf{i}B)(R + \mathbf{i}X) = (GR - BX) + \mathbf{i}(BR + GX) = \mathbb{I}$$

or

$$\underbrace{\begin{bmatrix} G & -B \\ B & G \end{bmatrix}}_M \begin{bmatrix} R \\ X \end{bmatrix} = \begin{bmatrix} \mathbb{I} \\ 0 \end{bmatrix} \quad (4.46a)$$

Therefore  $Y^{-1}$  exists if and only if the matrix  $M := \begin{bmatrix} G & -B \\ B & G \end{bmatrix}$  is nonsingular. Suppose  $G$  is nonsingular. According to Theorem A.4 in Appendix A.3.1,  $M$  is nonsingular if and only if the Schur complement  $M/G := G + BG^{-1}B$  of  $G$  is nonsingular (given that  $G$  is nonsingular). Moreover the inverse of  $M$  is

$$M^{-1} = \begin{bmatrix} (M/G)^{-1} & (M/G)^{-1}BG^{-1} \\ -G^{-1}B(M/G)^{-1} & G^{-1} - G^{-1}B(M/G)^{-1}BG^{-1} \end{bmatrix}$$

Hence if both  $G$  and  $M/G$  are nonsingular, then  $Y$  is nonsingular and, from (4.46a), its inverse  $Z := R + \mathbf{i}X$  is given by

$$\begin{bmatrix} R \\ X \end{bmatrix} = \begin{bmatrix} (M/G)^{-1} \\ -G^{-1}B(M/G)^{-1} \end{bmatrix} = \begin{bmatrix} (G + BG^{-1}B)^{-1} \\ -G^{-1}B(G + BG^{-1}B)^{-1} \end{bmatrix} \quad (4.46b)$$

Suppose  $B$  is nonsingular. Then (4.46a) can be written equivalently as

$$\underbrace{\begin{bmatrix} B & G \\ G & -B \end{bmatrix}}_{M'} \begin{bmatrix} R \\ X \end{bmatrix} = \begin{bmatrix} 0 \\ I \end{bmatrix} \quad (4.47a)$$

Applying again Theorem A.4 in Appendix A.3.1,  $M'$  is nonsingular if and only if the Schur complement  $M'/B := -B - GB^{-1}G$  of  $B$  is nonsingular (given that  $B$  is nonsingular). Moreover the inverse of  $M'$  is

$$M'^{-1} = \begin{bmatrix} B^{-1} + B^{-1}G(M'/B)^{-1}GB^{-1} & -B^{-1}G(M'/B)^{-1} \\ -(M'/B)^{-1}GB^{-1} & (M'/B)^{-1} \end{bmatrix}$$

Hence if both  $B$  and  $M'/B$  are nonsingular, then  $Y$  is nonsingular and, from (4.47a), its inverse  $Z := R + \mathbf{i}X$  is given by

$$\begin{bmatrix} R \\ X \end{bmatrix} = \begin{bmatrix} -B^{-1}G(M'/B)^{-1} \\ (M'/B)^{-1} \end{bmatrix} = \begin{bmatrix} B^{-1}G(B + GB^{-1}G)^{-1} \\ -(B + GB^{-1}G)^{-1} \end{bmatrix} \quad (4.47b)$$

To recap,  $Y$  is invertible when both  $G$  and  $M/G$  are invertible or when both  $B$  and  $M'/B$  are invertible. When neither  $G$  nor  $B$  is invertible,  $Y = G + \mathbf{i}B$  may still be invertible though its inverse  $Z := R + \mathbf{i}X$  is not given by (4.46b) or (4.47b) (Exercise 4.11).

### 4.5.3 Invertibility of $Y$

We now use (4.46)(4.47) to study the invertibility of  $Y$ . Nonzero shunt admittances do not guarantee the invertibility of  $Y$ . A strictly diagonally dominant matrix is invertible (Theorem A.8 in Appendix A.3). Shunt admittances however does not guarantee strict diagonal dominance, i.e.,  $|Y_{ii}| > \sum_{j:j \neq i} |Y_{ij}|$  may not hold for some  $i$ . This can be the case for a transmission line since the susceptances of line charging admittances and those of series admittances are typically of different signs. Strict diagonal dominance is however only sufficient for invertibility and a network of transmission lines typically has an invertible  $Y$  (see Remark 4.5). We now discuss two sufficient conditions for  $Y$  to be invertible.

The first sufficient condition builds on (4.46) and (4.47). It ensures both  $G$  and  $M/G$  are nonsingular, or both  $B$  and  $M'/B$  are nonsingular. Recall that a real matrix  $A$  is positive definite, denoted  $A > 0$ , if  $A$  is symmetric and  $v^T A v > 0$  for all real vectors  $v$  (see Remark A.1 in Appendix A.5). A positive definite matrix is nonsingular since all its eigenvalues are strictly positive. A real matrix  $A$  is negative definite, denoted  $A < 0$ , if  $-A > 0$ .

**Theorem 4.4.** Consider a complex symmetric matrix  $Y = G + \mathbf{i}B$  (i.e.,  $Y$  satisfies condition C4.1).

1. If  $\text{Re}(Y) > 0$  then  $Y^{-1}$  exists, is symmetric, and  $\text{Re}(Y^{-1}) > 0$ .
2. If  $\text{Im}(Y) < 0$  then  $Y^{-1}$  exists, is symmetric, and  $\text{Im}(Y^{-1}) > 0$ .

*Proof* For part 1, suppose  $\text{Re}(Y) = G > 0$ . The Schur complement  $M/G$  of  $G$  is, from (4.46a),  $M/G := G + BG^{-1}B$ . Since  $B = B^T$  and  $G, G^{-1}$  are positive definite,  $M/G := G + BG^{-1}B > 0$ . Therefore both  $G$  and  $M/G$  are nonsingular, and hence  $Y$  is nonsingular according to Theorem A.4 in Appendix A.3.1. It also implies that  $\text{Re}(Y^{-1}) > 0$  since, from (4.46b),  $\text{Re}(Y^{-1}) = (M/G)^{-1}$  which is positive definite since  $M/G$  is.

Finally if  $Z := Y^{-1}$  then  $Z$  is the unique matrix such that  $YZ = ZY = \mathbb{I}$ , the identity

matrix of appropriate size. Then

$$Z^T Y^T = Y^T Z^T = Z^T Y = Y Z^T = \mathbb{I}$$

Hence  $Z^T = Y^{-1}$ . Since inverse is unique,  $Z^T = Z$ , i.e.,  $Y^{-1}$  is (complex) symmetric.

Part 2 follows the same argument and is left as Exercise 4.12. (Also see Exercise 4.13 for an alternative proof of the nonsingularity of  $Y$ .)  $\square$

**Remark 4.4** (Generalization). Theorem 4.4 holds with small modifications as long as either  $\text{Re}(Y)$  or  $\text{Im}(Y)$  is not indefinite. Specifically if  $Y$  is complex symmetric then

1.  $Y^{-1}$  exists and is symmetric if (a)  $\text{Re}(Y) > 0$ ; or (b)  $\text{Re}(Y) < 0$ ; or (c)  $\text{Im}(Y) > 0$ ; or (d)  $\text{Im}(Y) < 0$ .
2. (a) If  $\text{Re}(Y) > 0$  then  $\text{Re}(Y^{-1}) > 0$ ; and (b) if  $\text{Re}(Y) < 0$  then  $\text{Re}(Y^{-1}) < 0$ .
3. (a) If  $\text{Im}(Y) > 0$  then  $\text{Im}(Y^{-1}) < 0$ ; and (b) if  $\text{Im}(Y) < 0$  then  $\text{Im}(Y^{-1}) > 0$ .

The requirement that  $Y$  be complex symmetric (i.e., each branch satisfies condition C4.1) assumes that the network contains only transmission lines and  $YY$ ,  $\Delta\Delta$  transformers, but not  $\Delta Y$  or  $Y\Delta$  transformers. This restriction applies to all subsequent invertibility results.  $\square$

The second set of sufficient conditions for the invertibility of  $Y$  is in terms of the series admittances  $y_{jk}^s$  and shunt admittances  $y_{jk}^m$ . These conditions ensure either  $\text{Re}(Y)$  or  $\text{Im}(Y)$  is either positive or negative definite, and hence  $Y$  is nonsingular by Theorem 4.4 and Remark 4.4.

Let  $Y = G + \mathbf{i}B$ , i.e., for all  $(j, k) \in E$ ,

$$y_{jk}^s =: g_{jk}^s + \mathbf{i}b_{jk}^s, \quad y_{jk}^m =: g_{jk}^m + \mathbf{i}b_{jk}^m, \quad y_{kj}^m =: g_{kj}^m + \mathbf{i}b_{kj}^m$$

Recall  $y_{jj}^m := \sum_{k:j \sim k} y_{jk}^m$  and let  $g_{jj}^m := \sum_{k:j \sim k} g_{jk}^m$ ,  $b_{jj}^m := \sum_{k:j \sim k} b_{jk}^m$ . Previous discussion implies that, for  $Y$  to be invertible, it is necessary to have at least one nonzero shunt element. Additional conditions on  $(g_{jk}^s, g_{jk}^m, g_{kj}^m)$  are needed to guarantee invertibility, as follows.

C4.2: For all lines  $(j, k) \in E$ ,  $g_{jk}^s, g_{jk}^m, g_{kj}^m$  are nonnegative.

C4.3a: For all buses  $j \in \bar{N}$ ,  $g_{jj}^m := \sum_{k:k \sim j} g_{jk}^m \neq 0$ , i.e., for all  $j$ , there exists a line  $(j, k) \in E$  such that  $g_{jk}^m \neq 0$ .

C4.3b: For all lines  $(j, k) \in E$ ,  $g_{jk}^s \neq 0$ . Furthermore there exists a line  $(j', k') \in E$  such that  $g_{j'k'}^m \neq 0$ .

Condition C4.2 can be replaced by: for all lines  $(j, k) \in E$ , all nonzero  $g_{jk}^s, g_{jk}^m, g_{kj}^m$  have the same sign, and the invertibility conditions below will still hold with obvious modifications. Indeed if  $g_{jk}^s, g_{jk}^m, g_{kj}^m$  are all nonpositive then the proof below shows that  $\text{Re}(Y) < 0$  (see Remark 4.4).

**Theorem 4.5.** Suppose the network is connected and the admittance matrix  $Y$  satisfies condition C4.1. If C4.2 and one of C4.3a and C4.3b hold, then

1.  $\text{Re}(Y) > 0$ .

2.  $Y^{-1}$  exists, is symmetric, and  $\text{Re}(Y^{-1}) > 0$ .

*Proof* Recall that  $\text{Re}(Y) =: G \in \mathbb{R}^{(N+1) \times (N+1)}$  is given by  $G_{jk} = -g_{jk}^s$  if  $j \sim k$ ,  $\sum_{i:j \sim i} (g_{ji}^s + g_{ji}^m)$  if  $j = k$ , and 0 otherwise. Hence for any nonzero vector  $\rho \in \mathbb{R}^{N+1}$  we have

$$\begin{aligned} \rho^\top G \rho &= \sum_j \sum_k \rho_j \rho_k G_{jk} = \sum_j \left( \sum_{k:j \sim k} -\rho_j \rho_k g_{jk}^s + \rho_j^2 \sum_{i:j \sim i} (g_{ji}^s + g_{ji}^m) \right) \\ &= \sum_{(j,k) \in E} \left( \rho_j^2 - 2\rho_j \rho_k + \rho_k^2 \right) g_{jk}^s + \sum_{j \in \bar{N}} \rho_j^2 g_{jj}^m \\ &= \sum_{(j,k) \in E} (\rho_j - \rho_k)^2 g_{jk}^s + \sum_{j \in \bar{N}} \rho_j^2 g_{jj}^m \end{aligned}$$

Every summand is nonnegative by C4.2. Moreover if C4.3a holds then the second summation is strictly positive since  $\rho \neq 0$ . If C4.3b holds then for the first summation to be zero,  $\rho_j = \rho_k$ . Since the network is connected this implies  $\rho_j = \rho_1$  for all  $j$ . Then the second summation becomes  $\sum_j \rho_j^2 g_{jj}^m \geq \rho_1^2 g_{j'k'}^m > 0$  since  $\rho \neq 0$ . Therefore  $\text{Re}(Y) = G > 0$ . Theorem 4.4 then completes the proof.  $\square$

Instead of  $(g_{jk}^s, g_{jk}^m, g_{kj}^m)$  conditions on  $(b_{jk}^s, b_{jk}^m, b_{kj}^m)$  can also ensure the invertibility of  $Y$ .

C4.4: For all lines  $(j, k) \in E$ ,  $b_{jk}^s, b_{jk}^m, b_{kj}^m$  are nonpositive.

C4.5a: For all buses  $j \in \bar{N}$ ,  $b_{jj}^m := \sum_{k:k \sim j} b_{jk}^m \neq 0$ , i.e., for all  $j$ , there exists a line  $(j, k) \in E$  such that  $b_{jk}^m \neq 0$ .

C4.5b: For all lines  $(j, k) \in E$ ,  $b_{jk}^s \neq 0$ . Furthermore there exists a line  $(j', k') \in E$  such that  $b_{j'k'}^m \neq 0$ .

As before C4.2 can be replaced by: for all lines  $(j, k) \in E$ , all nonzero  $b_{jk}^s, b_{jk}^m, b_{kj}^m$  have the same sign, and the invertibility conditions below will still hold with obvious modifications.

**Theorem 4.6.** Suppose the network is connected and the admittance matrix  $Y$  satisfies condition C4.1. If C4.4 and one of C4.5a and C4.5b hold, then

1.  $\text{Im}(Y) < 0$ .
2.  $Y^{-1}$  exists, is symmetric, and  $\text{Im}(Y^{-1}) > 0$ .

*Proof* The proof is similar to that for Theorem 4.5. For  $\text{Im}(Y) =: B$ , for any nonzero real vector  $\rho$ , the same calculation yields

$$\rho^\top B \rho = \sum_{(j,k) \in E} (\rho_j - \rho_k)^2 b_{jk}^s + \sum_{j \in \bar{N}} \rho_j^2 b_{jj}^m$$

Every summand is nonpositive by C4.4. Moreover if C4.5a holds then the second summation is strictly negative since  $\rho \neq 0$ . If C4.5b holds then for the first summation to be zero,  $\rho_j = \rho_1$  for all  $j$  since the network is connected. Then the second summation

becomes  $\sum_j \rho_j^2 b_{jj}^m \leq \rho_1^2 b_{j'k'}^m < 0$  since  $\rho \neq 0$ . Therefore  $\text{Im}(Y) = B < 0$ . Theorem 4.4 then completes the proof.  $\square$

**Remark 4.5** (Transmission line). A transmission line  $(j, k)$  typically has nonnegative series conductance  $g_{jk}^s \geq 0$  and negative series susceptance  $b_{jk}^s < 0$  (inductive line). Its shunt conductances  $g_{jk}^m \geq 0$  are usually nonnegative, but shunt susceptances  $b_{jk}^m \geq 0$  are usually nonnegative (capacitive).

1. Hence the conditions in Theorem 4.5 are usually satisfied for transmission lines (but not for transformers; see Exercise 4.62).
2. Since  $b_{jk}^s < 0$  but  $b_{jk}^m \geq 0$  for a typical transmission line, condition C4.4 in Theorem 4.6 is usually not satisfied.  $\square$

The conditions in Theorems 4.5 and 4.6 are sufficient but not necessary. Exercise 4.62 shows that, even though Condition C4.2 in Theorem 4.5 is usually not satisfied for a transformer, its admittance matrix may nonetheless be nonsingular.

#### 4.5.4 Properties of $Y_{22}$

We now study sufficient conditions for the existence of Kron reduction, i.e., the invertibility of  $Y_{22}$ . If either  $\text{Re}(Y) > 0$  or  $\text{Im}(Y) < 0$  then Theorem 4.4 implies that  $\text{Re}(Y_{22}) > 0$  or  $\text{Im}(Y_{22}) < 0$  respectively and hence  $Y_{22}$  is nonsingular following the same argument as that in its proof. We next extend Theorems 4.5 and 4.6 to  $Y_{22}$  by deriving conditions on the admittances  $(y_{jk}^s = y_{kj}^s, y_{jk}^m, y_{kj}^m)$  under which  $\text{Re}(Y_{22}) > 0$  or  $\text{Im}(Y_{22}) < 0$ .

Let  $A \subseteq \bar{N}$  denote the set of buses corresponding to  $Y_{22}$  and assume  $A$  is a strict subset of  $\bar{N}$ . For the rest of this subsection denote the  $(j, k)$  entry of a matrix  $M$  by  $M[j, k]$ , e.g.,  $Y[j, k], Y_{22}[j, k]$ . Note that the indices  $j, k$  of  $Y_{22}$  take values in  $A$ , e.g., if  $Y_{22}$  corresponds to the last  $n$  buses, they run from  $N - n + 2, \dots, N + 1$ , not  $1, \dots, n$ . The argument is similar to that for the invertibility of  $Y$ . By definition  $Y_{22}$  is singular if and only if zero is an eigenvalue of  $Y_{22}$ . If  $\lambda$  is an eigenvalue and  $\alpha \in \mathbb{C}^n$  is a corresponding eigenvector then

$$\alpha^H Y_{22} \alpha = \sum_{j \in A} \sum_{k \in A} Y[j, k] \alpha_j^H \alpha_k = \lambda \|\alpha\|_2^2 \quad (4.48)$$

where  $\|\cdot\|_2$  denotes the Euclidean norm. Hence for  $Y_{22}$  to be invertible it is sufficient, but not necessary, that  $\alpha^H Y_{22} \alpha \neq 0$  for all nonzero vectors  $\alpha \in \mathbb{C}^n$  (see Exercise 4.15). We have from (4.13c)

$$Y_{22}[j, j] = \sum_{k \notin A: (j, k) \in E} y_{jk}^s + \sum_{k \in A: (j, k) \in E} y_{jk}^s + y_{jj}^m, \quad j \in A$$

Substituting this and  $Y[j, k] = -y_{jk}^s$  for  $j \sim k$  into (4.48) we have

$$\begin{aligned}
& \alpha^H Y_{22} \alpha \\
&= \sum_{j \in A} \left( \left( \sum_{k \notin A: (j,k) \in E} y_{jk}^s + \sum_{k \in A: (j,k) \in E} y_{jk}^s + y_{jj}^m \right) |\alpha_j|^2 - \sum_{k \in A: (j,k) \in E} y_{jk}^s \alpha_j^H \alpha_k \right) \\
&= \sum_{j,k \in A: (j,k) \in E} \left( y_{jk}^s |\alpha_j|^2 - y_{jk}^s \alpha_j^H \alpha_k - y_{kj}^s \alpha_k^H \alpha_j + y_{kj}^s |\alpha_k|^2 \right) + \sum_{j \in A} \left( \sum_{k \notin A: (j,k) \in E} y_{jk}^s + y_{jj}^m \right) |\alpha_j|^2 \\
&= \sum_{j,k \in A: (j,k) \in E} y_{jk}^s |\alpha_j - \alpha_k|^2 + \sum_{j \in A} \left( \sum_{k \notin A: (j,k) \in E} y_{jk}^s + y_{jj}^m \right) |\alpha_j|^2
\end{aligned}$$

where the third equality uses  $y_{jk}^s = y_{kj}^s$  (condition C4.1). The first term sums over links in the subgraph induced by  $A$ . The second term sums over links between the subgraph induced by  $A$  and that by  $\bar{N} \setminus A$ . Recall  $y_{jk}^s =: g_{jk}^s + \mathbf{i}b_{jk}^s$  and  $y_{jj}^m =: g_{jj}^m + \mathbf{i}b_{jj}^m$ . Then

$$\operatorname{Re} \left( \alpha^H Y_{22} \alpha \right) = \sum_{j,k \in A: (j,k) \in E} g_{jk}^s |\alpha_j - \alpha_k|^2 + \sum_{j \in A} \left( \sum_{k \notin A: (j,k) \in E} g_{jk}^s + g_{jj}^m \right) |\alpha_j|^2 \quad (4.49a)$$

$$\operatorname{Im} \left( \alpha^H Y_{22} \alpha \right) = \sum_{j,k \in A: (j,k) \in E} b_{jk}^s |\alpha_j - \alpha_k|^2 + \sum_{j \in A} \left( \sum_{k \notin A: (j,k) \in E} b_{jk}^s + b_{jj}^m \right) |\alpha_j|^2 \quad (4.49b)$$

The subgraph corresponding to  $Y_{22}$  may consist of multiple connected components  $C_i \subseteq A$  of the subgraph induced by  $A$  (recall that the overall network  $(\bar{N}, E)$  is connected). Each connected component  $C_i$  is a disjoint set of buses with  $\cup_i C_i = A$  such that each bus  $j \in C_i$  may be connected to other buses in  $C_j$  or in  $\bar{N} \setminus A$ , but not to buses in  $A \setminus C_i$ . Let

$$G_j := \sum_{k \notin A: (j,k) \in E} g_{jk}^s + g_{jj}^m, \quad B_j := \sum_{k \notin A: (j,k) \in E} b_{jk}^s + b_{jj}^m, \quad j \in A \quad (4.50a)$$

Then we can rewrite (4.49) in terms of the connected components  $C_i$  and  $G_j, B_j$ :

$$\operatorname{Re} \left( \alpha^H Y_{22} \alpha \right) = \sum_i \left( \sum_{j,k \in C_i: (j,k) \in E} g_{jk}^s |\alpha_j - \alpha_k|^2 + \sum_{j \in C_i} G_j |\alpha_j|^2 \right) \quad (4.50b)$$

$$\operatorname{Im} \left( \alpha^H Y_{22} \alpha \right) = \sum_i \left( \sum_{j,k \in C_i: (j,k) \in E} b_{jk}^s |\alpha_j - \alpha_k|^2 + \sum_{j \in C_i} B_j |\alpha_j|^2 \right) \quad (4.50c)$$

These expressions are similar to  $\rho^\top G \rho$  and  $\rho^\top B \rho$  in the proofs of Theorems 4.5 and 4.6 respectively. Hence Theorems 4.5 and 4.6 extend directly to  $Y_{22}$  as stated in the next two results.

Consider the following conditions on the conductances  $g_{jk}^s$  and  $G_j$ :

**C4.6:** For all lines  $(j, k) \in E$ ,  $g_{jk}^s \geq 0$  and for all buses  $j \in \bar{N}$ ,  $G_j \geq 0$ .

C4.7a: For all buses  $j \in \bar{N}$ ,  $G_j \neq 0$ ,

C4.7b: For all lines  $(j, k) \in E$ ,  $g_{jk}^s \neq 0$ . Furthermore on each connected component  $C_i$  there exists a bus  $j_i \in C_i$  such that  $G_{j_i} \neq 0$ .

Conditions C4.6 can be changed to  $g_{jk}^s, G_j$  having the same sign.

**Theorem 4.7.** Suppose the admittance matrix  $Y$  satisfies condition C4.1. If C4.6 and one of C4.7a and C4.7b hold, then the strict principal submatrix  $Y_{22}$  satisfies

1.  $\text{Re}(Y_{22}) > 0$ .
2.  $Y_{22}^{-1}$  exists, is symmetric, and  $\text{Re}(Y_{22}^{-1}) > 0$ .

*Proof* The proof is similar to that for Theorem 4.5. Condition C4.6 implies that every summand in (4.50b) is nonnegative. Moreover if C4.7a holds then the second summation is strictly positive if  $\alpha \neq 0$ . If C4.7b holds then for the first summation to be zero,  $\alpha_j = \alpha_k$  for all  $j, k$  in each connected component  $C_i$ . Then the second summation becomes, on each  $C_i$ ,  $\sum_{j \in C_i} G_j |\alpha_j|^2 \geq G_{j_i} |\alpha_{j_i}|^2 > 0$  unless  $\alpha_j = \alpha_{j_i} = 0$  for all  $j \in C_i$ . Therefore  $\text{Re}(\alpha^H Y_{22} \alpha) > 0$  if  $\rho \neq 0$ , i.e.,  $\text{Re}(Y_{22}) > 0$ . Since  $Y_{22}$  is symmetric Theorem 4.4 then completes the proof.  $\square$

Consider the following conditions on the susceptances  $b_{jk}^s$  and  $B_j$ :

C4.8:  $b_{jk}^s \leq 0$  for all lines  $(j, k) \in E$  and  $B_j \leq 0$  for all buses  $j \in \bar{N}$ .

C4.9a: For all buses  $j \in \bar{N}$ ,  $B_j \neq 0$ ,

C4.9b: For all lines  $(j, k) \in E$ ,  $b_{jk}^s \neq 0$ . Furthermore on each connected component  $C_i$  there exists a bus  $j_i \in C_i$  such that  $B_{j_i} \neq 0$ .

Conditions C4.8 can be changed to  $b_{jk}^s, B_j$  having the same sign respectively.

**Theorem 4.8.** Suppose the admittance matrix  $Y$  satisfies condition C4.1. If C4.8 and one of C4.9a and C4.9b hold, then the strict principal submatrix  $Y_{22}$  satisfies

1.  $\text{Im}(Y_{22}) < 0$ .
2.  $Y_{22}^{-1}$  exists, is symmetric, and  $\text{Im}(Y_{22}^{-1}) > 0$ .

The invertibility conditions in Theorems 4.7 and 4.8 for the submatrix  $Y_{22}$  are less restrictive than those in Theorems 4.5 and 4.6 for  $Y$ , as we explain in Remark 4.6. Therefore if conditions of Theorem 4.5 or 4.6 are satisfied then  $Y^{-1}$ ,  $Y_{22}^{-1}$  and  $Y/Y_{22}$  all exist.

**Remark 4.6** (Transmission line). As discussed in Remark 4.5, for a transmission line, we usually have  $g_{jk}^s \geq 0$ ,  $b_{jk}^s < 0$ ,  $g_{jj}^m \geq 0$  and  $b_{jj}^m \geq 0$ .

1. If all lines  $(j, k)$  have strictly positive conductances, then conditions C4.6 and C4.7b are satisfied. This is the case even with zero shunt admittances  $y_{jk}^m = y_{kj}^m = 0$  in which case  $Y$  has zero row sums and is singular.
2. For C4.8, even though  $b_{jk}^s$  and  $b_{jj}^m$  have opposite signs, the shunt susceptances  $b_{jk}^m$  are typically much smaller than the series susceptances  $b_{jk}^s$  such that usually  $B_j$  in (4.50a) has the same sign as  $b_{jk}^s$ . Hence both C4.8 and C4.9a are likely to be satisfied since  $b_{jk}^s$  are usually nonzero for transmission lines.  $\square$

**When shunt admittances**  $y_{jk}^m = y_{kj}^m = 0$ . When  $y_{jk}^m = y_{kj}^m = 0$  for all lines  $(j, k) \in E$  a symmetric admittance matrix  $Y$  has zero row and column sums and is hence singular. In this case  $G_j$  and  $B_j$  in (4.50a) becomes

$$G_j := \sum_{k \notin A: (j,k) \in E} g_{jk}^s, \quad B_j := \sum_{k \notin A: (j,k) \in E} b_{jk}^s, \quad j \in A$$

Hence Theorems 4.7 and 4.8 imply the following simple conditions for the invertibility of a strict principal submatrix  $Y_{22}$  of  $Y$ .

**Corollary 4.9.** Suppose the admittance matrix  $Y$  satisfies condition C4.1 and  $y_{jk}^m = y_{kj}^m = 0$  for all lines  $(j, k) \in E$ . Consider the strict principal submatrix  $Y_{22}$ .

1. If  $g_{jk}^s > 0$  for all lines  $(j, k) \in E$  then  $Y_{22}^{-1}$  exists and is symmetric. Moreover both  $\text{Re}(Y_{22}) > 0$  and  $\text{Re}(Y_{22}^{-1}) > 0$ .
2. If  $b_{jk}^s < 0$  for all lines  $(j, k) \in E$  then  $Y_{22}^{-1}$  exists and is symmetric. Moreover  $\text{Im}(Y_{22}) < 0$  but  $\text{Im}(Y_{22}^{-1}) > 0$ .

For a real symmetric Laplacian matrix  $L$  with zero row and column sums (which is the admittance matrix of the DC power flow model studied in Chapter 4.6), Theorem 4.13 shows that any strict principal submatrix  $L_{22}$  is nonsingular. See Remark 4.7 for connection of the invertibility conditions of Corollary 4.10 for complex symmetric matrices  $Y$  to that in Theorem 4.13 for real symmetric Laplacian matrix  $L$ .

When not all  $g_{jk}^s$  are strictly positive and not all  $b_{jk}^s$  are strictly negative, then neither  $\text{Re}(Y_{22}) > 0$  nor  $\text{Im}(Y_{22}) < 0$  may hold. It turns out however that  $\text{Re}(Y_{22}) - \text{Im}(Y_{22}) > 0$  as long as  $g_{jk}^s \geq 0$  and  $b_{jk}^s \leq 0$  because they cannot be zero simultaneously, i.e.,  $z_{jk}^s \neq 0$  if  $(j, k) \in E$ . This implies the nonsingularity of  $Y_{22}$ , as the following result from [194] shows.

**Theorem 4.10.** Suppose the admittance matrix  $Y$  satisfies condition C4.1 and  $y_{jk}^m = y_{kj}^m = 0$  for all lines  $(j, k) \in E$ . If  $g_{jk}^s \geq 0$  and  $b_{jk}^s \leq 0$  for all lines  $(j, k) \in E$  then the strict principal submatrix  $Y_{22}$  satisfies

1.  $\text{Re}(Y_{22}) \geq 0$ ,  $\text{Im}(Y_{22}) \leq 0$ , but  $\text{Re}(Y_{22}) - \text{Im}(Y_{22}) > 0$ .
2.  $Y_{22}^{-1}$  exists and is symmetric.

*Proof* Write  $Y =: G + \mathbf{i}B$  and  $Y_{22} =: G_{22} + \mathbf{i}B_{22}$ . Denote the  $(j, k)$  element of a matrix  $M$  by  $M[j, k]$ , e.g.,  $Y[j, k]$ ,  $G_{22}[j, k]$ , etc. Since  $y_{jk}^m = y_{kj}^m = 0$  for all lines  $(j, k) \in E$ ,  $Y$  has zero row (and column) sums. For each row  $j$ ,  $G_{22}[j, j] = \sum_{k \notin A: (j,k) \in E} g_{jk}^s + \sum_{k \in A: (j,k) \in E} g_{jk}^s$ . Hence  $G_{22}$  is diagonally dominant:

$$|G_{22}[j, j]| \geq \sum_{k \in A: (j,k) \in E} g_{jk}^s = \sum_{k \in A: k \neq j} |G_{22}[j, k]|, \quad j \in A$$

Similarly  $B_{22}$  is diagonally dominant:

$$|B_{22}[j, j]| \geq \sum_{k \in A: (j,k) \in E} -b_{jk}^s = \sum_{k \in A: k \neq j} |B_{22}[j, k]|, \quad j \in A$$

Since  $G_{22}$  and  $B_{22}$  are real and symmetric their eigenvalues are all real. The Geršgorin disc theorem states that all eigenvalues of a real matrix  $M \in \mathbb{R}^{n \times n}$  lie in the union of  $n$  discs

$$\cup_{i=1}^n \left\{ z \in \mathbb{C}^n : |z - M_{ii}| \leq \sum_{j:j \neq i} |M_{ij}| \right\}$$

Therefore all eigenvalues of the  $G_{22}$  are nonnegative and those of  $B_{22}$  are nonpositive, i.e.,  $G_{22} \geq 0$  and  $B_{22} \leq 0$ , since  $G_{22}$  and  $B_{22}$  are real symmetric. This implies that  $G_{22} - B_{22} \geq 0$ .

We now show that, indeed,  $G_{22} - B_{22} > 0$  because the network is connected and  $A \subset \bar{N}$  is a strict subset. Since  $G_{22} - B_{22}$  is real symmetric, consider, for any nonzero real vector  $\rho$ ,

$$\begin{aligned} \rho^\top (G_{22} - B_{22}) \rho &= \sum_{j \in A} \sum_{k \in A} \rho_j (G_{22}[j, k] - B_{22}[j, k]) \rho_k \\ &= \sum_{j \in A} \sum_{k \in A: (j, k) \in E} \rho_j (-g_{jk}^s + b_{jk}^s) \rho_k + \\ &\quad \sum_{j \in A} \rho_j^2 \left( \sum_{k \in A: (j, k) \in E} (g_{jk}^s - b_{jk}^s) + \sum_{k \notin A: (j, k) \in E} (g_{jk}^s - b_{jk}^s) \right) \\ &= \sum_{j, k \in A: (j, k) \in E} (\rho_j - \rho_k)^2 (g_{jk}^s - b_{jk}^s) + \sum_{j \in A} \rho_j^2 (G_j - B_j) \end{aligned}$$

where the third equality uses  $g_{jk}^s = g_{kj}^s$  and  $b_{jk}^s = b_{kj}^s$  from C4.1. Here  $G_j - B_j = \sum_{k \notin A: (j, k) \in E} (g_{jk}^s - b_{jk}^s)$  for  $j \in A$  and the summation is not vacuous because the network is connected and  $A \subsetneq \bar{N}$ . For every line  $(j, k) \in E$ ,  $y_{jk}^s \neq 0$  and hence  $g_{jk}^s - b_{jk}^s > 0$  since  $g_{jk}^s \geq 0$  and  $b_{jk}^s \geq 0$ . This implies  $G_j - B_j > 0$  as well for all  $j \in A$ . Therefore for  $\rho^\top (G_{22} - B_{22}) \rho > 0$  for any real vector  $\rho \neq 0$ , i.e.,  $G_{22} - B_{22} > 0$ .

Finally we use  $G_{22} - B_{22} > 0$  to show that  $Y_{22}$  is nonsingular (it is clear that  $Y_{22}^{-1}$  is symmetric if it exists). If  $Y_{22}$  is singular then it has a nonzero eigenvector  $\alpha = \rho + \mathbf{i}\epsilon$  corresponding to the zero eigenvalue and hence

$$0 = Y_{22}\alpha = (G_{22} + \mathbf{i}B_{22})(\rho + \mathbf{i}\epsilon) = (G_{22}\rho - B_{22}\epsilon) + \mathbf{i}(G_{22}\epsilon + B_{22}\rho)$$

Therefore

$$G_{22}\rho - B_{22}\epsilon = 0, \quad B_{22}\rho + G_{22}\epsilon = 0$$

To solve for  $(\rho, \epsilon)$ , subtract the second equation from the first to get  $(G_{22} - B_{22})\rho = (G_{22} + B_{22})\epsilon$ . Since  $G_{22} - B_{22} > 0$  we have  $\rho = (G_{22} - B_{22})^{-1}(G_{22} + B_{22})\epsilon$ . Substituting into the first equation we have

$$\begin{aligned} 0 &= \left( G_{22}(G_{22} - B_{22})^{-1}(G_{22} + B_{22}) - B_{22} \right) \epsilon \\ &= \left( G_{22}(G_{22} - B_{22})^{-1}G_{22} + G_{22}(G_{22} - B_{22})^{-1}B_{22} - B_{22} \right) \epsilon \end{aligned}$$

But  $G_{22}(G_{22} - B_{22})^{-1}B_{22} - B_{22} = (G_{22} - (G_{22} - B_{22}))(G_{22} - B_{22})^{-1}B_{22} = B_{22}(G_{22} - B_{22})^{-1}B_{22}$  and hence

$$0 = \left( G_{22}(G_{22} - B_{22})^{-1}G_{22} + B_{22}(G_{22} - B_{22})^{-1}B_{22} \right) \epsilon$$

Multiplying on the left by  $\epsilon^T$  we have

$$0 = \epsilon^T \left( G_{22}(G_{22} - B_{22})^{-1}G_{22} + B_{22}(G_{22} - B_{22})^{-1}B_{22} \right) \epsilon$$

which implies  $\epsilon = 0$  since  $(G_{22} - B_{22})^{-1} > 0$ . But then  $\rho = (G_{22} - B_{22})^{-1}(G_{22} + B_{22})\epsilon = 0$  and therefore  $\alpha = \rho + i\epsilon = 0$ , contradicting that the eigenvector  $\alpha$  is nonzero. Hence  $Y_{22}$  is nonsingular.  $\square$

#### 4.5.5 Properties of $Y/Y_{22}$

Theorem 4.4 extends directly to the Schur complement  $Y/Y_{22} := Y_{11} - Y_{12}Y_{22}^{-1}Y_{12}^T$ .

**Theorem 4.11.** Consider a complex symmetric matrix  $Y =: \begin{bmatrix} Y_{11} & Y_{12} \\ Y_{12}^T & Y_{22} \end{bmatrix}$  (i.e.,  $Y$  satisfies condition C4.1). Suppose  $Y_{22}$  is nonsingular.

1. If  $\operatorname{Re}(Y) > 0$ , then  $(Y/Y_{22})^{-1}$  exists and is symmetric. Moreover  $\operatorname{Re}(Y/Y_{22}) > 0$  and  $\operatorname{Re}((Y/Y_{22})^{-1}) > 0$ .
2. If  $\operatorname{Im}(Y) < 0$ , then  $(Y/Y_{22})^{-1}$  exists and is symmetric. Moreover  $\operatorname{Im}(Y/Y_{22}) < 0$  but  $\operatorname{Im}((Y/Y_{22})^{-1}) > 0$ .

*Proof* Since  $Y$  is symmetric,  $Y_{22}^{-1}$  and  $Y/Y_{22}$  are symmetric as well (Exercise 4.18). From Theorem A.4 in Appendix A.3.1,  $Y$  is nonsingular if and only if  $Y/Y_{22}$  is nonsingular, given that  $Y_{22}$  is nonsingular. If  $\operatorname{Re}(Y) > 0$  or  $\operatorname{Im}(Y) < 0$ , Theorem 4.4 implies that  $Y^{-1}$  exists and  $\operatorname{Re}(Y^{-1}) > 0$  or  $\operatorname{Im}(Y^{-1}) < 0$  respectively. Hence  $Y/Y_{22}$  is nonsingular if  $\operatorname{Re}(Y) > 0$  or  $\operatorname{Im}(Y) < 0$ .

Write  $Y^{-1}$  in terms of the Schur complement  $Y/Y_{22}$  (from Theorem A.4):

$$Y^{-1} = \begin{bmatrix} (Y/Y_{22})^{-1} & -(Y/Y_{22})^{-1}Y_{12}Y_{22}^{-1} \\ -Y_{22}^{-1}Y_{12}^T(Y/Y_{22})^{-1} & A \end{bmatrix}$$

where  $A := Y_{22}^{-1} + Y_{22}^{-1}Y_{12}^T(Y/Y_{22})^{-1}Y_{12}Y_{22}^{-1}$ . If  $\operatorname{Re}(Y) > 0$  then Theorem 4.4 implies that  $\operatorname{Re}(Y^{-1}) > 0$ . Hence all the principal submatrices of  $\operatorname{Re}(Y^{-1})$  are (symmetric and) positive definite. In particular  $\operatorname{Re}((Y/Y_{22})^{-1}) > 0$ . But  $(Y/Y_{22})^{-1}$  is symmetric and therefore Theorem 4.4 implies that  $\operatorname{Re}(Y/Y_{22}) > 0$ .

If on the other hand  $\operatorname{Im}(Y) < 0$ , then Theorem 4.4 implies that  $\operatorname{Im}(Y^{-1}) > 0$ . Hence its principal submatrix  $\operatorname{Im}((Y/Y_{22})^{-1}) > 0$ . But  $(Y/Y_{22})^{-1}$  is symmetric and therefore Remark 4.4 implies that  $\operatorname{Im}(Y/Y_{22}) < 0$ .  $\square$

## 4.6 DC power flow model

A widely used linear model is called the DC power flow model. Before presenting the model in Chapter 4.6.2, we first collect in Chapter 4.6.1 basic properties of a graph Laplacian matrix which underlies the DC power flow model. These properties are extensively used in, e.g., electricity market (Chapter 6.4), cascading failure, and long-term planning applications where the DC power flow model is applicable.

### 4.6.1 Laplacian matrix

Consider a graph  $G := (N, E)$  where  $N := \{1, \dots, n\}$  is a set of  $n$  nodes and  $E \subseteq N \times N$  is a set of  $m := |E|$  lines. For an undirected graph we refer to its line by  $(j, k) \in E$  or  $j \sim k \in E$ . We assume there are no self-loops, i.e.,  $(j, j) \notin E$  for any  $j \in N$ . We sometimes endow the graph with an arbitrary orientation in which case we refer to a line in  $E$  by  $(j, k)$ ,  $j \sim k$ , or  $j \rightarrow k$  interchangeably. With respect to this graph orientation, let  $C \in \{-1, 0, 1\}^{n \times m}$  denote the node-by-line *incidence matrix* defined in (4.14) and reproduced here:

$$C_{jl} = \begin{cases} 1 & \text{if } l = j \rightarrow k \text{ for some bus } k \\ -1 & \text{if } l = i \rightarrow j \text{ for some bus } i \\ 0 & \text{otherwise} \end{cases}$$

Unless otherwise specified we usually assume  $G$  is connected.

Associated with each line  $l := (j, k) \in E$  is a parameter  $b_l$  and let  $B := \text{Diag}(b_l, l \in E)$ . A key property we assume is that  $b_l > 0$  for all  $l \in E$ , so  $B$  is positive definite and invertible. The *Laplacian matrix*  $L$  associated with  $G$  is defined to be

$$L := CBC^T \quad (4.51a)$$

Since the Laplacian matrix  $L$  is symmetric it is often simpler to treat  $G$  as an undirected graph when working with  $L$ . The entries of  $L$  are given by (Exercise 4.19):

$$L_{jk} := \begin{cases} -b_{jk} & (j, k) \in E \\ \sum_{i:i \sim j} b_{ij} & j = k \\ 0 & \text{otherwise} \end{cases} \quad (4.51b)$$

The defining properties of the Laplacian matrix  $L$  are:

- It is real symmetric. For notational convenience we define, for each  $(j, k) \in E$ , both  $b_{jk}$  and  $b_{kj}$  with  $b_{jk} = b_{kj}$ .
- All row sums, and column sums, are zero.
- $b_l > 0$  for all  $l \in E$ .

For the DC power flow model studied in Chapter 4.6.2, row/column sums are zero because the shunt admittances  $(\tilde{y}_{jk}^m, \tilde{y}_{kj}^m)$  are assumed zero, and  $b_{jk} > 0$  because

$b_{jk} := -\tilde{b}_{jk}^s |V_j| |V_k|$  where  $\tilde{b}_{jk}^s < 0$  are the series line susceptances and  $|V_j|$  are given voltage magnitudes.

This leads to the following important property from which many other properties of  $L$  follow.

**Lemma 4.12.** For all  $x \in \mathbb{R}^n$  we have  $x^\top Lx = \sum_{(j,k) \in E} b_{jk} (x_j - x_k)^2 \geq 0$ .

*Proof* We have from (4.51)

$$\begin{aligned} x^\top Lx &= \sum_j \sum_k L_{jk} x_j x_k = \sum_j x_j \left( \sum_{i:i \sim j} b_{ij} x_j + \sum_{k:j \sim k} -b_{jk} x_k \right) \\ &= \sum_{(i,j) \in E} b_{ij} (x_i^2 - 2x_i x_j + x_j^2) = \sum_{(i,j) \in E} b_{ij} (x_i - x_j)^2 \end{aligned}$$

where the third equality follows because we have defined both  $b_{jk} = b_{kj}$  for each  $(j, k) \in E$ .  $\square$

An immediate consequence of the lemma is a set of useful properties in Theorem 4.13. Before presenting them we review the concept of pseudo-inverse (see Appendix A.7 for more details).

**Spectral decomposition and pseudo-inverse.** An arbitrary complex matrix  $A \in \mathbb{C}^{n \times n}$  has a singular value decomposition

$$A = V \Sigma W^\mathsf{H}$$

where  $\Sigma = \text{Diag}(\sigma_j, j = 1, \dots, n)$  is a diagonal matrix of singular values  $\sigma_j \geq 0$ , and  $V$  and  $W$  are unitary matrices whose columns are orthonormal sets of eigenvectors of  $AA^\mathsf{H}$  and  $A^\mathsf{H}A$  respectively (Theorem A.11 in Appendix A.6.1). The pseudo-inverse of  $A$  is defined to be

$$A^\dagger := W \Sigma^\dagger V^\mathsf{H}$$

where  $\Sigma^\dagger$  is a diagonal matrix obtained by replacing the positive  $\sigma_j$  by  $1/\sigma_j$  in  $\Sigma$ . The main properties of pseudo-inverse are summarized in Theorem A.19 and Corollary A.20 in Appendix A.7.

If  $A \in \mathbb{C}^{n \times n}$  is a normal matrix then it has a spectral decomposition

$$A = U \Lambda U^\mathsf{H} = \sum_j \lambda_j u_j u_j^\mathsf{H}$$

where  $\lambda_i \in \mathbb{C}$  are complex eigenvalues of  $A$  and the columns  $(u_j, j = 1, \dots, n)$  of the unitary matrix  $U$  are an orthonormal basis of  $\mathbb{C}^n$  (Theorem A.15 of Appendix A.6.2). If  $A \in \mathbb{C}^{n \times n}$  is positive semidefinite (necessarily Hermitian), then the eigenvalues  $\lambda_j \geq 0$  are real and nonnegative. Moreover Theorem A.16 shows that the singular value decomposition coincides with the spectral decomposition of  $A$ , i.e.,  $A = V \Sigma W^\mathsf{H} = U \Lambda U^\mathsf{H}$  and  $\sigma_j = \lambda_j \geq 0$ . If  $A \in \mathbb{R}^{n \times n}$  is a real positive semidefinite matrix (necessarily

symmetric by definition), then  $U$  can be taken as a real and orthogonal matrix. In this case

$$A^\dagger = U\Lambda^\dagger U^\top = \sum_{j:\lambda_j>0} \frac{1}{\lambda_j} u_j u_j^\top$$

where  $\Lambda^\dagger$  is a diagonal matrix obtained by replacing the positive  $\lambda_j$  by  $1/\lambda_j$  in  $\Lambda$ . Let  $\text{rank } A = n - k$  and

$$0 = \lambda_1 = \dots = \lambda_k < \lambda_{k+1} \leq \dots \leq \lambda_n$$

Then

$$A = U\Lambda U^\top = \sum_{j>k} \lambda_j u_j u_j^\top, \quad A^\dagger = U\Lambda^\dagger U^\top = \sum_{j>k} \frac{1}{\lambda_j} u_j u_j^\top \quad (4.52)$$

**Theorem 4.13** (Laplacian matrix  $L$ ). Suppose the graph  $G = (N, E)$  consists of  $K \geq 1$  connected components. Consider its Laplacian matrix  $L$  defined in (4.51).

1.  $L$  is positive semidefinite.
2.  $L$  is of rank  $n - K$  with the null space of  $L$  spanned by vectors that have  $x_j = x_k$  for all buses  $j, k$  in the same connected component. In particular if  $G$  is connected ( $K = 1$ ) then  $L$  is of rank  $n - 1$  with  $\text{span}(\mathbf{1})$  as its null space.
3. Suppose the graph  $G$  is connected, i.e.,  $K = 1$ . Then
  - The pseudo-inverse  $L^\dagger$  of  $L$  is given by

$$L^\dagger = \left( L + \frac{1}{n} \mathbf{1}\mathbf{1}^\top \right)^{-1} - \frac{1}{n} \mathbf{1}\mathbf{1}^\top = \sum_{j=2}^N \frac{1}{\lambda_j} v_j v_j^\top \quad (4.53)$$

where  $0 = \lambda_1 < \lambda_2 \leq \dots \leq \lambda_n$  are the eigenvalues of  $L$  and  $v_j$  are the corresponding eigenvectors.

- Both  $L$  and  $L^\dagger$  are symmetric and have zero row (and hence column) sums.
- We have

$$LL^\dagger = L^\dagger L = \mathbb{I}_n - \frac{1}{n} \mathbf{1}\mathbf{1}^\top$$

where  $\mathbb{I}_n$  is the identity matrix of size  $n$ . Hence for all  $x \in \mathbb{R}^n$  with  $\mathbf{1}^\top x = 0$ , we have  $L^\dagger Lx = x$  and  $LL^\dagger x = x$ .

4. Suppose the graph  $G$  is connected, i.e.,  $K = 1$ . Then
  - Any  $k \times k$  principal submatrix  $M$  of  $L$  is positive definite and hence invertible,  $k \leq n - 1$ .
  - Moreover both  $M$  and its inverse  $M^{-1}$  are symmetric.

*Proof* 1. Lemma 4.12 implies that  $L$  is positive semidefinite since  $b_l > 0$  for all  $l \in E$ .

2. First we claim that  $v$  is in the null space of  $L$  if and only if  $v^\top L v = 0$ . To see the sufficiency, we have from (4.52) that  $v^\top L v = \sum_j \lambda_j (u_j^\top v)^2$ . Hence  $v^\top L v = 0$  implies that  $u_j^\top v = 0$  for all  $j$  such that  $\lambda_j > 0$ , i.e.,  $v \in \text{null}(L)$  since  $(u_j, \forall j)$  forms a basis of  $\mathbb{R}^n$ . Suppose  $v \in \text{null}(L)$ . Lemma 4.12 then implies that  $v_i = v_j$  for all

buses  $i, j$  in the same connected component. If  $N_k \subseteq N$ ,  $k = 1, \dots, K$ , are connected components of the graph  $G$ , then an orthonormal basis of the null space consists of  $K$  orthogonal vectors  $v^k$  whose entries are:

$$v_i^k := \frac{1(i \in N_k)}{\sqrt{|N_k|}}, \quad i = 1, \dots, n, k = 1, \dots, K$$

where  $1(\cdot)$  is the indicator function. Hence the null space of  $L$  has a dimension of  $K$ . Since  $\dim(\text{null}(L)) + \text{rank}(L) = n$ ,  $\text{rank}(L) = n - K$ .

3. Suppose now  $K = 1$ . By definition,  $L$  is symmetric and has zero row sums. That  $L^\dagger = \sum_{j \geq 2} (1/\lambda_j) v_j v_j^\top$  follows directly from (4.52). The formula (4.53) for  $L^\dagger$  is proved in Exercise 4.20. The formula implies that  $L^\dagger$  is also symmetric. Its row sum is

$$L^\dagger \mathbf{1} = \left( \left( L + \frac{1}{n} \mathbf{1} \mathbf{1}^\top \right)^{-1} - \frac{1}{n} \mathbf{1} \mathbf{1}^\top \right) \mathbf{1} = \left( L + \frac{1}{n} \mathbf{1} \mathbf{1}^\top \right)^{-1} \mathbf{1} - \mathbf{1}$$

To show that this is zero, multiply both sides by  $L + \frac{1}{n} \mathbf{1} \mathbf{1}^\top$  to get:

$$\left( L + \frac{1}{n} \mathbf{1} \mathbf{1}^\top \right) L^\dagger \mathbf{1} = \mathbf{1} - \left( L + \frac{1}{n} \mathbf{1} \mathbf{1}^\top \right) \mathbf{1} = \mathbf{1} - \mathbf{1} = 0$$

Since  $L + \frac{1}{n} \mathbf{1} \mathbf{1}^\top$  is nonsingular,  $L^\dagger \mathbf{1}$  must be a zero vector, i.e., row sums of  $L^\dagger$  are all zero.

Finally, since  $v_j$  are orthonormal eigenvectors of  $L$ , we have from (4.53)

$$L L^\dagger = L \sum_{j \geq 2} \frac{1}{\lambda_j} v_j v_j^\top = \sum_{j \geq 2} v_j v_j^\top = \mathbb{I}_n - \frac{1}{n} \mathbf{1} \mathbf{1}^\top$$

where the last equality follows because  $\sum_{j \geq 1} v_j v_j^\top = \mathbb{I}_n$  and  $v_1 = \mathbf{1}/\sqrt{n}$ . Similarly

$$L^\dagger L = \left( \sum_{j \geq 2} \frac{1}{\lambda_j} v_j v_j^\top \right) L = \sum_{j \geq 2} v_j v_j^\top = \mathbb{I}_n - \frac{1}{n} \mathbf{1} \mathbf{1}^\top$$

4. Consider a  $k \times k$  principal submatrix  $M$  of  $L$  with  $k \leq n - 1$ . Without loss of generality we assume  $M$  consists of the first  $k$  rows and columns of  $L$ . As in

Lemma 4.12 we have for any nonzero  $x \in \mathbb{R}^k$

$$\begin{aligned}
x^\top Mx &= \sum_{i=1}^k \sum_{j=1}^k L_{ij} x_i x_j = \sum_{i=1}^k L_{ii} x_i^2 + \sum_{i \leq k} \sum_{\substack{j \leq k \\ i \neq j}} L_{ij} x_i x_j \\
&= \sum_{i \leq k} \left( \sum_{\substack{j' \leq k \\ i \sim j'}} b_{ij'} + \sum_{\substack{j' > k \\ i \sim j'}} b_{ij'} \right) x_i^2 + \sum_{i \leq k} \sum_{\substack{j \leq k \\ i \sim j}} -b_{ij} x_i x_j \\
&= \sum_{\substack{(i,j) \in E \\ i,j \leq k}} b_{ij} (x_i^2 - 2x_i x_j + x_j^2) + \sum_{i \leq k} \sum_{\substack{j' > k \\ i \sim j'}} b_{ij'} x_i^2 \\
&= \sum_{\substack{(i,j) \in E \\ i,j \leq k}} b_{ij} (x_i - x_j)^2 + \sum_{i \leq k} \sum_{\substack{j' > k \\ i \sim j'}} b_{ij'} x_i^2 > 0 \tag{4.54}
\end{aligned}$$

where the second to last equality follows because  $b_{ij} = b_{ji}$  and the inequality follows because  $G$  is connected,  $k < n$ , and  $x \neq 0$ . Hence  $M$  is positive definite and hence invertible.

Since  $L$  is symmetric, so is the  $k \times k$  principal submatrix  $M$ . The inverse of any symmetric nonsingular matrix is symmetric. To see this, first note that if  $M$  is a nonsingular square matrix and  $M\hat{M} = I$ , then  $\hat{M}$  is unique because the  $j$ th column  $\hat{M}_j$  of  $\hat{M}$  is uniquely determined by  $M\hat{M}_j = e_j$ . Since the inverse of  $M$  satisfies  $M\hat{M} = I$ ,  $\hat{M}$  must be the inverse. If  $M$  is symmetric then  $M\hat{M}^\top = (\hat{M}M^\top)^\top = (\hat{M}M)^\top = I$  where the last equality follows because  $\hat{M}$  is an inverse of  $M$ . This means that  $\hat{M}^\top$  is also an inverse of  $M$  and hence  $\hat{M}^\top = \hat{M}$ , i.e., the inverse of  $M$  is symmetric. □

Hence a strict principal submatrix  $M$  of  $L$  is always positive definite and invertible, but it is not necessarily strictly diagonally dominant (only diagonally dominant) even though  $b_{jk} > 0$  for all  $(j, k) \in E$  because strict diagonal dominance requires  $\sum_{j \neq i} |M_{ij}| < |M_{ii}|$  for all rows  $i$ . The theorem is illustrated in Exercise 4.21.

**Remark 4.7** (Comparison with complex symmetric admittance matrix). To summarize:

1. For a complex symmetric admittance matrix  $Y$ , a strict principal submatrix  $Y_{22}$  is not always nonsingular. Theorems 4.7 and 4.8 provide sufficient conditions ( $\text{Re}(Y_{22}) > 0$  or  $\text{Im}(Y_{22}) < 0$ ) for a strict principal submatrix  $Y_{22}$  to be nonsingular.
2. For a complex symmetric admittance matrix  $Y$  for a connected radial network, a principal submatrix  $\hat{Y}$  corresponding to removing any *leaf node* is always nonsingular and  $\hat{Y}^{-1}$  has a simple structure, according to Theorem 4.1. By induction, this holds for any strict principal submatrix  $Y_{22}$  if the reduced network graph remains a (connected) tree.
3. For a real symmetric Laplacian matrix  $L$  with zero row and column sums, any strict principal submatrix  $M$  is nonsingular, according to Theorem 4.13. This is

because all off-diagonal entries  $L_{jk} = -b_{jk}$ ,  $j \neq k$ , are nonzero and of the same sign, resulting in a positive definite  $M$  (when  $b_{jk} > 0$ ). Otherwise, it is possible for a real symmetric matrix  $Y$  with zero row sums whose off-diagonal entries  $Y_{jk}$  may be of different signs to have a rank strictly less than  $n - 1$  (see Exercise 4.9).

Indeed one can interpret Corollary 4.10 as an extension of the result here to a complex symmetric admittance matrix. Corollary 4.10 shows that, for a complex symmetric admittance matrix  $Y$  with zero row and column sums, if  $g_{jk}^s > 0$  for all  $(j, k) \in E$  or if  $b_{jk}^s < 0$  for all  $(j, k) \in E$ , then indeed  $\text{Re}(Y_{22}) > 0$  or  $\text{Im}(Y_{22}) < 0$  respectively, and therefore  $Y_{22}$  is nonsingular. The proof that  $\text{Re}(Y_{22}) > 0$  or  $\text{Im}(Y_{22}) < 0$  is essentially the same as that for Theorem 4.13 for a real Laplacian matrix (compare (4.54) and (4.50)). In this sense we can regard the conditions  $\text{Re}(Y_{22}) > 0$  or  $\text{Im}(Y_{22}) < 0$  in Theorems 4.7 and 4.8 as the generalization of sign definiteness of off-diagonal entries  $Y_{jk}$  for a complex symmetric admittance matrix  $Y$ .  $\square$

#### 4.6.2 Model

We again model a power network by a connected graph  $G = (\bar{N}, E)$  of  $N + 1$  nodes and  $M$  lines, where  $\bar{N} := \{0\} \cup N$ ,  $N := \{1, 2, \dots, N\}$  and  $E \subseteq \bar{N} \times \bar{N}$ . Each line  $(j, k) \in E$  is characterized by series admittance and shunt admittances  $(\tilde{y}_{jk}^s, \tilde{y}_{jk}^m)$  and  $(\tilde{y}_{kj}^s, \tilde{y}_{kj}^m)$ . In this section we assume  $\tilde{y}_{jk}^s = \tilde{y}_{kj}^s$  (assumption C4.1) and  $\tilde{y}_{jk}^m = \tilde{y}_{kj}^m = 0$ . A popular linearized model, called the *DC power flow model*, makes the following additional assumptions:

- Line losses are negligible, i.e., the series conductances  $\tilde{g}_{jk}^s \approx 0$ , so  $\tilde{y}_{jk}^s \approx i\tilde{b}_{jk}^s$ . The series susceptances  $\tilde{b}_{jk}^s < 0$ .
- Voltage angle differences are small across each line, i.e.,  $\sin(\theta_j - \theta_k) \approx \theta_j - \theta_k$  for all lines  $(j, k) \in E$ .
- Voltage magnitudes  $|V_j|$  are given and fixed for all buses  $j \in \bar{N}$ .
- Ignore reactive power, so variables in the DC power flow model are  $(p_j, \theta_j, j \in \bar{N})$ .

The DC power flow model is widely used in the industry, e.g., in economic dispatch of generators. The assumptions are reasonable for many problems in transmission networks where the voltage magnitudes are high and real power losses are small. The last two assumption in the model are justified because on transmission networks where loss is low, there is decoupling between voltage angle  $\theta_j$  and reactive power  $q_k$  and between voltage magnitude  $|V_j|$  and real power  $p_k$ ; see Chapter 4.4.3. Hence it is implicitly assumed that reactive power injections  $q_k$  can be chosen to stabilize the voltage magnitudes  $|V_j|$  separately from the determination of  $(p_j, \theta_j, j \in \bar{N})$ . These assumptions are not suitable for distribution systems where voltages are much lower, the ratio of line resistance to reactance is high, and reactive power is often used to stabilize voltages. The linear branch flow model of Chapter 5.5 is more suitable for distribution systems.

Under these assumptions, the DC power flow model is defined by (substituting

$\tilde{g}_{jk} = 0$ ,  $\tilde{y}_{jk}^m = \tilde{y}_{kj}^m = 0$  and replace  $\sin \theta_{jk}$  with  $\theta_j - \theta_k$  in (4.22a):

$$p_j = \sum_{k:j \sim k} (-\tilde{b}_{jk}^s |V_j| |V_k|) (\theta_j - \theta_k) =: \sum_{k:j \sim k} b_l (\theta_j - \theta_k), \quad j \in \bar{N} \quad (4.55a)$$

where  $b_l := -\tilde{b}_{jk}^s |V_j| |V_k| > 0$  where  $|V_j|, |V_k|$  are given voltage magnitudes. Clearly  $\sum_j p_j = \sum_j \sum_k b_l (\theta_j - \theta_k) = 0$ . This is a consequence of the lossless assumption  $\tilde{g}_{jk}^s = 0$  and  $\tilde{y}_{jk}^m = \tilde{y}_{kj}^m = 0$ .<sup>6</sup>

We can write the DC model (4.55a) in vector form, as follows. Let  $B = \text{Diag}(b_l, l \in E) > 0$  be the (weighted) susceptance matrix. Let  $p := (p_j, j \in \bar{N})$  be the power injections at buses in  $\bar{N}$ . Let  $\theta := (\theta_j, j \in \bar{N})$  be the voltage phase angles at these buses. Let  $P := (P_l, l \in E)$  be the real power flows on line  $l$ . The DC power flow model is specified by the following equations in  $(p, P, \theta)$ :

$$p = CP, \quad P = BC^T \theta \quad (4.55b)$$

Eliminate  $P$  to relate voltage angles  $\theta$  directly to injections  $p$ :

$$p = CBC^T \theta =: L\theta$$

where the  $(N+1) \times (N+1)$  matrix  $L := CBC^T$  is the Laplacian matrix of the graph  $G$ . This is (4.55a). When  $G$  is connected,  $L$  has rank  $N$  and the null space is  $\text{span}(\mathbf{1})$  (Theorem 4.13). Hence, given an injection vector  $p$  that is orthogonal to  $\text{span}(\mathbf{1})$ , i.e., power is balanced over the network  $\mathbf{1}^T p = \sum_{j \in \bar{N}} p_j = 0$ , the DC power flow equation (4.55b) has a subspace of solutions  $(P, \theta)$  given by:

$$P = BC^T L^\dagger p, \quad \theta = L^\dagger p + a\mathbf{1}, \quad a \in \mathbb{R} \quad (4.55c)$$

For example we can choose  $a$  so that  $\theta_0 = 0$  at bus 0. It is important that the line flows  $P$  are unique regardless of the choice of  $\theta$  because  $C^T \mathbf{1} = 0$ . The models (4.55a), (4.55b) and (4.55c) are equivalent models. The matrix  $S := L^\dagger CB$  is called a *shift factor*, an *injection shift factor*, or a *power transfer distribution factor*. Its transpose  $S^T$  maps nodal injections  $p$  to line flows  $P$  and is used extensively in economic dispatch in Chapter 6.4.2.

There is yet another way to specify the DC power flow model. Let  $\hat{C}$  denote the  $N \times M$  reduced incidence matrix obtained from  $C$  by removing the row corresponding to the reference bus 0. Let  $\hat{L} := \hat{C}B\hat{C}^T$  be the reduced Laplacian matrix. Hence  $\hat{L}$  can be obtained from  $L$  by removing its row and column corresponding to bus 0. Then  $\hat{L}$  is of rank  $N$  and invertible according to Theorem 4.13. Let  $\hat{p} := (p_j, j \in N)$  and  $\hat{\theta} := (\theta_j, j \in N)$  be the power injections and voltage angles at non-reference buses. Then, given any  $\hat{p}$ , the solution of (4.55b) can also be expressed in terms of  $\hat{L}^{-1}$  and  $(\hat{p}, \hat{\theta})$  at non-reference buses as:

$$P = B\hat{C}^T \hat{L}^{-1} \hat{p}, \quad \hat{\theta} = \hat{L}^{-1} \hat{p} \quad (4.55d)$$

<sup>6</sup> For the special case of the flat voltage profile  $V_j = V^{\text{flat}}$  for all  $j \in \bar{N}$  where  $V^{\text{flat}}$  is a common nominal voltage, e.g.,  $V^{\text{flat}} = 1 \angle 0^\circ$ , (4.55a) is also the linearization of the polar form power flow equation (4.22a) around the flat voltage profile and the resulting injections  $(p^{\text{flat}}, q^{\text{flat}}) = (0, 0)$ ; see Exercise 7.8.

This solution is unique and assumes that bus 0 is the angle reference bus, i.e.,  $\theta_0 := 0$ . It is a special case of the solution (4.55c) in terms of the pseudo-inverse  $L^\dagger$  with  $a$  chosen so that  $\theta_0 = 0$ . The solution (4.55c) is therefore more flexible since it works for any reference bus whereas  $\hat{L}$  in (4.55d) generally changes when a different bus is chosen as a reference. We will mostly use  $L^\dagger$  in our analysis. The next result formally states this relation; in particular, it shows that the line flow  $P$  is independent of the choice of the angle reference bus or  $\hat{L}$ .

**Lemma 4.14.** Consider the DC power flow model (4.55). For any injections  $p$  with  $\mathbf{1}^\top p = 0$  we have

$$P = B\hat{C}^\top\hat{L}^{-1}\hat{p} = BC^\top L^\dagger p, \quad \hat{\theta} = \hat{L}^{-1}\hat{p} \quad (4.56)$$

when  $\theta_0 := 0$ . This implies  $C^\top L^\dagger p = \hat{C}^\top \hat{L}^{-1} \hat{p}$  and  $C^\top L^\dagger C = \hat{C}^\top \hat{L}^{-1} \hat{C}$ .

*Proof* Write

$$C = \begin{bmatrix} c_0^\top \\ \hat{C} \end{bmatrix}, \quad p = \begin{bmatrix} p_0 \\ \hat{p} \end{bmatrix}, \quad \theta = \begin{bmatrix} \theta_0 \\ \hat{\theta} \end{bmatrix}$$

where  $c_0^\top$  is the first row of  $C$  corresponding to bus 0. Then

$$L = \begin{bmatrix} c_0^\top B c_0 & c_0^\top B \hat{C}^\top \\ \hat{C} B c_0 & \hat{L} \end{bmatrix}$$

with  $\hat{L} = \hat{C} B \hat{C}^\top$  and the power flow equations (4.55b) become:

$$p_0 = c_0 B c_0^\top \theta_0 + c_0 B C^\top \hat{\theta}, \quad \hat{p} = \hat{C} B c_0^\top \theta_0 + \hat{L} \hat{\theta} \quad (4.57a)$$

$$P = B \begin{bmatrix} c_0^\top & \hat{C}^\top \end{bmatrix} \begin{bmatrix} \theta_0 \\ \hat{\theta} \end{bmatrix} = B c_0^\top \theta_0 + B \hat{C}^\top \hat{\theta} \quad (4.57b)$$

The power flow solution (4.56) corresponds to choosing  $a$  in (4.55c) so that  $\theta_0 = 0$  ( $P = BC^\top L^\dagger p$  is independent of the choice of  $a$  because  $L^\dagger \mathbf{1} = 0$ ). Hence (4.57) implies  $P = BC^\top L^\dagger p = B\hat{C}^\top \hat{L}^{-1} \hat{p}$ .

Finally equating  $P$  in (4.55) and (4.57) gives  $B^{-1}P = C^\top L^\dagger p = \hat{C}^\top \hat{L}^{-1} \hat{p}$  for any  $p$  with  $\mathbf{1}^\top p = 0$ . Substituting  $p := C_j$  and  $\hat{p} := \hat{C}_j$  to be the  $j$ th columns of  $C$  and  $\hat{C}$  respectively (which satisfies  $\mathbf{1}^\top p = 0$ ), we have  $C^\top L^\dagger C_j = \hat{C}^\top \hat{L}^{-1} \hat{C}_j$ . Since this holds for all  $j$  we have  $C^\top L^\dagger C = \hat{C}^\top \hat{L}^{-1} \hat{C}$ . This completes the proof.  $\square$

The quantities in the lemma are illustrated in Exercise 4.22. The lemma is generalized in Chapter 6.4.3.4 to the case where there can be a reference bus for angle and a different reference (slack) bus for pricing electricity (both are taken to be bus 0 here). It is shown in Theorem 6.3 that the line flows  $P$ , and the optimal dispatch and LMP  $(p^*, \lambda^*)$  are independent of the choices of reference buses.

**Remark 4.8** (Loop flow and uniqueness of  $P$ ). We call a line flow vector  $P$  a *loop flow* if it satisfies power balance with zero injections, i.e.,  $CP = 0$ . Hence  $P_\sigma$  is a loop flow if and only if it is in the null space of  $C$ . Given any balanced injection vector  $p$  with

$\sum_j p_j = 0$ , the line flows  $P$  that satisfy  $p = CP$  are not unique. If  $P$  satisfies  $p = CP$ , so does  $P + P_\sigma$  for any loop flow  $P_\sigma$ . The DC power flow model (4.55b) requires both  $p = CP$  and  $P = BC^\top\theta$ . The second equation ensures that loop flow  $P_\sigma = 0$  and the line flows  $P$  in a DC power flow solution are unique. To see this, suppose both  $(P, \theta)$  and  $(P + P_\sigma, \tilde{\theta})$  are power flow solutions, i.e., they satisfy

$$\begin{aligned} p &= CP, & P &= BC^\top\theta \\ p &= C(P + P_\sigma), & P + P_\sigma &= BC^\top\tilde{\theta} \end{aligned}$$

This implies  $CP_\sigma = 0$  and  $B^{-1}P_\sigma = C^\top(\tilde{\theta} - \theta)$  and hence  $P_\sigma$  and  $B^{-1}P_\sigma$  are in orthogonal subspaces, i.e.,  $P_\sigma^\top(B^{-1}P_\sigma) = 0$  yielding  $P_\sigma = 0$  since  $B$  is positive definite.  $\square$

**Power loss.** The DC power flow model assumes zero real power loss. It is possible to augment the basic equation (4.55) by adding a loss term, as the next example shows.

**Example 4.8** (Loss in linear model). Suppose  $\tilde{y}_{jk}^s = \tilde{y}_{kj}^s$  for all lines  $(j, k) \in E$  (assumption C4.1) and  $\tilde{y}_{jk}^m = \tilde{y}_{kj}^m = 0$ . Write  $V_j := |V_j|e^{i\theta_j}$  and  $\tilde{y}_{jk}^s =: \tilde{g}_{jk}^s + i\tilde{b}_{jk}^s$ . Then the total real power loss over a network is given by (Exercise 4.4):

$$c(\theta) := \sum_{j \in \bar{N}} p_j = \sum_{j \rightarrow k \in E} \tilde{g}_{jk}^s |V_j - V_k|^2 = \sum_{j \rightarrow k \in E} \tilde{g}_{jk}^s \left( |V_j|^2 + |V_k|^2 - 2|V_j||V_k|\cos\theta_{jk} \right)$$

where  $\theta_{jk} := \theta_j - \theta_k$ . As in the DC power flow model (4.55) we assume here voltage magnitudes  $|V_j|$  are fixed and the total loss  $c$  is a function of the voltage angles  $\theta$ .

Recall the flat voltage profile where  $V_j^{\text{flat}} = \mu e^{i\theta^{\text{flat}}}$  for all  $j \in \bar{N}$ , so that the resulting power injection is  $(p^{\text{flat}}, q^{\text{flat}}) = (0, 0)$ . To compute the Taylor expansion of  $c(\theta)$  around the flat voltage profile we have:

$$\begin{aligned} c(\theta^{\text{flat}}) &= 0 \\ \frac{\partial c}{\partial \theta_i}(\theta^{\text{flat}}) &= \sum_{i \rightarrow k \in E} 2\mu^2 \tilde{g}_{ik}^s \sin\theta_{ik}^{\text{flat}} + \sum_{j \rightarrow i \in E} -2\mu^2 \tilde{g}_{ji}^s \sin\theta_{ji}^{\text{flat}} = 0 \\ \frac{\partial^2 c}{\partial \theta_i \partial \theta_j}(\theta^{\text{flat}}) &= \begin{cases} -2\mu^2 \tilde{g}_{ij}^s \cos\theta_{ij}^{\text{flat}} = -2\mu^2 \tilde{g}_{ij}^s & \text{if } i \rightarrow j \in E \\ -2\mu^2 \tilde{g}_{ji}^s \cos\theta_{ji}^{\text{flat}} = -2\mu^2 \tilde{g}_{ji}^s & \text{if } j \rightarrow i \in E \\ \sum_{k: (i,k) \text{ or } (k,i) \in E} 2\mu^2 \tilde{g}_{ik}^s & \text{if } i = j \\ 0 & \text{otherwise} \end{cases} \end{aligned}$$

Hence the second derivative  $\frac{\partial^2 c}{\partial \theta^2}$  is a real symmetric Laplacian matrix with zero row and column sums, and is therefore positive semidefinite. Let  $g_l := 2\mu^2 \tilde{g}_l^s$  for  $l \in E$  and  $G := \text{Diag}(g_l, l \in E)$ . Define

$$L_{\text{loss}} := \frac{\partial^2 c}{\partial \theta^2}(\theta^{\text{flat}}) = CGC^\top \quad (4.58a)$$

where  $C$  is the incidence matrix of the network graph. Then a loss term can be

taken as the second-order Taylor expansion of  $c(\theta)$  around the flat voltage profile (the perturbation variable  $\theta$  now denotes the deviations from  $\theta^{\text{flat}}$ ):

$$\hat{c}(\theta) = c(\theta^{\text{flat}}) + \frac{\partial c}{\partial \theta}(\theta^{\text{flat}})\theta + \frac{1}{2}\theta^T L_{\text{loss}}\theta = \frac{1}{2}\theta^T L_{\text{loss}}\theta \quad (4.58b)$$

Since the matrix  $L_{\text{loss}}$  in (4.58a) is positive semidefinite the loss  $\hat{c}(\theta)$  is a convex quadratic function of  $\theta$ .  $\square$

## 4.7 Chapter summary

1. A device is a voltage, current or power source or an impedance which can be used to model generation resources, loads or control equipment. A *device model* expresses the net nodal current injection  $I_j$  or power injection  $s_j$  at each bus  $j$  as the sum of terminal currents or powers of devices  $k$  connected to bus  $j$ , in terms of the nodal voltage  $V_j$  and device parameters (see (4.1) in Example 4.1). A *network model* is a set of equations relating the nodal variables ( $s_j, I_j, V_j$ ) at all the buses  $j$  in the network in terms of branch parameters ( $y_{jk}^s, y_{jk}^m$ ) and ( $y_{kj}^s, y_{kj}^m$ ). It expresses nodal current balance  $I = YV$  in terms of an admittance matrix  $Y$  or power balance ( $sV$  relation) in terms of power flow equations. A *system model* consists of a device model and a network model. It is nonlinear if it contains power sources and can be linear otherwise. We have presented common methods for solving nonlinear power flow equations.
2. The Kron reduced admittance matrix  $Y/Y_{22}$  describes a virtual network and linearly relates the nodal voltages and current injections at a subset of buses in the network.
3. For a radial network, the reduced incidence and admittance matrix are nonsingular and their inverses have a simple structure (Theorem 4.1). We will use this structure in Chapters 7.2 and 7.3 for voltage control and topology identification respectively.
4. We have derived structural properties of an admittance matrix  $Y$  and its Kron reduction  $Y/Y_{22}$ , especially sufficient conditions under which  $Y$  is invertible or  $Y/Y_{22}$  exists. For instance, if  $\text{Re}(Y) > 0$  then its inverse  $Y^{-1}$  exists, is symmetric, and  $\text{Re}(Y^{-1}) > 0$ . If  $\text{Im}(Y) < 0$  then the inverse  $Y^{-1}$  exists, is symmetric, and  $\text{Im}(Y^{-1}) > 0$  (Theorem 4.4).
5. We have presented the DC power flow model which is a linear approximation and widely used in electricity market and planning applications. We have explained the main properties of a real Laplacian matrix  $L$  which underlies the DC power flow model (4.55).

## 4.8 Bibliographical notes

The description of  $LU$  decomposition for solving  $I = YV$  and algorithms to compute power flow solutions are adapted from [15]. The use of Newton-Raphson algorithm for solving power flow problems is first

proposed in [158]. An implementation at BPA is reported in [181] with major improvements, especially a heuristic to optimize the order of Gaussian elimination of the Jacobian matrix in solving  $J(x(t))\Delta x(t) = -f(x(t))$ . The Fast Decoupled algorithm is proposed in [178] and the holomorphic embedding load-flow method in [182]. The DC power flow model has been widely used in applications, e.g., for formulating DC OPF [178, 3]. For properties of complex symmetric matrices such as the admittance matrix  $Y$ , see [105, Chapter 4.4]. The first part of Theorem 4.4 on the invertibility of  $Y$  is from [12, Lemma 1] though we have used properties of Schur complement to simplify its proof. See also [187].

## 4.9 Problems

### Chapter 4.3

**Exercise 4.1** (Ideal transformer and transmission line). Consider the cascade in the one-line diagram of Figure 4.13(a) of an *ideal* transformer with voltage gain  $n$  and a transmission line modeled by a series admittance  $y$  (and zero shunt admittances). Show that its external behavior is equivalent to that of the  $\Pi$  circuit in Figure 4.13(b).

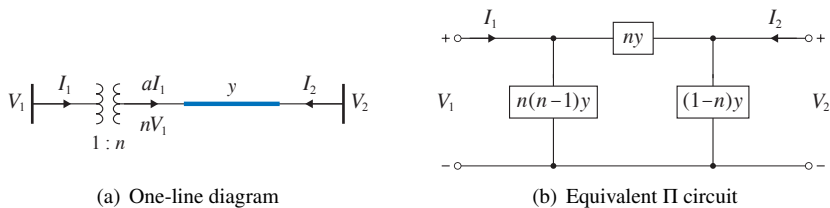

**Figure 4.13** An ideal transformer with turns ratio  $a = n^{-1}$  followed by a transmission line modeled by a series admittance  $y$ .

**Exercise 4.2** (Radial Network: inverses of  $\hat{C}$  and  $\hat{Y}$ ). Prove Theorem 4.1. (Hint: Let  $B$  be the matrix defined in (4.19) and verify directly that  $\hat{C}B$  equals the identity matrix. Use part 1 to derive  $\hat{Z}_{jk}$ .)

**Exercise 4.3** (Radial Network: inverses of generalized  $\hat{C}$ ). Consider the generalized reduced incidence matrix  $\hat{C}$  of a (connected) tree, given by:

$$\hat{C}_{jl} = \begin{cases} 1 & \text{if } l = j \rightarrow k \text{ for some bus } k \\ -a_l & \text{if } l = i \rightarrow j \text{ for some bus } i \\ 0 & \text{otherwise} \end{cases}$$

where  $a_l \neq 0$  is a complex number. Let bus 0 be the reference bus (root of the tree). Let  $P_j$  and  $P_l$  denote the unique path from bus 0 to bus  $j$  inclusive and to branch  $l$  inclusive. Given a branch  $l \in P_j$  in the path from bus 0 to bus  $j$ , let  $P_{lj} := (P_j \setminus P_l) \cup \{l\}$  denote the set of branches in the path from branch  $l$  to bus  $j$ , including  $l$ . Assume without loss of generality that all branches point away from bus 0. Show that the inverse  $\hat{C}^{-1}$

of  $\hat{C}$  is:

$$[\hat{C}_N^{-1}]_{lj} := \begin{cases} -\prod_{l' \in \mathcal{P}_{lj}} a_{l'}^{-1} & l \in \mathcal{P}_j \\ 0, & \text{otherwise} \end{cases}$$

(Hint: Generalize Exercise 4.2.)

**Exercise 4.4** (Real power loss). Let  $(p_j, j \in \bar{N})$  denote the real nodal power injections. For each line  $(j, k) \in E$ , let its series and shunt admittances be  $y_{jk}^s = g_{jk}^s + \mathbf{i}b_{jk}^s$  and  $y_{jk}^m = g_{jk}^m + \mathbf{i}b_{jk}^m$ , and similarly for  $(y_{kj}^s, y_{kj}^m)$ . Define the total real power loss over the network, as a function of  $V$ : injection  $L_1(V) := \sum_j p_j(V)$ . Suppose  $y_{jk}^s = y_{kj}^s$  for all  $(j, k) \in E$  (assumption C4.1).

1. Show that

$$L_1(V) = \sum_{(j,k) \in E} \left( g_{jk}^s |V_j - V_k|^2 + g_{jk}^m |V_j|^2 + g_{kj}^m |V_k|^2 \right)$$

If C4.1 does not hold, why will the loss depend also on series susceptances  $(b_{jk}^s, b_{kj}^s)$ ?

2. A popular concept is the thermal loss on transmission or distribution lines. Define the total thermal loss as:

$$L_2(V) := \sum_{(j,k) \in E} r_{jk}^s |I_{jk}(V)|^2$$

where  $z_{jk}^s = r_{jk}^s + \mathbf{i}x_{jk}^s := 1/y_{jk}^s$  and  $I_{jk}(V)$  is the sending-end current on line  $(j, k)$  from  $j$  to  $k$ . Show that  $L_1(V)$  reduces to  $L_2(V)$  when  $g_{jk}^m = g_{kj}^m = 0$ .

## Chapter 4.4

**Exercise 4.5** (Gauss algorithm). Consider solving for the roots of

$$g(x) = ax^2 - x \tag{4.59}$$

i.e., finding  $x$  such that  $g(x) = 0$ . An  $x$  is a root of  $g$  if and only if it is a fixed point of  $f(x) := ax^2$ , i.e., if and only if  $x = f(x)$ . The Gauss algorithm computes a fixed point of  $f(x)$  by performing the fixed-point iteration  $x(t+1) := f(x(t))$ .

1. What are the roots of  $g$  in (4.59)?
2. Let  $X := [-1, 1]$ . Whenever  $|a| < 1$ ,  $f$  maps  $X$  into  $X$ . Show that there exists an  $\alpha \in [0, 1)$  such that

$$|f(y) - f(x)| \leq \alpha |y - x|, \quad \text{for all } x, y \in X \tag{4.60}$$

if and only if  $|a| < 1/2$ . In that case,  $f$  is called a contraction mapping on  $X$ . What is the root of  $g$  that the Gauss algorithm computes when  $|a| < 1/2$ ?

3. Show that the Gauss algorithm converges to  $x^* = 0$  if and only if  $x(0)$  satisfies  $|ax(0)| < 1$  regardless if  $x(0) \in X$ . In that case, the convergence is quadratic (i.e., the error ratio  $|x(t+1)|/x^2(t) = c$  for some constant  $c > 0$ ).

4. Use part 3 to argue that  $f$  being a contraction mapping on  $X$  is not necessary for the Gauss algorithm to compute a root of  $g$ ? What is the advantage, if any, if  $f$  is indeed a contraction mapping on  $X$ ?

**Exercise 4.6** (Newton algorithm). The Newton algorithm solves iteratively for  $x \in \mathbb{R}^n$  such that  $g(x) = 0$  where  $g : \mathbb{R}^n \rightarrow \mathbb{R}^n$ . In each iteration, it approximates  $g$  by its linearization at the current iterate  $x(t)$  and moves to  $x(t+1)$  where the linearization vanishes. Show that if  $g$  is linear,  $g(x) = Ax + b$  where  $A$  is invertible, then the Newton algorithm solves  $g(x) = 0$  in one step wherever it starts.

**Exercise 4.7** (Kantorovich Theorem). Consider  $g : D \rightarrow \mathbb{R}^n$  where  $D \subseteq \mathbb{R}^n$  is an open convex set. Suppose  $g$  is differentiable on  $D$ . The Newton algorithm:

$$x(t+1) := x(t) - (\nabla g(x(t)))^{-1} g(x(t)) \quad (4.61)$$

converges if the initial point is close to a solution. This is made precise by the Kantorovich Theorem which says that the Newton algorithm will converge to a solution  $x^*$  in a neighborhood  $B_r(x_0)$  of the initial point  $x_0$  provided the (product of) bounds on the smoothness of  $g$ , the inverse Jacobian  $(\nabla g(x_0))^{-1}$  and the Newton increment  $(\nabla g(x_0))^{-1} g(x_0)$  are small enough.

Specifically suppose  $\nabla g$  is Lipschitz on  $D$ , i.e., there is an  $L$  such that

$$\|\nabla g(y) - \nabla g(x)\| \leq L\|y - x\|, \quad \text{for all } x, y \in D$$

where  $[\nabla g(x)]_{ij} := \frac{\partial g_i}{\partial x_j}(x)$  and  $\|\cdot\|$  is a induced matrix norm. Suppose  $x_0 \in D$  and that  $\nabla g(x_0)$  is invertible. Let  $\beta$  and  $\eta$  be bounds on the inverse Jacobian and the Newton increment respectively:

$$\begin{aligned} \beta &\geq \|(\nabla g(x_0))^{-1}\|, & \eta &\geq \|(\nabla g(x_0))^{-1} g(x_0)\| \\ h &:= \beta\eta L, & r &:= \frac{1 - \sqrt{1 - 2h}}{h}\eta \end{aligned}$$

The Kantorovich Theorem says that if the closed ball  $B_r(x_0) \subseteq D$  and  $h \leq 1/2$  then the Newton iteration (4.61) converges to a solution  $x^*$  of  $g(x) = 0$  in the closed ball  $B_r(x_0)$ .

1. Apply the Kantorovich Theorem to  $g(x) := ax^2 - x$  to prove that the Newton iterates converge to a root of  $g$  if the initial point  $x_0$  satisfies either of the following conditions, assuming  $a > 0$ :

$$x_0 \leq \frac{1}{2a} \left(1 - \frac{1}{\sqrt{2}}\right) \quad \text{or} \quad x_0 \geq \frac{1}{2a} \left(1 + \frac{1}{\sqrt{2}}\right)$$

Which root will the Newton iteration compute in each case?

2. The Kantorovich Theorem provides only a sufficient condition for convergence of the Newton iterates. Show that, for  $g(x) := ax^2 - x$ , as long as  $x_0 \neq (2a)^{-1} = \min_x g(x)$ , the Newton iterates will converge. (Hint: use part 1.)

**Exercise 4.8** (Fast decoupled algorithm). 1. Use (4.29) to prove (4.33).

2. Show that if  $g_{jk}^s = g_{jk}^m = 0$  and  $\sin\theta_{jk} = 0$  for all  $(j, k) \in E$  then the Jacobian reduces to the approximating block-diagonal matrix  $\hat{J}(\theta, |V|) := \begin{bmatrix} \frac{\partial p}{\partial \theta} & 0 \\ 0 & \frac{\partial q}{\partial |V|} \end{bmatrix}$ .

### Chapter 4.5

**Exercise 4.9** (Real Laplacian matrix). Suppose the  $n \times n$  admittance matrix  $Y$  of a connected graph is real symmetric with zero row sums (e.g.,  $Y$  is the admittance matrix of a DC network), i.e.,  $Y_{jk} = Y_{kj}$  for all  $j \neq k$  and  $Y_{jj} = -\sum_{k:j \neq k} Y_{jk}$  for all  $j$ .

1. If  $Y_{jk}$  have the same sign for all  $(j, k) \in E$ , show that  $\text{rank } Y = n - 1$  and hence  $Y$  is not invertible and  $\text{null}(Y) = \text{span}(\mathbf{1})$ .
2. If  $Y_{jk}$  have the same sign for all  $(j, k) \in E$ , show that the  $(n - 1) \times (n - 1)$  matrix  $Y'$  obtained from  $Y$  by removing the  $j$ th row and column, for any  $j$ , has rank  $n - 1$  and is hence invertible.
3. If  $Y_{jk}$  may have different signs for  $(j, k) \in E$ , give a counterexample to part 1.

**Exercise 4.10** (Unitary diagonalizability of  $Y$ ). Suppose condition C4.1 holds. Let the bus admittance matrix  $Y := G + \mathbf{i}B$  where  $G$  and  $B$  are real matrices (whose rows may not sum to zero).

1. Show that  $Y$  is normal (i.e.,  $YY^H = Y^HY$ ) and hence unitarily diagonalizable if and only if  $G$  and  $B$  commute, or if and only if  $BG$  is symmetric.
2. Suppose all lines have the same RX ratio, i.e., for some real  $\alpha$ ,  $b_{jk}^s = \alpha g_{jk}^s$  for all  $(j, k) \in E$  and  $b_{jj}^m = \alpha g_{jj}^m$  for all  $j \in \bar{N}$  (or all shunt elements are zero). Show that  $Y$  is normal. (Hint: Use part 1.)

**Exercise 4.11** (Inverse of  $Y$ ). Consider a complex matrix  $A := G + \mathbf{i}B$  where  $G, B \in \mathbb{R}^{n \times n}$ . Show that, even if both  $G$  and  $B$  are singular, its inverse  $A^{-1} := R + \mathbf{i}X$  may exist though not given by the formulae (4.46b) or (4.47b). This is the case even if  $G$  and  $B$  are symmetric. (Hint: Provide a  $2 \times 2$  counterexample.)

**Exercise 4.12** (Invertibility of  $Y$ ). Prove part 2 of Theorem 4.4.

**Exercise 4.13** (Invertibility of  $Y$ , [12]). This is an alternative proof from [12, Lemma 1] of (part of) Theorem 4.4: a complex symmetric matrix  $Y$  is nonsingular if  $\text{Re}(Y) > 0$  or if  $\text{Im}(Y) < 0$ . Prove the claim by showing that there exists no nonzero vector  $\alpha$  such that  $Y\alpha = 0$ .

**Exercise 4.14** (Invert  $Y$  using matrix inversion lemma). Recall that, under condition C4.1, the admittance matrix  $Y$  can be written in terms of the incidence matrix  $C$  as (from (4.15)):

$$Y = CD_y^s C^\top + D_y^m$$

where  $D_y^s := \text{Diag}(y_l^s, l \in E)$  and  $D_y^m := \text{Diag}(y_{jj}^m, j \in \bar{N})$ . Suppose  $y_l^s \neq 0$  for all  $l$  and  $y_{jj}^m \neq 0$  for all  $j$  so that the diagonal matrices  $Y^s$  and  $Y^m$  are invertible.

1. Show that  $Y$  is invertible if and only if the  $M \times M$  matrix

$$\hat{E} := \left(D_y^s\right)^{-1} + C^T \left(D_y^m\right)^{-1} C$$

is invertible.

2. If  $Y$  is invertible then

$$Y^{-1} = \left(D_y^m\right)^{-1} - \left(D_y^m\right)^{-1} \left(C \left(\hat{E}\right)^{-1} C^T\right) \left(D_y^m\right)^{-1}$$

(Hint: For part 1 use the property that a matrix is nonsingular if and only if a principal submatrix and its Schur complement are both nonsingular, according to Theorem A.4 in Appendix A.3. For part 2 use the matrix inversion lemma in Appendix A.3.2.)

**Exercise 4.15** (Invertibility of complex symmetric vs psd matrices). Let  $A \in \mathbb{C}^{n \times n}$ .

1. Prove that  $A$  is invertible if  $v^H A v \neq 0$  for all nonzero  $v \in \mathbb{C}^n$ .
2. Show that the converse is not true by providing a counterexample  $A$  that is Hermitian (including real symmetric) and a counterexample  $A$  that is complex symmetric. (Hint: Consider  $2 \times 2$  diagonal matrices.)
3. Suppose  $A$  is (Hermitian and) positive semidefinite. Then the following are equivalent:
  - $A$  is invertible
  - $v^H A v \neq 0$  for all nonzero  $v \in \mathbb{C}^n$ .
  - $A$  is positive definite.
4. Why Lemma 4.12 applies to real Laplacian matrices but not complex Laplacian matrices?

**Exercise 4.16** (Alternative proof of Theorem 4.5). Consider the complex symmetric admittance matrix  $Y \in \mathbb{C}^{(N+1) \times (N+1)}$ . Let  $\lambda$  be an eigenvalue of  $Y$  and  $\alpha \in \mathbb{C}^{N+1}$  a corresponding eigenvector. Then  $\alpha^H Y \alpha = \lambda |\alpha|^2$  where  $\|\cdot\|$  denotes the Euclidean norm. A sufficient (but not necessary) condition for  $Y$  to be invertible is that  $\alpha^H Y \alpha \neq 0$  for all nonzero vectors  $\alpha \in \mathbb{C}^{N+1}$ . Let  $y_{jk}^s =: g_{jk}^s + \mathbf{i} b_{jk}^s$ ,  $y_{jj}^m =: g_{jj}^m + \mathbf{i} b_{jj}^m$ .

1. Suppose condition C4.1 holds. Show that

$$\alpha^H Y \alpha = \left( \sum_{(j,k) \in E} g_{jk}^s |\alpha_j - \alpha_k|^2 + \sum_{j \in \bar{N}} g_{jj}^m |\alpha_j|^2 \right) + \mathbf{i} \left( \sum_{(j,k) \in E} b_{jk}^s |\alpha_j - \alpha_k|^2 + \sum_{j \in \bar{N}} b_{jj}^m |\alpha_j|^2 \right)$$

2. Show that the conditions in Theorem 4.5 imply that  $\alpha^H Y \alpha > 0$  for all nonzero vectors  $\alpha \in \mathbb{C}^{N+1}$ .

**Exercise 4.17** (Sufficiency only). This exercise shows that condition C4.2 in Theorem 4.5 is sufficient but not necessary. An alternative approach to Example 4.3 is to introduce an internal node 3 on the primary side of the ideal transformer, instead of the secondary side.

1. Show that the admittance matrix is

$$Y = \begin{bmatrix} \tilde{y}^l & 0 & -\tilde{y}^l \\ 0 & y & -ny \\ -\tilde{y}^l & -ny & \tilde{y}^l + \tilde{y}^m + n^2y \end{bmatrix} \quad (4.62)$$

where  $n$  is the voltage gain of the transformer,  $(\tilde{y}^l, \tilde{y}^m)$  are the series and shunt admittances of the transformer, and  $y$  is the series admittance of the line.

2. Let the admittances be:

$$\tilde{y}^l =: \tilde{g}^l + i\tilde{b}^l, \quad \tilde{y}^m =: i\tilde{b}^m, \quad y =: g^s + ib^s$$

and suppose  $\tilde{g}^l, g^s > 0$ ,  $\tilde{b}^l, b^s \leq 0$ , and  $\tilde{b}^m \geq 0$ . Show that the admittance matrix  $Y$  does not satisfy condition C4.2 in Theorem 4.5.

3. Show that  $Y$  is invertible if and only if  $\tilde{b}^m > 0$ . (Hint: Use Exercises 4.15 and 4.16.)

**Exercise 4.18** (Kron reduction). Suppose condition C4.1 holds so that an admittance matrix  $Y$  is complex symmetric. Consider its Kron-reduction  $Y/Y_{22}$  (assume  $Y_{22}$  is invertible):

$$Y =: \begin{bmatrix} Y_{11} & Y_{12} \\ Y_{12}^\top & Y_{22} \end{bmatrix}, \quad Y/Y_{22} := Y_{11} - Y_{12}Y_{22}^{-1}Y_{12}^\top$$

1. Show that  $Y_{22}^{-1}$  and  $Y/Y_{22}$  are symmetric.
2. Show that if  $Y$  has zero row (and hence column) sums, i.e.,  $y_{jk}^m = y_{kj}^m = 0$  for  $(j, k) \in E$ , so does  $Y/Y_{22}$ .
3. Show that the converse does not necessarily hold. (Hint: Consider Example 4.6.)

## Chapter 4.6

**Exercise 4.19** (Laplacian matrix  $L$ ). Show that the entries of Laplacian matrix  $L := CBC^\top$  are given by:

$$L_{ij} := \begin{cases} -b_{ij} & i \sim j \ (i \neq j) \\ \sum_{k \sim i} b_{ik} & i = j \\ 0 & \text{otherwise} \end{cases}$$

**Exercise 4.20** (Pseudo-inverse of a psd matrix). Consider an positive semidefinite (and necessarily Hermitian) matrix  $A \in \mathbb{C}^{n \times n}$  with rank  $n - k$ . Let its eigenvalues be

$$0 = \lambda_1 = \dots = \lambda_k < \lambda_{k+1} \leq \dots \leq \lambda_n$$

and a set of corresponding orthonormal eigenvectors be  $u_1, \dots, u_n$ . Then  $A = U\Lambda U^\top$  and  $A^\dagger = U\Lambda^\dagger U^\top$  where the columns of  $U$  are  $u_i$ . Show that

$$A^\dagger = \left( A + \sum_{i \leq k} u_i u_i^\top \right)^{-1} - \sum_{i \leq k} u_i u_i^\top \quad (4.63)$$

(Hint: Use (4.52) to verify the inverse of  $A + \sum_{i \leq k} u_i u_i^\top$ .)

**Exercise 4.21** (Laplacian matrix  $L$ ). Consider the Laplacian matrix

$$L := \begin{bmatrix} 1 & -1 \\ -1 & 1 \end{bmatrix}$$

Compute its spectral decomposition,  $L^\dagger$ ,  $LL^\dagger$  and  $L^\dagger L$ .

**Exercise 4.22** (DC power flow model). Consider the 3-bus network shown in Figure 4.14. Assuming the (weighted) susceptance matrix  $B = \mathbb{I}_3$  is the identity matrix.

1. Write down the incidence matrix  $C$  and reduced incidence matrix  $\hat{C}$  using the graph orientation shown in the figure and bus 0 as the reference bus.
2. Write down the Laplacian matrix  $L$  and its pseudo-inverse  $L^\dagger$ , the reduced Laplacian matrix  $\hat{L}$  and its inverse  $\hat{L}^{-1}$ .
3. Write down the line flows  $P$  in terms of the injections  $p$  with  $\sum_j p_j = 0$ , and evaluate  $P$  when  $p = (2, -1, -1)$ .
4. Suppose the injection is changed from  $p = (2, -1, -1)$  to  $\tilde{p} = (2, 0, -2)$ . Calculate the new line flows  $\tilde{P}$ .

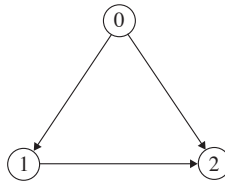

**Figure 4.14** Exercise 4.22.

# 5 Branch flow models: radial networks

---

The bus injection models of Chapter 4 consist of only nodal variables (nodal power or current injections and nodal voltages). In this chapter we introduce branch flow models (BFM) for radial networks that involve also branch power flows and branch currents. They are useful for modeling distribution systems as most distribution systems are radial, i.e., they have a tree topology. We recall in Chapter 5.2 that a system model consists of a device model and a network model. Both the bus injection models and the branch flow models are network models and we prove their equivalence in Chapter 5.3. Branch flow models are most useful for radial networks where they enjoy two important advantages: a fast iterative algorithm for power flow computation studied in Chapter 5.4, called the backward forward sweep, and a linearized model studied in Chapter 5.5 that admits an explicit solution and bounds on nonlinear branch powers and voltage magnitudes.

Except in Chapter 5.3 or otherwise specified we will focus in this chapter on radial networks without cycles.

## 5.1 System model = device model + network model

A power system consists of generators, loads, and control equipment connected by a network of transmission lines, distribution lines and transformers. The generators, loads and control equipment are modeled by a set of devices (voltage/current/power sources or impedances). The network is modeled by a connected undirected graph  $G = (\bar{N}, E)$  of  $N + 1$  nodes and  $M$  lines, where  $\bar{N} := \{0\} \cup N$ ,  $N := \{1, 2, \dots, N\}$  and  $E \subseteq \bar{N} \times \bar{N}$ . We use “bus, node, terminal” interchangeably and “line, branch, link, edge” interchangeably.

Each bus  $j$  in  $\bar{N}$  represents a busbar to which zero, one or more devices may be connected. Associated with bus  $j$  are its nodal power, current and voltage  $(s_j, I_j, V_j) \in \mathbb{C}^3$ ; see Figure 4.1. The voltage  $V_j$  is the voltage drop between bus  $j$  and the common reference point, e.g., the ground. It is also the terminal voltage of any device connected to bus  $j$ . The nodal power and current  $(s_j, I_j)$  are the *net* injections from bus  $j$  through the rest of the network to the common reference point. When  $K$  devices with terminal

power and current injections  $(s_j^k, I_j^k)$ ,  $k = 1, \dots, K$ , out of the device terminals are connected to the same bus  $j$ , the net injections are

$$s_j = \sum_{k=1}^K s_j^k, \quad I_j = \sum_{k=1}^K I_j^k \quad (5.1)$$

If no device is connected to bus  $j$ , then  $s_j = I_j = 0$ .

The overall system consists of a device model and a network model, as illustrated in Figure 5.1 (reproduced from Figure 4.5). We review the device model and the branch

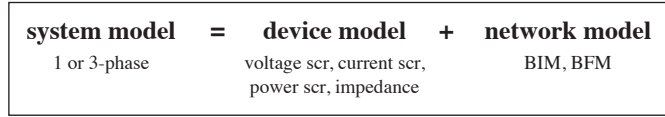

**Figure 5.1** System model.

model of Chapter 4.1 in the remainder of this section and then explain the network model in the next section.

### 5.1.1 Device model

Consider a bus  $j$  with  $K$  devices with terminal power and current injections  $(s_j^k, I_j^k)$ ,  $k = 1, \dots, K$ , connected to bus  $j$ . The models of four types of devices are summarized in Chapter 4.1.1. They express the terminal power  $s_j^k$  or current  $I_j^k$  in terms of the terminal voltage  $V_j$  and device parameters, e.g.,  $s_j^k = V_j^k (\bar{E}_j^k - \bar{V}_j^k) / \bar{z}_j^k$  and  $I_j^k = (E_j^k - V_j^k) / z_j^k$  for a voltage source  $k$ . We write this as

$$s_j^k = f_j^k(V_j), \quad I_j^k = g_j^k(V_j)$$

The function  $g_j^k$  is nonlinear; the function  $f_j^k$  is linear for a voltage/current source and an impedance and nonlinear for a power source. Then (5.1) becomes (see Example 4.1 for a concrete example):

$$s_j = \sum_{k=1}^K f_j^k(V_j), \quad I_j = \sum_{k=1}^K g_j^k(V_j), \quad j \in \bar{N} \quad (5.2)$$

where  $(f_j^k, g_j^k)$  are given in Chapter 4.1.1. We refer to (5.2) as the device model.

### 5.1.2 Branch model

We use the same branch model as that in Chapter 4.1.3. For each line  $(j, k) \in E$ , let  $(I_{jk}, I_{kj})$  denote the *sending-end* line currents from buses  $j$  to  $k$  and buses  $k$  to  $j$  respectively. Similarly let  $(S_{jk}, S_{kj})$  denote the *sending-end* line power flows in

each direction. Let  $V := (V_j, j \in \bar{N})$ ,  $s := (s_j, j \in \bar{N})$ ,  $I := (I_{jk}, I_{kj}, (j, k) \in E)$ , and  $S := (S_{jk}, S_{kj}, (j, k) \in E)$ .

Each line  $(j, k) \in E$  is characterized by two pairs of series and shunt admittances,  $(y_{jk}^s, y_{jk}^m) \in \mathbb{C}^2$  from  $j$  to  $k$  and  $(y_{kj}^s, y_{kj}^m) \in \mathbb{C}^2$  from  $k$  to  $j$ ; see Figure 4.1. It may model a transmission or distribution line, a single-phase transformer, the per-phase model of a three-phase transformer in balanced setting, and may contain admittances of sources and loads (Example 4.3). For instance, when  $(j, k)$  models a transmission or distribution line, the line parameters  $(y_{jk}^s = y_{kj}^s, y_{jk}^m, y_{kj}^m)$  are the series and shunt admittances of the transmission or distribution line. When  $(j, k)$  models a transformer, the line parameters  $(y_{jk}^s, y_{jk}^m)$  and  $(y_{kj}^s, y_{kj}^m)$  are given by (4.8) in terms of transformer voltage gain and leakage and shunt admittances  $(K(n), \tilde{y}_{jk}^l, \tilde{y}_{jk}^m)$ . In general,  $y_{jk}^s$  and  $y_{kj}^s$  are different, and  $(y_{jk}^m, y_{kj}^m)$  are different and nonzero even if the transformer shunt admittance  $\tilde{y}_{jk}^m = 0$ . Let  $z_{jk}^s := (y_{jk}^s)^{-1}$  and  $z_{kj}^s := (y_{kj}^s)^{-1}$ .

We will often restrict ourselves to the special case where the series admittances are equal  $y_{jk}^s = y_{kj}^s$ , and characterize a branch by three admittances  $(y_{jk}^s, y_{jk}^m, y_{kj}^m)$ . This model can be represented as a  $\Pi$  circuit and behaves like a transmission or distribution line though with possibly different  $y_{jk}^m$  and  $y_{kj}^m$ ; see Figure 5.2. It is not suitable as the

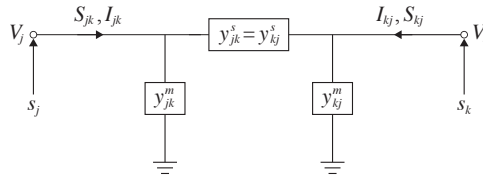

Figure 5.2 Line model under assumption C5.1.

per-phase model of a balanced three-phase transformer in  $\Delta Y$  or  $Y\Delta$  configuration that has a complex voltage gain  $K(n)$ , but is still widely used as an approximation.

As in Chapter 4.1.3 we label the following assumption and will explicitly state it when it is required:

**C5.1:** The series admittances  $y_{jk}^s = y_{kj}^s$  or equivalently the series impedances  $z_{jk}^s = z_{kj}^s$  for every line  $(j, k) \in E$ .

## 5.2 BFM for radial networks

As illustrated in Figure 5.1, the device model and the network model are independent of each other. We study two types of network models, the bus injection models in Chapter 4 and the branch flow models (BFM) in this chapter. In this section we assume the network graph  $G$  is a (connected) tree and present three forms of BFM.

Transformers are important devices in a distribution system, especially three-phase transformers in  $\Delta Y$  or  $Y\Delta$  configuration whose per-phase equivalent circuit does not satisfy assumption C5.1. Their shunt admittances  $y_{jk}^m$  and  $y_{kj}^m$  may not be negligible even when the transformer shunt admittance  $\tilde{y}_{jk}^m = 0$  (see (4.8)). In the next three subsections we present branch flow models, from the most general form that allows  $y_{jk}^s \neq y_{kj}^s$  and nonzero  $y_{jk}^m, y_{kj}^m$ , to the simplest form where  $y_{jk}^s = y_{kj}^s$  and  $y_{jk}^m = y_{kj}^m = 0$ . They are suitable for modeling transmission and distribution lines and nonideal transformers in different configurations, as summarized in Table 5.1.

Assumptions	Applicability	line vars.	1-phase	3-phase
general $(y_{jk}^s, y_{jk}^m)$ and $(y_{kj}^s, y_{kj}^m)$	distribution line nonideal $YY, \Delta\Delta, \Delta Y, Y\Delta$	both dirs (cycle cond)	(5.3)	(17.1)
$y_{jk}^s = y_{kj}^s$ (C5.1)	distribution line nonideal $YY, \Delta\Delta$	one dir	(5.5)	(17.9)
$y_{jk}^s = y_{kj}^s$ (C5.1) $y_{jk}^m = y_{kj}^m = 0$	distribution line	one dir	(5.9), (5.11) (5.14), (5.15)	(17.12)

**Table 5.1** Branch flow models: assumptions, applicability and models.

### 5.2.1 With $y_{jk}^s \neq y_{kj}^s$

The key feature of a branch flow model for radial networks is that it does not involve phase angles of voltage and current phasors. For each bus  $j$  let

- $s_j := (p_j, q_j)$  and  $\tilde{s}_j := (p_j + \mathbf{i}q_j)$  represent the real and reactive power injections at bus  $j$ . Let  $s := (s_j, j \in \bar{N})$ .<sup>1</sup>
- $v_j$  represent the squared voltage magnitude at bus  $j$ . Let  $v := (v_j, j \in \bar{N})$ .

For each line  $(j, k)$  let

- $\ell_{jk}$  represent the squared magnitude of the *sending-end* current from bus  $j$  to bus  $k$ , and  $\ell_{kj}$  represent the squared current magnitude from  $k$  to  $j$ . Let  $\ell := (\ell_{jk}, \ell_{kj}, (j, k) \in E)$ .
- $S_{jk} = (P_{jk}, Q_{jk})$  and  $\tilde{S}_{jk} = P_{jk} + \mathbf{i}Q_{jk}$  represent the *sending-end* real and reactive branch power flow from bus  $j$  to bus  $k$ , and  $S_{kj}$  represent the sending-end power from  $k$  to  $j$ . Let  $S := (S_{jk}, S_{kj}, (j, k) \in E)$ .

We will introduce power flow equations below in terms of the real vector  $x := (s, v, \ell, S) \in \mathbb{R}^{3(N+1)+6M}$  that does not involve voltage and current phase angles as

<sup>1</sup> We abuse notation and use  $s$  to denote both the complex power injection  $s = (p + \mathbf{i}q)$  and the real pair  $s = (p, q)$ , depending on the context. Similarly for  $S = (P + \mathbf{i}Q)$  and  $S = (P, Q)$ , and for  $z = (r + \mathbf{i}x)$  and  $z = (r, x)$ .

variables. The vector  $v$  includes  $v_0$  and  $s$  includes  $s_0$ . The angle information is however embedded in, and can be recovered from,  $x$ ; see (5.18) below.

Define for each  $(j, k) \in E$

$$\alpha_{jk} := 1 + z_{jk}^s y_{jk}^m, \quad \alpha_{kj} := 1 + z_{kj}^s y_{kj}^m$$

Note that  $\alpha_{jk} = \alpha_{kj}$  if and only if  $z_{jk}^s y_{jk}^m = z_{kj}^s y_{kj}^m$  and  $\alpha_{jk} = \alpha_{kj} = 1$  if and only if  $y_{jk}^m = y_{kj}^m = 0$  since  $|z_{jk}^s| \neq 0$ . A branch flow model for radial networks that allows shunt admittances of lines is:

$$s_j = \sum_{k:j \sim k} S_{jk}, \quad j \in \bar{N} \quad (5.3a)$$

$$|\alpha_{jk}|^2 v_j - v_k = 2\operatorname{Re}(\alpha_{jk} \bar{z}_{jk}^s S_{jk}) - |z_{jk}^s|^2 \ell_{jk}, \quad (j, k) \in E \quad (5.3b)$$

$$|\alpha_{kj}|^2 v_k - v_j = 2\operatorname{Re}(\alpha_{kj} \bar{z}_{kj}^s S_{kj}) - |z_{kj}^s|^2 \ell_{kj}, \quad (j, k) \in E \quad (5.3c)$$

$$|S_{jk}|^2 = v_j \ell_{jk}, \quad |S_{kj}|^2 = v_k \ell_{kj}, \quad (j, k) \in E \quad (5.3d)$$

$$\bar{\alpha}_{jk} v_j - \bar{z}_{jk}^s S_{jk} = \left( \bar{\alpha}_{kj} v_k - \bar{z}_{kj}^s S_{kj} \right)^H, \quad (j, k) \in E \quad (5.3e)$$

These equations express four properties that a power flow solution  $x := (s, v, \ell, S)$  satisfies:

1. *Power balance:* (5.3a) enforces power balance at each bus and is the consequence of KCL.
2. *Ohm's law and KCL:* (5.3b) and (5.3c) originates from the Ohm's law and KCL  $I_{jk} = y_{jk}^s (V_j - V_k) + y_{jk}^m V_j$  and similarly for  $I_{kj}$  in the opposite direction; see (5.29) in the proof of Theorem 5.2.
3. *Apparent power:* (5.3d) defines the apparent powers and is obtained from  $S_{jk} = V_j I_{jk}^H$  and  $S_{kj} = V_k I_{kj}^H$ .
4. *Cycle condition:* We call (5.3e) a *cycle condition* and it ensures that the line angles implied by a power flow solution  $x$  can indeed be realized by nodal voltage angles; see Chapter 5.2.4. It says  $V_j \bar{V}_k = (V_k \bar{V}_j)^H$  where  $(V_j, V_k)$  are not part of the model but can be recovered from a power flow solution (see (5.31) in the proof of Theorem 5.2). This condition is necessary when line variables  $(\ell_{jk}, S_{jk})$  and  $(\ell_{kj}, S_{kj})$  are defined in both directions, and becomes vacuous when variables in one direction is sufficient as in Chapters 5.2.2 and 5.2.3.

We can also eliminate  $S_{kj}$  and  $\ell_{kj}$  by expressing them in terms of  $S_{jk}$  and  $\ell_{jk}$  respectively using the cycle condition (5.3e) and the voltage equations (5.3b) (5.3c). The resulting model has only line variables  $(S_{jk}, \ell_{jk})$  in one direction  $j \rightarrow k$  and has no cycle condition; see Exercise 5.1.

The complex notation in (5.3) is only a shorthand for a system of  $2(N+1) + 6M = 8N+2$  real equations in the vector  $x$  of  $3(N+1) + 6M = 9N+3$  real variables (recall that  $M = N$  for a tree). For instance (5.3a) is a shorthand for  $p_j = \sum_{k:j \sim k} P_{jk}$  and  $q_j = \sum_{k:j \sim k} Q_{jk}$  and (5.3d) is a shorthand for  $v_j \ell_{jk} = P_{jk}^2 + Q_{jk}^2$  and  $v_k \ell_{kj} = P_{kj}^2 + Q_{kj}^2$ . All equations are linear in  $x$  except (5.3d) which are quadratic. Given

( $2N + 1$ ) of these variables (e.g., given  $v_0 = 1$  and non-slack bus injections  $(p_j, q_j)$ ,  $j \in N$ ), the power flow problem is to determine the remaining  $7N + 2$  real variables from these equations. There can be zero, one or more than one solutions. In this example there are more (nonlinear) equations than the number of variables, but see Example 5.6 for a linear example where the resulting set of equations is not linearly independent. As mentioned above, this model does not require assumption C5.1 and allows nonzero shunt admittances  $(y_{jk}^m, y_{kj}^m)$ , and therefore is suitable for modeling nonideal transformers as well as distribution lines.

**Example 5.1** (Two buses connected by a transformer). Consider two buses  $j$  and  $k$  connected by a transformer characterized by its turns ratio  $a_{jk}$  (possibly complex, e.g.,  $1/a_{jk} = \sqrt{3}ne^{i\pi/6}$ ), a leakage admittance  $\tilde{y}_{jk}^s$  and a shunt admittance  $\tilde{y}_{jk}^m$ . The bus injection model of this 2-bus network is given by (4.21a) in complex form. Derive the branch flow model (5.3) in terms of transformer parameters  $(a_{jk}, \tilde{y}_{jk}^s, \tilde{y}_{jk}^m)$ . (We will show in Chapter 5.3 that the branch flow model and the bus injection model are equivalent.)

*Solution.* The abstract branch parameters in terms of the transformer parameters are given by (4.8) reproduced here:

$$\begin{aligned} y_{jk}^s &:= a_{jk} \tilde{y}_{jk}^s, & y_{jk}^m &:= (1 - a_{jk}) \tilde{y}_{jk}^s, \\ y_{kj}^s &:= \bar{a}_{jk} \tilde{y}_{jk}^s, & y_{kj}^m &:= |a_{jk}|^2 \left( (1 - a_{jk}^{-1}) \tilde{y}_{jk}^s + \tilde{y}_{jk}^m \right), \end{aligned}$$

Define  $\tilde{z}_{jk}^s := (\tilde{y}_{jk}^s)^{-1}$  and  $\tilde{\alpha} := 1 + \tilde{z}_{jk}^s \tilde{y}_{jk}^m$ . Then

$$z_{jk}^s := (y_{jk}^s)^{-1} = a_{jk}^{-1} \tilde{z}_{jk}^s, \quad z_{kj}^s := (y_{kj}^s)^{-1} = \bar{a}_{jk}^{-1} \tilde{z}_{jk}^s, \quad \alpha_{jk} = a_{jk}^{-1}, \quad \alpha_{kj} = \tilde{\alpha} a_{jk}$$

For a single line we can substitute  $S_{jk} = s_j$  and  $S_{kj} = s_k$  and the branch flow model (5.3) becomes:

$$\begin{aligned} v_j - |a_{jk}|^2 v_k &= 2\text{Re} \left( (\tilde{z}_{jk}^s)^H s_j \right) - |\tilde{z}_{jk}^s|^2 \ell_{jk} \\ |\tilde{\alpha} a_{jk}|^2 v_k - v_j &= 2\text{Re} \left( \tilde{\alpha} (\tilde{z}_{jk}^s)^H s_k \right) - |a_{jk}|^{-2} |\tilde{z}_{jk}^s|^2 \ell_{kj} \\ |s_j|^2 &= v_j \ell_{jk}, & |s_k|^2 &= v_k \ell_{kj} \\ v_j - (\tilde{z}_{jk}^s)^H s_j &= \left( \tilde{\alpha} |a_{jk}|^2 \right) v_k - \tilde{z}_{jk}^s \bar{s}_k \end{aligned}$$

This is a system of 6 real (nonlinear) equations in 8 real variables  $(s_j, s_k, v_j, v_k, \ell_{jk}, \ell_{kj})$ .  $\square$

## 5.2.2 With nonzero shunt admittances

Consider a radial network where assumption C5.1 holds but shunt admittances can be nonzero. In this case we show that we can use a directed graph with an arbitrary orientation and define the branch current and power in the direction of each line, but not in the reverse direction.

Specifically, we assume  $G = (\bar{N}, E)$  is directed. Fix a graph orientation and denote interchangeably a line by  $(j, k)$  or  $j \rightarrow k$ . Define new variables we call the *series* branch current and power flow  $(\ell_{jk}^s, S_{jk}^s)$  in terms of the sending-end current and power  $(\ell_{jk}, S_{jk})$  by the following equations:

$$S_{jk} = S_{jk}^s + \bar{y}_{jk}^m v_j, \quad \ell_{jk} = \ell_{jk}^s + |y_{jk}^m|^2 v_j + 2\text{Re}\left(y_{jk}^m S_{jk}^s\right) \quad (5.4)$$

In the following we will show that, under the assumption  $y_{jk}^s = y_{kj}^s$  (C5.1), the branch flow model (5.3) reduces to the following simpler model that involves *series* branch variables  $(\ell_{jk}^s, S_{jk}^s)$ , not the sending-end variables  $(\ell_{jk}, S_{jk})$ , in only one direction:

$$\sum_{k:j \rightarrow k} \left( S_{jk}^s + \bar{y}_{jk}^m v_j \right) = \sum_{i:i \rightarrow j} \left( S_{ij}^s - z_{ij}^s \ell_{ij}^s - \bar{y}_{ji}^m v_j \right) + s_j, \quad j \in \bar{N} \quad (5.5a)$$

$$v_j - v_k = 2\text{Re}\left(\bar{z}_{jk}^s S_{jk}^s\right) - |z_{jk}^s|^2 \ell_{jk}^s, \quad j \rightarrow k \in E \quad (5.5b)$$

$$v_j \ell_{jk}^s = |S_{jk}^s|^2, \quad j \rightarrow k \in E \quad (5.5c)$$

These equations express the same properties as (5.3):

1. *Power balance*: (5.3a) reduces to (5.5a).
2. *Ohm's law*: (5.3b)(5.3c) reduce to (5.5b).
3. *Apparent power*: (5.3d) reduces to (5.5c).
4. *Cycle condition*: (5.3e) becomes vacuous when  $y_{jk}^s = y_{kj}^s$  (assumption C5.1).

Hence the cycle condition (5.3e) is required only when we need to keep track of branch variables in both directions.

Since we assume  $y_{jk}^s = y_{kj}^s$  but  $(y_{jk}^m, y_{kj}^m)$  may be nonzero, this model is suitable for modeling nonideal transformers in  $YY$  and  $\Delta\Delta$  configurations, but not in  $\Delta Y$  or  $Y\Delta$  configurations (see Table 5.1). Let  $\ell^s := (\ell_{jk}^s, j \rightarrow k \in E)$  and  $S^s := (S_{jk}^s, j \rightarrow k \in E)$ . Given a solution  $x := (s, v, \ell^s, S^s)$  in  $\mathbb{R}^{3(N+1+M)}$  where  $M = N$  is the number of lines, the sending-end current  $\ell$  and power  $S$  are given by (5.4) in terms of the series variables  $(\ell^s, S^s)$ .

We will first motivate the branch flow model (5.5) and then show that it is equivalent to (5.3) when  $y_{jk}^s = y_{kj}^s$ .

Suppose  $I_{jk}^s$  and  $I_{jk}$  represent respectively the series and sending-end currents from buses  $j$  to  $k$ ,  $I_{kj}^s$  and  $I_{kj}$  represent the corresponding quantities in the opposite direction, and  $V_j, V_k$  represent respectively the voltage phasors at buses  $j$  and  $k$  (these variables are not part of the branch flow model). Then  $I_{jk}^s = y_{jk}^s (V_j - V_k)$ , and hence the series variables defined by (5.4) can be interpreted in terms of these phasor variables:

- $\ell_{jk}^s = |I_{jk}^s|^2$  represents the squared magnitude of the series current through the series admittance  $y_{jk}^s$  from bus  $j$  to bus  $k$ .
- $S_{jk}^s = P_{jk}^s + \mathbf{i}Q_{jk}^s = V_s \bar{I}_{jk}^s$  represents the series real and reactive branch power flow through the series admittance  $y_{jk}^s$  from bus  $j$  to bus  $k$ .

Indeed these interpretations together with  $I_{jk} = I_{jk}^s + y_{jk}^m V_j$  is equivalent to (5.4).

To show that (5.3) reduces to (5.5) when  $y_{jk}^s = y_{kj}^s$ , note that the model (5.3) involves

sending-end branch variables  $(\ell_{kj}, S_{kj})$  in the opposite direction of  $j \rightarrow k$ . Define the series branch variables  $(\ell_{kj}^s, S_{kj}^s)$  in the opposite direction as those in (5.4):

$$S_{kj} = S_{kj}^s + \bar{y}_{kj}^m v_k, \quad \ell_{kj} = \ell_{kj}^s + |y_{kj}^m|^2 v_k + 2\text{Re}\left(y_{kj}^m S_{kj}^s\right) \quad (5.6)$$

For (5.3) and (5.5) to be equivalent, we need to show that if  $(v, s, (\ell_{jk}, \ell_{kj}), (S_{jk}, S_{kj}), \forall(j, k))$  is a power flow solution of (5.3) with sending-end branch variables in both directions, then  $(v, s, \ell_{jk}^s, S_{jk}^s, \forall(j, k))$  defined by (5.4) satisfies (5.5). Conversely if  $(v, s, \ell_{jk}^s, S_{jk}^s, \forall(j, k))$  satisfies (5.5) then  $(v, s, (\ell_{jk}, \ell_{kj}), (S_{jk}, S_{kj}), \forall(j, k))$  is a power flow solution of (5.3) where the sending-end branch variables in both directions are obtained from (5.4)(5.6). The key observation is that the cycle condition (5.3e) and  $y_{jk}^s = y_{kj}^s$  imply that the series branch variables  $(\ell_{jk}^s, S_{jk}^s)$  and  $(\ell_{kj}^s, S_{kj}^s)$  defined by (5.4)(5.6) satisfy

$$S_{jk}^s + S_{kj}^s = z_{jk}^s \ell_{jk}^s, \quad \ell_{jk}^s = \ell_{kj}^s \quad (5.7)$$

It says that the sum of series branch flows in both directions is equal to the complex line loss across the series impedance  $z_{jk}^s$ . This allows us to eliminate from (5.3) series variables  $(\ell_{kj}^s, S_{kj}^s)$  in the opposite direction, reducing it to (5.5). See Exercise 5.4 for details.<sup>2</sup>

### 5.2.3 With zero shunt admittances (DistFlow)

Consider a radial network where assumption C5.1 holds and shunt admittances are zero and hence  $\alpha_{jk} = \alpha_{kj} = 1$ . This is a reasonable model if  $(j, k)$  models a (short) transmission line or a distribution line. It may be unsuitable if  $(j, k)$  models a nonideal transformer because the shunt admittances  $(y_{jk}^m, y_{kj}^m)$  corresponding to a single-phase nonideal transformer are generally nonzero (see Example 5.1).

A consequence of  $z_{jk}^s = z_{kj}^s$  and  $y_{jk}^m = y_{kj}^m = 0$  is that (5.4)(5.6) reduce to  $\ell_{jk}^s = \ell_{jk}, S_{jk}^s = S_{jk}$  and the corresponding equivalence in the opposite direction, i.e., sending-end variables are the same as series variables. The relation (5.7) between branch variables in opposite directions then reduces to

$$S_{jk} + S_{kj} = z_{jk}^s \ell_{jk}, \quad \ell_{jk} = \ell_{kj} \quad (5.8)$$

It says that the sum of sending-end power flows is equal to the complex line loss across the series impedance  $z_{jk}^s$ . Hence  $-S_{kj} = S_{jk} - z_{jk}^s \ell_{jk}$  is the receiving-end power from  $j$  to  $k$ .

Moreover the branch flow model (5.5) that involves only branch variables  $(\ell_{jk}, S_{jk})$

<sup>2</sup> The physical interpretation  $\ell_{jk}^s = |I_{jk}^s|^2$  and  $S_{jk}^s = V_s \bar{I}_{jk}^s$  of series line variables may provide intuition for the proof, but the proof can only rely on the relations (5.4)(5.6) between the sending-end variables and the series variables, not on  $(V_j, I_{jk}^s)$  since they are not variables in either (5.3) or (5.5).

in the direction  $j \rightarrow k \in E$  of the line reduces to:

$$\sum_{k:j \rightarrow k} S_{jk} = \sum_{i:i \rightarrow j} (S_{ij} - z_{ij}^s \ell_{ij}) + s_j, \quad j \in \bar{N} \quad (5.9a)$$

$$v_j - v_k = 2\text{Re}\left(\bar{z}_{jk}^s S_{jk}\right) - |z_{jk}^s|^2 \ell_{jk}, \quad j \rightarrow k \in E \quad (5.9b)$$

$$v_j \ell_{jk} = |S_{jk}|^2, \quad j \rightarrow k \in E \quad (5.9c)$$

This model, called the DistFlow equations, is first proposed in [10, 11] for radial networks and is the most commonly used branch flow model in the literature. Let  $(s, v) := (s_j, v_j, j \in \bar{N})$  and  $(\ell, S) := (\ell_{jk}, S_{jk}, j \rightarrow k \in E)$ . Let  $x := (s, v, \ell, S)$  in  $\mathbb{R}^{3(N+1+M)}$  with  $M = N$  since  $G$  is a tree.

As for (5.5),  $(\ell_{kj}, S_{kj})$  in the opposite direction of the line  $j \rightarrow k$  is not part of the model. Indeed it is easy to derive (5.9) directly from (5.3) by eliminating the branch variables  $(\ell_{kj}, S_{kj})$  using (5.8) (Exercise 5.7).

Despite the complex notation, (5.9) is a set of  $2(N+1+M)$  real equations in  $3(N+1+M)$  real variables  $x = (p_i, q_i, v_i, \ell_{jk}, P_{jk}, Q_{jk})$  and a shorthand for:

$$\sum_{k:j \rightarrow k} P_{jk} = \sum_{i:i \rightarrow j} (P_{ij} - r_{ij} \ell_{ij}) + p_j, \quad j \in \bar{N}$$

$$\sum_{k:j \rightarrow k} Q_{jk} = \sum_{i:i \rightarrow j} (Q_{ij} - x_{ij} \ell_{ij}) + q_j, \quad j \in \bar{N}$$

$$v_j - v_k = 2(r_{jk} P_{jk} + x_{jk} Q_{jk}) - (r_{jk}^2 + x_{jk}^2) \ell_{jk}, \quad j \rightarrow k \in E$$

$$v_j \ell_{jk} = P_{jk}^2 + Q_{jk}^2, \quad j \rightarrow k \in E$$

Since  $M = N$ , there are  $(4N+2)$  equations in  $(6N+3)$  real variables. Given  $(2N+1)$  of these variables (e.g., given  $v_0 = 1$  and non-slack bus injections  $(p_j, q_j)$ ,  $j \in N$ ), the power flow problem is to determine the remaining  $4N+2$  variables from these equations. There can be zero, one or more than one solutions.

This model can also be written compactly in vector form in terms of the  $(N+1) \times N$  incidence matrix  $C$  defined as:

$$C_{jl} = \begin{cases} 1 & \text{if } l = j \rightarrow k \text{ for some bus } k \\ -1 & \text{if } l = i \rightarrow j \text{ for some bus } i \\ 0 & \text{otherwise} \end{cases} \quad (5.10)$$

Let  $C^+ := \max\{C, 0\}$  and  $C^- := \min\{C, 0\}$  denote the matrices containing only the source nodes and destination nodes respectively of the (directed) lines. Then (5.9) is:

$$s = CS - C^- z \ell \quad (5.11a)$$

$$C^T v = 2\text{Re}\left(z^H S\right) - \bar{z} z \ell \quad (5.11b)$$

$$|S|^2 = \text{diag}\left((C^+)^T v \ell^T\right) \quad (5.11c)$$

where  $z := \text{Diag}(z_{jk}, j \rightarrow k \in E)$ ,  $\bar{z}$  is the componentwise complex conjugate of the diagonal matrix  $z$ , and  $|S|^2$  is the vector  $|S|^2 := (|S_{jk}|^2, j \rightarrow k \in E)$ .

**Example 5.2** (Graph orientation). Intuitively nodal injections and voltages  $(s, v)$  should not depend on the orientation of the graph while branch currents and powers  $(\ell, S)$  do, since branch variables are defined only in the direction of the lines, not in the opposite direction. We can formally relate the power flow solutions defined for opposite graph orientations. Specifically, consider the opposite orientation where the direction of every line is reversed from that in (5.9). The resulting power flow equations are:

$$\sum_{k:j \rightarrow k} \hat{S}_{jk} = \sum_{i:i \rightarrow j} \left( \hat{S}_{ij} - z_{ij}^s \hat{\ell}_{ij} \right) + \hat{s}_j, \quad j \in \bar{N} \quad (5.12a)$$

$$\hat{v}_k - \hat{v}_j = 2\text{Re} \left( \bar{z}_{jk}^s \hat{S}_{kj} \right) - |z_{jk}^s|^2 \hat{\ell}_{kj}, \quad k \rightarrow j \in E \quad (5.12b)$$

$$\hat{v}_k \hat{\ell}_{kj} = |\hat{S}_{kj}|^2, \quad k \rightarrow j \in E \quad (5.12c)$$

An example is the down and up orientations below. Then it can be shown that (5.9) and (5.12) are equivalent in the sense that there is a bijection  $g$  such that  $x$  is a power flow solution of (5.9) if and only if  $\hat{x} := g(x)$  is a power flow solution of (5.12) (Exercise 5.6). Indeed  $\hat{x} = g(x)$  is given by:

$$\hat{s}_j := s_j, \quad \hat{v}_j := v_j, \quad \hat{\ell}_{kj} := \ell_{jk}, \quad \hat{S}_{kj} := - \left( S_{jk} - z_{jk}^s \ell_{jk} \right) \quad (5.13)$$

□

Without loss of generality we take bus 0 as the root of the tree. Two particularly convenient graph orientations are where every line points *away from* bus 0 and where every line points *towards* bus 0; see Figure 5.3. For every bus  $j$  there is a unique node

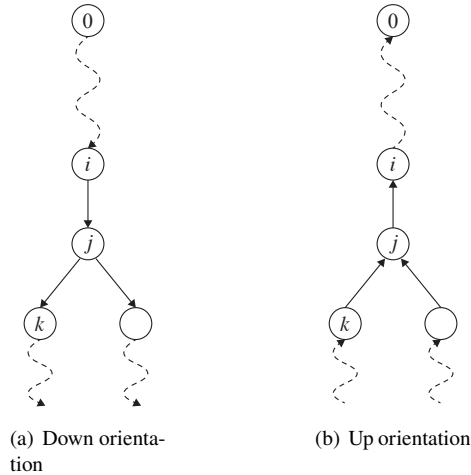

**Figure 5.3** Graph orientations for radial networks.

$i$  that is adjacent to  $j$  on the path from bus 0 to bus  $j$ . We present two equivalent sets of power flow equations, one for each graph orientation.

**Down orientation: lines point away from bus 0.** When all lines point away from bus 0, the DistFlow equations (5.9) reduce to:

$$\sum_{k:j \rightarrow k} S_{jk} = S_{ij} - z_{ij}^s \ell_{ij} + s_j, \quad j \in \bar{N} \quad (5.14a)$$

$$v_j - v_k = 2\operatorname{Re}\left(\bar{z}_{jk}^s S_{jk}\right) - |z_{jk}^s|^2 \ell_{jk}, \quad j \rightarrow k \in E \quad (5.14b)$$

$$v_j \ell_{jk} = |S_{jk}|^2, \quad j \rightarrow k \in E \quad (5.14c)$$

where, in (5.14a),  $S_{ij} - z_{ij}^s \ell_{ij}$  is the receiving-end power at bus  $j$  from  $i$ , and bus  $i := i(j)$  denotes the unique adjacent node of  $j$  on the path from node 0 to node  $j$ , with the understanding that when  $j = 0$  then  $S_{i0} = 0$  and  $\ell_{i0} = 0$ . When  $j$  is a leaf node<sup>3</sup>, all  $S_{jk} = 0$  in (5.14a).

**Up orientation: lines point towards bus 0.** When the graph orientation is opposite to that in Case 1, BFM is specified by the following equations in  $\bar{x} := (\bar{s}, \bar{v}, \bar{\ell}, \bar{S}) \in \mathbb{R}^{3(2N+1)}$ :

$$\bar{S}_{ji} = \sum_{k:k \rightarrow j} \left( \bar{S}_{kj} - z_{kj}^s \bar{\ell}_{kj} \right) + \bar{s}_j, \quad j \in \bar{N} \quad (5.15a)$$

$$\bar{v}_k - \bar{v}_j = 2\operatorname{Re}\left(\bar{z}_{kj}^s \bar{S}_{kj}\right) - |z_{kj}^s|^2 \bar{\ell}_{kj}, \quad k \rightarrow j \in E \quad (5.15b)$$

$$\bar{v}_k \bar{\ell}_{kj} = |\bar{S}_{kj}|^2, \quad k \rightarrow j \in E \quad (5.15c)$$

where  $i := i(j)$  in (5.15a) denotes the node adjacent to  $j$  on the unique path between node 0 and node  $j$ . The boundary condition is defined by  $\bar{S}_{ji} = 0$  in (5.15a) when  $j = 0$  and  $\bar{S}_{kj} = 0, \bar{\ell}_{kj} = 0$  in (5.15a) when  $j$  is a leaf node. For an advantage of this orientation see Remark 5.3.

## 5.2.4 Angle recovery

We now explain how to obtain voltage and current angles  $(\angle V_j, \angle I_{jk})$  from a power flow solution  $x$  of (5.3). It applies to a solution  $x$  of the DistFlow equations (5.9), (5.14) or (5.15) with  $\alpha_{jk} := 1$  in (5.16).

Given any  $x$  define the vector  $\beta(x) \in \mathbb{R}^{2M}$  of line angles as a function of  $x$  by

$$\beta_{jk}(x) := \angle \left( \bar{\alpha}_{jk} v_j - \bar{z}_{jk}^s S_{jk} \right), \quad (j, k) \in E \quad (5.16a)$$

$$\beta_{kj}(x) := \angle \left( \bar{\alpha}_{kj} v_k - \bar{z}_{kj}^s S_{kj} \right), \quad (j, k) \in E \quad (5.16b)$$

It can be shown that, if  $x$  is a power flow solution of (5.3), then  $(\beta_{jk}(x), \beta_{kj}(x))$  are voltage angle differences across line  $(j, k)$  (Exercise 5.2), i.e.,

$$\beta_{jk}(x) = \angle V_j - \angle V_k, \quad \beta_{kj}(x) = \angle V_k - \angle V_j, \quad (j, k) \in E \quad (5.17)$$

<sup>3</sup> A node  $j$  is a leaf node if there exists no  $k$  such that  $j \rightarrow k \in E$ .

This implies in particular that  $\beta_{jk}(x) = -\beta_{kj}(x)$ , even in the absence of assumption C5.1.

Recall the  $(N+1) \times N$  incidence matrix  $C$  defined in (5.10). It is proved in Theorem 5.2 below that the cycle condition (5.3e) is equivalent to:

$$\exists \theta \in \mathbb{R}^{N+1} \quad \text{s.t.} \quad \beta(x) = C^T \theta \quad (5.18a)$$

where  $\beta(x) := (\beta_{jk}(x), (j, k) \in E)$ . When the network graph  $G$  is a (connected) tree, its incidence matrix  $C^T$  has rank  $N = M$ . The null space of  $C^T$  is  $\text{span}(\mathbf{1})$  and its pseudo-inverse  $(C^T)^\dagger = C(C^T C)^{-1}$  (Exercise 5.3 shows that  $C^T$  has full row rank and its pseudo-inverse is therefore given by Corollary A.20.2 of Appendix A.7). Given a power flow solution  $x$  of (5.3), a solution of (5.18a) is therefore

$$\theta = C(C^T C)^{-1} \beta(x) + \phi \mathbf{1} \quad (5.18b)$$

for an arbitrary angle  $\phi \in \mathbb{R}$ . The angle  $\phi$  can be fixed by choosing (say) bus 0 as a reference for voltage angles, i.e., setting  $\theta_0 := 0$ . An equivalent way to compute  $\theta$  is to use (5.17) iteratively. Let  $P_j$  denote the unique path from bus 0 to bus  $j$  in the directed graph with orientation pointing away from bus 0. Set  $\angle \theta_0$  to an arbitrary value. For  $j = 1, \dots, N+1$ ,

$$\angle \theta_j := \angle \theta_0 - \sum_{(i,k) \in P_j} \angle \beta_{ik} \quad (5.18c)$$

The voltage and current phasors can then be recovered from (5.17) and (5.18a)(5.18b). Pick any solution  $\theta(x)$  in (5.18b), and without loss of generality, we can project it to  $\theta_j(x) \in (-\pi, \pi]$ . The voltage and current phasors  $(V, I)$  can then be obtained in terms of  $x$  as:

$$V_j := \sqrt{v_j} e^{i\theta_j(x)}, \quad I_{jk} := \sqrt{\ell_{jk}} e^{i(\theta_j(x) - \angle S_{jk})} \quad (5.18d)$$

where  $\angle S_{jk} := \tan^{-1}(Q_{jk}/P_{jk})$  is the power factor angle.

### 5.2.5 Power flow solution

In this section we first illustrate the solution of the branch flow model (5.15) using a simple two-bus network. The power flow solutions in the example lie on the surface of an ellipse. We prove that this feature of hollow solution set is general.

**Example 5.3** (Two buses connected by a line). Consider two buses 0 and 1 connected by a line characterized by a series impedance  $z = r + ix$  and zero shunt admittances. The power balance at bus 0 (noting that  $S_{0k} := 0$ ) and the other DistFlow equations

over line  $1 \rightarrow 0$  are given by:

$$p_0 - r\ell = -p_1, \quad q_0 - x\ell = -q_1 \quad (5.19a)$$

$$v_1 - v_0 = 2(rp_1 + xq_1) - (r^2 + x^2)\ell \quad (5.19b)$$

$$p_1^2 + q_1^2 = v_1\ell \quad (5.19c)$$

where the voltage  $v_0$  and the injections  $p_1, q_1$  are given. Suppose  $r = x = 1, v_0 = 1$  pu and  $q_1 = 0$ .

1. Show that power flow solutions  $(p_0, q_0, v_1, \ell)$  exist if and only if

$$\frac{1}{2}(1 - \sqrt{2}) \leq p_1 \leq \frac{1}{2}(1 + \sqrt{2})$$

2. For each injection value  $p_1$  that satisfies the condition in part 1, find  $(p_0, q_0, v_1, \ell)$  and show in particular that there are two voltage solutions  $v_1$  given by

$$v_1 = \frac{1}{2}(1 + 2p_1 \mp \sqrt{\Delta})$$

where  $\Delta := 4p_1(1 - p_1) + 1$ .

3. Show that the locus  $(v_1, p_1)$  that satisfies (5.19) is a (rotated) ellipse. Plot the two solutions for  $v_1$  in Part 2 as functions of  $p_1$ . These two curves form the ellipse.
4. Show that the lowest voltage solution is  $v_1 = 0$  pu attained at  $p_1 = 0$  pu and the highest voltage solution is  $v_1 = 2$  pu attained at  $p_1 = 1$  pu.

*Solution.*

1. Since  $(p_1, q_1, v_0)$  are given and we are to solve for  $(p_0, q_0, v_1, \ell)$ , substitute  $v_1$  from (5.19b) into (5.19c) to get (noting  $q_1 = 0$  and  $v_0 = r = x = 1$ ):

$$2\ell^2 - (1 + 2p_1)\ell + p_1^2 = 0 \quad (5.20)$$

There is a solution for  $\ell$  if and only if

$$(1 + 2p_1)^2 - 8p_1^2 = 1 + 4p_1 - 4p_1^2 \geq 0$$

or if and only if

$$\frac{1}{2}(1 - \sqrt{2}) \leq p_1 \leq \frac{1}{2}(1 + \sqrt{2})$$

2. Let  $\Delta := 4p_1(1 - p_1) + 1$ . We have from (5.20)

$$\ell = \frac{1}{4}(1 + 2p_1 \pm \sqrt{\Delta})$$

Hence

$$p_0 = \ell - p_1 = \frac{1}{4}(1 - 2p_1 \pm \sqrt{\Delta})$$

$$q_0 = \ell = \frac{1}{4}(1 + 2p_1 \pm \sqrt{\Delta})$$

$$v_1 = 1 + 2p_1 - 2\ell = \frac{1}{2}(1 + 2p_1 \mp \sqrt{\Delta})$$

3. The set of points  $x \in \mathbb{R}^n$  that satisfy

$$(x-c)^T A(x-c) = x^T Ax - 2c^T x + \|c\|^2 = 1$$

is an ellipse if  $c \in \mathbb{R}^n$  and  $A$  is a real (symmetric) positive definite matrix. Substitute  $v_1 \ell = p_1^2 + q_1^2$  into (5.19b) to get  $v_1 - 1 = 2p_1 - 2\frac{p_1^2}{v_1}$ , i.e.,

$$\begin{aligned} (2p_1^2 - 2p_1v_1 + v_1^2) - v_1 &= 0 \\ [p_1 \quad v_1] \begin{bmatrix} 2 & -1 \\ -1 & 1 \end{bmatrix} \begin{bmatrix} p_1 \\ v_1 \end{bmatrix} - [0 \quad 1] \begin{bmatrix} p_1 \\ v_1 \end{bmatrix} &= 0 \\ [p_1 \quad v_1] \underbrace{\begin{bmatrix} 4 & -2 \\ -2 & 2 \end{bmatrix}}_A \begin{bmatrix} p_1 \\ v_1 \end{bmatrix} - 2 \underbrace{[0 \quad 1]}_{c^T} \begin{bmatrix} p_1 \\ v_1 \end{bmatrix} + 1 &= 1 \end{aligned}$$

Since  $A > 0$  is positive definite,  $(p_1, v_1)$  traces out an ellipse. It is shown in Figure 5.4 as the high voltage solution and the low voltage solution for  $v_1$  as functions of  $p_1$ .

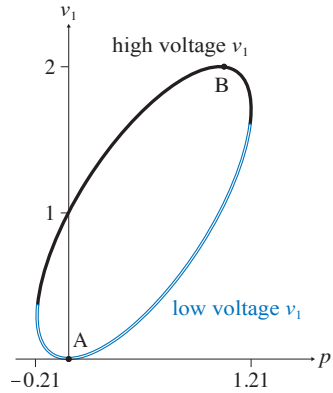

**Figure 5.4** High and low voltage solutions  $v_1$  as functions of injection  $p_1$ .

4. The figure confirms that the lowest voltage solution is attained at  $v_1 = 0$  pu (point A when  $p_1 = 0$ ) and the highest voltage is attained at  $v_1 = 2$  pu (point B when  $p_1 = 1$  pu). This can also be proved analytically, as follows.

Let  $\underline{u}(p_1)$  and  $\bar{u}(p_1)$  denote the low voltage solution and the high voltage solution respectively:

$$\begin{aligned} \underline{u}(p_1) &:= \frac{1}{2} \left( 1 + 2p_1 - \sqrt{4p_1(1-p_1) + 1} \right) \\ \bar{u}(p_1) &:= \frac{1}{2} \left( 1 + 2p_1 + \sqrt{4p_1(1-p_1) + 1} \right) \end{aligned}$$

Their derivatives are:

$$\underline{u}'(p_1) := 1 - \frac{1-2p_1}{\sqrt{4p_1(1-p_1)+1}}, \quad \bar{u}'(p_1) := 1 + \frac{1-2p_1}{\sqrt{4p_1(1-p_1)+1}}$$

Therefore  $\underline{u}'(p_1) = 0$  if and only if

$$1 - 2p_1 = \sqrt{4p_1(1-p_1)+1} \quad (5.21)$$

Taking square on both sides (which may introduce spurious solution for  $p_1$ ),  $\underline{u}'(p_1) = 0$  only if

$$p_1(p_1 - 1) = 0$$

i.e.,  $p_1 = 0$  or  $1$ . Clearly,  $p_1 = 1$  does not satisfy (5.21) and hence is not a solution. Moreover it can be checked that  $\underline{u}'(0) = 0$ ,  $\underline{u}(p_1)$  is decreasing for  $p_1 \leq 0$  and increasing for  $p_1 \geq 0$ . Hence  $p_1 = 0$  is a minimum and  $\underline{u}(0) = 0$  pu.

Similarly  $\bar{u}'(p_1) = 0$  if and only if

$$2p_1 - 1 = \sqrt{4p_1(1-p_1)+1} \quad (5.22)$$

Taking square on both sides,  $\bar{u}'(p_1) = 0$  only if

$$p_1(p_1 - 1) = 0$$

i.e.,  $p_1 = 0$  or  $1$ . Clearly,  $p_1 = 0$  does not satisfy (5.22) and hence is not a solution. Moreover it can be checked that  $\bar{u}'(1) = 0$ ,  $\bar{u}(p_1)$  is increasing for  $p_1 \leq 1$  and decreasing for  $p_1 \geq 1$ . Hence  $p_1 = 1$  is a maximum and  $\bar{u}(1) = 2$  pu.  $\square$

For the two-bus network in Example 5.3 power flow solutions, when projected onto the  $(p_1, v_1)$  coordinate, form an ellipse without the interior. This feature of hollow solution set is generally true for the DistFlow model (5.9), (5.14), or (5.15) as the following result shows. Let

$$\mathbb{X}_{\text{df}} := \{x := (s, v, \ell, S) \in \mathbb{R}^{6N+3} : x \text{ satisfies (5.9)}\}$$

**Theorem 5.1** (Hollow solution set). Suppose the network graph  $G$  is connected. If  $\hat{x}$  and  $\tilde{x}$  are distinct power flow solutions in  $\mathbb{X}_{\text{df}}$  with the same voltage  $\hat{v}_0 = \tilde{v}_0$  at the root bus 0, then no convex combination of  $\hat{x}$  and  $\tilde{x}$  can be in  $\mathbb{X}_{\text{df}}$ . In particular  $\mathbb{X}_{\text{df}}$  is nonconvex.

*Proof* Suppose  $\hat{x} \neq \tilde{x}$  are distinct power flow solutions in  $\mathbb{X}_{\text{df}}$ . Fix any  $a \in (0, 1)$  and consider  $x := a\hat{x} + (1-a)\tilde{x}$ . We now show that if  $x \in \mathbb{X}_{\text{df}}$  then  $\hat{x} = \tilde{x}$ , contradicting that  $\hat{x}$  and  $\tilde{x}$  are distinct.

Suppose  $x \in \mathbb{X}_{\text{df}}$ . In particular  $v_j \ell_{jk} = |S_{jk}|^2$  by (5.9c). Substituting  $x := (\hat{x} + \tilde{x})/2$ , we have

$$\frac{1}{4}(\hat{v}_j + \tilde{v}_j)(\hat{\ell}_{jk} + \tilde{\ell}_{jk}) = \frac{1}{4}|\hat{S}_{jk} + \tilde{S}_{jk}|^2, \quad j \rightarrow k \in E$$

Substituting  $\hat{v}_j \hat{\ell}_{jk} = |\hat{S}_{jk}|^2$  and  $\tilde{v}_j \tilde{\ell}_{jk} = |\tilde{S}_{jk}|^2$  yields

$$\hat{v}_j \tilde{\ell}_{jk} + \tilde{v}_j \hat{\ell}_{jk} = 2 \operatorname{Re} \left( \hat{S}_{jk}^H \tilde{S}_{jk} \right) \quad (5.23a)$$

The right-hand side satisfies

$$2\operatorname{Re}\left(\hat{S}_{jk}^H \tilde{S}_{jk}\right) \leq 2|\tilde{S}_{jk}||\hat{S}_{jk}| \quad (5.23b)$$

with equality if and only if  $\angle \hat{S}_{jk} = \angle \tilde{S}_{jk} \pmod{2\pi}$ . The left-hand side of (5.23a) is

$$\hat{v}_j \tilde{\ell}_{jk} + \tilde{v}_j \hat{\ell}_{jk} = \eta_j |\tilde{S}_{jk}|^2 + \eta_j^{-1} |\hat{S}_{jk}|^2 \geq 2|\tilde{S}_{jk}||\hat{S}_{jk}| \quad (5.23c)$$

with equality if and only if  $\eta_j |\tilde{S}_{jk}| = |\hat{S}_{jk}|$ , where for  $j \in \bar{N}$ ,  $\eta_j := \hat{v}_j / \tilde{v}_j$ . But (5.23) implies that equalities are attained in both (5.23b) and (5.23c), and hence

$$\eta_j \tilde{S}_{jk} = \hat{S}_{jk}, \quad \eta_j \tilde{\ell}_{jk} = \hat{\ell}_{jk}, \quad j \in N \quad (5.24)$$

(The second equation in (5.24) follows from (5.23c):  $\eta_j \tilde{\ell}_{jk} + \hat{\ell}_{jk} = 2|\tilde{S}_{jk}||\hat{S}_{jk}| / \tilde{v}_j = 2\sqrt{\eta_j \tilde{\ell}_{jk} \hat{\ell}_{jk}}$  and squaring both sides yields the equation.) Define  $\eta_0 := \hat{v}_0 / \tilde{v}_0 = 1$ . Then for each line  $j \rightarrow k \in E$  we have, using (5.9b),

$$\eta_k = \frac{\hat{v}_k}{\tilde{v}_k} = \frac{\hat{v}_j - 2\operatorname{Re}(z_{jk}^H \hat{S}_{jk}) + |z_{jk}|^2 \hat{\ell}_{jk}}{\tilde{v}_j - 2\operatorname{Re}(z_{jk}^H \tilde{S}_{jk}) + |z_{jk}|^2 \tilde{\ell}_{jk}} = \frac{\eta_j \left( \tilde{v}_j - 2\operatorname{Re}(z_{jk}^H \tilde{S}_{jk}) + |z_{jk}|^2 \tilde{\ell}_{jk} \right)}{\tilde{v}_j - 2\operatorname{Re}(z_{jk}^H \tilde{S}_{jk}) + |z_{jk}|^2 \tilde{\ell}_{jk}} = \eta_j$$

where the third equality follows from (5.24). This implies, since the network graph  $G$  is connected, that  $\eta_j = \eta_0 = 1$  for all  $j \in \bar{N}$ , i.e.  $\hat{v}_j = \tilde{v}_j$ ,  $j \in \bar{N}$ .

We have thus shown that  $\hat{S} = \tilde{S}$ ,  $\hat{\ell} = \tilde{\ell}$ ,  $\hat{v} = \tilde{v}$ , and hence, by (5.9a),  $\hat{s} = \tilde{s}$ , i.e.,  $\hat{x} = \tilde{x}$ . This completes the proof.  $\square$

This property of the power flow solution set is illustrated vividly in Examples 11.2 and 11.3 and also in [102, 103, 130, 141]. It is used in Theorem 11.1 of Chapter 11.1 to prove that if any convex relaxation of OPF on a radial network is exact in a strong sense, then the optimal solution of the relaxation is unique.

## 5.3 Equivalence

The branch flow models for radial networks are (5.3) with nonzero shunt admittances and without assumption C5.1 and the DistFlow equations (5.9), (5.14) and (5.15), when shunt admittances are zero and assumption C5.1 holds. They are defined by different sets of power flow equations from the bus injection model (4.21a) studied in Chapter 4.3.4, reproduced here:

$$s_j = \sum_{k:j \sim k} \left( y_{jk}^s \right)^H \left( |V_j|^2 - V_j V_k^H \right) + \left( y_{jj}^m \right)^H |V_j|^2, \quad j \in \bar{N} \quad (5.25)$$

Yet all of them are models of Kirchhoff's and Ohm's laws. In this section we show that these models are equivalent in a precise sense.

To this end we first extend the branch flow model (5.3) to general networks that may

contain cycles. We then use these generalized branch flow models, (5.26) and (5.27) below, as a bridge to relate BFM (5.3), (5.9), (5.14), (5.15) for radial networks to BIM (5.25) for general networks.

### 5.3.1 Extension to general networks

**Complex form.** The branch flow model for a general network possibly with cycles in the complex form is defined by the following power flow equations in the variables  $(s, V, I, S) \in \mathbb{C}^{2(N+1)+4M}$  (from (4.2)):

$$s_j = \sum_{k:j \sim k} S_{jk}, \quad j \in \bar{N} \quad (5.26a)$$

$$I_{jk} = \tilde{y}_{jk} V_j - y_{jk}^s V_k, \quad I_{kj} = \tilde{y}_{kj} V_k - y_{kj}^s V_j, \quad (j, k) \in E \quad (5.26b)$$

$$S_{jk} = V_j I_{jk}^H, \quad S_{kj} = V_k I_{kj}^H, \quad (j, k) \in E \quad (5.26c)$$

where in (5.26b),

$$\tilde{y}_{jk} := y_{jk}^s + y_{jk}^m, \quad \tilde{y}_{kj} := y_{kj}^s + y_{kj}^m$$

Equation (5.26a) imposes power balance at each bus, (5.26b) describes the Ohm's law and KCL, and (5.26c) defines branch power in terms of the associated voltage and current. For convenience we include  $V_0$  in the vector variable  $V := (V_j, j \in \bar{N})$  with the understanding that  $V_0 := 1 \angle 0^\circ$  is fixed. This model does not require assumption C5.1 and allows nonzero shunt admittances  $(y_{jk}^m, y_{kj}^m)$ . It serves as a bridge between the bus injection model (5.25) in complex form and the branch flow models in the real domain.

**Real form.** The following branch flow model relaxes the angles of voltages and currents and are applicable to general networks:

$$s_j = \sum_{k:j \sim k} S_{jk}, \quad j \in \bar{N} \quad (5.27a)$$

$$|\alpha_{jk}|^2 v_j - v_k = 2\text{Re}(\alpha_{jk} \bar{z}_{jk}^s S_{jk}) - |z_{jk}^s|^2 \ell_{jk}, \quad (j, k) \in E \quad (5.27b)$$

$$|\alpha_{kj}|^2 v_k - v_j = 2\text{Re}(\alpha_{kj} \bar{z}_{kj}^s S_{kj}) - |z_{kj}^s|^2 \ell_{kj}, \quad (j, k) \in E \quad (5.27c)$$

$$|S_{jk}|^2 = v_j \ell_{jk}, \quad |S_{kj}|^2 = v_k \ell_{kj}, \quad (j, k) \in E \quad (5.27d)$$

$$\exists \theta \in \mathbb{R}^{N+1} \text{ s.t. } \beta_{jk}(x) = \theta_j - \theta_k, \quad \beta_{kj}(x) = \theta_k - \theta_j, \quad (j, k) \in E \quad (5.27e)$$

where  $\beta_{jk}(x)$  and  $\beta_{kj}(x)$  are defined in (5.16) and reproduced here:

$$\beta_{jk}(x) := \angle(\bar{\alpha}_{jk} v_j - \bar{z}_{jk}^s S_{jk}), \quad \beta_{kj}(x) := \angle(\bar{\alpha}_{kj} v_k - \bar{z}_{kj}^s S_{kj})$$

Compared with (5.3) for radial networks, the model (5.27) differs only in its cycle condition: the linear cycle condition (5.3e) for radial networks becomes a nonlinear cycle condition (5.27e) for general networks. It ensures that the line angles  $\beta(x) := (\beta_{jk}(x), (j, k) \in E)$  implied by a power flow solution  $x$  of (5.27) is consistent with

voltage angles in model (5.26). Since (5.27e) implies that  $\beta(x) = C^T\theta$  and  $\beta_{jk}(x) = -\beta_{kj}(x)$ , the nodal voltage angles  $\theta$  are also given by (5.18).

The model (5.27) does not require assumption C5.1 and allows nonzero shunt admittances  $(y_{jk}^m, y_{kj}^m)$ . Let  $x := (s, v, \ell, S) = (p_j, q_j, v_j, \ell_{jk}, \ell_{kj}, P_{jk}, P_{kj}, Q_{jk}, Q_{kj}, j \in \bar{N}, (j, k) \in E)$ . Then (5.27) is a set of  $2(N+1) + 6M$  real equations in the  $3(N+1) + 6M$  real variables in  $x$  and  $N+1$  variables in  $\theta$ . The power flow problem is: given  $2(N+1)$  of these variables (e.g.,  $(p_j, q_j, j \in N)$  and  $(v_0, \theta_0)$ ), determine the remaining  $2(N+1) + 6M$  variables from (5.27). Equations (5.27d) are quadratic, the cycle condition (5.27e) is nonlinear, and the rest are linear in  $x$ . The major simplification for radial networks is the replacement of the nonlinear cycle condition (5.27e) for general networks by the linear cycle condition (5.3e). When shunt admittances are assumed zero and assumption C5.1 holds, then the cycle condition becomes vacuous for radial networks as in the DistFlow equations.

### 5.3.2 Equivalence of BFM and BIM

Let the set of solutions  $(s, V)$  of BIM be:

$$\mathbb{V} := \mathbb{V}(\theta_0) := \{(s, V) \in \mathbb{C}^{2(N+1)} : (s, V) \text{ satisfies (5.25)}\}$$

where we have fixed a reference angle  $\angle V_0 = \theta_0$ . Let the sets of solutions of BFM be:

$$\begin{aligned} \tilde{\mathbb{X}} &:= \tilde{\mathbb{X}}(\theta_0) := \{\tilde{x} := (s, V, I, S) \in \mathbb{C}^{2(N+1)+4M} : \tilde{x} \text{ satisfies (5.26)}\} \\ \mathbb{X}_{\text{meshed}} &:= \mathbb{X}_{\text{meshed}}(\theta_0) := \{x := (s, v, \ell, S) \in \mathbb{R}^{3(N+1)+6M} : x \text{ satisfies (5.27)}\} \\ \mathbb{X}_{\text{tree}} &:= \mathbb{X}_{\text{tree}}(\theta_0) := \{x := (s, v, \ell, S) \in \mathbb{R}^{3(N+1)+6M} : x \text{ satisfies (5.3)}\} \\ \mathbb{X}_{\text{df}} &:= \mathbb{X}_{\text{df}}(\theta_0) := \{x := (s, v, \ell, S) \in \mathbb{R}^{3(N+1)+6M} : x \text{ satisfies (5.9)} \\ &\quad \text{under C5.1 and } y_{jk}^m = y_{kj}^m = 0\} \end{aligned}$$

where a reference angle  $\angle V_0 = \theta_0$  is fixed so that voltage phasors can be uniquely recovered from power flow solutions in  $\mathbb{X}_{\text{meshed}}(\theta_0)$ ,  $\mathbb{X}_{\text{tree}}(\theta_0)$  and  $\mathbb{X}_{\text{df}}(\theta_0)$ . We say two sets  $A$  and  $B$  are *equivalent*, denoted by  $A \equiv B$ , if there is a bijection between them. The equivalence of these power flow models is clarified in the following theorem and illustrated in Figure 5.5. (The equivalence of (5.3) and (5.5) when  $y_{jk}^s = y_{kj}^s$ , with possibly nonzero shunt admittances, is shown in Chapter 5.2.2 and Exercise 5.4.)

**Theorem 5.2** (Equivalence). Suppose the network  $G$  is connected.

1.  $\mathbb{V} \equiv \tilde{\mathbb{X}} \equiv \mathbb{X}_{\text{meshed}}$ .
2. If  $G$  is a tree then  $\mathbb{X}_{\text{meshed}} \equiv \mathbb{X}_{\text{tree}}$ .
3. Suppose  $y_{jk}^s = y_{kj}^s$  (assumption C5.1) and  $y_{jk}^m = y_{kj}^m = 0$  for all lines  $(j, k)$ . If  $G$  is a tree then  $\mathbb{X}_{\text{tree}} \equiv \mathbb{X}_{\text{df}}$ .

*Proof Part 1:*  $\mathbb{V} \equiv \tilde{\mathbb{X}} \equiv \mathbb{X}_{\text{meshed}}$ . It is obvious  $\mathbb{V} \equiv \tilde{\mathbb{X}}$  since, given  $(s, V) \in \mathbb{V}$ , define  $I$  by (5.26b) and  $S$  by (5.26c) and the resulting  $(s, V, I, S) \in \tilde{\mathbb{X}}$ . Conversely given

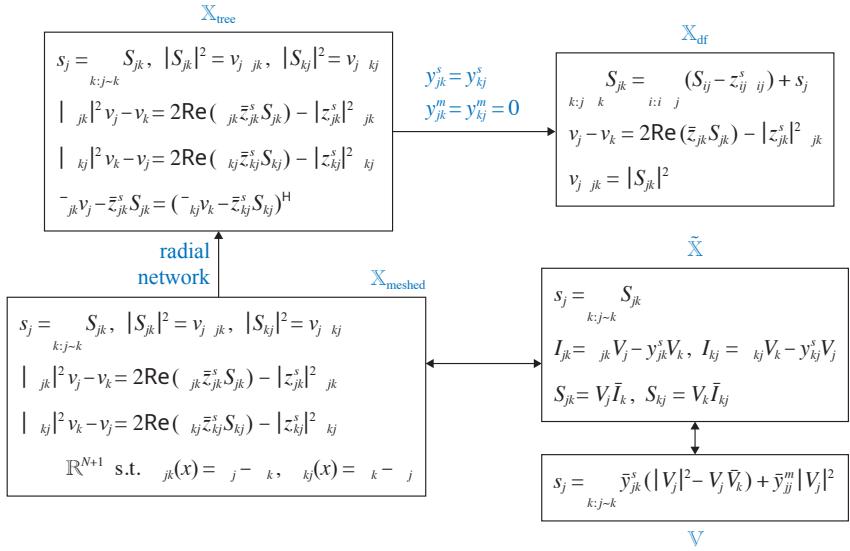

**Figure 5.5** Equivalence of BFM and BIM. Proof focuses on  $\tilde{\mathbb{X}} \equiv \mathbb{X}_{\text{meshed}}$  and  $\mathbb{X}_{\text{meshed}} \equiv \mathbb{X}_{\text{tree}}$ .

$(s, V, I, S) \in \tilde{\mathbb{X}}$ , substituting (5.26b)(5.26c) into (5.26a) shows  $(s, V) \in \mathbb{V}$ . Clearly these two mappings are the inverses of each other.

To show  $\tilde{\mathbb{X}} \equiv \mathbb{X}_{\text{meshed}}$ , fix an  $\tilde{x} := (s, V, I, S) \in \tilde{\mathbb{X}}$ . Define  $(v, \ell)$  by:

$$v_j := |V_j|^2, \quad \ell_{jk} := |I_{jk}|^2, \quad \ell_{kj} := |I_{kj}|^2 \quad (5.28)$$

We now show that  $x := (s, v, \ell, S) \in \mathbb{X}_{\text{meshed}}$ . That  $x$  satisfies (5.27a) follows from (5.26a). Taking the squared magnitude on both sides of (5.26c) gives (5.27d). For (5.27b) rewrite the first equation in (5.26b) as

$$V_k = \alpha_{jk} V_j - z_{jk}^s \frac{\bar{S}_{jk}}{\bar{V}_j} \quad (5.29)$$

where we have substituted  $I_{jk} := \bar{S}_{jk} / \bar{V}_j$  from (5.26c). Taking the squared magnitude on both sides gives

$$v_k = |\alpha_{jk}|^2 v_j + \left| z_{jk}^s \right|^2 \ell_{jk} - 2\text{Re} \left( \alpha_{jk} \bar{z}_{jk}^s S_{jk} \right)$$

which is (5.27b). Similarly (5.27c) can be derived from the second equation in (5.26b). From (5.26b) and (5.26c) we have

$$V_j \bar{V}_k = \bar{\alpha}_{jk} |V_j|^2 - \bar{z}_{jk}^s S_{jk}, \quad V_k \bar{V}_j = \bar{\alpha}_{kj} |V_k|^2 - \bar{z}_{kj}^s S_{kj}$$

The definitions of  $\beta_{jk}(x)$  and  $\beta_{kj}(x)$  in (5.16) then imply that  $\beta_{jk}(x) = \angle V_j - \angle V_k = -\beta_{kj}(x)$  and hence the cycle condition (5.27e) holds with  $\theta_j := \angle V_j$ . This shows  $x \in \mathbb{X}_{\text{meshed}}$ .

Conversely fix an  $x := (s, v, \ell, S) \in \mathbb{X}_{\text{meshed}}$ , i.e.,  $x$  satisfies (5.27). Since  $\beta_{jk}(x)$

defined in (5.16) satisfy (5.27e), i.e.,  $\beta(x) = C^T \theta$  for some  $\theta$ , we can construct  $(V, I)$  from  $x$  as:

$$V_j := \sqrt{v_j} e^{i\theta_j}, \quad I_{jk} := \sqrt{\ell_{jk}} e^{i(\theta_j - \angle S_{jk})} \quad (5.30)$$

We now verify that  $\tilde{x} := (s, V, I, S)$  satisfies (5.26). Clearly (5.26a) is (5.27a). For (5.26c), we have from (5.27d) and the construction (5.30) of  $(V, I)$  that

$$|S_{jk}| = |V_j \bar{I}_{jk}|, \quad \angle S_{jk} = \angle V_j - \angle I_{jk}$$

Hence  $S_{jk} = V_j \bar{I}_{jk}$ . Similarly  $S_{kj} = V_k \bar{I}_{kj}$ . We next show that (5.26b) follows from (5.27b)(5.27c). First note that (5.26b) is equivalent to  $z_{jk}^s \bar{S}_{jk} / \bar{V}_j = \alpha_{jk} V_j - V_k$  which is equivalent to

$$V_j \bar{V}_k = \bar{\alpha}_{jk} v_j - \bar{z}_{jk}^s S_{jk} \quad (5.31)$$

We now show that (5.27b) implies that the quantities on both sides of (5.31) have equal magnitudes and angles, thus establishing their equality. For their angles, the definition of  $\beta_{jk}(x)$  in (5.16) implies

$$\angle(\bar{\alpha}_{jk} v_j - \bar{z}_{jk}^s S_{jk}) = \beta_{jk}(x) = \theta_j - \theta_k = \angle(V_j \bar{V}_k)$$

where the last two equalities follow from the construction (5.30) of  $V_j, V_k$ . The squared magnitude of the right-hand side of (5.31) is

$$\begin{aligned} |\bar{\alpha}_{jk} v_j - \bar{z}_{jk}^s S_{jk}|^2 &= |\alpha_{jk}|^2 v_j^2 - 2v_j \operatorname{Re}(\alpha_{jk} \bar{z}_{jk} S_{jk}) + |z_{jk}^s|^2 |S_{jk}|^2 \\ &= v_j \left( |\alpha_{jk}|^2 v_j - 2\operatorname{Re}(\alpha_{jk} \bar{z}_{jk} S_{jk}) + |z_{jk}^s|^2 \ell_{jk} \right) = v_j v_k \end{aligned}$$

which is the squared magnitude of the quantity on the left-hand side of (5.31). The second equality above follows from  $|S_{jk}|^2 = v_j \ell_{jk}$  from (5.27d) and the last equality follows from (5.27b). Similarly for  $I_{kj}$  in the opposite direction and hence (5.26b) follows from (5.27b)(5.27c). This proves  $\tilde{x} \in \tilde{\mathbb{X}}$ . Finally the mappings defined by (5.28) and (5.30) are inverses of each other, given a fixed reference angle  $\angle V_0 = \theta_0$ . We hence conclude  $\tilde{\mathbb{X}} \equiv \mathbb{X}_{\text{meshed}}$ .

*Part 2:  $\mathbb{X}_{\text{meshed}} \equiv \mathbb{X}_{\text{tree}}$ .* Suppose  $G$  is a tree. We will show that  $x := (s, v, \ell, S)$  satisfies (5.27) if and only if it satisfies (5.3). It suffices to show that  $x$  satisfies (5.27e) if and only if it satisfies (5.3e). Suppose  $x$  satisfies (5.27e) which implies that  $\beta_{jk}(x) = -\beta_{kj}(x)$ . Using (5.16) we have

$$\angle(\bar{\alpha}_{jk} v_j - \bar{z}_{jk}^s S_{jk}) = \beta_{jk}(x) = -\beta_{kj}(x) = -\angle(\bar{\alpha}_{kj} v_k - \bar{z}_{kj}^s S_{kj})$$

i.e., the quantities on both sides of (5.3e) have equal angles. We now show that they have equal magnitudes as well. Indeed

$$\left| \bar{\alpha}_{jk}^H v_j - \bar{z}_{jk}^s S_{jk} \right|^2 = |\alpha_{jk}|^2 v_j^2 + |z_{jk}^s|^2 |S_{jk}|^2 - 2\operatorname{Re}(\alpha_{jk} \bar{z}_{jk} v_j S_{jk}) = v_j v_k$$

where the last equality follows from multiplying both sides of (5.3b) by  $v_j$  and then substituting (5.3d). Similarly

$$|\bar{\alpha}_{kj}v_k - \bar{z}_{kj}S_{kj}|^2 = v_kv_j = |\bar{\alpha}_{jk}v_j - \bar{z}_{jk}S_{jk}|^2$$

This shows that  $\bar{\alpha}_{jk}v_j - \bar{z}_{jk}S_{jk} = (\bar{\alpha}_{kj}v_k - \bar{z}_{kj}S_{kj})^H$ . Hence  $x$  satisfies (5.3e). Conversely suppose  $x$  satisfies (5.3e). Adopt an arbitrary orientation of the network graph and define  $\beta_{jk}(x) := \angle(\bar{\alpha}_{jk}v_j - \bar{z}_{jk}S_{jk})$  for each directed line  $j \rightarrow k$  (only). Since  $G$  is a tree, the  $(N+1) \times N$  incidence matrix  $C$  has a full column rank of  $N$  and therefore  $\theta := C(C^T C)^{-1}\beta(x) + \phi\mathbf{1}$  as given by (5.18b) exists and is unique given a reference angle  $\theta_0$ . Moreover  $\theta$  is a solution to (5.27e) since (5.3e) implies that  $\beta_{kj}(x) = -\beta_{jk}(x)$ . This shows that  $\mathbb{X}_{\text{meshed}} \equiv \mathbb{X}_{\text{tree}}$ .

*Part 3:*  $\mathbb{X}_{\text{tree}} \equiv \mathbb{X}_{df}$ . This can be proved by substituting (5.8) into (5.3) to eliminate  $(\ell_{kj}, S_{kj})$  from (5.3) (see Exercise 5.7).  $\square$

Given the bijection between the solution sets of BIM and BFM, any result in one model is in principle derivable in the other. Some results however are much easier to state or derive in one model than the other. For instance BIM, which is widely used in transmission network problems, allows a much cleaner formulation of semidefinite program (SDP) relaxation (see Chapter 10). BFM for radial networks has a convenient recursive structure that allows a more efficient computation of power flows and leads to a useful linear approximation; see Chapters 5.4 and 5.5. The sufficient condition for exact relaxation in Chapter 11.3 provides intricate insights on power flows that are hard to formulate or prove in BIM. BFM for radial networks seems to be much more stable numerically than BIM as the network size scales up. Finally, since BFM directly models branch flows  $S_{jk}$  and currents  $I_{jk}$ , it is easier to use for some applications. One should freely use either model depending on which is more convenient for the problem at hand.

## 5.4 Backward forward sweep

General iterative methods for solving power flow equations are studied in Chapter 4.4. These methods can be used not only for solving bus injection models but also branch flow models of this chapter. Tree topology however induces a spatially recursive structure in power flow equations and this structure allows an efficient computation method for solving power flow equations, called a backward forward sweep (BFS), that is unique to radial networks. The Newton-Raphson algorithm of Chapter 4.4.2 needs to compute Jacobian or solve a linear system in each iteration, a significant computational burden for large networks. The Fast Decoupled Algorithm of Chapter 4.4.3 reduces the computational effort of the Newton-Raphson algorithm, but assumes line losses are small, which is a good approximation for high-voltage transmission networks but

not for distribution systems. In contrast BFS is simple, accurate, and tends to converge quickly in practice.

An outline of BFS is as follows. A power flow solution is partitioned into two groups of variables  $x$  and  $y$ . Starting from an initial vector  $y$ , the components  $x_i$  can be successively computed starting from leaf nodes and propagating towards the root (backward sweep). Given the newly updated vector  $x$ , the components  $y_i$  are then updated successively starting from the root and propagating towards the leaf nodes (forward sweep). A BFS method iterates on a backward sweep followed by a forward sweep, until convergence. It can be interpreted as a special Gauss-Seidel algorithm that exploits a spatially recursive structure enabled by tree topology.

Different BFS algorithms differ in their choices of variables  $x$  and  $y$  and the associated power flow equations. In the following we first provide in Chapter 5.4.1 a general formulation of BFS and then illustrate in Chapters 5.4.2 and 5.4.3 BFM algorithms using the complex form BFM and the DistFlow model. The convergence of the algorithm in Chapters 5.4.2 is analyzed in Chapter 8.6.2 as a Gauss-Seidel algorithm (Example 8.17).

### 5.4.1 General BFS

The method of backward forward sweep can be interpreted as a Gauss-Seidel algorithm studied in Chapter 4.4.1 to compute a fixed point, with two special features.

**Outer loop.** First it partitions a power flow variable into two vectors  $x \in F^{n_1}$  and  $y \in F^{n_2}$  where  $F$  is either  $\mathbb{C}$  or  $\mathbb{R}$ . BFS consists of an outer loop which updates  $(x(t), y(t))$  from  $(x(t-1), y(t-1))$  and, for each outer iteration, two inner loops, one updating successively each component  $x_i(t)$  using the Gauss-Seidel method with components of  $y(t-1)$  held fixed and the other updating successively each component  $y_i(t)$  using the Gauss-Seidel method with the newly updated  $x(t)$  held fixed. We represent the outer iteration as a fixed-point iteration:

$$\text{Outer loop: } \quad x(t) := f(x(t); y(t-1)), \quad y(t) := g(x(t); y(t)) \quad (5.32a)$$

where  $f : F^{n_1+n_2} \rightarrow F^{n_1}$  and  $g : F^{n_1+n_2} \rightarrow F^{n_2}$ . By this notation we mean that each outer iteration in (5.32a) is computed iteratively in two inner loops that update components  $x_j(t)$  and then  $y_j(t)$  in turn, always using the latest available values, i.e.,

$$\text{Inner loop 1:} \quad (5.32b)$$

$$x_j(t) := f_j(x_1(t), \dots, x_{j-1}(t), x_j(t-1), \dots, x_{n_1}(t-1); y(t-1)), \quad j = 1, \dots, n_1$$

$$\text{Inner loop 2:} \quad (5.32c)$$

$$y_j(t) := g_j(x(t); y_1(t), \dots, y_{j-1}(t), y_j(t-1), \dots, y_{n_2}(t-1)), \quad j = 1, \dots, n_2$$

**Inner loops (backward and forward sweeps).** Second the inner loops make use of a spatially recursive structure enabled by the tree topology. Specifically the partitions  $x$  and  $y$  are chosen so that, given a vector  $y$ , the update function  $f_j$  in (5.32b) for each component  $x_j$  depends only on  $(x_1, \dots, x_{j-1})$ , but not other components of  $x$ . This means that, starting from  $x_k(t)$  at leaf nodes  $k$  and propagating towards the root of the tree,  $x_j(t)$  at nodes at successive layers are updated according to (backward sweep):

$$x_j(t) := f_j(x_1(t), \dots, x_{j-1}(t); y(t-1)), \quad j = 1, \dots, n_1$$

Similarly, given an  $x$ , the update function  $g_j$  in (5.32c) for each component  $y_j$  depends only on  $(y_1, \dots, y_{j-1})$ . Starting from the root and propagating towards leaf nodes,  $y_j(t)$  are updated successively according to (forward sweep):

$$y_j(t) := g_j(x(t); y_1(t), \dots, y_{j-1}(t)), \quad j = 1, \dots, n_2$$

We can visualize the two inner loops using the tree topology. Consider a tree network  $G := (\bar{N}, E)$  where  $\bar{N} := \{0, 1, \dots, N\}$  with its root at bus  $j = 0$  (instead of  $j = 1$ ). Fix any graph orientation (it is sometimes convenient to use the up orientation if  $v_0$  is fixed and  $s_0$  is variable). Due to the tree topology we can always identify variables associated with a line  $j \rightarrow k$ , such as the line current  $I_{jk}$  or power flow  $S_{jk}$ , by either the from node  $j$  or the to node  $k$  depending on the design of  $(f, g)$  (see Chapters 5.4.2 and 5.4.3).

Typically the partitioning of variables into  $(x, y)$  and the update functions  $(f, g)$  are designed so that  $x_j$  depends only on  $x_k$  at its child nodes  $k$  (i.e.,  $k$  is adjacent to  $j$  and farther away from the root than  $j$  regardless of the graph orientation). More generally let  $\mathbb{T}_j^\circ$  denote the set of buses in the subtree rooted at bus  $j$ , *not* including  $j$ . Let  $x_{\mathbb{T}_j^\circ} := (x_k, k \in \mathbb{T}_j^\circ)$  denote the variables  $x_k$  in the subtree  $\mathbb{T}_j^\circ$ . We say that the function  $f := (f_j, \forall j)$  is *spatially recursive* if, given  $y$ ,  $f_j$  depends only on  $x_{\mathbb{T}_j^\circ}$ , but not other components of  $x$ :

$$x_j = f_j(x_{\mathbb{T}_j^\circ}; y), \quad j \in \bar{N}$$

This means that, at each outer iteration  $t$ , starting from the leaf nodes and propagating towards the root (bus 0) in the reverse breadth-first search order,  $x_j$  can be successively updated given vector  $y(t-1)$ :

$$\text{Backward sweep at } t: \quad x_j(t) := f_j(x_{\mathbb{T}_j^\circ}(t); y(t-1)), \quad j \in \bar{N}$$

as illustrated in Figure 5.6(a). The recursion is initialized at leaf nodes  $j$  where  $\mathbb{T}_j^\circ := \emptyset$  so that  $x_j(t) := f_j(\emptyset, y(t-1)) =: f_j(y(t-1))$  with a given  $y(0)$  for outer iteration  $t = 0$ .

Similarly  $(x, y)$  and  $(f, g)$  are chosen so that, given  $x$ , the components  $y_j$  depends only on  $y_i$  in the path from the root to  $j$ , not on variables at other buses further away from the root. Specifically let  $\mathbb{P}_j^\circ$  denote the set of buses in the unique path from the root to bus  $j$ , including the root bus 0 but *not* including  $j$ . Let  $y_{\mathbb{P}_j^\circ} := (y_i, i \in \mathbb{P}_j^\circ)$ . The

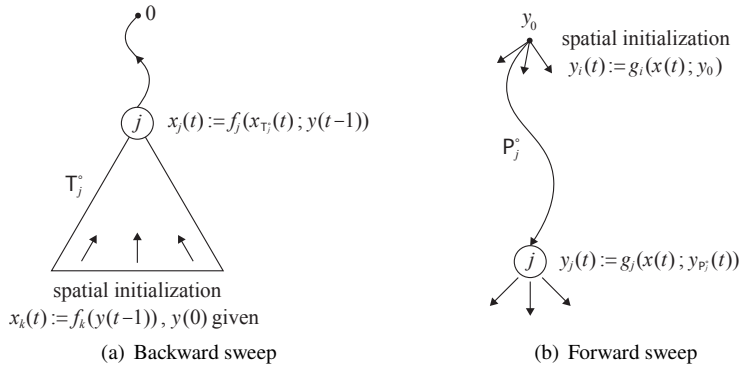

**Figure 5.6** General backward forward sweep.

function  $g := (g_j, \forall j)$  is *spatially recursive* if, given  $x$ ,  $g_j$  depends only on  $y_{P_j^o}$ , but not other components of  $y$ :

$$y_j = g_j(x; y_{P_j^o}), \quad j \in N, \quad y_0 \text{ given}$$

At each outer iteration  $t$ , starting from the children of the root and propagating towards leaf nodes,  $y_j$  can be successively updated given vector  $x(t)$ :

$$\text{Forward sweep at } t: \quad y_j(t) := g_j(x(t); y_{P_j^o}(t)), \quad j \in N$$

as illustrated in Figure 5.6(b). The recursion is initialized at children  $i$  of the root bus 0 where  $P_i^o := \{0\}$  so that  $y_i(t) := g_i(x(t); y_0(t)) := g_i(x(t); y_0)$  for all outer iterations  $t$ , given  $y_0$ .

**Summary.** Let  $x := (x_j, j \in \bar{N})$  and  $y := (y_j(t), j \in \bar{N})$ . A pair  $(x, y)$  is a power flow solution if it satisfies the following power flow equations that have a spatially recursive structure:

$$x_j = f_j(x_{T_j^o}; y), \quad j \in \bar{N}, \quad y_j = g_j(x; y_{P_j^o}), \quad j \in N \quad (5.33a)$$

$$T_i^o = \emptyset \text{ for all leaf nodes } j \quad y_0 \text{ given} \quad (5.33b)$$

A BFS algorithm is a special Gauss-Seidel algorithm that computes a fixed point of (5.33) in which each outer iteration  $t$  consists of two inner loops:

$$\text{Backward sweep at } t: \quad x_j(t) := f_j(x_{T_j^o}(t); y(t-1)), \quad j \in \bar{N} \quad (5.34a)$$

$$\text{Forward sweep at } t: \quad y_j(t) := g_j(x(t); y_{P_j^o}(t)), \quad j \in N \quad (5.34b)$$

starting from the spatial initial conditions in (5.33b) and given temporal initial conditions  $y(0)$  and  $y_0(t) = y_0$  for all  $t$ . A more detailed description is in Algorithm 1. If the algorithm converges and the update functions  $(f, g)$  are continuous then the limit point is a fixed point of (5.33) and therefore a power flow solution. An advantage of BFS is that it does not need to calculate derivatives of power flow equations and tends to converge quickly in practice.

The design of BFS boils down to the choice of  $(f, g)$  and the partitioning  $(x, y)$  that define the power flow equations in (5.33). Given  $(f, g)$  with the spatial recursive structure in (5.33), the iterative algorithm is defined by the inner loops (5.34). These design choices are not unique and may have different convergence properties. We will study two examples in Chapters 5.4.2 and 5.4.3. Most BFS algorithms compute line currents or power flows in the backward sweep and voltages in the forward sweep. Typically the voltage at the substation (the root of the tree) is specified and that the line current or power out of a leaf node is zero. These two boundary conditions mean that the computation of line currents or powers must start from the leaf nodes and propagate backward, while that of voltages must start from the root and propagate forward.

---

**Algorithm 1:** Backward forward sweep
 

---

**Input:**  $(f_j, \mathbb{T}_j^\circ, j \in \bar{N})$ ,  $(g_j, \mathbb{P}_j^\circ, j \in \bar{N})$ ,  $y_0$  and  $y(0)$ .

**Output:** a solution  $(x, y)$  of (5.33).

1. **Initiatization:**

- $\mathbb{T}_j^\circ := \emptyset$  for all leaf notes  $j$ .
- $y_0(t) \leftarrow y_0$  for  $t = 0, 1, \dots$
- $t \leftarrow 0$ .

2. **while** *stopping criterion not met* **do**

(a)  $t \leftarrow t + 1$ ;

(b) *Backward sweep: for*  $j$  *starting from leaf nodes and iterating towards bus 0* **do**

$$x_j(t) \leftarrow f_j(x_{\mathbb{T}_j^\circ}(t); y(t-1)), \quad j \in \bar{N}$$

(c) *Forward sweep: for*  $j$  *starting from children of bus 0 and iterating towards leaf nodes* **do**

$$y_j(t) \leftarrow g_j(x(t); y_{\mathbb{P}_j^\circ}(t)), \quad j \in \bar{N}$$

3. **Return:**  $x := x(t)$ ,  $y := y(t)$ .

---

**Remark 5.1.** 1. We assume for notational simplicity that each  $x_j$  or  $y_j$  is a scalar, but the description remains unchanged if  $x_j$  and  $y_j$  are vectors and the update functions  $f_j$  and  $g_j$  are vector-valued; see Example 5.4 below.

2. If  $(f_j, g_j)$  in (5.33a) depend not only on  $(x_{\mathbb{T}_j^\circ}, y_{\mathbb{P}_j^\circ})$ , but also on  $(x_j, y_j)$ , then the update functions  $(f_j, g_j)$  in (5.34) become:

$$x_j(t) := f_j(x_{\mathbb{T}_j^\circ}(t), x_j(t-1); y(t-1)), \quad j \in \bar{N}$$

$$y_j(t) := g_j(x(t); y_{\mathbb{P}_j^\circ}(t), y_j(t-1)), \quad j \in \bar{N}$$

i.e.,  $f_j$  only needs its own state and the state  $x_k$  at its child nodes, but not at upstream nodes and similarly for  $g_j$ .

3. In most applications,  $\mathbb{T}_j^\circ$  contains only the children of  $j$  and  $\mathbb{P}_j^\circ$  contains only the parent of  $j$ . □

In the next two subsections we illustrate this general BFS formulation using the complex form BFM (5.26) of Chapter 5.3.1 and the DistFlow model (5.15) of Chapter 5.2.3. The convergence of these two BFS algorithms will be analyzed in Chapter 8.6 as applications of general convergence analysis of iterative algorithms for solving systems of equations. These equations often arise as optimality conditions (e.g. the KKT condition) and we will therefore postpone the convergence analysis of iterative algorithms to after we have introduced a basic theory of optimization.

### 5.4.2 Complex form BFM

We consider the complex form BFM (5.26) of Chapter 5.3.1 but assume that the network graph  $G := (\bar{N}, E)$  is radial and C5.1 holds ( $y_{jk}^s = y_{kj}^s$ ). We can then adopt a directed graph  $G$  and need to involve line variables such as  $(I_{jk}, S_{jk})$  only in the direction of the line  $j \rightarrow k$ , but not variables  $(I_{kj}, S_{kj})$  in the opposite direction, as explained at the beginning of Chapter 5.2.3. Without loss of generality we assume the down orientation where each line points *away* from the root (and reference) bus 0.

With these assumptions the complex form BFM (5.26) reduces to

$$s_j = \sum_{k:j \sim k} V_j \bar{I}_{jk}, \quad I_{jk} = \tilde{y}_{jk} V_j - y_{jk}^s V_k \quad (5.35)$$

Suppose  $V_0$  and injections  $s_j$  at all non-reference buses  $j \neq 0$  are given. To solve (5.35) for  $(s_0, V_j, I_{jk}, j \in N, j \rightarrow k \in E)$ , instead of  $I_{jk}$ , we will first compute the currents  $I_{jk}^s$  through the series admittances  $y_{jk}^s$ :

$$I_{jk}^s := I_{jk} - y_{jk}^m V_j$$

as well as  $V_j$ . All other variables in (5.26), such as the injection  $s_0$  and the sending-end branch flows  $(I_{jk}, S_{jk})$ , can be computed once  $(V_j, I_{jk}^s)$  for all  $j \in \bar{N}$  and all  $j \rightarrow k \in E$  are determined. Instead of  $I_{jk}^s$ , we can also design a BFS algorithm that computes the branch current  $I_{jk}$  directly (Exercise 5.8).

To this end we will choose two sets of power flow equations in  $(V_j, I_{jk}^s)$  that are spatially recursive. For each bus  $j$ , let  $i(j)$  denote the parent of bus  $j$  (i.e.,  $i := i(j)$  is the bus adjacent to  $j$  on the unique path from bus 0 to  $j$ ). By Ohm's law we have  $V_j - V_i = z_{jk}^s I_{jk}^s$  where  $z_{jk}^s := 1/y_{jk}^s$  is the series impedance of line  $(j, k)$ . Under assumption C5.1, the receiving-end current at bus  $j$  from its parent  $i$  is  $I_{ij}^s - y_{ji}^m V_j$ .<sup>4</sup> The current injection at bus  $j$  is  $(s_j/V_j)^H$ . Hence KCL at each non-reference bus  $j$  is (see Figure 5.7)

$$\frac{\bar{s}_j}{\bar{V}_j} + \left( I_{ij}^s - y_{ji}^m V_j \right) = \sum_{k:j \rightarrow k} \left( I_{jk}^s + y_{jk}^m V_j \right), \quad j \in N$$

This is the basis for the BFS algorithm of [174] which adopts the power flow equations:

<sup>4</sup> Note that the received power at bus  $j$  from  $i$  is  $V_j \left( I_{ij}^s - y_{ji}^m V_j \right)^H$ , not  $V_i \left( I_{ij}^s - y_{ji}^m V_j \right)^H$ .

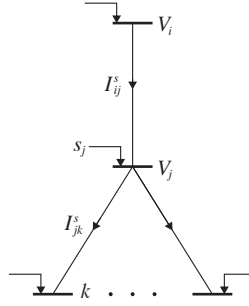

**Figure 5.7** Spatially recursive structure of power flow equations (5.36).

$$I_{ij}^s = \sum_{k:j \rightarrow k} I_{jk}^s - \left( \frac{\bar{s}_j}{\bar{V}_j} - y_{jj}^m V_j \right) =: f_j, \quad j \in N \quad (5.36a)$$

$$V_j = V_i - z_{ij}^s I_{ij}^s =: g_j, \quad j \in N \quad (5.36b)$$

where  $i := i(j)$  denotes the unique parent of  $j$  and  $y_{jj}^m := y_{jj}^m + \sum_{k:j \rightarrow k} y_{jk}^m$  is the total shunt admittance incident on bus  $j$ . The boundary conditions are

$$\{k : j \rightarrow k\} := \emptyset \text{ for leaf nodes } j, \quad V_0 \text{ is given}, \quad V_j(0) := V_0, \quad j \in \bar{N} \quad (5.36c)$$

This defines the partitioning  $(x, y)$  and the update functions  $(f, g)$  in (5.33) (recall that the injections  $s_j$  at all non-reference buses  $j$  are given):

- $x_j := I_{ij}^s$  for  $j \in N$  are the complex line currents across the series impedance  $z_{ij}^s$  from buses  $i$  to  $j$ . The backward sweep functions  $f_j$  are given by (5.36a). Let  $x := \left( I_{i(j)j}^s, j \in N \right) = \left( I_{jk}^s, j \rightarrow k \in E \right)$  and  $f := (f_j, j \in N)$ .
- $y_j := V_j$  for  $j \in N$  are the complex voltages at buses  $j$ . The forward sweep functions  $g_j$  are given by (5.36b). Let  $y := (V_j, j \in N)$  and  $g := (g_j, j \in N)$ .
- The initialization is given by (5.36c).

The update function  $f$  is linear in  $x$  given  $y$ , but not jointly linear in  $(x, y)$ . The function  $g$  is linear in  $(x, y)$ .

The functions  $(f, g)$  are spatially recursive because  $f_j$  depends on  $x := \left( I_{i(j)j}^s, j \in N \right)$  only through  $x_{T_j^c}$  and  $g_j$  depends on  $y := (V_j, j \in N)$  only through  $y_{P_j^c}$ . This translates automatically into a BFS algorithm defined by the inner loops (5.34) and Algorithm 1. Given voltages  $y(t-1)$ , propagating (5.36a) backward from the leaf nodes towards the root (bus 0) in the reverse breadth-first search order, the current  $I_{ij}^s(t)$  can be updated once all the currents  $I_{jk}^s(t)$  in the previous level have been determined; see Figure 5.7. In the forward direction, given currents  $x(t)$ , propagating (5.36b) from the root towards the leaf nodes, the voltage  $V_j(t)$  can be updated once its parent  $V_i(t)$  has been determined. The detailed instantiation of Algorithm 1 for (5.36) is given in Algorithm 2. A stopping criterion for Algorithm 2 can be based on the discrepancy between the given injections  $s_j$  and the injections  $s_j(t)$  implied by

**Algorithm 2:** BFS for (5.36)**Input:** voltage  $V_0$  and injections  $(s_i, i \in N)$ .**Output:** currents  $x := (I_{jk}^s, j \rightarrow k \in E)$  and voltages  $y := (V_j, j \in N)$  that are a solution of (5.36).**1. Initialization:**

- $\{k : j \rightarrow k\} := \emptyset$  for leaf nodes  $j$
- $V_j(0) := V_0$  at all buses  $j \in N$ .
- $V_0(t) := V_0$  at bus  $j = 0$  for all  $t = 0, 1, \dots$

**2. while** stopping criterion not met (see below) **do**(a)  $t \leftarrow t + 1$ ;(b) **Backward sweep:** **for**  $j$  starting from leaf nodes and iterating towards bus 0 **do**

$$I_{ij}^s(t) \leftarrow \sum_{k:j \rightarrow k} I_{jk}^s(t) - \left( \frac{\bar{s}_j}{\bar{V}_j(t-1)} - y_{jj}^m V_j(t-1) \right), \quad i \rightarrow j \in E$$

where  $y_{jj}^m := y_{ji}^m + \sum_{k:j \rightarrow k} y_{jk}^m$  and  $i := i(j)$  is the unique parent of  $j$ .(c) **Forward sweep:** **for**  $j$  starting from children of bus 0 and iterating towards leaf nodes **do**

$$V_j(t) = V_i(t) - z_{ij}^s I_{ij}^s(t), \quad j \in N$$

where  $z_{ij}^s := (y_{ij}^s)^{-1}$  and  $i := i(j)$  is the unique parent of  $j$ .**3. Return:**  $x := (I_{jk}^s(t), j \rightarrow k \in E)$ ,  $y := (V_j(t), j \in N)$ .

$x(t) := (I_{jk}^s(t), j \rightarrow k \in E)$  and  $y(t) := (V_j(t), j \in N)$  at the end of each outer iteration  $t$ . Motivated by (5.36a), let

$$s_j(t) := V_j(t) \left( \sum_{k:j \rightarrow k} I_{jk}^s(t) - I_{ij}^s(t) \right)^H + y_{jj}^{mH} |V_j(t)|^2, \quad j \in N$$

Then a stopping criterion can be

$$\|s(t) - s\|_2 := \sum_{j \in N} (s_j(t) - s_j)^2 < \epsilon$$

for a given tolerance  $\epsilon > 0$ .

The convergence of Algorithm 2 is analyzed in Example 8.17 of Chapter 8.6.2 as a Gauss-Seidel algorithm.

### 5.4.3 DistFlow model

The BFS algorithm defined by (5.36) assumes all power injections  $s_j$  at non-reference buses  $j$  are given and computes  $I_{jk}^s$  in the backward sweep. If some buses have their

voltage magnitudes  $|V_j|$  and real power  $p_j$  given instead (i.e., these are PV buses), we can develop BFS algorithms based on the DistFlow model of Chapter 5.2.3. The advantage of the DistFlow model is that the BFS algorithms need not compute the voltage angles  $\theta_j$ . Phase angles can be recovered using (5.18) after BFS has produced a solution. As in Chapter 5.2.3, we assume  $z_{jk}^s = z_{kj}^s$  (assumption C5.1) and  $y_{jk}^m = y_{kj}^m = 0$ .

We will present two algorithms, one where  $V_0$  and  $(s_j, j \in N)$  are given, as in Chapter 5.4.2, and the other where  $(V_0, v_j, j \in N)$  and  $(p_j, j \in N)$  are given. In both cases only  $v_0$  is needed in BFS but the angle  $\angle V_0$  ensure a unique angle vector  $\theta$  in (5.18) from the solution of BFS. It will be convenient to adopt a graph orientation where every line  $k \rightarrow j$  points *towards* the root bus 0.

**Example 5.4** (Given  $(V_0, s_j)$ ). Suppose the complex voltage  $V_0$  and  $(s_j, j \in N)$  for all non-reference buses  $j$  are given. We will use the DistFlow equation (5.15) for the up orientation to compute  $(S_{kj}, \ell_{kj}, k \rightarrow j \in E)$  and  $(v_j, j \in N)$ .

The equations (5.15a) and (5.15c) lead to the following backward sweep to compute  $(S_{kj}, \ell_{kj}, k \rightarrow j)$ :

$$S_{ji} = s_j + \sum_{k:k \rightarrow j} (S_{kj} - z_{kj}^s \ell_{kj}), \quad j \in N \quad (5.37a)$$

$$\ell_{ji} = \frac{|S_{ji}|^2}{v_j}, \quad j \in N \quad (5.37b)$$

where  $i := i(j)$  in (5.37a) denotes the parent node of  $j$  on the unique path between node 0 and node  $j$ . The equation (5.15b) leads to a forward sweep to compute  $(v_j, j \in N)$ :

$$v_j = v_i + 2\text{Re}(\bar{z}_{ji}^s S_{ji}) - |z_{ji}^s|^2 \ell_{ji}, \quad j \in N \quad (5.37c)$$

The boundary conditions are

$$\{k : k \rightarrow j\} := \emptyset \text{ for leaf nodes } j, \quad V_0 \text{ given}, \quad v_j(0) := |V_0|^2, \quad j \in \bar{N} \quad (5.37d)$$

This defines the partitioning  $(x, y)$  and the update functions  $(f, g)$  in (5.33):

- $x := (S_{ji(j)}, \ell_{ji(j)}, j \in N)$ . The backward sweep functions  $f := (f_j, j \in N)$  are given by (5.37a)(5.37b).
- $y := (v_j, j \in N)$ . The forward sweep functions  $g := (g_j, j \in N)$  are given by (5.37c).
- The initialization is given by (5.37d).

The update function  $f$  is linear in  $x$  given  $y$ , but not jointly linear in  $(x, y)$ . The function  $g$  is linear in  $(x, y)$ . Since  $(f, g)$  are spatially recursive, (5.37) translates automatically into a BFS algorithm defined by the inner loops (5.34); see Algorithm 1.  $\square$

**Example 5.5** (Given  $(v_j, p_j)$ ). Suppose the complex voltage  $V_0$ , squared voltage magnitudes  $(v_j, j \in N)$  and real power injections  $(p_j, j \in N)$  for all non-reference buses  $j$  are given. We will compute the reactive power injections  $(q_j, j \in N)$  as well as the line flows  $(S_{ji}, j \rightarrow i \in E)$ . All other variables can then be determined.

Eliminating  $\ell_{kj}$  from (5.37a)(5.37b) we can compute  $S_{ji} := (P_{ji}, Q_{ji})$  in a backward sweep and  $q_j$  in a forward sweep:

$$S_{ji} = s_j + \sum_{k:k \rightarrow j} \left( S_{kj} - z_{kj}^s \frac{|S_{kj}|^2}{v_k} \right), \quad j \in N \quad (5.38a)$$

$$q_j = Q_{ji} - \sum_{k:k \rightarrow j} \left( Q_{kj} - x_{kj}^s \frac{|S_{kj}|^2}{v_k} \right), \quad j \in N \quad (5.38b)$$

where  $z_{kj}^s =: r_{kj}^s + ix_{kj}^s$ . The boundary conditions are

$$\{k : k \rightarrow j\} := \emptyset \text{ for leaf nodes } j, \quad v_j \text{ given } j \in \bar{N}, \quad q_j(0) \text{ given } j \in N \quad (5.38c)$$

This defines the partitioning  $(x, y)$  and the update functions  $(f, g)$  in (5.33):

- $x := (S_{ji(j)}, j \in N)$ . The backward sweep functions  $f := (f_j, j \in N)$  are given by (5.38a).
- $y := (q_j, j \in N)$ . The forward sweep functions  $g := (g_j, j \in N)$  are given by (5.38b).
- The initialization is given by (5.38c).

Both functions  $f$  and  $g$  are nonlinear in  $x$  ( $f$  is linear in and  $g$  is independent of  $y$ ). Since the functions  $(f, g)$  are spatially recursive, (5.38) translates automatically into a BFS algorithm defined by the inner loops (5.34); see Algorithm 1.  $\square$

## 5.5 Linear power flow models

We now present linear approximations of BFM for radial networks when the line losses  $z_{jk}^s \ell_{jk}$  are small compared with the line flows  $S_{jk}$ . The linear models have two advantages. Given injections  $s$ , the voltages  $v_j^{\text{lin}}$  and line flows  $S_{jk}^{\text{lin}}$  of the linearized model can be solved explicitly in terms of  $s$ . Moreover the linear solution  $(v^{\text{lin}}, S^{\text{lin}})$  provides bounds on the line flow  $S$  and voltage  $v$  of the nonlinear branch flow models (5.14) and (5.15).

### 5.5.1 With $y_{jk}^s \neq y_{kj}^s$

Recall the general branch flow model (5.3) in Chapter 5.2.1 for a radial network with  $N+1$  buses and  $M$  lines where shunt admittances  $(y_{jk}^m, y_{kj}^m)$  may be nonzero and  $y_{jk}^s$  and  $y_{kj}^s$  may be unequal (i.e., assumption C5.1 may not hold). A linear approximation

is the following model obtained from (5.3) by setting  $\ell_{jk} = \ell_{kj} = 0$  in (5.3):

$$s_j = \sum_{k:j \sim k} S_{jk}, \quad j \in \bar{N} \quad (5.39a)$$

$$|\alpha_{jk}|^2 v_j - v_k = 2\operatorname{Re}(\alpha_{jk} \bar{z}_{jk}^s S_{jk}), \quad (j, k) \in E \quad (5.39b)$$

$$|\alpha_{kj}|^2 v_k - v_j = 2\operatorname{Re}(\alpha_{kj} \bar{z}_{kj}^s S_{kj}), \quad (j, k) \in E \quad (5.39c)$$

$$\bar{\alpha}_{jk} v_j - \bar{z}_{jk}^s S_{jk} = (\bar{\alpha}_{kj} v_k - \bar{z}_{kj}^s S_{kj})^H, \quad (j, k) \in E \quad (5.39d)$$

It is a set of  $2(N+1) + 4M = 6N + 2$  linear real equations in  $3(N+1) + 4M = 7N + 3$  real variables  $x := (s_j, v_j, S_{jk}, S_{kj}, j \in \bar{N}, (j, k) \in E)$ . Given  $2N + 1$  variables, e.g.,  $(v_0, p_j, q_j, j \in N)$ , the linear power flow problem solves the remaining  $5N + 2$  variables from the set of  $6N + 2$  linear equations (5.39). Even though there are more equations than variables these equations are typically linearly dependent, as the next example shows.

**Example 5.6** (Two buses connected by a transformer). For the two-bus network in Example 5.1,  $S_{jk} = s_j$  and  $S_{kj} = s_k$ . Hence the linear approximation (5.39) is a set of 4 equations in 6 variables  $(s, v)$ :

$$\begin{aligned} v_j - v_k / |K|^2 &= 2\operatorname{Re}(\bar{z}^s)^H s_j \\ |\tilde{\alpha}/K|^2 v_k - v_j &= 2\operatorname{Re}(\tilde{\alpha} (\bar{z}^s)^H s_k) \\ v_j - (\bar{z}^s)^H s_j &= (\tilde{\alpha}/|K|^2) v_k - \bar{z}^s \bar{s}_k \end{aligned}$$

where  $K$  is the voltage gain (possibly complex),  $\tilde{\alpha} := (1 + \bar{z}^s \bar{y}^m)$  and  $\bar{z}^s$  and  $\bar{y}^m$  are the leakage and shunt admittance of the transformer. Let  $\tilde{r} + i\tilde{x} := \bar{z}^s$  denote the resistance and reactance of the leakage impedance of the transformer. Then this system of linear equations can be written as

$$\begin{bmatrix} 1 & 1/|K|^2 \\ -1 & |\tilde{\alpha}/K|^2 \\ 1 & -\operatorname{Re}(\tilde{\alpha})/|K|^2 \\ 0 & -\operatorname{Im}(\tilde{\alpha})/|K|^2 \end{bmatrix} \begin{bmatrix} v_j \\ v_k \end{bmatrix} = \begin{bmatrix} 2\tilde{r} & 2\tilde{x} & 0 & 0 \\ 0 & 0 & 2\operatorname{Re}(\tilde{\alpha}^H \bar{z}^s) & 2\operatorname{Im}(\tilde{\alpha}^H \bar{z}^s) \\ \tilde{r} & \tilde{x} & -\tilde{r} & -\tilde{x} \\ -\tilde{x} & \tilde{r} & -\tilde{x} & \tilde{r} \end{bmatrix} \begin{bmatrix} p_j \\ q_j \\ p_k \\ q_k \end{bmatrix}$$

We now demonstrate that the system of linear equations are typically linearly dependent.

Suppose  $\bar{y}^m = 0$  so that  $\tilde{\alpha} = 1$ . Suppose further that  $(p_k, q_k, v_j)$  are given and we are to solve  $(p_j, q_j, v_k)$ . Then  $(p_j, q_j, v_k)$  satisfies four equations (only three of which are linearly independent):

$$\underbrace{\begin{bmatrix} 2\tilde{r} & 2\tilde{x} & -1/|K|^2 \\ 0 & 0 & 1/|K|^2 \\ \tilde{r} & \tilde{x} & 1/|K|^2 \\ -\tilde{x} & \tilde{r} & 1/|K|^2 \end{bmatrix}}_A \underbrace{\begin{bmatrix} p_j \\ q_j \\ v_k \end{bmatrix}}_x = \underbrace{\begin{bmatrix} 0 & 0 & 1 \\ 2\tilde{r} & 2\tilde{x} & 1 \\ \tilde{r} & \tilde{x} & 1 \\ \tilde{x} & -\tilde{r} & 0 \end{bmatrix}}_b \begin{bmatrix} p_k \\ q_k \\ v_j \end{bmatrix}$$

Writing this equation as  $Ax = b$ , it can be checked that  $A$  is of full column rank. Therefore it has a unique solution if and only if  $b$  is in  $\text{range}(A)$ , in which case the unique solution is  $x = (A^\top A)^{-1} A^\top b$ .  $\square$

### 5.5.2 With zero shunt admittances (DistFlow)

Suppose  $y_{jk}^s = y_{kj}^s$  (assumption C5.1) and  $y_{jk}^m = y_{kj}^m = 0$ . Then we can consider a directed graph with an arbitrary orientation. To simplify notation we sometimes omit the superscript and write  $y_{jk}$  and  $z_{jk}$  for  $y_{jk}^s$  and  $z_{jk}^s$  respectively. Let  $z_{jk}^s =: r_{jk} + \mathbf{i}x_{jk}$ .

The linear approximation from [11] is obtained by setting  $\ell_{jk} = 0$  in the DistFlow equation (5.9) of Chapter 5.2.3:

$$\sum_{k:j \rightarrow k} S_{jk} = \sum_{i:i \rightarrow j} S_{ij} + s_j, \quad j \in \bar{N} \quad (5.40a)$$

$$v_j - v_k = 2\text{Re}\left(\bar{z}_{jk}^s S_{jk}\right), \quad j \rightarrow k \in E \quad (5.40b)$$

The linear model (5.40) can also be derived from (5.39) by setting  $\alpha_{jk} = \alpha_{kj} = 1$  (i.e.,  $y_{jk}^m = y_{kj}^m = 0$ ) and  $y_{jk}^s = y_{kj}^s$  in (5.39) so that  $S_{kj} = -S_{jk}$  and the cycle condition (5.39d) becomes (5.40b). We can also write (5.40a)(5.40b) in vector form in terms of the bus-by-line incidence matrix  $C$  defined in (5.10). Let  $D_r := \text{diag}(r_l, l \in E) > 0$  and  $D_x := \text{diag}(x_l, l \in E) > 0$  be the  $N \times N$  positive definite diagonal matrices of line resistances and reactances. Let  $s := (s_j, j \in \bar{N})$ ,  $v := (v_j, j \in \bar{N})$  and  $S := (S_l, l \in E)$ . Then the linear model in vector form is:

$$s = CS, \quad C^\top v = 2(D_r P + D_x Q) \quad (5.40c)$$

The matrix  $C$  is of rank  $N$  since the graph is connected, i.e., its columns are linearly independent. The null space of  $C^\top$  is  $\text{span}(\mathbf{1})$ . Any  $N \times N$  submatrix of  $C$  obtained by removing any row of  $C$  is invertible (Theorem A.36 of Appendix A.11).

### 5.5.3 Linear solution and its properties

Suppose the reference bus voltage  $v_0$  and the injections  $\hat{s} := (s_j, j \in N)$  at other buses are given.

#### 5.5.3.1 Linear solution

The linear model (5.40) can be solved explicitly for non-reference bus voltages  $\hat{v} := (v_j, j \in N)$  and line flows  $S$ , from which  $s_0$  can also be determined. Recall the decomposition in (4.18a) of the incidence matrix  $C$  into the row  $c_0^\top$  corresponding to bus 0 and the remaining reduced incidence matrix  $\hat{C}$ , reproduced here:

$$C =: \begin{bmatrix} c_0^\top \\ \hat{C} \end{bmatrix}$$

Then the linear model (5.40) when  $(v_0, p_j, q_j, j \in N)$  are given is:

$$\hat{s} = \hat{C}S, \quad s_0 = c_0^T S \quad (5.41a)$$

$$v_0 c_0 + \hat{C}^T \hat{v} = 2(D_r P + D_x Q) \quad (5.41b)$$

Let  $P_j$  denote the unique path from bus 0 to bus  $j$ , including both buses 0 and  $j$ . We use “ $l \in P_j$ ” to refer to a directed line  $l$  in the path  $P_j$  that points away from bus 0 and “ $-l \in P_j$ ” to refer to a directed line  $l$  in  $P_j$  that points towards bus 0. Theorem 4.1 shows that the reduced incidence matrix  $\hat{C}$  is nonsingular and

$$[\hat{C}^{-1}]_{lj} = \begin{cases} -1 & l \in P_j \\ 1 & -l \in P_j \\ 0 & \text{otherwise} \end{cases}, \quad \hat{C}^{-T} c_0 = -\mathbf{1}$$

where  $\hat{C}^{-T} := (\hat{C}^T)^{-1}$ . Then (5.41) can be solved using Theorem 4.1.

**Theorem 5.3** (Linear solution). Suppose the network graph  $G$  is a (connected) tree, assumption C5.1 holds and  $y_{jk}^m = y_{kj}^m = 0$ . Fix any  $v_0$  and  $\hat{s} = (\hat{p}, \hat{q}) \in \mathbb{R}^{2N}$ . Then

1. The solution to (5.41) is

$$S = \hat{C}^{-1} \hat{s}, \quad s_0 = \mathbf{1}^T \hat{s} \quad (5.42a)$$

$$\hat{v} = 2(R\hat{p} + X\hat{q}) + v_0 \mathbf{1} \quad (5.42b)$$

where  $R := \hat{C}^{-T} D_r \hat{C}^{-1}$  and  $X := \hat{C}^{-T} D_x \hat{C}^{-1}$ .

2.  $R > 0$  and  $X > 0$  are positive definite matrices and

$$R_{jk} = \sum_{l \in P_j \cap P_k} r_l, \quad X_{jk} = \sum_{l \in P_j \cap P_k} x_l \quad (5.42c)$$

The solution (5.42a)(5.42b) can be obtained by multiplying both sides of (5.41) by  $\hat{C}^{-1}$ . The positive definiteness of  $R$  and  $X$  follows from  $D_r > 0$  and  $D_x > 0$ . The explicit expressions in (5.42c) follow from Theorem 4.1 and have a simple interpretation: the  $(j, k)$  entries of  $R$  and  $X$  are the total resistance and reactance respectively in the common segment of the paths from bus 0 to buses  $j$  and  $k$ . If we interpret  $\hat{L} := \hat{C}(D_r^{-1})\hat{C}^T$  as a reduced Laplacian matrix, then  $R = \hat{L}^{-1}$  (similarly for  $X$ ).

- Remark 5.2.**
1. An important implication of (5.42b)(5.42c) on voltage magnitudes is that, if all line resistances  $r_l$  and reactances  $x_l$  are positive, then all entries of the matrices  $R$  and  $X$  are nonnegative and therefore an increase in real or reactive power injections  $(p_j, q_j)$  anywhere can only increase voltage magnitudes  $v_j$  everywhere in the network.
  2. If we adopt without loss of generality the graph orientation where all lines point away from the root bus 0, then (5.42a) says that the line flow  $S_{ij} = -\sum_{k \in T_j} s_k$  is equal to the negative sum of all nodal injections  $s_k$  in the subtree rooted at bus  $j$ , including  $j$ .  $\square$

### 5.5.3.2 Analytical properties

We now study some analytical properties of the linear model (5.40). These properties hold for general graph orientations but are particularly transparent in two special orientations.

**Down orientation: lines point away from bus 0.** The linear model (5.40) reduces to:

$$\sum_{k:j \rightarrow k} S_{jk}^{\text{lin}} = S_{ij}^{\text{lin}} + s_j, \quad j \in \bar{N} \quad (5.43a)$$

$$v_j^{\text{lin}} - v_k^{\text{lin}} = 2\text{Re}\left(\bar{z}_{jk}^s S_{jk}^{\text{lin}}\right), \quad j \rightarrow k \in E \quad (5.43b)$$

where bus  $i := i(j)$  in (5.43a) denotes the bus adjacent to  $j$  on the unique path from bus 0 to bus  $j$ . The boundary condition is:  $S_{i0}^{\text{lin}} := 0$  in (5.43a) when  $j = 0$  and  $S_{jk}^{\text{lin}} = 0$  in (5.43a) when  $j$  is a leaf node.

**Up orientation: lines point towards bus 0.** The linear model (5.40) reduces to:

$$\bar{S}_{ji}^{\text{lin}} = \sum_{k:k \rightarrow j} \bar{S}_{kj}^{\text{lin}} + s_j, \quad j \in \bar{N} \quad (5.44a)$$

$$\bar{v}_k^{\text{lin}} - \bar{v}_j^{\text{lin}} = 2\text{Re}\left(\bar{z}_{kj}^s \bar{S}_{kj}^{\text{lin}}\right), \quad k \rightarrow j \in E \quad (5.44b)$$

where  $i := i(j)$  in (5.44a) denotes the node adjacent to  $j$  on the unique path between node 0 and node  $j$ . The boundary condition is defined by  $\bar{S}_{ji}^{\text{lin}} = 0$  in (5.44a) when  $j = 0$  and  $\bar{S}_{kj}^{\text{lin}} = 0, \ell_{kj} = 0$  in (5.44a) when  $j$  is a leaf node.

Denote by  $\mathcal{T}_j$  the subtree rooted at bus  $j$ , including  $j$ . We write “ $l \in \mathcal{T}_j$ ” to mean either a bus  $l$  or a line  $l$  in the subtree  $\mathcal{T}_j$ , depending on the context. If there is danger of confusion we write “ $(j, k) \in \mathcal{T}_j$ ” to mean line  $l := (j, k)$  in  $\mathcal{T}_j$ . The following corollary is proved in Exercise 5.9.

**Corollary 5.4** (Linear solutions). Under the assumptions of Theorem 5.3 let  $(v^{\text{lin}}, S^{\text{lin}}) \in \mathbb{R}^{N+2M}$  be the solution of (5.43) and  $(\bar{v}^{\text{lin}}, \bar{S}^{\text{lin}}) \in \mathbb{R}^{N+2M}$  the solution of (5.44). Then

1. For  $(i, j) \in E$

$$S_{ij}^{\text{lin}} = -\sum_{k \in \mathcal{T}_j} s_k, \quad i \rightarrow j; \quad \bar{S}_{ji}^{\text{lin}} = \sum_{k \in \mathcal{T}_j} s_k, \quad j \rightarrow i$$

Hence  $S_{ij}^{\text{lin}} = -\bar{S}_{ji}^{\text{lin}}$ .

2. For  $j \in \bar{N}$ ,  $v_j^{\text{lin}} = \bar{v}_j^{\text{lin}} = v_0 + 2\sum_k (R_{jk} p_k + X_{jk} q_k)$  where  $R_{jk}$  and  $X_{jk}$  are given in (5.42c).

Corollary 5.4 says that, on each line  $(i, j) \in E$ , the power flow  $S_{ij}^{\text{lin}}$  from  $i$  to  $j$ , or the power flow  $\bar{S}_{ji}^{\text{lin}}$  in the opposite direction, equals the total load  $-\sum_{k \in \mathcal{T}_j} s_k$  in the subtree rooted at node  $j$ . These linear line flows neglect line losses and underestimate

the required power to supply these loads. With zero line loss, we have  $S_{ij}^{\text{lin}} = -\bar{S}_{ji}^{\text{lin}}$ . Since all entries of  $R$  and  $X$  are nonnegative, both real and reactive power injections  $(p, q)$  always increase voltage magnitudes  $v$  according to the linear approximation.

This is not the case for solutions of nonlinear power flow equations (5.14) or (5.15). Indeed fix any  $v_0$  and injections  $\hat{s} \in \mathbb{R}^{2N}$  at non-reference buses in  $N$ . We can recurse on the power flow equations (5.14), starting from the leaf nodes for  $S_{ij}$  and bus 0 for  $v_j$ , to show that any solution  $(v, \ell, S)$  of (5.14) must satisfy (Exercise 5.10):

$$S_{ij} = - \sum_{k \in T_j} s_k + \left( z_{ij}^s \ell_{ij} + \sum_{l \in T_j} z_l^s \ell_l \right) \quad (5.45a)$$

$$v_j = v_0 - \sum_{l \in P_j} \left( 2\text{Re}(\bar{z}_l^s S_l) - |z_l^s|^2 \ell_l \right) \quad (5.45b)$$

Similarly we can recurse on (5.15) to show that

$$\bar{S}_{ji} = \sum_{k \in T_j} s_k - \sum_{l \in T_j} z_l^s \bar{\ell}_l \quad (5.45c)$$

$$\bar{v}_j = v_0 + \sum_{l \in P_j} \left( 2\text{Re}(\bar{z}_l^s \bar{S}_l) - |z_l^s|^2 \bar{\ell}_l \right) \quad (5.45d)$$

Summing (5.45a) and (5.45c) shows that

$$S_{ij} + \bar{S}_{ji} = z_{ij}^s \ell_{ij}$$

as we saw earlier in (5.8). Note that given  $v_0$  and  $s \in \mathbb{R}^{2N}$ , Corollary 5.4 provides the unique solution  $(v^{\text{lin}}, S^{\text{lin}})$  to (5.43) (or unique solution  $(\bar{v}^{\text{lin}}, \bar{S}^{\text{lin}})$  to (5.44)). For nonlinear model (5.14) or (5.15), the solutions  $(v, \ell, S)$  or  $(\bar{v}, \bar{\ell}, \bar{S})$  may not be unique. Any nonlinear solution however must satisfy (5.45).

It is proved in Exercise 5.9 that, for  $j \in N$ , the linear solutions satisfy:

$$v_j^{\text{lin}} = v_0 - \sum_{l \in P_j} 2\text{Re}(\bar{z}_l^s S_l^{\text{lin}}), \quad \bar{v}_j^{\text{lin}} = v_0 + \sum_{l \in P_j} 2\text{Re}(\bar{z}_l^s \bar{S}_l^{\text{lin}}) \quad (5.46)$$

Comparing (5.46) and (5.45) leads to bounds on the nonlinear solutions in the following corollary (proved in Exercise 5.11). Recall that, by definition,  $x$  is a power flow solution only if  $v \geq 0$  and  $\ell \geq 0$  componentwise (assuming  $z_l = (r_l, x_l) > 0$  for all lines  $l \in E$ ).

**Corollary 5.5** (Bounds on nonlinear solutions). Suppose the network graph  $G$  is a (connected) tree, assumption C5.1 holds and  $y_{jk}^m = y_{kj}^m = 0$ . Fix any  $v_0$  and  $\hat{s} \in \mathbb{R}^{2N}$ . Let  $(v, \ell, S)$  and  $(\bar{v}, \bar{\ell}, \bar{S})$  in  $\mathbb{R}^{N+3M}$  be any (possibly nonunique) solutions of (5.14) and (5.15) respectively. Let  $(v^{\text{lin}}, S^{\text{lin}})$  and  $(\bar{v}^{\text{lin}}, \bar{S}^{\text{lin}})$  in  $\mathbb{R}^{N+2M}$  be the unique solutions of their linearizations (5.43) and (5.44) respectively. Then

1. For  $i \rightarrow j \in E$ ,  $S_{ij} \geq S_{ij}^{\text{lin}}$  with equality if and only if  $\ell_{ij}$  and all  $\ell_{kl}$  in  $T_j$  are zero.
2. For  $j \rightarrow i \in E$ ,  $\bar{S}_{ji} \leq \bar{S}_{ji}^{\text{lin}}$  with equality if and only if all  $\ell_{kl}$  in  $T_j$  are zero.
3. For  $j \in \bar{N}$ ,  $v_j = \bar{v}_j \leq \bar{v}_j^{\text{lin}} = v_j^{\text{lin}}$ .

- Remark 5.3.** 1. *Up orientation.* While it is easy to prove  $\bar{v}_j \leq \bar{v}_j^{\text{lin}}$  from (5.45d) and the second equation in (5.46), it does not seem easy to prove  $v_j \leq v_j^{\text{lin}}$  directly, except by relating the variables  $(v_j, v_j^{\text{lin}})$  to  $(\bar{v}_j, \bar{v}_j^{\text{lin}})$  in the opposite direction. This is an advantage of the models (5.15) and (5.44) in the up orientation.
2. *Bounds for SOCP relaxation.* The bounds in Corollary 5.5 do not depend on the quadratic equalities (5.14c) and (5.15c) as long as  $\ell_{jk} \geq 0$ . In particular the bounds hold if the equalities are relaxed to inequalities  $v_j \ell_{jk} \geq |S_{jk}|^2$ . These bounds are used in Chapter 11.3 in a sufficient condition for exact SOCP relaxation of optimal power flow problems for radial networks.
3. *Linear approximation.* For radial networks, the linear approximation (5.40) of BFM has two advantages over the (linear) DC approximation of BIM studied in Chapter 4.6.2. First the linear models (5.43) and (5.44) with special graph orientations have a recursive structure that leads to simple bounds on power flow quantities. Second DC approximation assumes  $r_{jk} = 0$ , fixes voltage magnitudes, and ignores reactive power, whereas (5.40) does not. This is important for distribution systems where  $r_{jk}$  are not negligible, voltages can fluctuate significantly and reactive powers are used to regulate them. On the other hand (5.40), (5.43) and (5.44) are applicable only to radial networks whereas DC approximation applies to meshed networks as well.  $\square$

## 5.6 Chapter summary

1. A system model consists of a device model and a network model. A network model can take two forms: the bus injection model studied in Chapter 4 and the branch flow model (BFM) tailored for radial networks studied in this chapter.
2. BFM can take several forms based on different assumptions (whether  $y_{jk}^s = y_{kj}^s$  and whether  $y_{jk}^m = y_{kj}^m = 0$ ) and different forms are suitable for modeling distribution lines and transformers in different configurations.
3. BFM is equivalent to BIM in the sense that there is a one-one correspondence between their power flow solutions (Theorem 5.2).
4. The backward-forward sweep solves nonlinear power flow equations by exploiting a spatial recursive structure over the tree topology ((5.33) and (5.34)) and is a form of Gauss-Seidel algorithm
5. When line losses are small relative to line power flows, the various forms of BFM have linear approximations. For LinDistFlow, given nodal power injections, the voltages and line power flows can be solved in closed form and they bound the voltages and line power flows of the nonlinear DistFlow model (Theorem 5.3, Corollaries 5.4 and 5.5). Moreover the linear solution has a simple structure that is useful for control applications (e.g., voltage control in Chapter 7.2).

## 5.7 Bibliographical notes

The DistFlow model is proposed in [10, 11] for radial networks. It is extended to general meshed network in [78] by introducing a cycle condition. The general branch flow model in Chapter 5.2.1 is taken from [203] where line currents and power flows are defined in both directions. The equivalence of BFM and bus injection model (BIM) is proved in [29]. The equivalence of DistFlow to BFM in complex form and hence equivalent to BIM follows [78, Theorems 2, 4]. Theorem 5.1 on power flow solutions is from [86]. For BFM and SOCP relaxations when a radial network contain ideal transformers and multiple lines between two buses, see [92].

The idea of backward forward sweep (BFS) is first proposed in [167] for three-phase distribution systems. Early examples of BFS algorithms for three-phase radial networks are designed in [116][115, Chapter 10.1.3]. The BFS method for single-phase networks described in Chapter 5.4.2 is from [174]. It is extended in [49] from single-phase to three-phase networks. The solution approach in the original DistFlow paper [11] uses one-time backward sweep to express all variables in terms of the power injections at the feeder head and all branch points followed by a Newton-Raphson algorithm to solve for these injections. The existence and uniqueness of solutions are studied in [50]. By exploiting the approximate sparsity of the Jacobian matrix, approximate fast decoupled methods are developed and their convergence properties analyzed in [51]. These methods are extended to three-phase radial networks in [209]. The existence and uniqueness of power flow solutions of three-phase DistFlow model is analyzed in [146].

The linearized model (5.40) is first proposed in [11] and called the Simplified DistFlow equations. The paper also states an explicit solution for the squared voltage magnitude  $v_i$  as an affine function of the injections  $s_j$  whose coefficients  $\xi_{ij}$  are the total impedances on the common paths  $P_i^o$  and  $P_j^o$  from the root (bus 0) to buses  $i$  and  $j$  respectively. This is the same solution as that in Theorem 5.3. See also [180] for linearized DistFlow model. The properties in Theorem 5.3 and Corollary 5.5 of the linear model seem to have been independently observed in several papers, e.g., [76, 206, 205, 136, 66] where  $v_i - v_j$  is sometimes approximated by  $2(|V_i| - |V_j|)$  since  $|V_i| \approx 1$  pu.

## 5.8 Problems

### Chapter 5.2.

**Exercise 5.1** (General BFM  $y_{jk}^s \neq y_{kj}^s$ ). Consider a radial network with distribution lines and transformers whose shunt admittances are assumed zero. Each transformer  $(j, k)$  is modeled as in Example 5.1 with parameters  $(a_{jk}, \tilde{z}_{jk}^s, \tilde{y}_{jk}^m := 0)$  where  $a_{jk}$  is the turns ratio, possibly complex, and  $\tilde{z}_{jk}^s$  is the leakage impedance of the transformer (or series impedance of a distribution line). Each distribution line  $(j, k)$  is a special case of the model in Example 5.1 with  $a_{jk} := 1$ .

Show that the general branch flow model (5.3) is equivalent to the model that involves branch variables  $(S_{jk}, \ell_{jk})$  only in the direction of the lines:

$$\sum_k S_{jk} = \sum_i \left( S_{ij} - \tilde{z}_{jk}^s \ell_{jk} \right) + s_j, \quad j \in \bar{N} \quad (5.47a)$$

$$v_j - |a_{jk}|^2 v_k = 2\text{Re} \left( \left( \tilde{z}_{jk}^s \right)^H S_{jk} \right) - \left| \tilde{z}_{jk}^s \right|^2 \ell_{jk}, \quad j \rightarrow k \in E \quad (5.47b)$$

$$v_j \ell_{jk} = |S_{jk}|^2, \quad j \rightarrow k \in E \quad (5.47c)$$

together with branch variables  $(S_{kj}, \ell_{kj})$  in terms of  $(S_{jk}, \ell_{jk})$  in the  $j \rightarrow k$  direction:

$$\ell_{kj} = |a_{jk}|^2 \ell_{jk}, \quad S_{kj} = -\left(S_{jk} - \tilde{z}_{jk}^s \ell_{jk}\right), \quad j \rightarrow k \in E \quad (5.47d)$$

**Exercise 5.2** (Line angles  $\beta(x)$ ). Justify the definition of line angles in (5.16) using (5.26b)(5.26c).

**Exercise 5.3** (Incidence matrix  $C$ ). Consider the  $(N+1) \times M$  incidence matrix  $C$  of a (connected) radial network defined in (5.10). Show that  $C$  has rank  $N = M$ , the null space of  $C^T$  is  $\text{span}(\mathbf{1})$  and its pseudo-inverse  $(C^T)^\dagger = C(C^T C)^{-1}$ .

**Exercise 5.4** (BFM with nonzero shunt admittances). This exercise shows that the branch flow model (5.3) is equivalent to the simpler model (5.5) when  $y_{jk}^s = y_{kj}^s$  (assumption C5.1). Suppose  $(v, s, (\ell_{jk}, \ell_{kj}), (S_{jk}, S_{kj}), \forall(j, k))$  is a power flow solution of (5.3). Define the series variables  $(\ell_{jk}^s, S_{jk}^s)$  and  $(\ell_{kj}^s, S_{kj}^s)$  by (5.4)(5.6).

1. Show that  $(v, s, \ell_{jk}^s, S_{jk}^s, \forall(j, k))$  satisfies (5.5b).
2. Show that the series branch variables satisfy (5.7).
3. Show that  $(v, s, \ell_{jk}^s, S_{jk}^s, \forall(j, k))$  satisfies (5.5a) and (5.5c).

Conversely suppose  $(v, s, \ell_{jk}^s, S_{jk}^s, \forall(j, k))$  satisfies (5.5). Define the series branch variables  $(\ell_{kj}^s, S_{kj}^s)$  in the opposite directions by (5.7), and the sending-end variables in both directions by (5.4)(5.6).

- 4 Show that  $(v, s, (\ell_{jk}, \ell_{kj}), (S_{jk}, S_{kj}), \forall(j, k))$  satisfies (5.3).

**Exercise 5.5** (Line loss). Consider a radial network where lines have zero shunt admittances with  $z_{jk}^s = z_{kj}^s$  (assumption C5.1). Instead of substituting into (5.7)  $\ell_{jk}^s = \ell_{jk}, S_{jk}^s = S_{jk}$  and the corresponding equivalence in the opposite direction, derive directly from (5.3):

$$S_{jk} + S_{kj} = z_{jk}^s \ell_{jk} = z_{jk}^s \ell_{kj}$$

**Exercise 5.6** (Graph orientation). Prove (5.13) under assumption C5.1, i.e.,  $x$  satisfies (5.9) if and only if  $\hat{x} := g(x)$  satisfies (5.12)

### Chapter 5.3.

**Exercise 5.7** (DistFlow equivalence). Suppose assumption C5.1 holds and  $y_{jk}^m = y_{kj}^m = 0$  for all lines  $(j, k) \in E$ . Show directly that  $\mathbb{X}_{\text{tree}} \equiv \mathbb{X}_{\text{df}}$  (these sets are defined in Chapter 5.3.2), instead of substituting into (5.5)  $\ell_{jk}^s = \ell_{jk}, S_{jk}^s = S_{jk}$  and the corresponding equivalence in the opposite direction.

### Chapter 5.4

**Exercise 5.8** (Backward forward sweep). The BFS algorithm in Chapter 5.4.2, based on the branch flow model (5.26) in complex form, computes  $(V_j, I_{jk}^s)$ .

1. Show that all other variables in (5.26) can be computed once  $(V_j, I_{jk}^s)$  for all  $j \in \bar{N}$  and all  $j \rightarrow k \in E$  are determined.

2. Design a BFS algorithm that solves the same power flow equations under the same assumptions but computes the sending-end currents  $I_{jk}$  directly, instead of  $I_{jk}^s$  over the series admittances, as well as the voltage  $V_j$ .

**Chapter 5.5.** Assumption C5.1 and  $y_{jk}^m = y_{kj}^m = 0$  are assumed in Chapter 5.5 for linear DistFlow models and hence for problems in this section.

**Exercise 5.9** (Linear solution). Prove Corollary 5.4. Also show that for  $j \in \bar{N}$

$$v_j^{\text{lin}} = v_0 - \sum_{l \in P_j} 2\text{Re}(\bar{z}_l S_l^{\text{lin}}), \quad \bar{v}_j^{\text{lin}} = v_0 + \sum_{l \in P_j} 2\text{Re}(\bar{z}_l \bar{S}_l^{\text{lin}}) \quad (5.48)$$

Hence  $v_j^{\text{lin}} = \bar{v}_j^{\text{lin}}$ . (Hint: Use (5.42) or induction.)

**Exercise 5.10** (Nonlinear recursion). Derive (5.45) from the DistFlow equations (5.14) and (5.15). (Hint: Use induction.)

**Exercise 5.11** (Bounds). Prove Corollary 5.5.

# 6 System operation: power balance

---

The primary function of a power system is to deliver electricity reliably and, subject to reliable operation, economically. In this and next chapters we explain some of the operational components using the network models developed in previous chapters. This chapter focuses on a hierarchy of control mechanisms at different timescales to balance power supply and demand. Chapter 7 presents applications in state estimation, voltage control on a distribution feeder, and network identification. Our focus is on the mathematical analysis of these applications; see, e.g. [15, 95, 192], for a more detailed description of the physical systems and operations.

After some background information in Chapter 6.1 we describe in Chapter 6.2 the problems of unit commitment and real-time dispatch to balance power on daily and 5-15 minute basis respectively. In Chapter 6.3 we explain frequency control that balances power on a second by second basis. In Chapters 6.4 we study how to price electricity to incentivize optimal real-time dispatch.

## 6.1 Background

### 6.1.1 Overview

Electricity has two important differences from most commodities such as rice and minerals. First there is not yet large-scale energy storage in our power system so that inventory control as a means to match supply and demand for most commodities is not applicable. Instead generation and load must be balanced on a second-by-second basis at all points on the network. Second electricity cannot yet be routed from generators to loads at will but must follow paths determined by power flow equations. The nonlinearity of power flow equations introduces computational challenges. These differences have strong implications on how the network is operated and how markets are organized.

The central control problem is to balance supply and demand, continuously and everywhere, without violating operational constraints such as capacity limits of generators and loads, bounds on voltage magnitudes, and thermal and stability limits of

transmission lines and transformers. Thermal generators such as gas, coal and nuclear generators still generate the majority of electricity today. For example, in 2023, fossil fuels generated 60.0% and nuclear generated 18.5% of all electricity in the US [2, Table 1.1]. Hydro-generation produced 5.9% of electricity and other renewable generations 15.5%. Thermal and hydro generators are fully controllable and can produce a specified amount of electricity at a specified time and location. Traditionally a power system operator forecasts demand, which is assumed inelastic, and schedules bulk generators to meet the forecast demand. As we decarbonize our energy system by replacing fossil fuel generators by wind and solar farms, our ability to control generation decreases and we must also exploit flexibility in demand to match volatile supply. Difficulties arise from the variability and uncertainty of undispachable demand and supply, the need to match the speed of control and that of disturbances, as well as random unscheduled outages of generators, loads, lines and transformers.

A transmission network is a high-voltage long-distance network that connects bulk power producers to power consumers. These consumers are called load centers and represent aggregate loads such as substations of a local utility company that feeds a small city. The operation of a transmission network is typically coordinated by an independent system operator that commits and dispatches generation units to meet demand at timescales ranging from hours to minutes to seconds. Control and market operations are tightly integrated in a power system in order to balance supply and demand on a second-by-second basis everywhere in the grid.

An overview of the hierarchy of control mechanisms to balance power, as well as the associated pricing of electricity and reserves is as follows:

1. *Unit commitment and real-time dispatch* (Chapter 6.2). Bulk generators such as gas, coal, and nuclear generators need nontrivial amounts of time and cost to start up and shut down, e.g., the startup time for a nuclear plant can be hours. This motivates a day-ahead market which usually closes 12–36 hours in advance of energy delivery and determines which generators will be online and their output levels for each hour or half an hour over a 24-hour horizon. This is the problem of *unit commitment* and is discussed in Chapter 6.2.1.

The commitment decisions are determined based on forecast of loads and variable generations such as wind and solar power 12–36 hours in advance. A real-time market computes, every 5–15 minutes in advance of energy delivery, adjustments to generation and consumption levels relative to the day-ahead schedule as uncertainty in consumption, generation, and network state is resolved. This is the problem of *real-time dispatch* and is discussed in Chapter 6.2.2.

Both the unit commitment decision and the real-time dispatch decision are made in a way that can withstand large disturbances such as the loss of a bulk generator or a wind or solar farm, the switching on or off of a large load such as a datacenter, or the outage of a line or transformer in the transmission network. This is called *security constrained* commitment or dispatch and is explained in Chapter 6.2.3.

2. *Frequency control* (Chapter 6.3). Balancing on a second-by-second basis within a real-time dispatch interval takes the form of *frequency control*, currently organized at two timescales. When there is excess supply the rotating machines in bulk generators will speed up and the system frequency will rise. When there is a shortage the rotating machines will slow down and the system frequency will drop. Frequency deviation is used as a control signal for generators and controllable loads to adjust their power. A generating unit that participates in the *primary control* uses a governor to automatically adjust its power in proportion to its local frequency deviation in a decentralized manner. Primary control rebalances power and stabilizes the frequency to a new equilibrium value in 30 seconds or so. This is studied in Chapter 6.3.2.

The *secondary control* adjusts generator setpoints around their dispatch values in order to restore system frequency to its nominal value and restore tie-line powers between balancing areas to their scheduled values within a few minutes (the dispatched setpoint and scheduled tie-line flows are determined by real-time dispatch studied in Chapter 6.2.2). These adjustments are determined centrally within each area based on real-time measurements of tie-line flow deviations and frequency deviations in the area. Secondary control is studied in Chapter 6.3.3.

3. *Pricing electricity* (Chapter 6.4). Chapters 6.2 and 6.3 focus on control mechanisms to balance power at timescales from subseconds to a day. The day-ahead and real-time markets determine not only generation schedules, but also electricity prices. In Chapter 6.4.2 we formulate the real-time dispatch problem for market operation and design electricity prices. In Chapter 6.4.3 we show that these prices incentivize optimal dispatch and are revenue adequate for the system operator.

The system operator needs to deal with uncertainties, both discrete uncertainties due to outages of generators, transmission lines and transformers, and continuous uncertainties due to random fluctuations of renewable generations or loads. In Chapter 6.4.4 we extend basic economic dispatch to security constrained economic dispatch that jointly optimizes energy and reserves. In Chapter 6.4.5 we show how to incorporate security constrained economic dispatch in unit commitment in day-ahead markets.

## 6.1.2 Basic optimization concepts

Many power system applications can be formulated as optimization problems. In this subsection we introduce some basic concepts of optimization. They provide the language in the rest of this chapter to explain control mechanisms for balancing power supply and demand

A constrained optimization problem is specified by a *primal variable*  $x \in \mathbb{R}^n$ , an *objective or cost function*  $f : \mathbb{R}^n \rightarrow \mathbb{R}$ , and constraint functions  $g : \mathbb{R}^n \rightarrow \mathbb{R}^m$  and

$h : \mathbb{R}^n \rightarrow \mathbb{R}^l$ . It takes the form:

$$\min_{x \in \mathbb{R}^n} f(x) \quad \text{subject to} \quad g(x) = 0, h(x) \leq 0 \quad (6.1)$$

i.e., our objective is to choose a vector  $x^*$  in  $\mathbb{R}^n$  that minimizes the cost  $f(x)$  among all  $x$  that satisfies the constraints  $g(x) = 0$  and  $h(x) \leq 0$ . The set

$$X := \{x \in \mathbb{R}^n : g(x) \leq 0, h(x) \leq 0\}$$

is called a *feasible set*. The optimization problem (6.1) can be equivalently written as  $\min_{x \in X} f(x)$ . An  $x \in X$  is called a *feasible solution* of (6.1). A feasible solution  $x^*$  that attains the minimum of  $f$  over  $X$  (i.e.,  $f(x^*) \leq f(x)$  for all  $x \in X$ ) is called a (primal) *optimal solution*, *optimum* or a *minimizer*. Suppose  $f, g, h$  are convex and continuously differentiable functions. If there is no constraint (i.e., if (6.1) becomes  $\min_{x \in \mathbb{R}^n} f(x)$ ), then  $x^*$  minimizes  $f(x)$  over  $\mathbb{R}^n$  if and only if

$$\nabla f(x^*) = 0$$

This optimality condition generalizes to constrained optimization as follows.

Associate with each constraint  $g_i(x) = 0$  a variable  $\lambda_i \in \mathbb{R}$  and each constraint  $h_j(x) \leq 0$  a variable  $\mu_j \in \mathbb{R}$ . The vector  $(\lambda, \mu) := (\lambda_i, i = 1, \dots, m; \mu_j, j = 1, \dots, l)$  is called a *Lagrange multiplier (vector)* or a *dual variable*. The problem (6.1) is called a *convex program/problem* when  $f, g, h$  are convex functions. Then a primal variable  $x^* \in \mathbb{R}^n$  is an optimal solution of (6.1) if and only if there exists a dual variable  $(\lambda^*, \mu^*) \in \mathbb{R}^{m+l}$  such that the following conditions are satisfied:

$$\text{Stationarity :} \quad \nabla f(x^*) + \nabla g(x^*)\lambda^* + \nabla h(x^*)\mu^* = 0 \quad (6.2a)$$

$$\text{Primal feasibility :} \quad g(x^*) = 0, h(x^*) \leq 0 \quad (6.2b)$$

$$\text{Dual feasibility :} \quad \mu^* \geq 0 \quad (6.2c)$$

$$\text{Complementary slackness :} \quad \mu^{*\top} h(x^*) = 0 \quad (6.2d)$$

where  $\nabla f$  is the column vector whose  $i$ th entry is  $\frac{\partial f}{\partial x_i}$ ,  $\nabla g$  is the  $n \times m$  matrix whose  $ij$ th entry is  $\frac{\partial g_j}{\partial x_i}$ , and  $\nabla h$  is the  $n \times l$  matrix whose  $ij$ th entry is  $\frac{\partial h_j}{\partial x_i}$ . This is the KKT Theorem 8.14 studied in Chapter 8.3.2. The condition (6.2) is called the *KKT condition* associated with (6.1) and reduces to  $\nabla f(x^*) = 0$  when there is no constraint. The dual variable  $(\lambda^*, \mu^*)$  in this case is called *dual optimal*. Hence the KKT condition is necessary and sufficient for  $(x^*, \lambda^*, \mu^*)$  to be primal and dual optimal when (6.1) is a convex program; it is necessary but generally not sufficient otherwise.

In this chapter we will formulate various control and pricing mechanisms as constrained optimization of the form

$$\min_{u,x} f(u,x) \quad \text{s.t.} \quad g(u,x) = 0, h(u,x) \leq 0$$

This is called an *optimal power flow (OPF) problem* and it is a basic building block that underlies numerous power system applications. The optimization variable  $(u, x)$  consists of a control  $u$  and a network state  $x$  and can span multiple time periods, e.g., in

unit commitment problems. The optimization variable  $(u, x)$ , the cost function  $f$  and the constraint functions  $g, h$  depend on the application under study, as we will see in the rest of this chapter. There are usually two types of constraint. The first is power flow equations in various forms studied in Chapters 4 and 5 for single-phase networks and Chapters 16 and 17 for unbalanced multiphase networks. The second type of constraint consists of operational limits such as voltage limits, capacity limits on generators and loads, and thermal and stability limits on transmission lines and transformers.

Structural properties of general OPF problems and algorithms for solving them are studied in detail in Part II.

## 6.2 Unit commitment and real-time dispatch

In this and the next sections we describe a hierarchy of control mechanisms for balancing power at timescales from daily to minutes to subseconds. In Chapter 6.4 we explain how to price electricity to incentivize optimal dispatch.

### 6.2.1 Unit commitment

The problem of unit commitment is typically solved by the system operator in the day-ahead market 12–36 hours in advance of energy delivery to decide which units will be turned on for each hour or half an hour over a 24-hour period. Integral to the commitment decision is also a dispatch decision that determines the output levels of those units that will be online. The commitment decision is made assuming that the dispatch decision will be optimized at delivery time. This can be formulated as a two-stage optimization problem. For most day-ahead markets, the commitment decision is binding but the dispatch decision can be binding or advisory, to be adjusted by economic dispatch in the real-time market. We will discuss in detail the problem of real-time dispatch in Chapter 6.2.2, so we will focus on formulating the commitment decision in this section.

Consider a time horizon  $T := \{1, 2, \dots, T\}$  and a power network represented as a graph  $G := (\bar{N}, E)$  as before. For example, each time  $t$  represents an hour and  $T = 24$ . For each period  $t \in T$  let  $u(t) := (u_j(t), j \in \bar{N})$  denote controllable real and reactive power injections at time  $t$ ,  $V(t) := (V_j(t), j \in \bar{N})$  the voltage phasor,  $S(t) := (S_{jk}(t), S_{kj}(t), (j, k) \in E)$  the complex line flows. We call  $u(t)$  a *dispatch* and  $x(t) := (V(t), S(t))$  a *network state* at time  $t$ . Let  $u := (u(t), t \in T)$  and  $x := (x(t), t \in T)$ . They are complex vectors of appropriate sizes. Let  $\kappa_j(t) \in \{0, 1\}$  be the binary variable indicating that unit  $j$  will be on at time  $t$  if  $\kappa_j(t) = 1$  and off otherwise. Let  $\kappa(t) := (\kappa_j(t), j \in \bar{N})$  and  $\kappa := (\kappa(t), t \in T)$ .

Our OPF formulation includes only three features of the unit commitment problem.

The first is injection bounds on a unit when it is turned on. This can be expressed as the constraint:

$$\underline{u}_j(t)\kappa_j(t) \leq u_j(t) \leq \bar{u}_j(t)\kappa_j(t), \quad j \in \bar{N} \quad (6.3a)$$

where  $\underline{u}_j(t)$  and  $\bar{u}_j(t)$  are given bounds on the active and reactive injections respectively at bus  $j$  at time  $t$ .<sup>1</sup> The second feature is the startup and shut down costs incurred by a bulk unit when it is turned on or off. This can be expressed as a cost function  $d_t$  that is positive when the on/off status of the unit changes:

$$d_{jt}(\kappa_j(t-1), \kappa_j(t)) := \begin{cases} \text{startup cost} & \text{if } \kappa_j(t) - \kappa_j(t-1) = 1 \\ \text{shutdown cost} & \text{if } \kappa_j(t) - \kappa_j(t-1) = -1 \\ 0 & \text{if } \kappa_j(t) - \kappa_j(t-1) = 0 \end{cases} \quad (6.3b)$$

Once turned on or off, a bulk generator must stay in the same on/off state for a minimum amount of time. This can be enforced by minimum up/down time constraints, e.g.,

$$\kappa_j(t) - \kappa_j(t-1) \leq \kappa_j(\tau), \quad \tau = t+1, \dots, [t + \text{up}_j - 1]_T \quad (6.3c)$$

$$\kappa_j(t-1) - \kappa_j(t) \leq 1 - \kappa_j(\tau), \quad \tau = t+1, \dots, [t + \text{down}_j - 1]_T \quad (6.3d)$$

where  $\text{up}_j$  and  $\text{down}_j$  are the minimum up and down times respectively once turned on or off and  $[\tau]_T := \min\{\tau, T\}$ . If unit  $j$  is turned on at time  $t$  then the left-hand side of the minimum uptime constraint (6.3c) is 1 and hence (6.3c) ensures that unit  $j$  will stay on (with  $\kappa_j(\tau) = 1$ ) for time  $\tau = t+1, \dots, t + \text{up}_j - 1$  or till  $T$ . If unit  $j$  is not turned on at time  $t$  then the constraint (6.3c) is vacuous. Similarly for the minimum downtime constraint (6.3d).

Unit commitment can then be posed as the following two-stage OPF with the three features in (6.3):

$$\min_{\kappa \in \{0,1\}^{(N+1)T}} \sum_t \sum_j d_{jt}(\kappa_j(t-1), \kappa_j(t)) + f^*(\kappa) \quad (6.4a)$$

$$\text{s.t.} \quad (6.3c)(6.3d) \quad (6.4b)$$

where the startup/shut down costs  $d_{jt}$  are given by (6.3b). Given a commitment decision  $\kappa$ ,  $f^*(\kappa)$  is the optimal real-time dispatch cost over the entire optimization horizon:

$$f^*(\kappa) := \min_{(u,x)} \sum_t f_t(u(t), x(t); \kappa(t)) \quad (6.4c)$$

$$\text{s.t.} \quad g_t(u(t), x(t); \kappa(t)) = 0, \quad h_t(u(t), x(t); \kappa(t)) \leq 0, \quad t \in T \quad (6.4d)$$

$$\tilde{g}(u, x) = 0, \quad \tilde{h}(u, x) \leq 0 \quad (6.4e)$$

Here  $f_t$  is the dispatch cost, e.g., fuel cost, at time  $t$ . The constraints (6.4d) include power flow equations and capacity limits such as (6.3a) at each time  $t$ , and the constraints (6.4e) are inter-temporal constraints such as ramp rate limits of the form  $|u_j(t) - u_j(t-1)| \leq \rho_j$ . Hence the commitment decision  $\kappa$  is chosen in (6.4a) in anticipation that the dispatch decisions  $(u(t), x(t))$  will be optimized in the second-stage problem (6.4c)(6.4d)(6.4e).

<sup>1</sup> All variables are complex and, by  $a \leq \bar{a}$  where  $a, \bar{a} \in \mathbb{C}$ , we mean separate bounds on the real and imaginary parts,  $\text{Re } a \leq \text{Re } \bar{a}$  and  $\text{Im } a \leq \text{Im } \bar{a}$ .

The second-stage problem (6.4c)(6.4d)(6.4e) approximates real-time dispatch problem (6.6) explained in Chapter 6.2.2, even though real-time dispatch operates in 5-15 minute intervals (instead of hourly or half-hourly) and may not include temporal constraints (6.4e). It uses the forecast of uncontrollable injections (generations and loads) as parameters in power flow equations in (6.4d). The revised forecast of these parameters is typically much better when real-time dispatch is computed.

**Remark 6.1** (Unit commitment in practice). The unit commitment problem (6.4) is nonconvex and computationally challenging for large networks. Nonconvexity is due both to the binary variable  $\kappa$  and the nonlinear power flow equations. In practice these nonlinear power flow equations are usually replaced by their linear approximations such as the DC power flow model (see an example in Chapter 6.4.5). This reduces the problem to a mixed integer linear program (MILP) and can often be solved within the available time using branch and bound methods (Chapter 8.5.6) or Benders decomposition (see Example 8.16 in Chapter 8.5.7). The solution  $(\kappa^*, u^*, x^*)$  of the MILP however may not satisfy the original nonlinear constraints. Typically the nonlinear power flow model is then used to check if the commitment and dispatch decisions  $(\kappa^*, u^*)$  will produce a state  $x$  that satisfies operational constraints such as voltage and line limits. This involves solving nonlinear power flow equations. If operational constraints are violated, the MILP is modified and the procedure is repeated.

Active effort is underway in the R&D community and industry to scale computation methods for mixed integer nonlinear programs to large networks, so that the OPF problem (6.4) can be applied in day-ahead markets. See Chapter 9.6 for an example.  $\square$

## 6.2.2 Real-time dispatch

After the on-off status of generating units and large controllable loads have been determined by a day-ahead market, a real-time market computes every 5-15 minutes optimal injection levels of those units that are online. This is the problem of optimal, or economic, dispatch. While the control, or dispatch, interval  $t$  for unit commitment is typically an hour or half an hour, the dispatch interval  $t$  for economic dispatch is 5-15 minutes. The most common, and simplest, form of the problem computes an optimal dispatch in each interval without taking into account decisions in future intervals (except for security constrained economic dispatch studied in Chapter 6.4.4). We hence fix a control interval and drop the time index  $t$  in our notation.

In this subsection we formulate the real-time dispatch problem and discuss causes for intra-interval imbalance. In the next section we describe frequency control mechanisms that balance power within a dispatch interval.

**OPF formulation.** Consider a set of buses  $\bar{N}$  and assume there is a generator or controllable load at each bus  $j \in \bar{N}$ . Let  $u := (u_j, j \in \bar{N})$  denote the complex controllable injections,  $V := (V_j, j \in \bar{N})$  the voltage phasors, and  $S := (S_{jk}, S_{kj}, (j, k) \in E)$

the complex line flows. We call  $u$  a *dispatch* and  $x := (V, S)$  a *network state*. They are complex vectors of appropriate sizes. Let  $\sigma := (\sigma_j, j \in \bar{N})$  be given complex uncontrollable injections. For real-time dispatch the objective function  $f(u, x)$  may represent fuel cost which may be convex quadratic in real power generation:

$$f(u, x) = \sum_{\text{generators } j} \left( a_j (\operatorname{Re}(u_j))^2 + b_j \operatorname{Re}(u_j) \right)$$

for some  $a_j \geq 0, b_j \geq 0$ .

The relation between the line flows  $S := (S_{jk}, (j, k) \in E)$  and voltages  $V := (V_j, j \in \bar{N})$  is specified by the power flow equation

$$S = S(V) \tag{6.5a}$$

where we have abused notation to use  $S_{jk}$  to denote both a line flow and a function of voltages. For example we can write the line flow  $S_{jk}$  in terms of  $V$  in complex form:

$$\begin{aligned} S_{jk}(V) &= \bar{y}_{jk}^s \left( |V_j|^2 - V_j \bar{V}_k \right) + \bar{y}_{jk}^m |V_j|^2, & (j, k) \in E \\ S_{kj}(V) &= \bar{y}_{jk}^s \left( |V_k|^2 - V_k \bar{V}_j \right) + \bar{y}_{kj}^m |V_k|^2, & (j, k) \in E \end{aligned}$$

where  $(y_{jk}^s, y_{jk}^m)$  and  $(y_{kj}^s, y_{kj}^m)$  are series and charging admittances of line  $(j, k)$ , or in polar form (see (4.22)):

$$\begin{aligned} P_{jk}(V) &= \left( g_{jk}^s + g_{jk}^m \right) |V_j|^2 - |V_j| |V_k| \left( g_{jk}^s \cos \theta_{jk} + b_{jk}^s \sin \theta_{jk} \right), & (j, k) \in E \\ Q_{jk}(V) &= \left( b_{jk}^s + b_{jk}^m \right) |V_j|^2 - |V_j| |V_k| \left( g_{jk}^s \sin \theta_{jk} - b_{jk}^s \cos \theta_{jk} \right), & (j, k) \in E \end{aligned}$$

where  $(g_{jk}^s, b_{jk}^s)$  and  $(g_{jk}^m, b_{jk}^m)$  are series and charging admittances of line  $(j, k)$  and  $\theta_{jk} := \angle V_j - \angle V_k$ . Similarly for  $(P_{kj}(V), Q_{kj}(V))$  in the opposite direction on line  $(j, k)$ . Different power flow equations lead to different OPF formulations with different computational properties. Then power balance is expressed as<sup>2</sup>

$$u_j + \sigma_j = \sum_{k: j \sim k} S_{jk}, \quad j \in \bar{N} \tag{6.5b}$$

The most common operational constraints are:

- *Injection limits* (e.g., generator or load capacity limits):

$$\underline{u}_j \leq u_j \leq \bar{u}_j, \quad j \in \bar{N} \tag{6.5c}$$

where  $\underline{u}_j$  and  $\bar{u}_j$  are given bounds on the active and reactive injections respectively at buses  $j$ .

- *Voltage limits*:

$$\underline{v}_j \leq |V_j| \leq \bar{v}_j, \quad j \in \bar{N} \tag{6.5d}$$

<sup>2</sup> If  $y_{jk}^s = y_{kj}^s$  and  $y_{jk}^m = y_{kj}^m = 0$  then we can model the network by a directed graph described by a node-by-line incidence matrix  $C$ . In this case (6.5b) takes the form  $u + \sigma = CS$ .

where  $\underline{v}_j$  and  $\bar{v}_j$  are given lower and upper bounds on the squared voltage magnitudes. We assume  $\underline{v}_j > 0$  to avoid triviality (in practice  $|V_j|^2 \approx 1$  pu).

- *Line limits*: Thermal limits can be expressed as upper bounds on the magnitudes of line currents, on the magnitudes of real and reactive line power, or on the apparent line power, as:

$$|S_{jk}| \leq \bar{S}_{jk}, \quad |S_{kj}| \leq \bar{S}_{kj}, \quad (j, k) \in E \quad (6.5e)$$

The real-time dispatch problem is then the following constrained optimization:

$$\min_{u,x} f(u,x) \quad \text{s.t.} \quad (6.5) \quad (6.6)$$

where  $(u,x) := (u, V, S) \in \mathbb{C}^{2(N+1+M)}$  and  $N+1, M$  are the numbers of buses and lines respectively. It is solved by the system operator for every control interval (e.g., every 5 minutes). It is what the second-stage problem (6.4c)(6.4d)(6.4e) in unit commitment approximates, although at a coarser timescale (hourly or half-hourly) and with a less accurate forecast of uncontrollable injections  $\sigma$  in (6.5b). We call  $u$  a *feasible dispatch* if there exists a network state  $x$  such that  $(u,x) := (u, V, S)$  satisfies (6.5). We call  $u^{\text{opt}}$  an *optimal dispatch* if  $(u^{\text{opt}}, x^{\text{opt}}) := (u^{\text{opt}}, V^{\text{opt}}, S^{\text{opt}})$  is an optimal solution of (6.6) for some network state  $x^{\text{opt}}$ . The key parameter of (6.6) is the uncontrollable injection  $\sigma$  in (6.5b). We often abuse notation and write  $u^{\text{opt}}(\sigma)$  for an optimal dispatch as a function of  $\sigma$ . We also say that the optimal dispatch  $u^{\text{opt}}(\sigma)$  is *driven by*  $\sigma$ .

The interpretation of an optimal  $(u^{\text{opt}}, x^{\text{opt}})$  is that the controllable generators and loads will produce and consume according to the dispatch command  $u^{\text{opt}}$  from the system operator. The injection  $u^{\text{opt}}$  will drive the voltage  $V^{\text{opt}}$  and line flow  $S^{\text{opt}}$  on the network to a solution of the power flow equations (6.5a)(6.5b) that satisfies the operational constraints (6.5c)(6.5d)(6.5e). In particular this should guarantee power balance at all points of the network given an uncontrollable injection  $\sigma$ . The reality is more complicated as we will see below.

**Remark 6.2.** We have assumed without loss of generality that there is at most one controllable generator or load at each bus with injection  $u_j$ . It is straightforward to extend to the case where there are multiple generators and loads at buses  $j$  (see Example 4.1 of Chapter 4.1.2 for details). If there is no controllable injection at bus  $j$  then we can set  $\underline{u}_j = \bar{u}_j = 0$  or remove  $u_j$  as an optimization variable.  $\square$

**Remark 6.3** (Economic dispatch in practice). The nonlinearity of power flow equations (6.5a) makes the real-time dispatch problem (6.6) nonconvex and the standard economic theory inapplicable. Most markets today adopt a linear approximation of (6.5a), e.g., the DC power flow model together with methods to determine reactive injections, to compute electricity prices together with a candidate dispatch  $u$ . This problem is usually called *DC OPF* or *economic dispatch*.<sup>3</sup> Given a candidate dispatch  $u$  from an economic dispatch problem a system operator may check using AC power

<sup>3</sup> In the literature, economic dispatch usually refers to the special case of DC OPF where line limits are ignored (i.e., formulation (6.22) without the constraint (6.22c)), but we do not make this distinction.

flow equations (6.5a)(6.5b) whether the resulting network state  $x := (V, S)$  satisfies the operational constraints (6.5c)(6.5d)(6.5e), i.e., whether  $(u, V, S)$  is feasible for (6.6). If it is, then the system operator may price electricity according to a dual optimal solution of the economic dispatch problem and dispatch  $u$ . Otherwise the system operator may adjust the parameters of economic dispatch and repeat the cycle. Even though this procedure may not produce an optimal solution of (6.6) it avoids the complication of nonconvex pricing. (We will study electricity pricing in Chapter 6.4.)  $\square$

**Intra-interval imbalance.** Suppose the uncontrollable injection (vector)  $\sigma := (\sigma(t), t \in \mathbb{R}_+)$  is a continuous-time stochastic process with the mean process  $m(t) := E\sigma(t)$ . This can model wind or solar generation or inelastic demand. A realization  $\sigma(\xi) := (\sigma(\xi, t), t \in \mathbb{R}_+)$  of the process is indexed by  $\xi$  associated with a probability space, though we may omit  $\xi$  and use  $\sigma$  or  $\sigma(t)$  to refer to a realization when there is no risk for confusion. For each realization  $\xi$  and time  $t \geq 0$  let  $u(\sigma(\xi, t))$  denote an actual injection that can maintain power balance at all points of the network at time  $t$ . For instance  $u(\sigma(\xi, t))$  is an optimal dispatch driven by the realization  $\sigma(\xi, t)$ , i.e., there exists a network state  $x(\sigma(\xi, t))$  such that  $(u(\sigma(\xi, t)), x(\sigma(\xi, t)))$  is an optimal solution of the (deterministic) problem

$$\min_{(u,x):=(s,V,S)} f(x) \quad \text{s.t.} \quad (6.5a)(6.5c)(6.5d)(6.5e) \quad (6.7a)$$

$$u_j + \sigma_j(\xi, t) = \sum_{k:j \sim k} S_{jk}, \quad \forall j \quad (6.7b)$$

It is of course impractical to compute such an optimal dispatch for each realization  $\xi$  at each time  $t \geq 0$ . Moreover the power flow model in (6.7) describes the steady state behavior and is not suitable for analyzing fast dynamics required for correcting intra-interval imbalances. For this we study dynamic models in Chapter 6.3.

Instead, a dispatch is computed by the real-time market in each discrete time period  $n\delta$ ,  $n = 0, 1, \dots$ , where  $\delta$  is the duration of each control interval, e.g.,  $\delta = 5$  minutes. Suppose the system operator's dispatch for the  $n$ th control interval is an optimal solution  $u^{\text{opt}}(\hat{m}(n))$  of (6.6), or its linear approximation, driven by a certain forecast  $\hat{m}(n)$  of the uncontrollable injection  $\sigma(\xi, t)$  over the interval. The imbalance at time  $t$  is then the difference between the injection required for power balance and the operator's dispatch:

$$\Delta u(\xi, t) := u(\sigma(\xi, t)) - u^{\text{opt}}(\hat{m}(n)), \quad t \in [n\delta, (n+1)\delta), n = 0, 1, \dots \quad (6.8)$$

In Exercise 6.2 we describe an error model in which this imbalance decomposes into three types of errors:

$$\Delta u(\xi, t) = \Delta_1(\xi, t) + \Delta_2(t) + \Delta_3(\xi, t)$$

where  $\Delta_1(\xi, t)$  is a random error,  $\Delta_2(t)$  a discretization error and  $\Delta_3(t)$  a prediction error. In this error model, the mean random error  $E\Delta_1(t) = 0$ , the time average of the discretization error  $\Delta_2(t)$  is zero over each control interval, and the mean prediction

error  $E\Delta_3(t)$  is small if the mean process  $m(t)$  is slowly time-varying. In particular if  $\sigma$  is stationary then  $E\Delta_3(t) = 0$ .

The imbalance  $\Delta u(\xi, t)$  is corrected by frequency control. The operator dispatch  $u^{\text{opt}}(\hat{m}(n))$  is not the actual power injection but provides setpoints for controllable generators and loads for the  $n$ th control interval. While these setpoints  $\hat{u}(n)$  are updated every control interval (5-15 minutes), frequency control operates continuously to determine the actual power injection and maintain system frequency around its nominal value. We study frequency control in Chapter 6.3 using a dynamic model that includes fast timescale dynamics and feedback control.

Before that, we first discuss how to handle large imbalances due to contingency events such as generator or line outages.

### 6.2.3 Security constrained OPF

Power system security refers to the ability to withstand large disturbances. The small random imbalances are handled by real-time optimal dispatch and frequency control mechanisms discussed in Chapters 6.2.2 and 6.3 respectively. In this section we explain techniques to handle large disturbances due to contingency events such as the unanticipated loss of a bulk generator or wind or solar farm, the switching on or off of a large industrial load, or the outage of a transmission line or transformer in the transmission network.

Contingency events are rare but their potential impacts are large. North American Electric Reliability Corporation's (NERC)  $N - 1$  rule states that the outage of a single piece of equipment (e.g., generator, line, transformer) should not result in flow or voltage limit violations. As volatile generation from wind and solar farms continues to displace thermal generators, a large deviation of such nondispatchable generation from its predicted value may also count as a contingency event in the future. For instance the random generation can be modeled as taking one of a finite number of values, each triggering a contingency response if it differs significantly from its predicted value.

Secure operation is achieved through three main mechanisms: (i) analyze credible contingencies that may lead to voltage or line limit violations, (ii) account for these contingencies in optimal commitment and dispatch schedules, and (iii) monitor system state in real time and take corrective actions when a contingency occurs. We summarize each of these functions.

**Contingency analysis.** When a generator or load contingency occurs the resulting power flows might violate line limits and lead to transmission outages where transmission lines or transformers are disconnected. If reserve capacity is insufficient to re-balance generation and demand, frequency excursion will continue which can disconnect other generators to protect them from damage, potentially leading to involuntary load shedding and even system collapse. When a transmission line or transformer

is disconnected power flows in the network will redistribute and line limits can be violated, potentially leading to cascading line outages. Furthermore a transmission outage can result in reactive losses in the network which can suppress voltage magnitudes, leading to voltage violations.

The impacts of these contingency events can be assessed by solving AC power flow equations that describe the network state after each contingency. Currently this set of post-contingency equations are solved in the industry mostly using Newton-Raphson or the decoupled power flow methods because they have good speed and convergence properties. Due to the large number of contingencies that must be assessed in order to satisfy  $N - k$  security for  $k \geq 1$ , it is a common practice to first use the DC power flow model to quickly screen contingencies and select a much smaller subset that result in voltage or line limit violations for more detailed analysis using the AC power flow model, especially for contingency scenarios where voltage magnitudes and reactive flows are important. For instance the DC power flow model can quickly estimate incremental line flow changes due to a contingency from the pre-contingency operating point determined by the AC power flow model, through the use of pre-computed quantities called the power transfer distribution factor and the line outage distribution factor. Contingency scenarios in which line or voltage limits are violated are called *credible contingencies*. (Chapter 9.6.3 presents some techniques for contingency screening for industrial-scale security constrained AC OPF.)

**Security constrained dispatch and commitment.** The credible contingencies that have been identified in contingency analysis are taken into account in day-ahead (e.g., 12–36 hours) unit commitment and real-time (e.g., 5–15 minutes) dispatch as well as automatic generation control (seconds to minutes). Capacities are reserved for normal operation (regulation and load-following reserves) and for contingencies (contingency reserves).

There are two approaches to account for credible contingencies in scheduling dispatch. The *preventive approach* augments the optimal dispatch problem studied in Chapter 6.2.2 with additional constraints so that the network state under the optimal dispatch will satisfy operational constraints even after contingency events. This allows the dispatch to remain unchanged until the next real-time dispatch period even if a contingency occurs in the middle of the current period. The intra-period imbalance due to contingency will be handled by the frequency control mechanisms studied in Chapter 6.3. The *corrective approach*, on the other hand, will compute in advance optimal dispatches both for normal operation and after each contingency event. This allows the system operator to dispatch a response immediately after a contingency is detected without having to wait till the next dispatch period. Both approaches can be formulated as security constrained OPF problems, as we will see below.

**System monitoring.** A system operator's energy management system collects and processes measurements of voltages, currents, line flows, and the status of circuit breakers and switches at all transmission substations. Other measurements such as

frequencies, generator outputs, and transformer tap positions are also measured at various locations of a transmission network, e.g., using phasor measurement units. These measurements are used for state estimation (Chapter 7.1), real-time dispatch (Chapter 6.2.2), and automatic generation control (Chapter 6.3), among other applications. Based on these measurements the system can be classified as in a normal state, in an emergency state, or in a restoration state after a contingency, with default actions in each of these states.

**Security constrained OPF.** We contrast the preventive and the corrective approaches to handling contingencies using the real-time dispatch problem of Chapter 6.2.2 as an example. These approaches can also be applied to unit commitment; see Chapter 6.4.5. Security constrained OPF are used in both control and market applications.

The real-time dispatch problem (6.6) without security constraints takes the form:

$$\begin{aligned} \min_{(u_0, x_0)} \quad & f_0(u_0, x_0) \\ \text{s.t.} \quad & g_0(u_0, x_0) = 0, \quad h_0(u_0, x_0) \leq 0 \end{aligned} \quad (6.9)$$

It serves as the base or pre-contingency case. Here  $u_0$  is a vector representing controls such as real power injections of controllable generators and loads, generator voltage magnitudes, transformer tap positions,  $x_0$  is a vector representing the network state such as bus voltage magnitudes and angles at load buses,  $g_0(x_0, u_0)$  represents linear or nonlinear power flow equations, and  $h_0(x_0, u_0)$  represents operational constraints such as voltage and line flow limits, all in the base case.

Let credible contingencies be indexed by  $k = 1, \dots, K$ . After a contingency  $k$ , the dispatch  $u_0$  remains unchanged in the short term (e.g., 1–5 mins). The network state however changes immediately from  $x_0$  to a new system state  $\tilde{x}_k$  determined by the post-contingency network and frequency control actions. The choice of pre-contingency dispatch  $u_0$  can take the new network state into account, in three ways.

Some operational constraints such as thermal limits may be temporarily relaxed immediately after the contingency, provided corrective actions will be implemented quickly. A preventive approach chooses  $u_0$  so that emergency operational constraints in the short term are satisfied before corrective actions take effect. Let  $\tilde{g}_k$  denote the power flow equations for the post-contingency network, and  $\tilde{h}_k$  models the emergency operational constraints after contingency  $k$ . The pre-contingency control  $u_0$  and the post-contingency network state  $\tilde{x}_k$  in the short term must satisfy:

$$\tilde{g}_k(u_0, \tilde{x}_k) = 0, \quad \tilde{h}_k(u_0, \tilde{x}_k) \leq 0, \quad k = 1, \dots, K \quad (6.10)$$

A *preventive security-constrained OPF* (SCOPF) problem chooses an optimal control decision  $u_0$  that will remain secure after each contingency  $k = 1, \dots, K$ , before corrective actions are implemented, i.e., it is of the form

$$\min_{(u_0, x_0, \tilde{x}_k, k \geq 1)} f_0(u_0, x_0) \quad \text{s.t.} \quad (6.9)(6.10)$$

In the corrective approach a new dispatch  $u_k$  is applied after contingency  $k$ . In addition to changes in injections, the corrective control  $u_k$  may also include changes to network topology such as line switching or circuit breaker actions. These changes are captured in new power flow equations  $g_k$ . While  $\tilde{g}_k$  in (6.10) is determined only by the contingency, e.g., a line or generator outage,  $g_k$  may include topology changes as part of the corrective control. The operational constraints, modeled by  $h_k$ , are generally different from the pre-contingency constraints  $h_0$  and the emergency constraints  $\tilde{h}_k$  immediately after contingency  $k$ . Besides constraints such as voltage and line limits under control  $u_k$ ,  $h_k$  may also include constraints due to capacity reserves (see Chapter 6.4). The corrective control  $u_k$  and the resulting network state  $x_k$  therefore must satisfy

$$g_k(u_k, x_k) = 0, \quad h_k(u_k, x_k) \leq 0, \quad k = 1, \dots, K \quad (6.11a)$$

Often the corrective control  $u_k$  is constrained to be close to the base control  $u_0$ , e.g., because of limited ramp rates  $\rho_k$  of large generators or loads:

$$\|u_k - u_0\| \leq \rho_k, \quad k = 1, \dots, K \quad (6.11b)$$

Then a *corrective SCOPF* takes the form

$$\min_{(u_k, x_k, k \geq 0)} \sum_{k \geq 0} w_k f_k(u_k, x_k) \quad \text{s.t.} \quad (6.9)(6.11) \quad (6.12)$$

where  $f_k$  are costs that can depend on the contingency and  $w_k \geq 0$  are nonnegative weights, e.g., the probability of contingencies  $k$ .

This corrective approach ignores the emergency constraints (6.10) and assumes the system will ride through the small delay between the time a contingency occurs and when the corrective control  $u_k$  takes effect. This allows more flexibility in the base control  $u_0$  and lowers the cost of normal operation. A more secure and potentially more costly approach will impose both the emergency constraints as well as constraints on the corrective control:

$$\min_{(u_k, x_k, \tilde{x}_{k+1}, k \geq 0)} \sum_{k \geq 0} w_k f_k(u_k, x_k) \quad \text{s.t.} \quad (6.9)(6.10)(6.11)$$

### 6.3 Frequency control

The power delivered by a thermal generator is determined by the mechanical power output of a prime mover such as a steam turbine or water turbine. The output level is controlled by opening or closing valves that regulate steam or water flow. For example if the load increases the valve of a generator must open wider to increase the generated power. When there is excess supply the rotating machines in bulk generators will speed up and the system frequency will rise. When there is a shortage the rotating machines will slow down and the system frequency will drop. If power is not re-balanced by

adjusting generators or flexible loads, frequency excursion will continue which can disconnect generators to protect them from damage, potentially leading to involuntary load shedding and even system collapse. Frequency deviation from its nominal value is used as a control signal for generators and controllable loads that participate in frequency control to adjust their power.

Frequency control, also referred to as *automatic generation control*, consists of three mechanisms operating at timescales from seconds to minutes. A generating unit that participates in the *primary control*, also called *droop control*, uses a governor to automatically adjust the mechanical power output of a turbine in proportion to its local frequency deviation. Primary frequency control is decentralized. It rebalances power and stabilizes the frequency to a new equilibrium value in 30 seconds or so. The *secondary control* adjusts generator setpoints around their dispatch values in order to restore system frequency to its nominal value within a few minutes, e.g., up to 10 minutes after a contingency event. In an interconnected power system consisting of multiple balancing areas, each managed by a single operator, the secondary control additionally restores interchanges of tie-line power between areas to their scheduled values. The adjustments are determined centrally within each area based on real-time measurements of tie-line flow deviations. The dispatched setpoint and scheduled tie-line flows are determined by the *tertiary control* that operates on a timescale of 5–15 minutes. They are chosen to attain economic efficiency as well as restoring the reserve capacities deployed in primary and secondary control so that they are available for contingency response. This is typically determined by solving a real-time dispatch problem as discussed in Chapter 6.2.2 and in Chapters 6.4 and 6.4.4 in the context of electricity pricing.

We now present a linear dynamic model of the primary and secondary control that clarifies the relation between system operator's dispatch  $u^{\text{opt}}(\hat{m}(n))$  for each interval and the actual (active) power generation. A description of the physical system, including a generator, a turbine-governor system, a frequency control system, and a voltage control system, as well as their detailed models, are beyond the scope of this book. Our goal in this section is to use a simple model to connect real-time dispatch studied in Chapter 6.2.2 with its realization at a fast timescale.

### 6.3.1 Assumptions and notations

Consider a control interval  $[n\delta, (n+1)\delta)$  for which the tertiary control has determined an optimal dispatch  $u^{\text{opt}}(\hat{m}(n))$  with the associated network state  $x(n)$  including scheduled tie-line flows. We assume that the primary and secondary control converges on a much faster timescale than  $\delta$  so that the dispatch remains unchanged and serves as the operating point for our incremental model below. We fix a random realization  $\xi$  of the uncontrollable injection  $\sigma(\xi, t)$ . The dynamic model is deterministic with this fixed realization. We hence omit the indices  $n$  and  $\xi$  in the rest of this section.

We make several simplifying assumptions:

- There is a synchronous generator at each bus that determines the frequency dynamics at the bus. This assumption is only to simplify exposition and can be removed.
- Voltage regulation operates at a faster timescale so that voltage magnitudes  $|V_j|$  are fixed for the analysis of frequency control. The effect of voltage regulation can be incorporated into the inertia constant  $M$  and damping constant  $D$  of (the rotor angle transfer function of) the generator; see below.
- The rotor angles, the internal and terminal (bus) voltage phase angles of generators swing together, i.e., the deviations of these angles from their operating points are equal at all times.
- The lines are lossless, i.e., their shunt admittances  $(y_{jk}^m, y_{kj}^m)$  are zero and series admittances are inductive  $y_{jk}^s = \mathbf{i}b_{jk}$  with  $b_{jk} < 0$ .

With these assumptions our dynamic model focuses on how active power in generating units change the voltage angles and their derivatives, i.e., frequencies. It makes similar assumptions to those in the DC power flow model. In fact the DC power flow describes the steady state of the dynamic model.

The tertiary control (i.e., the real-time dispatch in Chapter 6.2.2) determines active power dispatch  $u_j^0$  for the generators and the associated voltage angles  $\theta_j^0$  and active line flows  $P_{jk}^0$  driven by estimates  $\sigma_j^0$  of uncontrollable real power injections. They define the operating point around which we linearize our dynamic model. In particular they satisfy power balance:

$$u_j^0 + \sigma_j^0 = \sum_{k:j \sim k} P_{jk}^0, \quad j \in \bar{N}$$

Define the following variables and their perturbations around the operating point:

- $u_j(t)$  denotes the setpoint of generator  $j$  at time  $t$ . Let  $\Delta u_j(t) := u_j(t) - u_j^0$  denote the adjustment to the optimal dispatch  $u_j^0$ . The adjustment will be computed by the secondary frequency control.
- $\theta_j(t)$  denotes the (terminal) voltage angle at bus  $j$  at time  $t$ , relative to a rotating frame of the operating-point frequency  $\omega^0$  (which is expected to be close but not necessarily equal to the nominal frequency), i.e., the instantaneous voltage is  $v_j(t) = \sqrt{2}|V_j| \cos(\omega^0 t + \theta_j(t))$ . Define the incremental angle  $\Delta \theta_j(t) := \theta_j(t) - \theta_j^0$ .
- $\omega_j(t)$  denotes the voltage frequency at bus  $j$  defined to be the derivative of the phase angle  $\omega^0 t + \theta_j(t)$ , i.e.,  $\omega_j(t) = \omega^0 + \dot{\theta}_j(t)$ . Hence the frequency deviation  $\Delta \omega_j(t) := \omega_j(t) - \omega_j^0$  satisfies  $\Delta \omega_j(t) = \Delta \dot{\theta}_j(t)$ .
- $P_{jk}(t)$  denotes the line flow from bus  $j$  to bus  $k$  on line  $(j, k)$ . Let  $P_{kj}(t) := -P_{jk}(t)$ . Let  $\Delta P_{jk}(t) := P_{jk}(t) - P_{jk}^0$  and similarly for  $\Delta P_{kj}(t)$ .
- $p_j^M(t)$  denotes the mechanical power output of the prime mover (e.g., gas or water turbine). Let  $P_j^{M0}$  denote its value associated with the operating point  $(u_j^0, \theta_j^0, \omega^0, P_{jk}^0, \sigma_j^0, j \in \bar{N}, (j, k) \in E)$  and  $\Delta p_j^M(t) := p_j^M(t) - P_j^{M0}$ .

- $a_j(t)$  denotes the valve position of the turbine-governor at bus  $j$ . Let  $a_j^0$  denote its value associated with the operating point  $(u_j^0, \theta_j^0, \omega^0, P_{jk}^0, \sigma_j^0, j \in \bar{N}, (j, k) \in E)$  and  $\Delta a_j(t) := a_j(t) - a_j^0$ .

We will remark on  $(a_j^0, p_j^{M0})$  below when we describe the turbine-governor model. A common model of the instantaneous line flow  $P_{jk}(t)$  as a function of voltage angles  $\theta(t) := (\theta_j(t), j \in \bar{N})$  is (cf. the polar form power flow equation (4.22a)):

$$P_{jk}(t) = |V_j||V_k|(-b_{jk}) \sin(\theta_j(t) - \theta_k(t)), \quad (j, k) \in E$$

where  $(-b_{jk}) > 0$ . We will adopt its linearization around the operating point as our model:

$$P_{jk}(t) = \underbrace{|V_j||V_k|(-b_{jk}) \sin(\theta_j^0 - \theta_k^0)}_{P_{jk}^0} + T_{jk}(\Delta\theta_j(t) - \Delta\theta_k(t)), \quad (j, k) \in E$$

where  $T_{jk} := |V_j||V_k|(-b_{jk}) \cos(\theta_j^0 - \theta_k^0)$  are called stiffness coefficients. Hence

$$\Delta P_{jk}(t) = T_{jk}(\Delta\theta_j(t) - \Delta\theta_k(t)), \quad (j, k) \in E \quad (6.13)$$

The coefficient  $T_{jk}$  measures power exchange over line  $(j, k)$  with respect to changes in phase angles.

The model has three components (see Figure 6.1): (i) a turbine-governor that produces mechanical power  $p_j^M(t)$  based on the setpoint  $u_j(t)$ ; (ii) a power generator that converts  $p_j^M(t)$  of the turbine-governor into electric power that serves the local load  $-\sigma_j(t)$  and injects power  $\sum_k P_{jk}(t)$  into the transmission system; and (iii) two feedback control mechanisms for primary and secondary frequency control. It describes the

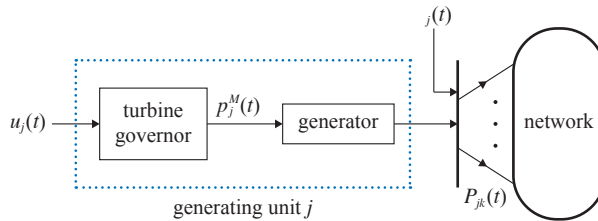

**Figure 6.1** Generating unit  $j$ , its setpoint  $u_j(t)$ , local injection  $\sigma_j(t)$ , and line power  $P_{jk}(t)$ .

dynamics of the incremental variables  $\Delta\theta_j, \Delta\omega_j$ , etc. In the following we will describe dynamic models for the turbine-governor and the generator in Figure 6.1, leading to Figure 6.4.

### 6.3.2 Primary control

**Turbine-governor model** A second-order model of the turbine-governor with droop control is:

$$\begin{aligned} T_{gj}\dot{a}_j &= -a_j(t) + u_j(t) - \frac{\Delta\omega_j(t)}{r_j}, & j \in \bar{N} \\ T_{tj}\dot{p}_j^M &= -p_j^M(t) + a_j(t), & j \in \bar{N} \end{aligned}$$

where the states  $a_j(t)$  and  $P_j^M(t)$  are the valve position and mechanical power output of the turbine respectively. The parameters  $T_{gj}$  is the governor time constant and  $T_{tj}$  is the turbine time constant of generator  $j$ . The constant  $r_j$  is called a regulation constant or a droop constant. The term  $-\omega_j(t)/r_j$  increases the valve position when the frequency drops below  $\omega^0$  and decreases it otherwise. This is referred to as the droop control or the primary frequency control. This model makes several simplifying assumptions, e.g., it ignores the saturation of the valve position  $a_j(t)$ , but is reasonable when the frequency deviation  $\Delta\omega_j(t)$  is small.

We define  $(a_j^0, P_j^{M0})$  to be the equilibrium point, defined by  $\dot{a}_j = \dot{p}_j^M = 0$ , when frequency deviations  $\Delta\omega_j(t) = 0$  and setpoint  $u_j(t) = u_j^0$  is the optimal dispatch, i.e.,

$$p_j^{M0} = a_j^0 = u_j^0, \quad j \in \bar{N}$$

Then the incremental variable  $(\Delta a_j, \Delta P_j^M) := (a_j - a_j^0, P_j^M - P_j^{M0})$  satisfies the same equations:

$$T_{gj}\Delta\dot{a}_j = -\Delta a_j(t) + \Delta u_j(t) - \frac{\Delta\omega_j(t)}{r_j}, \quad j \in \bar{N} \quad (6.14a)$$

$$T_{tj}\Delta\dot{p}_j^M = -\Delta p_j^M(t) + \Delta a_j(t), \quad j \in \bar{N} \quad (6.14b)$$

This incremental model is what we will use. The block diagram representation of (6.14) is in Figure 6.2.

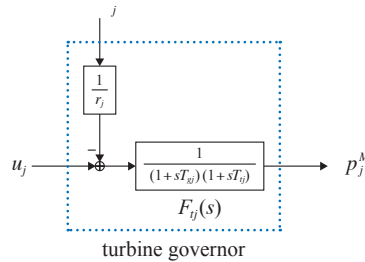

**Figure 6.2** Block diagram in Laplace domain of the turbine-governor dynamic (6.14).

As we will see in Chapter 6.3.3 the setpoint adjustment  $\Delta u_j(t)$  is changed by the secondary control at a much slower timescale (several minutes) than that of the primary

control (approximately 30 secs). Hence a quasi steady-state of (6.14) is defined by a constant value of the setpoint adjustment  $\Delta u_j(t) = \Delta u_j$ . In this steady state, the frequency deviation  $\Delta \omega_j^*$  is generally nonzero and the incremental mechanical power output  $\Delta p_j^{M*}$  is related to the frequency deviation by

$$\Delta p_j^{M*} = \Delta a_j^* = \Delta u_j - \frac{1}{r_j} \Delta \omega_j^*, \quad j \in \bar{N}$$

**Remark 6.4.** The time constants  $T_{gi}, T_{ti}$  characterize the responsiveness of the governor and turbine respectively to a change in their input. Typical value of  $T_{gi}$  and  $T_{ti}$  are approximately 0.1 second and 0.5 second respectively. Since the governor responds much faster than the turbine the model is sometimes simplified to a first-order model

$$T_{ij} \Delta \dot{p}_j^M = -\Delta p_j^M(t) + \Delta u_j(t) - \frac{\Delta \omega_j(t)}{r_j}, \quad j \in \bar{N}$$

□

**Generator model.** The frequency deviation  $\Delta \omega_j(t)$  is determined by the rotating speed of a generator driven by the mechanical power output  $p_j^M(t)$  of the turbine. A dynamic model of the generator in terms of the incremental variables is:

$$\Delta \dot{\theta}_j = \Delta \omega_j(t), \quad j \in \bar{N} \quad (6.15a)$$

$$M_j \Delta \dot{\omega}_j + D_j \Delta \omega_j(t) = \Delta p_j^M(t) + \Delta \sigma_j(t) - \sum_{k:j \sim k} \Delta P_{jk}(t), \quad j \in \bar{N} \quad (6.15b)$$

where  $\Delta \sigma_j(t)$  is the deviation of the uncontrollable injection from its forecast  $\sigma_j^0$  and  $\Delta P_{jk}(t)$  are the incremental line flows given by (6.13). The block diagram representation of (6.15) is in Figure 6.3. Here  $M_j$  is the inertia constant of generator  $j$ , and

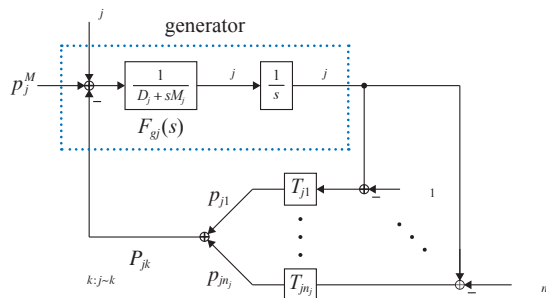

**Figure 6.3** Block diagram in Laplace domain of the generator dynamic (6.15).

$D_j$  is the sum of damping constant of generator  $j$  and the frequency sensitivity of motor-type injection at bus  $j$ , as we now explain.

If  $\sigma_j(t) < 0$  represents a load, a common model consists of both frequency sensitive load  $\sigma_{1j}(\omega_j^0 + \omega_j(t))$  such as a motor and frequency insensitive load  $\sigma_{2j}(t)$  due

to the switching on or off of an electrical device that draws a specified amount of power. Approximate the frequency sensitive load by its linear approximation  $\sigma_{1j}(\omega^0) + \frac{\partial \sigma_{1j}}{\partial \omega_j}(\omega^0) \Delta \omega_j(t)$  and write the frequency insensitive load as  $\sigma_{2j}(t) = \sigma_{2j}^0 + \Delta \sigma_{2j}(t)$ . Then the deviation  $\frac{\partial \sigma_{1j}}{\partial \omega_j}(\omega^0) \Delta \omega_j(t)$  of the frequency sensitive load is absorbed into  $D_j \Delta \omega_j(t)$  in (6.15b). The uncontrollable load  $\sigma_j(t)$  is then the sum of the remaining terms:

$$\sigma_j(t) = \underbrace{\left( \sigma_{1j}(\omega^0) + \sigma_{2j}^0 \right)}_{\sigma_j^0} + \underbrace{\Delta \sigma_{2j}(t)}_{\Delta \sigma_j(t)}$$

In summary the primary frequency control is modeled by (6.13)(6.14)(6.15) reproduced here:

$$T_{gj} \Delta \dot{a}_j = -\Delta a_j(t) + \Delta u_j(t) - \frac{\Delta \omega_j(t)}{r_j}, \quad j \in \bar{N} \quad (6.16a)$$

$$T_{lj} \Delta \dot{p}_j^M = -\Delta p_j^M(t) + \Delta a_j(t), \quad j \in \bar{N} \quad (6.16b)$$

$$M_j \Delta \dot{\omega}_j + D_j \Delta \omega_j(t) = \Delta p_j^M(t) + \Delta \sigma_j(t) - \sum_{k:j \sim k} \Delta P_{jk}(t), \quad j \in \bar{N} \quad (6.16c)$$

$$\Delta P_{jk}(t) = T_{jk} (\Delta \theta_j(t) - \Delta \theta_k(t)), \quad (j, k) \in E \quad (6.16d)$$

$$\Delta \dot{\theta}_j = \Delta \omega_j(t), \quad j \in \bar{N} \quad (6.16e)$$

This closes the droop control loop. The block diagram representation combines those in Figures 6.2 and 6.3 and is shown in Figure 6.4 (which is a detailed version of Figure 6.1). The input to the system are external disturbance  $\Delta \sigma_j(t)$  at each each generating unit

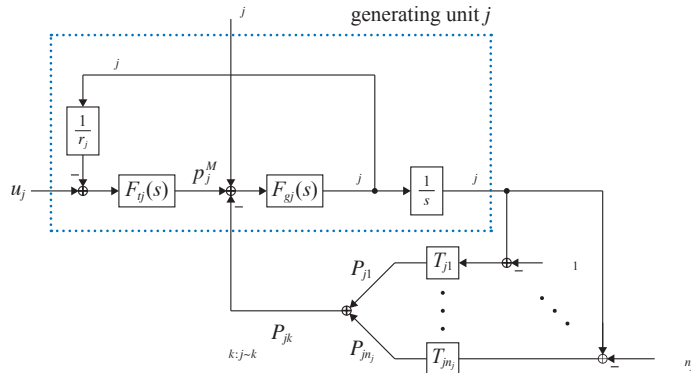

Figure 6.4 Block diagram of primary frequency control (6.16).

$j$  and the adjustment  $\Delta u_j(t)$  to the dispatch setpoint. Since the secondary control that updates the setpoint operates at a much slower timescale than the primary frequency control timescale, we can understand the behavior of the (quasi) steady state of the primary control by assuming a constant setpoint adjustment  $\Delta u_j(t) = \Delta u_j$ .

Consider then a step disturbance in the uncontrollable injection where  $\Delta\sigma_j(t)$  changes at time  $t = 0$  from 0 to a constant value  $\Delta\sigma_j$ . We say that  $x^* := (\Delta\omega^*, \Delta P^*, \Delta\theta^*, \Delta a^*, \Delta p^{M*})$  is an *equilibrium point* of (6.16) driven by the step change  $\Delta\sigma$  and constant setpoint  $\Delta u_j$  if, at  $x^*$ ,

$$\Delta\dot{\omega}_j = \Delta\dot{a}_j = \Delta\dot{p}_j^M = 0, \quad j \in \bar{N}$$

We do not require  $\Delta\dot{\theta} = 0$  in the definition of equilibrium point. Indeed  $\Delta\dot{\theta}$  is generally nonzero when primary control converges. Recall the bus-by-line incidence matrix  $C$  defined by:

$$C_{jl} := \begin{cases} 1 & \text{if } l = j \rightarrow k \text{ for some bus } k \\ -1 & \text{if } l = i \rightarrow j \text{ for some bus } i \\ 0 & \text{otherwise} \end{cases}, \quad j \in \bar{N}, l \in E$$

The next result calculates the equilibrium frequency and line flows (its proof is left as Exercise 6.3). It motivates secondary control discussed in Chapter 6.3.3.

**Theorem 6.1** (Steady state of primary control). Suppose the network is connected. If  $x^*$  is an equilibrium point of (6.16) driven by a step changes  $\Delta\sigma$  and constant setpoints  $\Delta u$  then:

1. Local frequency deviations converge to a new value equal to the total disturbance divided by the system damping:<sup>4</sup>

$$\Delta\omega_j^* = \Delta\omega^* := \frac{\sum_k (\Delta u_k + \Delta\sigma_k)}{\sum_k (D_k + 1/r_k)}, \quad j \in \bar{N}$$

2. Line flow deviations converge to

$$\Delta P^* = TC^T L^\dagger (\Delta u + \Delta\sigma - \Delta\omega^* d)$$

where  $T := \text{diag}(T_{jk}, (j, k) \in E)$ ,  $L^\dagger$  is the pseudo inverse of the Laplacian matrix  $L := CTC^T$ , and  $d := (D_j + 1/r_j, j \in \bar{N})$ .

**Remark 6.5.** 1. Intuitively the larger the disturbance or the smaller the system damping, the larger will frequency deviation  $\Delta\omega^*$  be. Theorem 6.1 clarifies precisely the simple relationship among them. Droop control  $r_j$  adds to the system damping and reduces frequency deviation.

2. The theorem says that frequency can be restored to the operating-point value, i.e.,  $\Delta\omega^* = 0$ , only if we change the setpoints so that the total setpoint changes cancel out the total disturbances

$$\sum_k (\Delta u_k + \Delta\sigma_k) = 0$$

3. To restore all line flows, i.e.,  $\Delta P^* = 0$ , requires canceling disturbances locally at each bus,

$$\Delta u_k + \Delta\sigma_k = 0, \quad k \in \bar{N}$$

<sup>4</sup> We abuse notation to use  $\Delta\omega^*$  to both denote a scalar and the vector whose entries are all  $\Delta\omega^*$ . The meaning should be clear from the context.

□

The next example illustrates a benefit of interconnecting multiple areas.

**Example 6.1** (Interconnected system). Consider  $N + 1$  balancing areas each modeled as a single bus. Suppose  $\Delta u_j = 0$  for all areas  $j$  and that there is a step change of the uncontrollable injection where  $\Delta \sigma_j(t)$  changes at time 0 from 0 to a value  $\Delta \sigma_j$ . Suppose  $\Delta \sigma_j$  are independent random variables with mean  $\Delta \bar{\sigma}_j$  and variance  $v_j^2$ . Show that it is advantageous to operate these balancing areas as an interconnected system.

*Solution.* We will compare the equilibrium frequency deviations  $\Delta \omega^*$  using Theorem 6.1 after the primary frequency control has converged when the balancing areas operate independently and when they are interconnected.

Suppose these buses are not connected (i.e., balancing areas operate independently). Then the equilibrium frequency deviation in each area  $j$  is

$$\Delta \omega_j^* = \frac{\Delta \sigma_j}{d_j}, \quad j \in \bar{N}$$

where  $d_j := D_j + 1/r_j$  with mean  $\Delta \bar{\sigma}_j/d_j$  and variance  $v_j^2/d_j^2$ .

Suppose on the other hand that these buses are connected (i.e., balancing areas are interconnected). Then the equilibrium frequency deviation for the entire interconnected system is

$$\Delta \omega^* = \frac{\sum_j \Delta \sigma_j}{\sum_j d_j} = \frac{1}{N+1} \sum_j \frac{\Delta \sigma_j}{\hat{d}}$$

where  $\hat{d} := \sum_j d_j/(N+1)$  is the average system damping. Define the average mean and variance of  $\Delta \sigma_j$  respectively:

$$\Delta \hat{\sigma} := \frac{1}{N+1} \sum_j \Delta \bar{\sigma}_j, \quad \hat{v}^2 := \frac{1}{N+1} \sum_j v_j^2$$

Then the mean and variance of  $\Delta \omega^*$  are respectively

$$\text{mean}(\Delta \omega^*) = \frac{\Delta \hat{\sigma}}{\hat{d}}, \quad \text{var}(\Delta \omega^*) = \frac{1}{N+1} \frac{\hat{v}^2}{\hat{d}^2}$$

The simple case when the random variables  $\Delta \sigma_j$  are i.i.d. (independently and identically distributed) with mean  $\Delta \bar{\sigma}_1$  and variance  $v_1^2$ . Suppose also  $d_j = d_1$  for all  $j$ . Then  $\Delta \hat{\sigma} = \Delta \bar{\sigma}_1$ ,  $\hat{v}^2 = v_1^2$ , and  $\hat{d} = d_1$ . Hence the mean of the interconnected system is the same as that of each area in independent operation, but the variance is reduced by a factor of  $N + 1$ . The bigger the interconnection, i.e., larger  $N$ , the smaller the variance in equilibrium frequency deviation  $\Delta \omega^*$ . □

### 6.3.3 Secondary control

The first objective of the secondary control is to restore system frequency, i.e., to drive  $\Delta\omega(t)$  to zero. The second objective is to restore line flows to their scheduled values, i.e., to drive  $\Delta P(t)$  to zero. This is less important and sometimes not pursued for an island system managed by a single operator. In an interconnected system consisting of multiple areas managed by separate operators the interchanges of tie-line power between areas often have financial implications. Such a system usually operates under the principle that (i) each area absorbs its own load changes, and (ii) scheduled tie-line flows are maintained. If each bus in (6.16) models an entire area this requires driving  $\Delta P(t)$  to zero.

Theorem 6.1 suggests that the objectives of the secondary control can only be achieved by adjusting the setpoints  $u(t)$  of the generators to cancel the disturbances (see Remark 6.5). Suppose each bus  $j$  in (6.16) represents an area and the setpoint adjustment  $\Delta u_j(t)$  represents an aggregate adjustment that will then be shared by all generators in area  $j$  that participate in the secondary control. The adjustment is based on the *area control error* (ACE) which is a weighted sum of frequency and line flow deviations:

$$\text{ACE}_j(t) := \sum_{k:j\sim k} \Delta P_{jk}(t) + \beta_j \Delta\omega_j(t), \quad j \in \bar{N}$$

where  $\beta_j > 0$  is called a frequency bias setting. The setpoint adjustment  $\Delta u_j(t)$  integrates ACE<sub>*j*</sub> in order to drive it to zero:

$$\Delta \dot{u}_j = -\gamma_j \left( \sum_{k:j\sim k} \Delta P_{jk}(t) + \beta_j \Delta\omega_j(t) \right), \quad j \in \bar{N} \quad (6.17)$$

The computation (6.17) requires real-time measurement of tie-line flow deviations  $\Delta P_{jk}(t)$  with all neighboring areas  $k$ . This information is sent to area  $j$ 's system operator which centrally computes the aggregate adjustment  $\Delta u_j(t)$  for the entire area using (6.17). It then dispatches in real time setpoint adjustments  $\alpha_{ji} \Delta u_j(t)$  with  $\alpha_{ji} \geq 0$  and  $\sum_i \alpha_{ji} = 1$  to participating generators  $i$  in area  $j$ . The weights  $\alpha_{ji}$  are called participation factors.

In summary the primary and secondary frequency control in area  $j$  is modeled by the system (6.16)(6.17). It is driven by the uncontrollable injection  $\Delta\sigma_j(t)$  and consists of two feedback control mechanisms, the droop control with regulation parameter  $r_j$  and setpoint adjustment based on ACE<sub>*j*</sub>( $t$ ). Its block diagram is shown in Figure 6.5.

To understand the behavior of the entire interconnected system it is convenient to

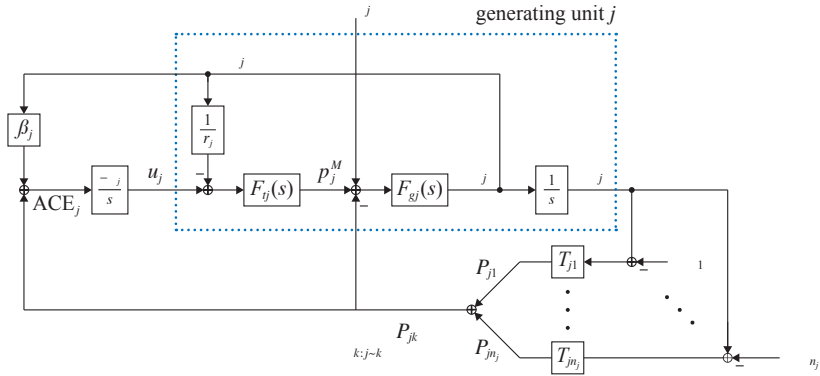

Figure 6.5 Block diagram of primary and secondary frequency control (6.16) (6.17) in area  $j$ .

write (6.16)(6.17) in vector form:

$$T_g \Delta \dot{a} = -\Delta a(t) + \Delta u(t) - R^{-1} \Delta \omega_j(t) \tag{6.18a}$$

$$T_i \Delta \dot{p}^M = -\Delta p^M(t) + \Delta a(t) \tag{6.18b}$$

$$M \Delta \dot{\omega} + D \Delta \omega(t) = \Delta p^M(t) + \Delta \sigma(t) - C \Delta P(t) \tag{6.18c}$$

$$\Delta P(t) = T C^T \Delta \theta(t) \tag{6.18d}$$

$$\Delta \dot{\theta} = \Delta \omega(t) \tag{6.18e}$$

$$\Delta \dot{u} = -\Gamma (C \Delta P(t) + B \Delta \omega(t)) \tag{6.18f}$$

where  $T_g, T_i, T, \Gamma, B$  are diagonal gain matrices,  $R$  is the diagonal matrix of droop parameters,  $M, D$  are diagonal matrices of generator parameters, and  $C$  is the  $(N + 1) \times M$  incidence matrix.

Consider a step change in uncontrollable injection where  $\Delta \sigma(t)$  changes at time 0 from the 0 vector to a constant vector  $\Delta \sigma$ . We say that  $x^* := (\Delta u^*, \Delta \omega^*, \Delta P^*, \Delta \theta^*, \Delta a^*, \Delta p^{M*})$  is an *equilibrium point* of (6.18) driven by the step change  $\Delta \sigma$  if, at  $x^*$ ,

$$\Delta \dot{u} = \Delta \dot{\omega} = \Delta \dot{a} = \Delta \dot{p}^M = 0$$

Note that we do not require  $\Delta \dot{\theta} = 0$  in the definition of equilibrium point. The next result proves that indeed the objectives of the secondary control are achieved (its proof is left as Exercise 6.4). Furthermore  $\Delta \dot{\theta} = \Delta \omega^* = 0$  in equilibrium when frequency deviation is driven to zero.

**Theorem 6.2** (Steady state of secondary control). Suppose the network is connected. If  $x^*$  is an equilibrium point of (6.18) driven by a step change  $\Delta \sigma$  then:

1. Frequencies are restored to  $\omega^0$  and  $\Delta \omega^* = 0$ .
2. Line flows are restored to their scheduled values  $P^0$  and  $\Delta P^* = 0$ .
3. Disturbances are compensated for locally at each bus  $\Delta u^* + \Delta \sigma = 0$ .

## 6.4 Pricing electricity and reserves

In previous sections we focus on control mechanisms to balance power at timescales from subseconds to a day. The day-ahead and real-time markets determine not only generation schedules, but also electricity prices. In this section we derive properties of electricity prices and show that they incentivize optimal dispatch, even in contingencies.

### 6.4.1 Review: DC power flow model

Consider a power network modeled by the DC power flow model summarized here (see Chapter 4.6.2 for details). The network is represented by a connected graph  $G = (\bar{N}, E)$  of  $N + 1$  nodes and  $M := |E|$  lines where  $\bar{N} := \{0\} \cup N$ ,  $N := \{1, 2, \dots, N\}$  and  $E \subseteq \bar{N} \times \bar{N}$ . We assume there are no self-loops, i.e.,  $(j, j) \notin E$  for any  $j \in N$ . We endow the graph with an arbitrary orientation and we refer to a line in  $E$  by  $(j, k)$ ,  $j \sim k$ , or  $j \rightarrow k$  interchangeably. With respect to this graph orientation, let  $C$  denote the  $(N + 1) \times M$  incidence matrix defined in (4.14) and reproduced here:

$$C_{jl} = \begin{cases} 1 & \text{if } l = j \rightarrow k \text{ for some bus } k \\ -1 & \text{if } l = i \rightarrow j \text{ for some bus } i \\ 0 & \text{otherwise} \end{cases}$$

Each line  $l := (j, k) \in E$  is parametrized by its susceptance  $b_l > 0$ . Let  $B := \text{Diag}(b_l, l \in E) > 0$  be the diagonal matrix of (weighted) line susceptances. The Laplacian matrix  $L$  associated with  $G$  is defined to be

$$L := CBC^\top \quad (6.19)$$

The  $(N + 1) \times (N + 1)$  Laplacian matrix  $L$  is real symmetric with zero row and column sums. Since the network is connected,  $\text{rank}(L) = N$  and its null space is  $\text{span}(\mathbf{1})$ . Properties of  $L$  are studied in Chapter 4.6.1.

We assume without loss of generality that there is a single controllable unit  $j$  at each bus  $j$  (including multiple units at the same bus is straightforward). Let  $p_j$  represent the net real power injections at buses  $j$ . A unit can be a generator, a load, or a prosumer that can both generate and consume. We will sometimes call  $j$  a generator bus if  $p_j > 0$  and a load bus if  $p_j < 0$ , even though the unit at bus  $j$  can be a prosumer. The real power flows  $P$  on the lines induced by the nodal injections  $p$  are given by

$$P = BC^\top L^\dagger p$$

where  $L^\dagger$  is the pseudo-inverse of the Laplacian matrix  $L$ . To simplify notation we define the  $(N + 1) \times M$  matrix  $S$  that maps line variables to nodal variables:

$$S := L^\dagger CB \quad \text{such that} \quad P = S^\top p \quad (6.20)$$

The matrix  $S$  has zero row sums,  $\mathbf{1}^\top S = \mathbf{1}^\top L^\dagger CB = 0$  (Theorem 4.13). It maps line congestion prices to nodal congestion prices, as we will see in Chapter 6.4.3.2. The

matrix  $S$  or its transpose  $S^T$  is referred to as a *shift factor*, an *injection shift factor*, or a *power transfer distribution factor*, because  $P = S^T p$  describes how nodal injections impact line flows. We know from Chapter 4.6.2 that (6.20) is valid if and only if the injection  $p$  satisfies

$$\mathbf{1}^T p = 0 \quad (6.21)$$

In our context this means that supply and demand must be balanced.

### 6.4.2 Economic dispatch and LMP

As noted in Remark 6.3 a simple OPF problem, called DC OPF or economic dispatch, is solved every 5-15 minutes using the DC power flow model. We now formulate this problem and design electricity prices called locational marginal prices.

Let  $f_j(p_j)$  denote the cost function of unit  $j$ , i.e.,  $f_j(p_j)$  models the generation cost at a generator bus with  $p_j \geq 0$  and  $-f_j(p_j)$  models the utility of consuming  $-p_j \geq 0$  at a load bus. We assume  $f_j$  are differentiable. For a generator  $j$ ,  $f'_j(p_j)$  represents the marginal cost at production level  $p_j$  whereas for a load bus,  $f'_j(p_j)$  represents the marginal utility at consumption level  $p_j$ . To simplify exposition we often do not differentiate between a generator and a load in which case we will refer to  $f'_j(p_j)$  as the marginal cost. Let  $p_j^{\min} < p_j^{\max}$  be the generation/consumption limits. Let  $p := (p_j, j \in \bar{N})$  and  $(p^{\min}, p^{\max}) := (p_j^{\min}, p_j^{\max}, \in \bar{N})$ .

**Welfare maximization.** The problem of economic dispatch is to schedule generation and consumption levels  $p$  that minimize the total dispatch cost  $\sum_j f_j(p_j)$  subject to three constraints. The power must be balanced as required in (6.21). The generation or consumption levels must respect their capacity limits:

$$p^{\min} \leq p \leq p^{\max}$$

Finally the power flow  $P_{jk}$  on each line  $j \rightarrow k \in E$  is directional (i.e.,  $P_{jk} < 0$  means power flows from buses  $k$  to  $j$ ). There are line capacity limits  $P_{jk}^{\min} < 0 < P_{jk}^{\max}$  in each direction and the line flows  $P = S^T p$  induced by  $p$  must lie within line limits:

$$P^{\min} \leq P = S^T p \leq P^{\max}$$

Economic dispatch is the following problem that chooses  $p$  to minimize the total dispatch cost subject to capacity limits, nodal power balance, and line limits:

$$\min_{p^{\min} \leq p \leq p^{\max}} \sum_{j \in \bar{N}} f_j(p_j) \quad (6.22a)$$

$$\text{s.t.} \quad \mathbf{1}^T p = 0 \quad [\gamma] \quad (6.22b)$$

$$P^{\min} \leq S^T p \leq P^{\max} \quad [\kappa^-, \kappa^+] \quad (6.22c)$$

where  $S$  is defined in (6.20). This problem is also called a social welfare optimization. The dispatch variable  $p$  in (6.22) is called a primal variable. Associated with the scalar

constraint (6.22b) is a scalar dual variable or Lagrange multiplier  $\gamma \in \mathbb{R}$ . Similarly, associated with the pair of vector constraints in (6.22c) is a pair of vector dual variables or Lagrange multipliers  $(\kappa^-, \kappa^+) \in \mathbb{R}^{2M}$ . We use  $\kappa$  to denote the difference  $\kappa := \kappa^- - \kappa^+$ . When there is no danger of confusion we also use  $\kappa$  to denote the pair  $\kappa := (\kappa^-, \kappa^+)$  depending on the context.

**Locational marginal price  $\lambda^*$ .** Given any dual variable  $(\gamma, \kappa)$  define the  $(N+1)$ -vector:

$$\lambda := \lambda(\gamma, \kappa) := \gamma \mathbf{1} + S\kappa \in \mathbb{R}^{N+1} \quad (6.23)$$

where  $\kappa := \kappa^- - \kappa^+$  and  $S := L^\dagger CB$ . The system operator solves (6.22) to determine an optimal dispatch  $p^*$  and an associated (dual optimal) Lagrange multiplier  $(\gamma^*, \kappa^*)$ . It computes  $\lambda^* := \lambda(\gamma^*, \kappa^*)$  based on the Lagrange multiplier. The vector  $\lambda^*$  is called a *locational marginal price* (LMP) or *nodal price* (vector), and used to price electricity: a generator that provides  $p_j > 0$  amount of electricity will be paid  $\lambda_j^* p_j$  by the system operator and a load that consumes  $-p_j > 0$  amount of electricity will pay  $-\lambda_j^* p_j$  to the system operator. Besides setting the energy prices  $\lambda^*$ , in many North American markets, the system operator also makes binding dispatch decisions, i.e., unit  $j$  will be required to generate/consume the amount  $p_j^*$  obtained from the socially optimal  $p^*$ . In other markets, however, units may make their own injection decisions  $p$  and pay the LMPs  $\lambda^*$ . As we will see these two approaches are equivalent in theory because the LMP  $\lambda^*$  is incentive compatible, i.e., it is in the best interest of individual units to choose the socially optimal injections by setting  $p_j = p_j^*$ .

**KKT condition.** We will study basic optimization theory in Chapter 8. As summarized in Chapter 6.1.2, if the cost functions  $f_j$  are convex and the economic dispatch (6.22) has a finite optimal value, then there exist optimal Lagrange multipliers  $(\gamma^*, \kappa^{*-}, \kappa^{*+})$  and hence an LMP  $\lambda^*$  such that a dispatch  $p^*$  is optimal for (6.22) if and only if  $p^*$  and  $(\gamma^*, \kappa^{*-}, \kappa^{*+})$  satisfy the Karush-Kahn-Tucker (KKT) condition (the Slater Theorem 8.16 of Chapter 8.3.4):

1. *Primal feasibility:*  $p^{\min} \leq p^* \leq p^{\max}$ ,  $\mathbf{1}^\top p^* = 0$ ,  $P^{\min} \leq S^\top p^* \leq P^{\max}$ .
2. *Dual feasibility:*  $\kappa^{*-} \geq 0$ ,  $\kappa^{*+} \geq 0$ .
3. *Stationarity:*

$$f'_j(p_j^*) \begin{cases} = \lambda_j^* & \text{if } p_j^{\min} < p_j^* < p_j^{\max} \\ > \lambda_j^* & \text{only if } p_j^* = p_j^{\min} \\ < \lambda_j^* & \text{only if } p_j^* = p_j^{\max} \end{cases} \quad (6.24a)$$

4. *Complementary slackness:*

$$(\kappa^{*-})^\top (P^{\min} - S^\top p^*) = 0, \quad (\kappa^{*+})^\top (S^\top p^* - P^{\max}) = 0 \quad (6.24b)$$

As we will see in Chapter 6.4.3 all properties of optimal dispatch  $p^*$  and associated LMP  $\lambda^*$  are consequences of the DC power flow model represented by (6.19)(6.20) and the KKT condition (6.24).

**Remark 6.6** (Reference buses). The formulation here uses the pseudo-inverse  $L^\dagger$  of the Laplacian matrix  $L$  in the shift factor  $S := L^\dagger CB$ , the line flow constraint (6.22c), and the LMP  $\lambda^*$  in (6.23). Alternatively one can designate a bus as a reference bus for injections and prices (slack bus) and a potentially different bus for voltage angles, obtain a submatrix  $\hat{L}$  of  $L$  that is invertible, and define a reduced shift factor  $\hat{S} := \hat{L}^{-1} \hat{C}B$  in terms of  $\hat{L}^{-1}$ . The choice of reference buses does not change the optimal dispatch  $p^*$  nor the LMP  $\lambda^*$  (but can change the Lagrange multiplier  $\gamma^*$ ), and seems unnecessary; see Chapter 6.4.3.4.  $\square$

**Example 6.2** (Two-bus network). Consider two buses connected by a line with susceptance  $b$  so that

$$C := \begin{bmatrix} 1 \\ -1 \end{bmatrix}, \quad B := [b] \quad (6.25)$$

At each bus  $j$ ,  $j = 1, 2$ , suppose there are:

- A generator with a strictly convex increasing cost function  $f_j(p_j) = \frac{1}{2}c_j p_j^2$  with  $c_1 < c_2$  and  $0 \leq p_j \leq p_j^{\max}$ , i.e., generator 1 is cheaper than generator 2.
- A fixed and given load  $d_j > 0$ .

Let  $p := (p_1, p_2)$  and  $d := (d_1, d_2)$ .

1. Compute the Laplacian  $L$  and its pseudo-inverse  $L^\dagger$ .
2. Write down the social welfare optimization (6.22) and the KKT condition (6.24).
3. Compute optimal dispatch  $p^*$ , LMP  $\lambda^*$ , and the resulting line flow  $P^*$ .

*Solution.* The Laplacian and its pseudo-inverse are respectively (Exercise 4.21):

$$L := CBC^\top = b \begin{bmatrix} 1 & -1 \\ -1 & 1 \end{bmatrix}, \quad L^\dagger = \frac{1}{4b} \begin{bmatrix} 1 & -1 \\ -1 & 1 \end{bmatrix}$$

The social welfare maximization (6.22) problem is:

$$\min_{0 \leq p \leq p^{\max}} \sum_{j=1}^2 f_j(p_j) \quad (6.26a)$$

$$\text{subject to } \mathbf{1}^\top(p - d) = 0 \quad [\gamma] \quad (6.26b)$$

$$-P^{\max} \leq BC^\top L^\dagger(p - d) \leq P^{\max} \quad [\kappa^-, \kappa^+] \quad (6.26c)$$

where  $P^{\max} > 0$  is the line limit and the line flow  $P$  from buses 1 to 2 is

$$P := BC^\top L^\dagger(p - d) = \frac{1}{2} [1 \quad -1] (p - d) = \frac{1}{2} ((p_1 - d_1) - (p_2 - d_2)) \quad (6.27)$$

The optimal dispatch  $p^*$  and Lagrange multipliers  $(\gamma^*, \kappa^{*-}, \kappa^{*+})$  are given by the KKT

condition (6.24): primal feasibility, dual feasibility, and

$$f'_j(p_j^*) \begin{cases} = \lambda_j^* & \text{if } 0 < p_j^* < p_j^{\max} \\ > \lambda_j^* & \text{only if } p_j^* = 0 \\ < \lambda_j^* & \text{only if } p_j^* = p_j^{\max} \end{cases}$$

$$S^\top(p^* - d^*) \begin{cases} = -P^{\max} & \text{if } \kappa^* > 0 \\ = P^{\max} & \text{if } \kappa^* < 0 \\ \in (-P^{\max}, P^{\max}) & \text{only if } \kappa^* = 0 \end{cases}$$

where  $\kappa^* := \kappa^{-*} - \kappa^{+*}$  and  $S := L^\dagger CB$ . For simplicity, we will suppose  $0 < p_j^* < p_j^{\max}$  so that  $f'_j(p_j^*) = \lambda_j^*$ .

*Without congestion.* If  $S^\top(p^* - d^*) \in (-P^{\max}, P^{\max})$ , then  $\kappa^* = \kappa^{-*} = \kappa^{+*} = 0$  and hence

$$\sum_j f_j'^{-1}(\gamma^*) = \sum_j d_j^*$$

which has a unique solution for  $\gamma^*$  since  $f_j$  are strictly convex. When  $f_j(p_j) = \frac{1}{2}c_j p_j^2$  the optimal dispatch and LMPs are

$$\gamma^* = \left( \sum_j \frac{1}{c_j} \right)^{-1} \sum_j d_j^*, \quad \kappa^* = \kappa^{-*} = \kappa^{+*} = 0, \quad \lambda_j^* = \gamma^*$$

$$p_j^* = \frac{\gamma^*}{c_j} = \frac{1/c_j}{1/c_1 + 1/c_2} (d_1 + d_2), \quad j = 1, 2 \quad (6.28)$$

i.e., the generators  $j$  share the total load  $d_1 + d_2$  in proportion to their  $1/c_j$ . Since  $c_1 < c_2$  we have  $p_1^* > p_2^*$  and  $P^* > 0$ .

*With congestion*  $\tilde{\kappa}^* \neq 0$ . Suppose  $p_1^{\max} - d_1 > P^{\max}$ . Then, since  $c_1 < c_2$  (generator 1 is cheaper), the line congestion price (optimal Lagrange multiplier)  $\tilde{\kappa}^{+*}$  must be strictly positive and  $\tilde{\kappa}^* := \tilde{\kappa}^{-*} - \tilde{\kappa}^{+*} < 0$ . Complementary slackness then implies that  $\tilde{P}^* = S^\top(\tilde{p}^* - d^*) = P^{\max}$  where  $\tilde{P}^*$  is given by (6.27) and  $(\tilde{p}_1^*, \tilde{p}_2^*)$  is given by (6.28). Furthermore

$$\tilde{\lambda}_1^* = \tilde{\gamma}^* + \frac{1}{2}\tilde{\kappa}^*, \quad \tilde{\lambda}_2^* = \tilde{\gamma}^* - \frac{1}{2}\tilde{\kappa}^* \quad (6.29a)$$

Therefore  $f_1'(\tilde{p}_1^*) = \tilde{\lambda}_1^* < \tilde{\lambda}_2^* = f_2'(\tilde{p}_2^*)$  even though  $\tilde{p}_1^*$  may be greater or smaller than  $\tilde{p}_2^*$ . Since  $\tilde{\kappa}^* < 0$  and  $\sum_j p_j^* = \sum_j \tilde{p}_j^* = \sum_j d_j$ , we must have  $\tilde{p}_1^* < p_1^*$  and  $\tilde{p}_2^* > p_2^*$ . Power balance means

$$f_1'^{-1}(\tilde{\lambda}_1^*) + f_2'^{-1}(\tilde{\lambda}_2^*) = d_1 + d_2 \quad (6.29b)$$

Substituting (6.27) into  $P^* = S^\top(\tilde{p}^* - d^*) = P^{\max}$  we have

$$f_1'^{-1}(\tilde{\lambda}_1^*) - f_2'^{-1}(\tilde{\lambda}_2^*) = 2P^{\max} + (d_1 - d_2) \quad (6.29c)$$

When  $f_j(p_j) = \frac{1}{2}c_j p_j^2$  we have from (6.29b)(6.29c)  $A\tilde{\lambda}^* = b$  with

$$A = \begin{bmatrix} 1/c_1 & 1/c_2 \\ 1/c_1 & -1/c_2 \end{bmatrix}, \quad b_1 := d_1 + d_2, \quad b_2 := 2P^{\max} + (d_1 - d_2)$$

Therefore

$$\begin{bmatrix} \tilde{\lambda}_1^* \\ \tilde{\lambda}_2^* \end{bmatrix} = \begin{bmatrix} c_1(d_1 + P^{\max}) \\ c_2(d_2 - P^{\max}) \end{bmatrix}, \quad \begin{bmatrix} \tilde{p}_1^* \\ \tilde{p}_2^* \end{bmatrix} = \begin{bmatrix} d_1 + P^{\max} \\ d_2 - P^{\max} \end{bmatrix}, \quad \tilde{P}^* = P^{\max}$$

From (6.29a), we have

$$\begin{aligned} \tilde{\gamma}^* &= \frac{1}{2}(\tilde{\lambda}_1^* + \tilde{\lambda}_2^*) = \frac{1}{2}(c_1 d_1 + c_2 d_2 - (c_2 - c_1)P^{\max}) \\ \tilde{\kappa}^{+*} &= c_2 d_2 - c_1 d_1 - (c_1 + c_2)P^{\max}, \quad \tilde{\kappa}^{-*} = 0 \end{aligned}$$

□

**Example 6.3 (LMP formulations).** For ease of exposition, suppose injection limits are never active, i.e.,  $p_j^{\min} := -\infty$  and  $p_j^{\max} := \infty$ . The key feature of LMP defined in (6.23) is that it is the optimal marginal cost for the formulation (6.22), i.e.,  $\lambda_j^* = f'_j(p_j^*)$ .

1. Equivalently, one can define LMP to always be the optimal marginal cost with respect to  $p$ , regardless of specific formulations of economic dispatch, e.g., using different DC power flow models. Consider

$$\min_{(p, \theta) \in \mathbb{R}^{2(N+1)}} f(p) \quad \text{s.t.} \quad p = L\theta, \quad P^{\min} \leq BC^T \theta \leq P^{\max} \quad (6.30)$$

where  $f(p) := \sum_j f_j(p_j)$  and  $L := CBC^T$  is the Laplacian matrix. Define LMP as:

$$\lambda^* := \nabla_p f(p^*) \quad (6.31)$$

Show that  $\lambda^*$  is the optimal Lagrange multipliers associated with the power balance constraint  $p = L\theta$ .

2. An alternative LMP definition is the cost of serving an additional unit of load at location  $j$ . Suppose, in addition to injection  $p_j$ , there is a fixed and given demand  $d_j \geq 0$  at each bus  $j \in \bar{N}$ . Then the social welfare maximization (6.22) becomes:

$$\min_{p \in \mathbb{R}^{N+1}} f(p) \quad \text{s.t.} \quad \mathbf{1}^T(p - d) = 0, \quad P^{\min} \leq S^T(p - d) \leq P^{\max} \quad (6.32)$$

where  $S := L^\dagger CB$  is the shift factor. For each parameter  $d \in \mathbb{R}^{N+1}$ , we assume the optimal dispatch  $p(d)$  is unique and let  $f(p(d))$  denote the minimum cost as a function of  $d$ . Define LMP as:

$$\lambda^* := \nabla_d f(p(d)) \quad (6.33)$$

Let  $\gamma \in \mathbb{R}$  and  $(\kappa^-, \kappa^+) \in \mathbb{R}^{2M}$  denote the Lagrangian multipliers for (6.32). Show that  $\lambda^* = \gamma^* \mathbf{1} + S\kappa^*$  where  $\kappa^* := \kappa^{-*} - \kappa^{+*}$ , as in (6.23).

3. This problem shows that the LMP definitions in parts 1 and 2 may not always coincide. Consider the problem (6.32) with the additional constraint

$$h_j(p_j) \leq 0, \quad j \in \bar{N}$$

For example, these are ramping constraints  $-r_j^{\max} \leq p_j - a_j \leq r_j^{\max}$  where  $a_j$  are the given injections in the previous period and  $r_j^{\max}$  are ramp limits. Show that LMP  $\lambda^*$  defined by (6.33) may not satisfy (6.31).

*Solution.* For part 1, LMP is defined to be  $\lambda^* := \nabla_p f(p^*)$  where  $f(p) := \sum_j f_j(p_j)$ . To evaluate  $\nabla_p f(p^*)$ , let the Lagrangian be

$$L(p, \theta, \gamma, \kappa^-, \kappa^+) := \left( f(p) - \gamma^\top p \right) + (L\gamma - CB\kappa)^\top \theta + (\kappa^-)^\top P^{\min} - (\kappa^+)^\top P^{\max}$$

where  $\gamma \in \mathbb{R}^{N+1}$  is the Lagrangian multiplier associated with  $p = L\theta$  and  $\kappa := \kappa^- - \kappa^+$ . At optimality we have  $\nabla_p L(p^*, \theta^*, \gamma^*, \kappa^{-*}, \kappa^{+*}) = 0$ , yielding LMP  $\lambda^* := \nabla_p f(p^*) = \gamma^*$ .

For part 2, the Lagrangian is

$$L(p, \gamma, \kappa^-, \kappa^+; d) := f(p) - (\gamma \mathbf{1} + S\kappa)^\top p + (\gamma \mathbf{1} + S\kappa)^\top d + (\kappa^-)^\top P^{\min} - (\kappa^+)^\top P^{\max}$$

For each  $d$ , complementary slackness implies that, at optimality,

$$f(p^*) = L(p^*, \gamma^*, \kappa^{-*}, \kappa^{+*}; d)$$

where  $p(d) := p^*$  is the optimal dispatch, assumed unique. Then the Saddle-point Envelope Theorem 8.18 implies that the LMP is (from (6.33))

$$\lambda^* := \nabla_d f(p(d)) = \nabla_d L(p^*, \gamma^*, \kappa^{-*}, \kappa^{+*}; d) = \gamma^* \mathbf{1} + S\kappa^*$$

where the last equality follows from the definition of  $L$ .

For part 3, the Lagrangian is

$$L(p, \gamma, \kappa^-, \kappa^+, \mu; d) := \left( f(p) - (\gamma \mathbf{1} + S\kappa)^\top p + \mu^\top h(p) \right) + (\gamma \mathbf{1} + S\kappa)^\top d + \xi(\kappa^-, \kappa^+)$$

where  $\xi(\kappa^-, \kappa^+) := (\kappa^-)^\top P^{\min} - (\kappa^+)^\top P^{\max}$ . The same argument as in part 2 shows that LMP  $\lambda^* = \gamma^* \mathbf{1} + S\kappa^*$ . On the other hand, at optimality,

$$\nabla_p L(p^*, \gamma^*, \kappa^{-*}, \kappa^{+*}, \mu^*; d) = \nabla_p f(p^*) - \lambda^* + \nabla_p h(p^*) \mu^* = 0$$

yielding LMP  $\lambda^* = \nabla_p f(p^*) + \nabla_p h(p^*) \mu^*$ .  $\square$

## 6.4.3 LMP properties

We now study properties of an optimal dispatch  $p^*$  and the associated LMP  $\lambda^*$ . These properties are derived from the optimality condition (6.24) for economic dispatch.

### 6.4.3.1 Competitive equilibrium

Consider the case where the system operator sets prices and allows generators and loads to freely choose their injections in a way that optimizes their own surpluses. An important justification for pricing electricity according to LMP is that an optimal dispatch and LMP  $(p^*, \lambda^*)$  satisfies the following properties:

1. *Market clearing.* The supply of equals the demand for power. This is ensured by (6.22b).
2. *Capacity limits.* The line flows respect their capacity constraints. This is ensured by (6.22c).

3. *Welfare optimization.* The pair  $(p^*, \lambda^*)$  solves the economic dispatch problem (6.22) that optimizes social welfare.
4. *Incentive compatibility.* Suppose the generators/loads are price takers, i.e., their bids will not alter the LMP computed by the system operator. Given any generation-price pair  $(p_j, \lambda_j)$  at bus  $j$ , if  $j$  is a generator it incurs a cost  $f_j(p_j)$  and is paid  $\lambda_j p_j$  whereas if it is a load it attains a utility  $-f_j(p_j)$  and pays  $-\lambda_j p_j$ . When presented with the LMP  $\lambda_j^*$  it is rational for the unit  $j$  to choose its level of production/consumption so as to maximize its surplus, i.e., it chooses  $p_j$  to solve

$$\max_{p_j^{\min} \leq p_j \leq p_j^{\max}} \lambda_j^* p_j - f_j(p_j)$$

The stationarity condition (6.24a) implies that the socially optimal dispatch  $p_j^*$  is a solution of individual surplus maximization given the LMP  $\lambda_j^*$ . If unit  $j$ 's injection limits are not binding, then the LMP  $\lambda_j^*$  equals its marginal cost  $f'_j(p_j^*)$  according to (6.24a); such a unit is called a marginal unit. If  $\lambda_j^* > f'_j(p_j^*)$ , then the LMP exceeds the marginal cost and therefore unit  $j$  generates at its peak  $p_j^* = p_j^{\max}$ . Similarly if the LMP is not sufficient to cover the marginal cost,  $\lambda_j^* < f'_j(p_j^*)$ , then unit  $j$  generates at its minimum  $p_j^* = p_j^{\min}$ .

Therefore LMP  $\lambda^*$  aligns individual optimality with social optimality in that, when units are paid or charged according to  $\lambda^*$ , their individual surplus-maximizing decisions  $p_j^*$  will coincide with the optimal dispatch the system operator would have chosen to optimize the social welfare (6.22). For this reason  $(p^*, \lambda^*)$  is also called a *competitive equilibrium*.

#### 6.4.3.2 LMP $\lambda^*$ and line congestion price $\kappa^*$

To simplify exposition we do not distinguish between generators and loads, and refer to  $f_j(p_j)$  and  $f'_j(p_j)$  as costs and marginal costs. The LMP  $\lambda_j^*$  defined in (6.23) consists of two components:

$$\lambda^* := \gamma^* \mathbf{1} + c^* := \gamma^* \mathbf{1} + S \kappa^*$$

where  $\kappa^* := \kappa^{-*} - \kappa^{+*}$  and  $S := L^\dagger C B$ . We will call the first component  $\gamma^*$  the *energy price* ( $\gamma^*$  is also called the system  $\lambda$ ), and the second component  $c^* := S \kappa^*$  the *nodal congestion prices*, for the following reasons.

**Energy price  $\gamma^*$ .** The first component  $\gamma^*$  is the same at every bus  $j$  and equals the LMP if none of the line constraints are binding so that  $\kappa_l^{-*} = \kappa_l^{+*} = 0$ . In that case  $\lambda_j^* = \gamma^* = f'_j(p_j^*)$  at all marginal units  $j$  where their generation capacities are not binding. If  $f_j$  are nondecreasing, when the network is not congested, the LMP  $\lambda_j^* \geq 0$  are always nonnegative and the same at every bus. In this case all marginal units  $j$  produce (consume) at their common marginal costs (marginal utilities)  $f'_j(p_j^*) = \gamma^*$ . More generally,  $\gamma^* = (N+1)^{-1} \sum_j \lambda_j^*$  is the average LMPs across the network since  $\mathbf{1}^\top L^\dagger = 0$  (Theorem 4.13).

**Line congestion price**  $\kappa^* := \kappa^{-*} - \kappa^{+*}$ . To understand the second component  $c^*$  of LMP, we first interpret  $\kappa_l^* := \kappa_l^{-*} - \kappa_l^{+*}$  as the *line congestion price* or *shadow price* at  $l \in E$ , for two reasons. First it is the marginal value of relaxing the line capacities  $(P^{\min}, P^{\max})$ : if we denote by  $f^*(P^{\min}, P^{\max})$  the optimal value of the economic dispatch problem (6.22) as a function of  $(P^{\min}, P^{\max})$  then (see Chapter 8.3.5)

$$\frac{\partial f^*}{\partial P_l^{\min}}(P^{\min}, P^{\max}) = \kappa_l^{-*}, \quad \frac{\partial f^*}{\partial P_l^{\max}}(P^{\min}, P^{\max}) = -\kappa_l^{+*}$$

i.e.,  $\kappa_l^{-*}$  is approximately the increase in the optimal dispatch cost  $f^*$  if the lower line limit  $P_l^{\min}$  is increased (tightened) by 1 unit; and  $\kappa_l^{+*}$  is the reduction in  $f^*$  if  $P_l^{\max}$  is increased (relaxed) by 1 unit. These prices  $(\kappa_l^{-*}, \kappa_l^{+*})$  are nonnegative and at most one of them can be strictly positive due to complementary slackness. They provide a valuation for the line capacities  $(P_l^{\min}, P_l^{\max})$  in the sense that each additional unit of line capacities will *reduce* the optimal cost  $f^*$  by  $(\kappa_l^{-*}, \kappa_l^{+*}) \geq 0$  respectively. We therefore refer to both the pair  $(\kappa^{-*}, \kappa^{+*})$  and  $\kappa^* := \kappa^{-*} - \kappa^{+*}$  as line congestion prices.

Second, recall that the line flows are  $P = S^T p$ . Since the summands in (6.24b) are all nonpositive we have

$$\kappa_l^{-*} (P_l^{\min} - P_l^*) = 0, \quad \kappa_l^{+*} (P_l^* - P_l^{\max}) = 0, \quad l \in E$$

Complementary slackness (6.24b) implies that  $\kappa_l^*$  is zero if line flow  $P_l^*$  is strictly within its capacity limits  $(P_l^{\min}, P_l^{\max})$ . If  $\kappa_l^* = -\kappa_l^{+*} < 0$  then  $P_l^* = P_l^{\max} > 0$  reaches the line capacity in the direction for which  $P_l$  is defined. If  $\kappa_l^* = \kappa_l^{-*} > 0$  then  $P_l^* = P_l^{\min} < 0$  reaches the line capacity in the opposite direction. Therefore the product  $-\kappa_l^* P_l^*$  is always nonnegative at optimality. We will therefore interpret  $-\kappa_l^* P_l^* \geq 0$  as the cost of carrying line flow  $P_l^*$  on line  $l$ .

**Nodal congestion price**  $c^* := S\kappa^*$ . This leads to the following justification for treating  $c^* := S\kappa^*$  as the nodal congestion prices. Since  $P = S^T p$ , the shift factor  $S^T = \frac{\partial P}{\partial p}$  describes the increases in line flows for each additional units of nodal injections. Suppose the injection at bus  $j$  is increased by  $\Delta p_j$ . This increases the line flow at line  $l$  by  $S_{jl}\Delta p_j$ , and thus increases the line congestion cost at line  $l$  by  $-\kappa_l^*(S_{jl}\Delta p_j)$ . This means that each additional  $\Delta p_j$  of *injection* at  $j$  increases the congestion cost over the network by  $-\sum_l S_{jl}\kappa_l^*\Delta p_j$ , or equivalently, each additional  $\Delta p_j$  of *withdrawal* (load) at  $j$  increases the congestion cost over the network by  $(\sum_l S_{jl}\kappa_l^*)\Delta p_j$ . We can therefore interpret  $c_j^* := \sum_l S_{jl}\kappa_l^*$  as the nodal congestion price, the price of serving an additional unit of load from bus  $j$ . It is in this sense that we say the matrix  $S$  maps the line congestion price  $\kappa^*$  to the nodal congestion price  $c^*$ .

**Negative LMP**  $\lambda_j^* < 0$ . The LMP  $\lambda_j^* = \gamma^* + c_j^*$  is the sum of the energy price and the nodal congestion price. Since the nodal congestion price  $c_j^*$  of serving a load at bus  $j$  can be positive or negative, the LMP at bus  $j$  may be negative in which case a load is paid to consume or a generator pays to produce at bus  $j$ . In addition to line congestion, LMP  $\lambda_j^*$  can also be negative due to generation limits  $(p^{\min}, p^{\max})$ . In practice it is not

uncommon for LMP to become negative, e.g., during the day time in California when there is excess solar generation.

### 6.4.3.3 LMP $\lambda^*$ and merchandizing surplus

The system operator collects a payment  $\lambda_j^*(-p_j^*)$  from every load  $j$  and pays  $\lambda_j^*p_j^*$  to every generator  $j$ . The residue

$$\text{MS} := -\sum_j \lambda_j^* p_j^* = -(\lambda^*)^\top p^* \quad (6.34)$$

is called the *merchandizing surplus*. It is left-over money with the system operator. Substitute  $\lambda^* = \gamma^* \mathbf{1} + S\kappa^*$  into (6.34) one obtains (Exercise 6.6):

$$\text{MS} = (\kappa^{+*})^\top P^{\max} + (\kappa^{-*})^\top (-P^{\min}) \quad (6.35)$$

Recall that  $P_l^{\min} < 0 < P_l^{\max}$  on each line  $l \in E$  and  $(\kappa^{-*}, \kappa^{+*}) \geq 0$ . This means that every term on the right-hand side of (6.35) is nonnegative. Therefore  $\text{MS} \geq 0$ , i.e., the system operator will not run cash negative. This is called *revenue adequacy*. Moreover  $\text{MS} = 0$  if and only if  $\kappa_l^{-*} = \kappa_l^{+*} = 0$ , i.e., if and only if there is no congestion in the network.

The congestion price  $(\kappa_l^{-*}, \kappa_l^{+*})$  induces a value  $\kappa_l^{+*} P_l^{\max} + \kappa_l^{-*} (-P_l^{\min}) \geq 0$  on the line capacity  $(P_l^{\min}, P_l^{\max})$ , explained in Chapter 6.4.3.2. This value is called the *congestion rent of line  $l \in E$* . The relation (6.35) says that MS is equal to the congestion rent over the entire network. The MS is therefore also called the *congestion rent*. Since the system operator is non-profit the MS is distributed to market participants as financial transmission rights.

Using  $p^* = CP^*$  we can also express the MS in terms of optimal line flows  $P^*$  and the difference in LMP at each end of a line:

$$\text{MS} = -(\lambda^*)^\top CP^* = \sum_{j \rightarrow k \in E} (\lambda_k^* - \lambda_j^*) P_{jk}^*$$

One might think that  $P_{jk}$  on line  $(j, k)$  always flows from the bus with a lower LMP towards one with a higher LMP, but this is not always the case. Recall that line flows are directional with a fixed but arbitrary direction and hence if  $P_{jk}$  is defined then  $P_{kj}$  is not a variable in our model. The summand above consists of the LMP difference that is opposite to the direction in which  $P_{jk}$  is defined. Therefore, on each line  $j \rightarrow k$ , if  $(\lambda_k^* - \lambda_j^*) P_{jk}^* > 0$  then power flows towards the node with a higher LMP, but if  $(\lambda_k^* - \lambda_j^*) P_{jk}^* < 0$  then power flows towards the node with a lower LMP.

### 6.4.3.4 LMP $\lambda^*$ and price reference bus

In the literature a particular bus  $r$  is sometimes designated as the *price reference bus* or a *slack bus* where it is assumed that injections  $p_{-r}$  at all other buses can be arbitrary

and are always balanced by the injection  $p_r := -\mathbf{1}^\top p_{-r}$  at the price reference bus  $r$ . This is often a bus with a large generator with many lines connecting the bus to the rest of the grid so local congestion is rare. We still assume bus 0 is the reference bus for voltage angles, i.e.,  $\theta_0 := 0$ . The price reference bus  $r$  may or may not be bus 0 (we assume  $r = 0$  in Chapter 4.6.2 on the DC power flow model). The DC power flow equations can be rewritten in terms of the injections  $p_{-r}$  at non-price reference buses. It is important to keep in mind that this set of equations depends on the choice of the price reference bus  $r$ . We show in Theorem 6.3 below, however, that the optimal dispatch and LMP  $(p^*, \lambda^*)$  do not.

To write DC power flow equations in terms of the injections  $p_{-r}$  at non-price reference buses, let  $c_0^\top$  and  $c_r^\top$  denote the rows corresponding to the angle reference bus 0 and the price reference bus  $r$  respectively, and  $C_{-0}$  and  $C_{-r}$  denote the remaining submatrices after removing  $c_0^\top$  and  $c_r^\top$  respectively from  $C$ . We will refer to them as row 0 and row  $r$ , but for convenience they may not appear as the first or  $r$ th row of  $C$ , i.e., we may write  $C$  as (after possibly rearranging/relabeling rows):

$$C =: \begin{bmatrix} c_0^\top \\ C_{-0} \end{bmatrix} =: \begin{bmatrix} C_{-r} \\ c_r^\top \end{bmatrix}$$

(Instead of  $\hat{C}$  as in Chapter 4.6.2, we write  $C_{-0}$  here to emphasize the symmetry in angle and price reference buses.) Rewrite the DC power flow equation (4.55b) as (after possibly rearranging/relabeling rows):

$$\begin{bmatrix} p_{-r} \\ p_r \end{bmatrix} = \begin{bmatrix} C_{-r} \\ c_r^\top \end{bmatrix} P, \quad P = B \begin{bmatrix} c_0 & C_{-0}^\top \end{bmatrix} \begin{bmatrix} \theta_0 \\ \theta_{-0} \end{bmatrix} \quad (6.36)$$

Since  $\theta_0 := 0$  by definition, we have the DC power flow model in terms of  $(C_{-0}, C_{-r})$ :

$$p_{-r} = C_{-r}P, \quad P = BC_{-0}^\top \theta_{-0}$$

yielding the relationship in terms of the  $N \times N$  matrix  $L_r := C_{-r}BC_{-0}^\top$ :

$$p_{-r} = \left( C_{-r}BC_{-0}^\top \right) \theta_{-0} =: L_r \theta_{-0} \quad (6.37)$$

The matrix  $L_r$  can also be obtained from the Laplacian matrix  $L := CBC^\top$  by removing the column of  $L$  corresponding to bus 0 and its row corresponding to bus  $r$ . It is not a principal submatrix of  $L$  unless  $r = 0$  and hence  $L_0$  is symmetric but  $L_r$  is generally not. While Theorem 4.13 implies that any strict principal submatrix of  $L$  is nonsingular, it is not applicable to  $L_r$ .

Assuming  $L_r := C_{-r}BC_{-0}^\top$  in (6.37) is nonsingular. Then, given any injections  $p_{-r}$  at non-reference buses, the line flows are given by

$$P = \left( BC_{-0}^\top L_r^{-1} \right) p_{-r} =: S_r^\top p_{-r} \quad (6.38)$$

The matrix  $S_r := L_r^{-\top} C_{-0} B$  is also referred to as a *shift factor* and it depends on the choice of the price reference bus and the nonsingularity of  $L_r$ . The line flows  $P$ , however, do not depend on the choice of  $r$ , i.e.,  $P = S_r^\top p_{-r} = S^\top p$  where  $S := L^\dagger C B$

defined in (6.20) (see Exercise 6.7). The expression (6.38) generalizes the expression  $P = BC_{-0}^T L_0^{-1} p_{-0}$  in Lemma 4.14 of Chapter 4.6.2 which assumes that  $r = 0$ . We now show that the economic dispatch (6.22) can be reformulated in terms of  $L_r^{-1}$  instead of  $L^\dagger$ , but that the optimal dispatch and LMP  $(p^*, \lambda^*)$  turn out to be independent of the choice of  $r$ .

Substituting (6.38) into (6.22), economic dispatch is equivalent to:

$$\min_{p^{\min} \leq p \leq p^{\max}} \sum_{j \in \bar{N}} f_j(p_j) \quad (6.39a)$$

$$\text{s. t.} \quad \mathbf{1}^\top p = 0 \quad [\gamma] \quad (6.39b)$$

$$P^{\min} \leq S_r^\top p_{-r} := BC_{-0}^T L_r^{-1} p_{-r} \leq P^{\max} \quad [\kappa^-, \kappa^+] \quad (6.39c)$$

with associated Lagrange multipliers  $(\gamma, \kappa^-, \kappa^+) \in \mathbb{R}^{1+2M}$  with  $\kappa^- \geq 0$ ,  $\kappa^+ \geq 0$ . The difference between (6.39) with a price reference bus and (6.22) without is in the line limit expression (6.39c). Since the line flow  $P$  is independent of  $r$ , we expect the optimal dispatch  $p^*$  to remain the same; the exact relation between these two formulations are clarified in Theorem 6.3. Given an optimal Lagrange multiplier vector  $(\gamma^*, \kappa^{*-}, \kappa^{*+})$ , the LMP is given by

$$\lambda^* := \begin{bmatrix} \lambda_{-r}^* \\ \lambda_r^* \end{bmatrix} := \gamma^* \mathbf{1} + \begin{bmatrix} S_r \kappa^{*+} \\ 0 \end{bmatrix} \quad (6.40)$$

where  $\kappa^* := \kappa^{*-} - \kappa^{*+}$ . It can be shown that a dispatch  $p^*$  and a Lagrange multiplier  $(\gamma^*, \kappa^{*-}, \kappa^{*+})$  are optimal for (6.39) and its dual problem if and only if  $(p^*, \gamma^*, \kappa^{*-}, \kappa^{*+})$  satisfies the KKT condition (6.24), with the line flow  $S^\top p^*$  in the primal feasibility condition and the complementary slackness condition (6.24b) replaced by  $S_r^\top p_{-r}^*$  (the Slater Theorem 8.16 of Chapter 8.3.4).

The choice of the reference bus  $r$  does not affect the optimal dispatch or LMP  $(p^*, \lambda^*)$ , though it may affect the values of  $(\gamma^*, \kappa^{*-}, \kappa^{*+})$ . Specifically the next result implies that a dispatch  $p^*$  is optimal for (6.39) with a price reference bus  $r$  if and only if  $p^*$  is optimal for (6.22) without designating a price reference bus. Moreover their associated LMPs are equal. This is a consequence of the key fact that line flows are independent of  $r$ ,  $P = S_r^\top p_{-r} = S^\top p$ . See Exercise 6.7 for a proof.

**Theorem 6.3** (Arbitrary choice of  $r$ ). Suppose the cost functions  $f_j$  are convex (and hence differentiable) so that the KKT condition (6.24) is necessary and sufficient for optimality for both (6.39) and (6.22). Fix a dispatch  $p^*$ . Consider two sets of dual variables  $(\gamma^*, \kappa^{*-}, \kappa^{*+})$  and  $(\tilde{\gamma}^*, \tilde{\kappa}^{*-}, \tilde{\kappa}^{*+})$  that satisfy

$$\tilde{\gamma}^* = \gamma^* - s_r^\top \kappa^{*+}, \quad \tilde{\kappa}^{*-} = \kappa^{*-}, \quad \tilde{\kappa}^{*+} = \kappa^{*+} \quad (6.41)$$

where  $\kappa^* := \kappa^{*-} - \kappa^{*+}$  and  $s_r^\top$  denotes row  $r$  of  $S := L^\dagger CB$ .

1. Let  $\tilde{\lambda}^* := \tilde{\gamma}^* \mathbf{1} + S \tilde{\kappa}^*$  and  $\lambda^*$  be defined in (6.40). Then  $\tilde{\lambda}^* = \lambda^*$ .
2. The dispatch  $p^*$  and  $(\tilde{\gamma}^*, \tilde{\kappa}^{*-}, \tilde{\kappa}^{*+})$  satisfy the KKT condition (6.24) if and only if  $p^*$  and  $(\gamma^*, \kappa^{*-}, \kappa^{*+})$  satisfy (6.24) with the line flow  $S^\top p^*$  in the primal feasibility condition and the complementary slackness condition (6.24b) replaced by  $S_r^\top p_{-r}^*$ .

Theorem 6.3 is illustrated in Exercise 6.9. Its implications are collected in the following remark.

**Remark 6.7** (Theorem 6.3: implications). 1. The shift factor  $S_r := L_r^{-T} C_{-0} B$  in (6.38) with a price reference bus  $r$  and  $S := L^\dagger C B$  in (6.20) without a price reference bus are related as follows (Exercise 6.7):

$$\begin{bmatrix} S_r \\ 0 \end{bmatrix} = S - \mathbf{1}_{N+1} s_r^\top, \quad S_r = [S]_{-r} - \mathbf{1}_N s_r^\top$$

where  $s_r^\top$  denotes row  $r$  of  $S$ ,  $[S]_r$  denotes the submatrix of  $S$  obtained by removing row  $r$ , and  $\mathbf{1}_n$  is the vector of all 1s of size  $n$ . Recall that each row  $j$  of  $S$  is the marginal increase in all line flows due to an additional injection  $\Delta p_j$  at bus  $j$ . By designating a price reference (slack) bus  $r$ , we renormalize the shift factor  $S_r$  so that its row  $j$  is now the marginal increase due to an additional increase at  $j$ , in excess of the marginal increase  $s_r^\top$  due to an additional injection at  $r$ . This underlies the relation (6.41) between the two sets of prices.

2. The LMP  $\lambda_r^* = \gamma^*$  in (6.40) at the reference bus  $r$  is generally not the energy price discussed in Chapter 6.4.3.2, but the average LMP  $\mathbf{1}^\top \lambda^* (N+1)^{-1}$  is; see Exercise 6.8.
3. The main disadvantage of formulating the economic dispatch and LMP with a designated price reference bus  $r$  is that the submatrix  $L_r$  is not a principal submatrix of the Laplacian  $L$  and therefore may be singular (unless  $r = 0$ , i.e., the price reference bus is the same as the angle reference bus). The resulting DC power flow equations and the shift factor  $S_r$  will depend on the choice of  $r$  and the nonsingularity of  $L_r$ . In contrast the DC power flow model (4.55c) in terms of  $L^\dagger$  and the shift factor  $S$  in (6.20) do not. Furthermore the LMP  $\lambda^*$  decomposes into an energy price  $\tilde{\gamma}^*$  and congestion prices  $c^* := S\tilde{\kappa}^*$ , but not in terms of  $(\gamma^*, \kappa^*)$  in (6.40).  $\square$

## 6.4.4 Security constrained economic dispatch

There are two techniques to deal with uncertainties, both discrete uncertainties due to outages of generators, transmission or distribution lines and transformers, and continuous uncertainties due to random fluctuations of renewable generations or loads. The first is to commit and dispatch generation resources or controllable loads to balance deterministic forecasts of supply and demand and deal with uncertainty through reserves requirements where a certain amount of generation capacity is set aside to handle contingencies or random fluctuations of supply and demand; e.g., the total reserve amount is greater than the capacity of the largest generator in the system or the maximum dispatch amount. The second technique is two-stage stochastic optimization with recourse where random scenarios are explicitly taken into account in dispatch decisions, in the form of a security constrained OPF discussed in Chapter 6.2.3. In this subsection we extend the economic dispatch problem of Chapter 6.4.2 to security

constrained economic dispatch that jointly optimizes energy and reserves for each scenario.

#### 6.4.4.1 Joint energy and reserve optimization

Suppose the uncontrollable generation and demand are uncertain and take one of  $K$  values  $(g_k, d_k) \in \mathbb{R}_+^{2(N+1)}$  with probability  $w_k > 0$  such that  $\sum_{k=1}^K w_k = 1$ . Suppose each unit  $j$  can decide not just a dispatch  $p_j$  before  $(g, d)$  is realized, but also an adjustment  $r_{kj}$  if  $(g_k, d_k)$  is later realized so that the actual injection at delivery time is  $p_j + r_{kj}$  in scenario  $k$ . Unit  $j$  must reserve some down and up reserve capacities  $(r_j^{\min}, r_j^{\max})$  in the first stage for its adjustment  $r_{kj}$  in the second stage so that

$$r_j^{\min} \leq r_{kj} \leq r_j^{\max}, \quad p_j^{\min} \leq p_j + r_j^{\min} \leq p_j + r_j^{\max} \leq p_j^{\max}, \quad j \in \bar{N} \quad (6.42a)$$

The first-stage decision consists of the dispatch  $p$  and reserve capacities  $r^{\min} := (r_j^{\min}, j \in \bar{N})$  and  $r^{\max} := (r_j^{\max}, j \in \bar{N})$ , but this decision must be made taking into account of the second-stage actions  $r_k := (r_{kj}, j \in \bar{N})$  for each scenario  $k = 1, \dots, K$ . We will formulate this as a two-stage stochastic program with recourse. In a typical application, this program is solved before  $(g, d)$  is realized for both the first-stage decision  $(p, r^{\min}, r^{\max})$  and the second-stage decisions  $(r_k, \forall k)$  in order to produce an optimal schedule in advance. After  $(g, d)$  is realized, the optimal action  $r_k$  can then be applied if  $(g, d) = (g_k, d_k)$ .

Besides (6.42a) suppose there is also a system-wide reliability requirement on the reserves  $(r^{\min}, r^{\max})$  imposed by the system operator. For example, a popular reserve requirement is that the total reserve must be sufficient to cover the outage of the largest generating unit, i.e.,  $\sum_{j \neq j_k} r_j^{\min} \geq \max_j p_i^{\max}$  where  $j_k := \arg \max_j p_j^{\max}$ . We assume the reliability requirement in each scenario  $k$  depends only on  $(r^{\min}, r^{\max})$ , not on the dispatch  $p$ , and is separable in  $j$ , i.e., it is of the form:

$$h_k(r^{\min}, r^{\max}) := \sum_j h_{kj}(r_j^{\min}, r_j^{\max}) \geq 0 \quad (6.42b)$$

where  $h_{kj} : \mathbb{R}^2 \rightarrow \mathbb{R}$ .<sup>5</sup> For the example above,  $h_{kj}(r_j^{\min}, r_j^{\max}) = r_j^{\min} - \alpha_j p_{j_k}^{\max}$  for  $j \neq j_k$  with  $\alpha_j \geq 0$  and  $\sum_{j \neq j_k} \alpha_j = 1$ , i.e.,  $\alpha_j$  is the fraction of the largest possible capacity lost  $p_{j_k}^{\max}$  that unit  $j$  can provide in scenario  $k$ . In general  $h_{kj}(r_j^{\min}, r_j^{\max})$  can be positive or negative. The capacity and reserve constraints (6.42a) are decentralized across  $j$ , but the systemwide reliability requirement (6.42b) couples their reserve decisions  $(r_j^{\min}, r_j^{\max})$ .

Suppose the cost for unit  $j$  to provide  $p_j + r_{kj}$  amount of energy is  $f_{kj}(p_j + r_{kj})$  if scenario  $k$  materializes. Then the joint energy and reserve optimization, called security

<sup>5</sup> A less stringent requirement is to have enough reserve to cover the outage of the largest *dispatched* generating unit, i.e.,  $\sum_{j \neq j_k} r_j^{\min} \geq \max_j p_j$  where  $j_k := \arg \max_j p_j$ . The formulation and results here extend to the case where the dispatch decision  $p$  and the reserve decisions  $(r^{\min}, r^{\max})$  are coupled.

constrained economic dispatch, is the following two-stage optimization with recourse:

$$\min_{p, r^{\min}, r^{\max}} \sum_{k=1}^K w_k Q_k(p, r^{\min}, r^{\max}) \quad (6.43a)$$

$$\text{s.t.} \quad p^{\min} \leq p + r^{\min}, \quad p + r^{\max} \leq p^{\max} \quad [\alpha^-, \alpha^+] \quad (6.43b)$$

$$h_k(r^{\min}, r^{\max}) := \sum_j h_{kj}(r_j^{\min}, r_j^{\max}) \geq 0 \quad [\mu_k] \quad (6.43c)$$

where, for each  $k = 1, \dots, K$ ,  $Q_k$  solves the economic dispatch in scenario  $k$ :

$$Q_k(p, r^{\min}, r^{\max}) := \min_{r_k} f_k(p + r_k) := \sum_j f_{kj}(p_j + r_{kj}) \quad (6.43d)$$

$$\text{s.t.} \quad \mathbf{1}^\top(p + r_k + g_k - d_k) = 0 \quad [\gamma_k] \quad (6.43e)$$

$$P^{\min} \leq S^\top(p + r_k + g_k - d_k) \leq P^{\max} \quad [\kappa_k^-, \kappa_k^+] \quad (6.43f)$$

$$r^{\min} \leq r_k \leq r^{\max} \quad [\beta_k^-, \beta_k^+] \quad (6.43g)$$

The cost in (6.43a) is the expected optimal second-stage cost  $Q_k$ . The constraints (6.43b)(6.43c) on the first-stage decisions  $(p, r^{\min}, r^{\max})$  do not involve any uncertainty. For each scenario  $k$ , the second-stage problem (6.43d)–(6.43f) optimizes the reserve decision  $r_k$  in response to the random realization of  $(g_k, d_k)$ , given a first-stage decision  $(p, r^{\min}, r^{\max})$ . It is the same as economic dispatch (6.22) with reserve capacity constraints, power balance and line limits.

The second-stage problems  $Q_k(p, r^{\min}, r^{\max})$  are separable in  $k$ . We can therefore interchange expectation and minimization over  $r_k$  and write (6.43) as a single-stage program:

$$\min_{\substack{p, r^{\min}, r^{\max} \\ (r_k, k \geq 1)}} \sum_k w_k f_k(p + r_k) := \sum_k w_k \sum_j f_{kj}(p_j + r_{kj}) \quad (6.44a)$$

$$\text{s.t.} \quad (6.43b)(6.43c)(6.43e) - (6.43g) \quad (6.44b)$$

Denote the primal and dual variables for (6.44) by

$$x^* := (p^*, r^{\min*}, r^{\max*}, r_k^*, k \geq 1)$$

$$\xi^* := (\gamma_k, \kappa_k^-, \kappa_k^+, \alpha^-, \alpha^+, \beta_k^-, \beta_k^+, \mu_k^*, k \geq 1)$$

Let  $\kappa_k^* := \kappa_k^- - \kappa_k^+$ ,  $\alpha^* := \alpha^- - \alpha^+$ , and  $\beta_k^* := \beta_k^- - \beta_k^+$ . Define the LMP  $\lambda_k^*$  for each scenario  $k$  (cf. (6.23)):

$$\lambda_k^* := \gamma_k^* \mathbf{1} + S \kappa_k^* \quad (6.45)$$

We assume all functions  $f_{kj}, h_{kj}$  are real-valued, convex and continuously differentiable and the parameters are appropriately chosen such that (6.44) has a finite optimal value, and the Slater condition is satisfied, e.g.,  $p^{\min} < p^{\max}$ . Then the Slater Theorem 8.16 of Chapter 8.3.4 implies that optimal Lagrange multipliers  $\xi^*$  and hence LMPs

$(\lambda_k^*, \forall k)$  always exist. Moreover a primal-dual feasible  $(x^*, \xi^*)$  is primal-dual optimal for (6.44) if and only if  $(x^*, \xi^*)$  satisfies stationarity:

$$w_k \nabla f_k(p^* + r_k^*) = \lambda_k^* + \beta_k^*, \quad \sum_k \mu_k^* \nabla h_k(r^{\min*}, r^{\max*}) = 0, \quad \alpha^* = \sum_k \beta_k^* \quad (6.46)$$

complementary slackness for decentralized constraints:

$$(\alpha^{-*})^\top (p^{\min} - p^* - r^{\min*}) = 0, \quad (\alpha^{+*})^\top (p^* + r^{\max*} - p^{\max}) = 0 \quad (6.47a)$$

$$(\beta_k^{-*})^\top (r^{\min*} - r_k^*) = 0, \quad (\beta_k^{+*})^\top (r_k^* - r^{\max*}) = 0 \quad (6.47b)$$

and that for coupling constraints (Exercise 6.10):

$$\mu_k^* h_k(r^{\min*}, r^{\max*}) = 0 \quad (6.47c)$$

$$(\kappa^{-*})^\top (P^{\min} - S^\top(p^* + r_k^* + g_k - d_k)) = 0 \quad (6.47d)$$

$$(\kappa^{+*})^\top (S^\top(p^* + r_k^* + g_k - d_k) - P^{\max}) = 0 \quad (6.47e)$$

The stationarity condition (6.46) has three implications. First the probability-weighted marginal cost  $w_k \nabla f_k$  is the sum of LMP  $\lambda_k^*$  plus the “reserve capacity price”  $\beta_k^*$  in the second stage. Moreover the “reserve capacity price”  $\alpha^*$  in the first stage (which is independent of scenarios  $k$ ) is simply the sum of the reserve capacity prices  $\beta_k^*$ . Finally the total marginal reliability cost  $\sum_k \mu_k^* \nabla h_k(r^{\min*}, r^{\max*})$  is zero. Interestingly complementary slackness (6.47c) says that the total reliability cost is also zero (we will return to this point shortly).

#### 6.4.4.2 ICRA settlement rule

For economic dispatch (6.22) without uncertainty, it is desirable to price electricity using the Lagrange multipliers  $(\gamma^*, \kappa^*)$  associated with coupling constraints (power balance and line limits) because they price the externalities caused by units  $j$  and align individual optimality with social optimality (see Chapter 6.4.3). We apply the same intuition to the two-stage problem (6.44) and design prices using the Lagrange multipliers associated only with the coupling constraints, power balance (6.43e), line limits (6.43f), as well as the systemwide reliability requirement (6.43c).

Let  $(x^*, \xi^*)$  be a primal-dual optimal solution of (6.44) and  $\lambda_k^*$  be the LMP defined in (6.45) for scenarios  $k$ . Consider the following settlement rule:

1. *Energy prices (scenario-dependent LMP)  $\lambda_k^*/w_k$* : If the scenario  $k$  materializes at delivery time then unit  $j$  that provides energy  $(p_j + r_{kj})$  is paid by the system operator the amount  $\lambda_{kj}^* (p_j + r_{kj}) / w_k$ .
2. *Reserve payment  $\sum_k \mu_k^* h_{kj}(r_j^{\min}, r_j^{\max})$* : Regardless of scenario at delivery time, unit  $j$  that provides reserve capacities  $(r_j^{\min}, r_j^{\max})$  is paid by the system operator the amount  $\sum_k \mu_k^* h_{kj}(r_j^{\min}, r_j^{\max})$ .

The settlement rule enjoys three desirable properties:

- *Incentive compatible.* When unit  $j$  is faced with the scenario-dependent LMP  $\lambda_{kj}^*/w_k$  in scenario  $k$  and the reserve payment  $\sum_k \mu_k^* h_{kj} (r_j^{\min}, r_j^{\max})$ , it would have preferred to choose  $x_j^* := (p_j^*, r_j^{\min*}, r_j^{\max*}, r_{kj}^*, k \geq 1)$  that maximizes its *expected* profit, i.e., it solves:

$$\max_{x_j} \sum_k w_k \left( \lambda_{kj}^* (p_j + r_{kj}) / w_k - f_{kj}(p_j + r_{kj}) \right) + \sum_k \mu_k^* h_{kj} (r_j^{\min}, r_j^{\max}) \quad (6.48a)$$

$$\text{s.t. (6.43b)(6.43g)} \quad (6.48b)$$

The settlement rule is called *incentive compatible* in expectation if a primal optimal solution  $x^*$  of (6.44) also solves the expected profit maximization (6.48) for all units under the settlement rule. Note that the individual optimization (6.48) relaxes all coupling constraints but includes all local constraints.

- *Revenue adequate.* If all units provide their energy and reserves according to a primal optimal solution  $x^*$ , then the total payment to the system operator in each scenario  $k$ , called the *merchandizing surplus*, under the settlement rule is:

$$\text{MS}_k := - \sum_j \frac{1}{w_k} \lambda_{kj}^* (p_j + r_{kj}^* + g_k - d_k) - \sum_i \sum_j \mu_i^* h_{ij} (r_j^{\min}, r_j^{\max}) \quad (6.49)$$

The settlement rule is called *revenue adequate* in each scenario  $k \geq 1$  if  $\text{MS}_k \geq 0$ .

- *Reserve payment balanced.* The reserve payments are said to be *balanced* under the settlement rule if

$$\sum_j \sum_k \mu_k^* h_{kj} (r_j^{\min}, r_j^{\max}) = 0 \quad (6.50)$$

This means that those units that need more reliability exactly compensate those that can provide more reliability.

**Theorem 6.4 (ICRA).** Suppose  $f_{kj}, h_{kj}$  are real-valued, convex, and continuously differentiable. Let  $(x^*, \xi^*)$  be a primal-dual optimal solution of (6.44). Then the settlement rule is:

- incentive compatible in expectation:  $x^*$  solves (6.48).
- revenue adequate in each scenario  $k \geq 1$ :  $\text{MS}_k \geq 0$  in (6.49).
- reserve payment balanced:  $\sum_j \sum_k \mu_k^* h_{kj} (r_j^{\min}, r_j^{\max}) = 0$  in (6.50).

The theorem is proved in Exercise 6.11. Indeed the settlement rule is also incentive compatible in each scenarios  $k \geq 1$  in the sense that, after the first-stage commitment  $(p^*, r^{\min}, r^{\max})$  when the scenario  $k$  is realized,  $r_{kj}^*$  from an optimal solution of (6.44) will also maximize unit  $j$ 's profit in scenario  $k$ . The formulation here can be extended to allow the network (shift factor  $S$ ) and nodal injection sets to depend on contingencies  $k$  to model outages, or to include additional local constraints, ramp rates, network losses, reserve costs, and per-area reliability requirements, or to allow reserve constraints  $h_{kj}(p_j, r_j^{\min}, r_j^{\max})$  to depend on both the dispatch decision and reserve decisions.

### 6.4.5 Security constrained unit commitment

The unit commitment problem (6.4) can be extended to include corrective reserves by replacing the real-time dispatch problem (6.4c)(6.4d)(6.4e) by a security constrained OPF similar to (6.44).

For example let the first-stage decisions be the binary commitments  $u_j(t) \in \{0, 1\}$  for units  $j$  in periods  $t$ . For each  $t$  let  $w_{tk}$  denote the probability of scenario  $k$  such that  $w_{tk} \geq 0$  and  $\sum_k w_{tk} = 1$ . Let the second-stage decisions be dispatch and reserve amounts  $x(t) := (p(t), r^{\min}(t), r^{\max}(t), r_k(t), k \geq 1)$  for all units in periods  $t$ . Security constrained unit commitment can be formulated as the following problem (cf. (6.4)):

$$\min_{u \in \{0,1\}^{(N+1)T}} \sum_t \sum_j c_{jt} (u_j(t-1), u_j(t)) + f^*(u) \quad (6.51a)$$

$$\text{s.t.} \quad u_j(t) - u_j(t-1) \leq u_j(\tau), \quad \tau = t+1, \dots, [t + \text{up}_j - 1]_T \quad (6.51b)$$

$$u_j(t-1) - u_j(t) \leq 1 - u_j(\tau), \quad \tau = t+1, \dots, [t + \text{down}_j - 1]_T \quad (6.51c)$$

where  $c_{jt}$  is the commitment cost such as the startup/shut down cost defined in (6.3b) and reproduced here

$$c_{jt}(u_j(t-1), u_j(t)) := \begin{cases} \text{startup cost} & \text{if } u_j(t) - u_j(t-1) = 1 \\ \text{shutdown cost} & \text{if } u_j(t) - u_j(t-1) = -1 \\ 0 & \text{if } u_j(t) - u_j(t-1) = 0 \end{cases} \quad (6.51d)$$

$[\tau]_T := \min\{\tau, T\}$ , and (6.51b)(6.51c) imposes minimum up/down time once unit  $j$  is turned on/off.

Given a commitment decision  $u$ ,  $f^*(u)$  in (6.51a) is the optimal expected security constrained real-time dispatch cost over the entire optimization horizon (cf. (6.44)):

$$f^*(u) := \min_{x(t)} \sum_t \sum_k w_{tk} f_{tk}(p(t) + r_k(t)) := \sum_t \sum_k w_{tk} \sum_j f_{tkj}(p_j(t) + r_{kj}(t)) \quad (6.51e)$$

$$\text{s.t.} \quad p^{\min} \odot u(t) \leq p(t) + r^{\min}(t), \quad p(t) + r^{\max}(t) \leq p^{\max} \odot u(t) \quad (6.51e)$$

$$h_{tk} \left( r^{\min}(t), r^{\max}(t) \right) := \sum_j h_{tkj} \left( r_j^{\min}(t), r_j^{\max}(t) \right) \geq 0 \quad (6.51f)$$

$$\mathbf{1}^\top (p(t) + r_k(t) + g_k(t) - d_k(t)) = 0 \quad (6.51g)$$

$$P^{\min} \leq S^\top(t) (p(t) + r_k(t) + g_k(t) - d_k(t)) \leq P^{\max} \quad (6.51h)$$

$$r^{\min}(t) \leq r_k(t) \leq r^{\max}(t) \quad (6.51i)$$

$$|p(t) - p(t-1)| \leq p^{\text{ramp}} \quad (6.51j)$$

This problem for each  $t$  would have been the same as the security constrained economic dispatch (6.44) if it were not for two features. First, for two vectors  $a$  and  $b$ ,  $a \odot b$  in (6.51e) denotes componentwise product, i.e.,  $(a \odot b)_j := a_j b_j$ . If  $u_j(t) = 1$  (unit  $j$  on) then (6.51e) is the same as (6.43b). If  $u_j(t) = 0$  (unit  $j$  off) then (6.51e) forces  $p_j(t) = r_j^{\min}(t) = r_j^{\max}(t) = r_{kj}(t) = 0$ . Second the new constraint (6.51j) imposes a limit  $p^{\text{ramp}}$  on ramping of the dispatch  $p$ . Without this ramping constraint, the problem

$f^*(u)$  is decoupled across  $t$  and the time- $t$  subproblems can be solved independently of each other.

The security constrained unit commitment problem (6.51) is a mixed integer linear program. It can be solved to optimality using branch and bound methods (Chapter 8.5.6) or Benders decomposition (see Example 8.16 in Chapter 8.5.7).

## 6.5 Chapter summary

1. Many power system operations can be formulated as optimization problems. There is a hierarchy of mechanisms to balance generation and consumption at all times and all points in the network. Unit commitment (optimization problem (6.4)) schedules controllable generations and loads a day in advance, real-time dispatch (optimization problem (6.6)) adjusts the schedule 5-15 minutes before delivery, and frequency control continuously adjusts the actual generation or consumption between successive dispatches. The primary frequency control (6.16) operates on a seconds timescale and synchronizes and stabilizes frequencies to a new equilibrium (Theorem 6.1). The secondary frequency control (6.18) restores the operating frequency and tie-line flows between balancing areas (Theorem 6.2).
2. Economic dispatch (6.22) uses the DC power flow model to determine an optimal dispatch together with electricity prices called locational marginal prices (6.23). A LMP is the sum of an energy price that is the same at all nodes and a congestion price that depends on the location of the node. The optimal dispatch and the LMP form a competitive equilibrium that balances generation and load, maximizes social welfare, and incentivize the dispatch. The LMP settlement rule is revenue adequate, i.e., the operator will not run cash negative, and the merchandizing surplus is positive if and only if there is congestion. Finally the optimal dispatch and the LMP are independent of a price reference bus.
3. The security constrained economic dispatch (6.43) jointly optimizes energy and reserves for each contingency scenario. A settlement rule is designed that consists of scenario-dependent LMPs and reserve payments. It is incentive compatible in expectation, revenue adequate in each scenario, and reserve payment balanced (Theorem 6.4).

## 6.6 Bibliography

There are many excellent texts on various aspects of power system operations in much more detail than this chapter, e.g., [15, 95, 192]. Automatic generation control that encompasses voltage control and load frequency control is discussed in detail in e.g. [15, Chapter 11], [140]. Electricity markets are studied in e.g. [122].

## 6.7 Problems

### Chapter 6.2

**Exercise 6.1** (Unit commitment). For each time  $t$ , the minimum up/down time constraints (6.3c)(6.3d) add up <sub>$j$</sub> /down <sub>$j$</sub>  - 1 constraints. To reduce the number of constraints, define two additional variables:  $v_j(t) = 1$  if unit  $j$  is turned on (from off) at time  $t$  and 0 otherwise, and  $\delta_j(t) = 1$  if unit  $j$  is turned off (from on) at time  $t$  and 0 otherwise. Express the minimum up/down time constraints in terms of  $(v_j(t), \delta_j(t))$  and  $\kappa_j(t)$ .

**Exercise 6.2** (Imbalance and error model). The optimal dispatch (6.6) is a deterministic problem driven by a forecast  $\hat{m}(n)$  of the random injection  $\sigma(\xi, t)$  that is solved in the  $n$ th control interval.

1. Discuss three types of error: random error  $\Delta_1(\xi, t) := u(\sigma(\xi, t)) - u^{\text{opt}}(m(t))$ , discretization error  $\Delta_2(t) := u^{\text{opt}}(m(t)) - u^{\text{opt}}(\bar{m}(n))$  where  $\bar{m}(n)$  is the time average of  $m(t)$  over  $[n\delta, (n+1)\delta)$ , and prediction error  $\Delta_3(\xi, t) := u^{\text{opt}}(\bar{m}(n)) - u^{\text{opt}}(\hat{m}(n))$  at each time  $t \in [n\delta, (n+1)\delta)$ , where  $\hat{m}(n)$  is an estimate of  $\bar{m}(n)$ .
2. Consider a 2-bus network described by the DC power flow model. Bus 1 has an uncontrollable load  $\sigma := (\sigma(t), t \in \mathbb{R}_+)$  with mean  $(m(t), t \in \mathbb{R}_+)$  and bus 2 has a controllable generator with output level  $u(t)$ . Suppose the generator and line capacities are high so that the injection and line limits are never active.
  - (a) Suppose we use the prediction

$$\hat{m}(n) := \hat{m}(\xi, n) := \frac{1}{\delta} \int_{(n-1)\delta}^{n\delta} \sigma(\xi, t) dt, \quad n = 0, 1, \dots \quad (6.52)$$

Show that the imbalance at time  $t$  is the difference between the actual load at time  $t$  and the time average load over the pervious interval.

- (b) Suppose  $\sigma$  is a white Gaussian process with mean  $E\sigma(t) = m(t)$  and correlation function  $K(t, t') = v^2$  if  $t = t'$  and  $K(t, t') = 0$  if  $t \neq t'$  for  $t, t' \geq 0$ . Then, under appropriate integrability assumptions,  $w(\tau) := \int_0^\tau \sigma(t) dt$  is a Wiener process with the property that non-overlapping increments are independent Gaussian random variables, i.e., for any  $t' < t \leq \tau' < \tau$ , the random variables

$$w(t) - w(t') := \int_{t'}^t \sigma(s) ds, \quad w(\tau) - w(\tau') := \int_{\tau'}^\tau \sigma(s) ds$$

are independent and Gaussian with means  $\int_{t'}^t m(s) ds$  and  $\int_{\tau'}^\tau m(s) ds$  respectively and variance  $v^2(t - t')$  and  $v^2(\tau - \tau')$  respectively. Derive the various errors and properties in Table 6.1.

- (c) Verify the following properties: (i) The mean random error  $E\Delta_1(t) = 0$ . (ii) The time average of the discretization error  $\Delta_2(t)$  is zero over each control interval. (iii) The mean prediction error  $E\Delta_3(t)$  is small if the mean process  $m(t)$  is slowly time-varying. In particular if  $\sigma$  is stationary then  $E\Delta_3(t) = 0$ .

	Expression	Random Var	Mean	Variance
Random error $\Delta_1(\xi, t)$	$-\sigma(\xi, t) + m(t)$	Gaussian	zero	$\nu^2$
Discretiz. error $\Delta_2(t)$	$-m(t) + \bar{m}(n)$	constant	$-m(t) + \bar{m}(n)$	0
Prediction error $\Delta_3(\xi, t)$	$-\bar{m}(n) + \hat{m}(\xi, n)$	Gaussian	$-\bar{m}(n) + \bar{m}(n-1)$	$\nu^2/\delta$
Imbalance $\Delta u(\xi, t)$	$\Delta_1(t) + \Delta_2(t) + \Delta_3(t)$	Gaussian	$-m(t) + \bar{m}(n-1)$	$\nu^2(1 + 1/\delta)$

**Table 6.1** Exercise 6.2: Imbalance and underlying errors. (May 8, 2026: table too wide.)

### Chapter 6.3

**Exercise 6.3** (Primary frequency control). Prove Theorem 6.1.

**Exercise 6.4** (Secondary frequency control). Prove Theorem 6.2.

### Chapter 6.4

**Exercise 6.5** (3-bus network). Recall the conversion matrix  $\Gamma^\top$  defined in (1.12) and reproduced here:

$$\Gamma^\top := \begin{bmatrix} 1 & 0 & -1 \\ -1 & 1 & 0 \\ 0 & -1 & 1 \end{bmatrix}$$

Treat  $\Gamma^\top$  as the incidence matrix of the 3-node network in Figure 1.9(b). Assume line susceptances  $b_l = 1$  for all  $l$ .

1. Show that the Laplacian matrix  $L := \Gamma^\top \Gamma$  and its pseudo-inverse  $L^\dagger$  are

$$L = \begin{bmatrix} 2 & -1 & -1 \\ -1 & 2 & -1 \\ -1 & -1 & 2 \end{bmatrix}, \quad L^\dagger = \frac{1}{9}L$$

2. Show that the shift factor  $S := L^\dagger \Gamma^\top B = \frac{1}{3} \Gamma^\top$ .
3. Show that line flows  $P = \frac{1}{3} \Gamma p$  and LMP  $\lambda = \gamma \mathbf{1} + \frac{1}{3} \Gamma^\top \kappa$ .

**Exercise 6.6** (Merchandizing surplus). Prove (6.35).

**Exercise 6.7** (Theorem 6.3: proof). This exercise proves Theorem 6.3 step by step. Consider the DC power flow model (6.38) and the economic dispatch formulation (6.39) in terms of  $S_r := L_r^{-\top} C_{-0} B$ . Assume  $L_r^{-1}$  exists so  $S_r$  is well defined.

1. Show that  $P = S_r^\top p_{-r} = S^\top p$  where  $S := L^\dagger C B$  is defined in (6.20), i.e., the line flows  $P$  given in (6.38) are independent of the choice of the price reference bus  $r$ .
2. Show that  $S_r$  is related to  $S$  as:

$$\begin{bmatrix} S_r \\ 0 \end{bmatrix} = S - \mathbf{1}_{N+1} s_r^\top, \quad S_r = [S]_{-r} - \mathbf{1}_N s_r^\top$$

where  $s_r^\top$  denotes row  $r$  of  $S$ ,  $[S]_r$  denotes the submatrix of  $S$  obtained by removing row  $r$ , and  $\mathbf{1}_n$  is the vector of all 1s of size  $n$ , i.e.,  $S_r$  is obtained from the submatrix  $[S]_{-r}$  of  $S$  by subtracting row  $r$  from every row in  $[S]_{-r}$ .

3. Prove Theorem 6.3 using parts 1 and 2.

**Exercise 6.8** (Energy price). Use (6.40) to show that  $\sum_j \lambda_j^* = (N+1)\tilde{\gamma}^*$  where  $\tilde{\gamma}^*$  is the energy price defined in (6.41). (This is what should be expected given that  $\tilde{\lambda}^* = \lambda^*$  according to Theorem 6.3.)

**Exercise 6.9** (Theorem 6.3: illustration). Consider the two-bus network and the economic dispatch (6.26) of Example 6.2. An equivalent formulation is to replace the line flow  $BC^T L^\dagger(p-d)$  in the line limit (6.26c) by

$$-P^{\max} \leq p_1 - d_1 \leq P^{\max}$$

This is equivalent to using (6.26b) to eliminate  $p_2$  from  $BC^T L^\dagger(p-d)$ . This means that bus 2 is chosen as the price reference bus  $r$  in the economic dispatch formulation (6.39).

1. For the formulation (6.39), calculate  $L_2, L_2^{-1}, S_2$  and derive expressions for LMP  $\lambda^*$ .
2. Compare with the corresponding quantities in Example 6.2 and verify that the LMPs are the same in both formulations, as asserted by Theorem 6.3.

**Exercise 6.10.** Consider the two-stage economic dispatch problem (6.44) and the LMP  $\lambda_k^*$  defined in (6.45) for scenarios  $k$ . Show that a primal-dual feasible  $(x^*, \xi^*)$  is primal-dual optimal for (6.44) if and only if  $(x^*, \xi^*)$  satisfies (6.46)(6.47).

**Exercise 6.11.** Prove Theorem 6.4. (Hint: Show that  $w_k MS_k = (\kappa_k^{+*})^T P^{\max} - (\kappa_k^{-*})^T P^{\min}$ . For incentive compatibility, note that  $(x^*, \xi^*)$  satisfies the complementary slackness conditions (6.47c)(6.47e) for the coupling constraints.)

# 7 System operation: estimation and control

---

In this chapter we illustrate the network models of Chapters 4 and 5 in several applications. The emphasis is on the use of structural properties of these models to attain conceptual understanding of applications or design solutions with performance guarantees, not on the scalable computation of these models. To make this chapter self-contained we summarize the models used in each application.

## 7.1 State estimation

Consider a power network modeled by a connected undirected graph  $G = (\bar{N}, E)$  of  $N + 1$  nodes and  $M$  lines, where  $\bar{N} := \{0\} \cup N$ ,  $N := \{1, 2, \dots, N\}$  and  $E \subseteq \bar{N} \times \bar{N}$ . The state of the network is the complex voltage  $V_j \in \mathbb{C}$  at each bus  $j \in \bar{N}$ . We assume the voltage angle  $\theta_0 := 0$  at the reference bus 0, and hence the state is a  $2N + 1$  dimensional real vector  $x := (\theta, |V|) := (\theta_j, |V_0|, |V_j|, j \in N) \in \mathbb{R}^{2N+1}$ . The problem of state estimation is to estimate the state  $x := (\theta, |V|)$  from a set of noisy measurements  $y \in \mathbb{R}^K$ . It is a key building block for numerous power system applications, e.g., for dispatching controllable generators and loads in transmission systems or controlling voltages on distribution systems.

The measurements  $y$  may consist of voltage angles and magnitudes  $(\theta_j, |V_j|)$  at a subset  $N_1 \subset \bar{N}$  of the buses  $j \in N_1$ . These are partial and noisy state measurements. We assume the measurement noise is additive, i.e.,

$$y_{2j} = \theta_j + z_{2j}, \quad y_{2j+1} = |V_j| + z_{2j+1}, \quad j \in N_1 \quad (7.1)$$

where  $(z_{2j}, z_{2j+1})$  are additive measurement noises at buses  $j \in N_1$ . The measurements  $y$  may also include real and reactive power injections  $(p_j, q_j)$  at a subset  $N_2 \subset \bar{N}$  of the buses  $j \in N_2$ , i.e.,

$$y_{2j} = p_j + z_{2j}, \quad y_{2j+1} = q_j + z_{2j+1}, \quad j \in N_2$$

where  $(z_{2j}, z_{2j+1})$  are additive measurement noises at buses  $j \in N_2$ .<sup>1</sup> The injections

<sup>1</sup> To simplify notation, we write  $y_{2j}$  instead of the more accurate accounting  $y_{2|N_1|+2j}$ . The meaning should be clear from the context.

satisfy power flow equations, e.g., in polar form, that relate  $(p_j, q_j)$  to the state  $x$ , i.e.,

$$p_j = f_j(x), \quad q_j = g_j(x)$$

where (from (4.22))

$$f_j(x) := \sum_{k:k \sim j} (g_{jk}^s + g_{jk}^m) |V_j|^2 - \sum_{k:k \sim j} |V_j| |V_k| (g_{jk}^s \cos \theta_{jk} + b_{jk}^s \sin \theta_{jk}) \quad (7.2a)$$

$$g_j(x) := - \sum_{k:k \sim j} (b_{jk}^s + b_{jk}^m) |V_j|^2 - \sum_{k:k \sim j} |V_j| |V_k| (g_{jk}^s \sin \theta_{jk} - b_{jk}^s \cos \theta_{jk}) \quad (7.2b)$$

Substituting into  $(y_{2j}, y_{2j+1})$  we have

$$y_{2j} = f_j(x) + z_{2j}, \quad y_{2j+1} = g_j(x) + z_{2j+1}, \quad j \in N_2 \quad (7.2c)$$

The measurements  $y$  may also include real and reactive powers  $(P_{jk}, Q_{jk})$  on a subset  $E_1 \subseteq E$  of the lines  $(j, k) \in E_1$ . Then

$$y_{2l} = P_l(x) + z_{2l}, \quad y_{2l+1} = Q_l(x) + z_{2l+1}, \quad l \in E_1 \quad (7.3a)$$

where

$$P_{jk}(x) := (g_{jk}^s + g_{jk}^m) |V_j|^2 - |V_j| |V_k| (g_{jk}^s \cos \theta_{jk} + b_{jk}^s \sin \theta_{jk}) \quad (7.3b)$$

$$Q_{jk}(x) := -(b_{jk}^s + b_{jk}^m) |V_j|^2 - |V_j| |V_k| (g_{jk}^s \sin \theta_{jk} - b_{jk}^s \cos \theta_{jk}) \quad (7.3c)$$

In general we have a measurement model

$$y = f(x) + z \quad (7.4)$$

where  $x := (\theta, |V|) \in \mathbb{R}^{2N+1}$  is the state of the network,  $y \in \mathbb{R}^K$  is the measurement vector,  $z \in \mathbb{R}^K$  is additive noise, and  $f: \mathbb{R}^{2N+1} \rightarrow \mathbb{R}^K$  is a network model of the form in (7.1)(7.2)(7.3) that maps a network state to measurement.

**Remark 7.1.** In practice, the network state  $x := (\theta, |V|) \in \mathbb{R}^{2N+1}$  may be estimated based on different measurements  $y \in \mathbb{R}^K$  than those in (7.1)(7.3) but a measurement model can always be formulated as in (7.4). For example, line current magnitudes  $|I_{ij}|$  may be measured instead of real and reactive line powers  $(P_{ij}, Q_{ij})$ , in which case (7.3) is replaced with  $|I_{ij}(x)| := |(g_{ij}^s + \mathbf{i}b_{ij}^s)(V_i - V_j) + (g_{ij}^m + \mathbf{i}b_{ij}^m)V_i|$ .  $\square$

**Unconstrained formulation.** The simplest state estimation formulation based on the measurement model (7.4) is the following problem to determine an estimate  $\hat{x}$  of  $x$  from  $y$ :

$$\hat{x} := \arg \min_{x \in \mathbb{R}^{2N+1}} (y - f(x))^T R^{-1} (y - f(x)) \quad (7.5)$$

where  $R$  is a (symmetric) positive definite normalization matrix. A common normalization matrix is the covariance matrix  $E(z - Ez)(z - Ez)^T$  of the noise  $z$ , estimated from the measurement as  $R := \hat{E}(yy^T) - \hat{E}y\hat{E}y^T$  where  $\hat{E}z := (1/k) \sum_{i=1}^k z_i$  denotes the sample mean of  $k$  samples  $z_1, \dots, z_k$  of  $z$ , or its unbiased version (see Exercise 7.1). This optimization problem is called a *least square estimation* or *nonlinear regression*

*problem.* It is a convex problem if  $f(x) = Ax$  is a linear function. We will study a basic theory of and algorithms for solving convex optimization problems in Chapter 8.

A linearized version of the state estimation problem (7.5) can be obtained by linearizing  $f(x)$  around an operating point  $x_0$ , i.e., we assume that the measurement model is  $y =: y_0 + \Delta y = f(x_0) + \frac{\partial f}{\partial x}(x_0)\Delta x + z$  where the noise  $z$  incorporates all errors including measurement errors and linearization errors. We assume  $f(x_0)$  is known and  $y_0 = f(x_0)$ . Hence we have

$$\Delta y = F\Delta x + z$$

where  $F := \frac{\partial f}{\partial x}(x_0)$  is the  $K \times (2N + 1)$  Jacobian matrix of  $f$  at the operating point  $x_0$ . Then the least square estimation is the following linear regression:

$$\hat{\Delta x} := \arg \min_{\Delta x \in \mathbb{R}^{2N+1}} (\Delta y - F\Delta x)^\top R^{-1} (\Delta y - F\Delta x) \quad (7.6a)$$

where  $\Delta y := y - f(x_0)$  is obtained from the measurement  $y$  and the operating point  $x_0$ . Let the estimation error be the minimum weighted norm of the noise  $z$ :

$$\epsilon^2 := \min_{\Delta x} z^\top R^{-1} z = \min_{\Delta x} (\Delta y - F\Delta x)^\top R^{-1} (\Delta y - F\Delta x) \quad (7.6b)$$

To simplify notation consider quantities normalized by the positive definite matrix  $R$

$$\Delta \bar{y} := R^{-1/2} \Delta y, \quad \bar{F} := R^{-1/2} F \quad (7.7a)$$

For example if  $R := \text{Diag}(\sigma_i^2)$  is the (sample) variance of the noise  $z$  then (7.7a) normalizes the measurements  $\Delta y$  by its standard deviation. Then the linear regression (7.6) becomes

$$\min_{\Delta x} z^\top R^{-1} z = \min_{\Delta x} \|\Delta \bar{y} - \bar{F}\Delta x\|_2^2 \quad (7.7b)$$

An optimum  $\hat{\Delta x}$  and the resulting minimum estimation error  $\epsilon^2$  can be solved in closed form. The general solution is  $\hat{\Delta x} = \bar{F}^\dagger \Delta \bar{y}$  where  $\bar{F}^\dagger$  is the pseudo-inverse of  $\bar{F} := R^{-1/2} F$  (see Appendix A.7, particularly Remark A.2).

There are two special cases where  $\bar{F}^\dagger$  has simple expressions in terms of  $\bar{F}$  according as  $\bar{F}$  has full column or row rank:

1. More measurements than state variables  $K \geq 2N + 1$ : Redundant measurements allow us to estimate the network state by solving the linear regression (7.7). When the columns of  $F$  (and hence  $\bar{F}$ ) are linearly independent, the unique optimal solution is (Exercise 7.2):

$$\hat{\Delta x} = \left( \bar{F}^\top \bar{F} \right)^{-1} \bar{F}^\top \Delta \bar{y} \quad (7.8a)$$

and the minimum error is

$$\epsilon^2 = \|\Delta \bar{y} - \bar{F}\hat{\Delta x}\|_2^2 = \|\Delta \bar{y}\|_2^2 - \left\| \left( \bar{F}^\top \bar{F} \right)^{-1/2} \bar{F}^\top \Delta \bar{y} \right\|_2^2 \quad (7.8b)$$

The estimated state is

$$x_0 + \hat{\Delta}x = x_0 + \left(F^T R^{-1} F\right)^{-1} F^T R^{-1} \Delta y \quad (7.8c)$$

where  $\Delta y := y - f(x_0)$  and  $F := \frac{\partial f}{\partial x}(x_0)$ .

2. Fewer measurements than state variables  $K < 2N + 1$ : When  $F$  and hence  $\bar{F}$  has full row rank, then  $\bar{F}$  has  $K$  linearly independent columns and the estimation error  $\epsilon^2 = 0$ . The unique optimal solution to (7.7) is the solution to  $\bar{F}\Delta x = \Delta\bar{y}$  (see Corollary A.20 in Appendix A.7):

$$\hat{\Delta}x = \bar{F}^T \left(\bar{F}\bar{F}^T\right)^{-1} \Delta\bar{y}$$

Since  $K < 2N + 1$ , there is a subspace of solutions to  $\bar{F}\Delta x = \Delta\bar{y}$  and  $\hat{\Delta}x$  is one with the minimum Euclidean norm. There is no reason the state of the power network is close to such a solution and generally the lack of sufficient measurement produces poor state estimates (even though  $\epsilon^2 = 0$ ).

**Constrained formulation.** State estimation can also include operational constraints such as injection limits, voltage limits and line limits. The injection limits take the form  $(p_j^{\min}, q_j^{\min}) \leq (f_j(x), g_j(x)) \leq (p_j^{\max}, q_j^{\max})$  from (7.2), the voltage limits take the form  $V_j^{\min} \leq a_j^T x \leq V_j^{\max}$ , and the line limits take the form  $(P_{jk}^{\min}, Q_{jk}^{\min}) \leq (P_{jk}(x), Q_{jk}(x)) \leq (P_{jk}^{\max}, Q_{jk}^{\max})$  from (7.3). The constrained version of state estimation (7.5) is then:

$$\hat{x} := \arg \min_{x \in \mathbb{R}^{2N+1}} (y - f(x))^T R^{-1} (y - f(x)) \quad \text{s.t.} \quad h(x) \leq 0 \quad (7.9)$$

where  $h(x)$  represents operational constraints. There is generally no analytical solution for (7.9). We will study iterative algorithms in Chapter 8.5 for solving constrained optimization problems.

**Example 7.1** (State estimation). Consider the system in Example 4.2 consisting of a generator, modeled as voltage source  $(E_1, z_1)$ , supplying a load, modeled as a power source  $\sigma_2$  in parallel with an impedance  $z_2$ , through a transmission line, modeled as a series admittance  $y$ .

1. Given the generator and load specifications  $(E_1, z_1, \sigma_2, z_2)$  and the reference bus voltage  $\theta_1 := \angle V_1$  at the generator, derive the sending-end line currents and nodal voltages  $(I_1, I_2, V_1, V_2)$  at each one of the transmission line (see Figure 4.6).
2. Suppose the load specification  $\sigma_2, z_2$  is unknown ....

*Solution.* The system is described by a linear network model

$$\begin{bmatrix} I_1 \\ I_2 \end{bmatrix} = \begin{bmatrix} y & -y \\ -y & y \end{bmatrix} \begin{bmatrix} V_1 \\ V_2 \end{bmatrix} \quad (7.10a)$$

and a nonlinear device model

$$I_1 = \frac{E_1 - V_1}{z_1}, \quad I_2 = -\frac{\bar{\sigma}_2}{\bar{V}_2} - \frac{V_2}{z_2} \quad (7.10b)$$

Hence the system model (7.10) is a system of 4 complex equations in 4 complex variables, which can be solved for  $(I_1, I_2, V_1, V_2)$  given  $(E_1, z_1, \sigma_2, z_2)$  and  $\theta_1 := \angle V_1$ .

We can also simplify (7.10) by eliminating  $(I_1, I_2)$  to arrive at the nonlinear power flow equations (letting  $y_1 := 1/z_1, y_2 := 1/z_2$ ):

$$(y + y_1)V_1 - yV_2 = y_1E_1, \quad -yV_1\bar{V}_2 + (y + y_2)|V_2|^2 = -\bar{\sigma}_2$$

which can be solved for  $(V_1, V_2)$ .

Suppose now we do not have the specifications  $(E_1, z_1, \sigma_2, z_2)$  but we have a noisy measurement of  $I_1$ . We can use (7.10a), but not (7.10b), for state estimation and it reduces to  $I_1 = y(V_1 - V_2)$ . The corresponding measurement model (7.4) is

$$\hat{I}_1 = y(V_1 - V_2) + \eta$$

where  $\eta$  is the additive noise. Suppose the true voltages  $(V_1, V_2)$  and current  $I_1$  are constrained by

$$\angle V_1 := 0, \quad V_j^{\min} \leq |V_j| \leq V_j^{\max}, \quad j = 1, 2, \quad |y(V_1 - V_2)| \leq I_1^{\max} \quad (7.11)$$

Then the constrained state estimation (7.9) is the problem:

$$\min_{(V_1, V_2) \in \mathbb{C}^2} |\hat{I}_1 - y(V_1 - V_2)|^2 \quad \text{s.t.} \quad (7.11)$$

where  $\hat{I}_1$  is the measurement and all quantities other than  $(V_1, V_2)$  are given.  $\square$

## 7.2 Volt/var control on radial networks

In this section we apply the linear DistFlow model (5.40) or (5.41) of Chapter 5.5 and Theorem 4.1 of Chapter 4.3.3 for voltage control on radial networks. The expression (4.20) for  $\hat{Z} = \hat{Y}^{-1}$  in Theorem 4.1 is useful for various power system applications on radial networks. As explained in Remark 4.2 this structure originates from the inverse  $\hat{C}^{-1}$  in (4.19) of the reduced incidence matrix  $\hat{C}$  of a tree graph and is independent of the “weight matrix”  $D_y^s$  as long as  $D_y^s$  is nonsingular. In many applications,  $D_y^s$  is not only nonsingular but also positive or negative definite. In this section we apply this result to the linear DistFlow model of Chapter 5.5.2 for voltage control (or Theorem 5.3 that specializes Theorem 4.1 to linear DistFlow model). In Chapter 7.3 we apply Theorem 4.1 to a linearized polar-form power flow model for topology identification.

### 7.2.1 Linear DistFlow model

Consider a radial network  $G := (\bar{N}, E)$  with  $N + 1$  buses and  $M$  lines, modeled by the linear DistFlow equations (5.40) with a given  $v_0$ , or equivalently, by (5.41) of Chapter 5.5.3.1 reproduced here:

$$\tilde{s} = \hat{C}S, \quad v_0 c_0 + \hat{C}^T v = 2(D_r P + D_x Q) \quad (7.12)$$

where  $(\tilde{s}, v)$  here denote the real and reactive net injections and squared voltage magnitudes at *non-reference* buses,  $S := (P, Q)$  are real and reactive line flows,  $C^\top := [c_0 \ \hat{C}^\top]$  is the transpose of the node-by-line incidence matrix  $C$ , in particular  $\hat{C}$  is the  $N \times N$  reduced incidence matrix corresponding to non-reference buses, and  $D_r := \text{Diag}(r_l, l \in E)$ ,  $D_x := \text{Diag}(x_l, l \in E)$  are diagonal matrices of line resistances and reactances respectively. As in Chapter 5.5.2, we assume throughout this section without stating it explicitly that the network graph  $G$  is a (connected) tree,  $y_{jk}^s = y_{kj}^s$  (assumption C5.1) and  $y_{jk}^m = y_{kj}^m = 0$ . To simplify notation, we will use  $(p, q) \in \mathbb{R}^{2N}$  and  $v \in \mathbb{R}^N$  in this section to denote variables at non-reference buses (instead of  $\hat{s}, \hat{v}$  as in Chapter 5.5).

We assume at each bus  $j$  there is a fixed and given active and reactive load  $s_j^0 := (p_j^0, q_j^0)$ . In addition there is possibly an inverter on bus  $j$  with a fixed active power injection  $p_j$  and an adaptable reactive power injection  $q_j$ . For example,  $p_j$  may represent solar generation. Hence the net injections  $\tilde{s}$  in (7.12) are  $\tilde{s} = (p - p^0, q - q^0)$ . The problem of volt/var control is to adapt the reactive outputs  $q_j$  in order to stabilize voltages on the network. To this end, since the network is radial, the reduced incidence matrix  $\hat{C}$  is nonsingular and we can apply Theorem 5.3 of Chapter 5.5.3.1 to solve (7.12) and express  $v$  in terms of the net injections:

$$v = v_0 \mathbf{1} + 2 \left( R(p - p^0) + X(q - q^0) \right)$$

where  $R := \hat{C}^{-\top} D_r \hat{C}^{-1}$  and  $X := \hat{C}^{-\top} D_x \hat{C}^{-1}$  are positive definite. We write  $v := v(q)$  explicitly as a function of the control  $q$ :

$$v(q) = 2Xq + \tilde{v} \quad (7.13)$$

where  $\tilde{v} := v_0 \mathbf{1} + 2R(p - p^0) - 2Xq^0$  does not depend on  $q$ .

A common model of inverters constrains the reactive power  $q_j$  to the sector  $\{q_j : p_j^2 + q_j^2 \leq \sigma^2\}$  with a power factor limit  $-\phi_j \leq \tan^{-1}(q_j/p_j) \leq \phi_j \leq \pi/2$ . Equivalently the control  $q_j$  is constrained to the sector  $U_j$  determined by the given active power  $\tilde{p}_j$ :

$$U_j := \left\{ q_j : \underline{q}_j \leq q_j \leq \bar{q}_j \right\}, \quad j = 1, \dots, N \quad (7.14)$$

where  $\bar{q}_j := \min \left\{ p_j \tan \phi_j, \sqrt{\sigma^2 - p_j^2} \right\}$  and  $\underline{q}_j := \max \left\{ -p_j \tan \phi_j, -\sqrt{\sigma^2 - p_j^2} \right\}$ . Let  $U := U_1 \times \dots \times U_N$ . If the reactive power  $q_j$  of the inverter at bus  $j$  is fixed and not controllable, this can be modeled by setting  $\underline{q}_j = q_j = \bar{q}_j$ . If there is no inverter at bus  $j$ , then we set  $p_j = \underline{q}_j = \bar{q}_j := 0$ .

## 7.2.2 Decentralized control: convergence and optimality

Let  $v^{\text{ref}}$  be a given vector of reference voltages at buses  $j > 0$ . Our goal is to choose control  $q \in U$  to drive voltages towards  $v^{\text{ref}}$ . We require our control to be local, i.e.,

$q_j(t+1)$  depends only on voltage  $v_j(t)$  at bus  $j$ , not voltages  $v_k(t)$  at other buses  $k \neq j$ , and memoryless, i.e.,  $q_j(t+1)$  depends only on  $v_j(t)$  but not  $v_j(s), s < t$ . In particular,  $q_j$  is a function only of voltage discrepancy  $v_j(t) - v_j^{\text{ref}}$ , of the form

$$q_j(t+1) = \left[ u_j \left( v_j(t) - v_j^{\text{ref}} \right) \right]_{U_j}, \quad j = 1, \dots, N$$

where  $v_j(t)$  is the measured local voltage,  $u_j : \mathbb{R} \rightarrow \mathbb{R}$  is a control function that maps a voltage deviation  $v_j(t) - v_j^{\text{ref}}$  into a potential reactive power setting,  $[a]_{U_j} := \max \{ \underline{q}_j, \min \{ a, \bar{q}_j \} \}$  is the projection onto  $U_j$ . Such a local memoryless control is simple to implement as it requires no communications among controllers at different buses.

The local volt/var control problem in our formulation boils down to the design of the control function  $u_j$ . Many functions  $u_j$  have been proposed and analyzed in the literature. We now present such a control from [206, 205]. From Theorem 5.3,

$$\frac{\partial v_j}{\partial q_j} = 2X_{jj} = 2 \sum_{l \in \mathcal{P}_j} x_l > 0$$

Therefore it is natural to choose a control function  $u_j$  that is nonincreasing in voltage discrepancy  $v_j(t) - v_j^{\text{ref}}$ . An example  $u_j$  is shown in Figure 7.1(a).

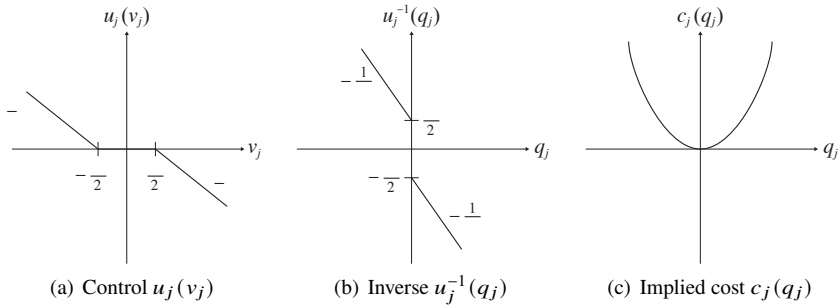

**Figure 7.1** Piecewise linear control with a deadband  $(-\delta/2, \delta/2)$ .

**Closed-loop behavior.** Consider the closed-loop system under a local control  $u_j$ . Suppose the voltages evolve according to (7.13), i.e., suppose the measured voltages at time  $t$  is  $v_j(t) = v_j(q(t))$ . Then the closed-loop system is a discrete-time dynamical system defined by the control function  $u_j : \mathbb{R} \rightarrow \mathbb{R}$  followed by a projection onto  $U_j$ :

$$q_j(t+1) = \left[ u_j \left( v_j(q(t)) - v_j^{\text{ref}} \right) \right]_{U_j}, \quad j = 1, \dots, N \quad (7.15)$$

where  $v_j(q)$  is given by (7.13). If  $q^* = [u(v(q^*) - v^{\text{ref}})]_U$  then  $q^*$  is called a fixed point, or an equilibrium point, of (7.15).

We now analyze the convergence and optimality of the dynamical system (7.15) for a class of  $u_j$  that satisfies the following assumptions:

**C5.1:** The control functions  $u_j$  are differentiable on  $\mathbb{R}$  and there exist  $\alpha_j$  such that  $|u'_j(v_j)| \leq \alpha_j$  for all  $v_j \in \mathbb{R}$ .

**C5.2:** The control functions  $u_i$  are strictly decreasing on  $\mathbb{R}$ .

The differentiability assumption in **C5.1** can be relaxed to allow control functions with a deadband and saturation as shown in Figure 7.1(a) (see [205]). The proof of the convergence and optimality properties in the next two theorems uses concepts in convex optimization theory that we will study in detail in Chapter 8. Let  $A := \text{diag}(\alpha_j, j \in N)$ .

**Theorem 7.1** (Convergence). Suppose assumption **C5.1** holds. If the largest singular value  $\sigma_{\max}(AX) < 1/2$  then there exists a unique equilibrium point  $q^* \in U$  and the volt/var control (7.15) converges to  $q^*$  linearly, i.e.,

$$\|q(t) - q^*\| \leq \beta^t \|q(0) - q^*\| \rightarrow 0$$

for some  $\beta \in (0, 1)$ .

*Proof* Applying the mean value theorem to the control function  $u_j(v_j)$  we have

$$u_j(v_j) - u_j(\hat{v}_j) = u'_j(w)(v_j - \hat{v}_j)$$

where  $w = \lambda v_j + (1 - \lambda)\hat{v}_j$  for some  $\lambda \in [0, 1]$ . Therefore

$$\|u(v) - u(\hat{v})\|_2^2 = \sum_j |u_j(v_j) - u_j(\hat{v}_j)|^2 \leq \sum_j |\alpha_j(v_j - \hat{v}_j)|^2 = \|A(v - \hat{v})\|_2^2$$

where the inequality follows from the mean value theorem and assumption **C5.1**. Hence  $\|u(v) - u(\hat{v})\|_2 \leq \|A(v - \hat{v})\|_2$ . Applying the chain rule to  $Av = Av(q)$  as a vector-valued function of  $q$  we have

$$\frac{\partial Av}{\partial q}(q) = A \frac{\partial v}{\partial q} = 2AX$$

Therefore

$$\left\| u(v(q) - v^{\text{ref}}) - u(v(\hat{q}) - v^{\text{ref}}) \right\|_2 \leq \|Av(q) - Av(\hat{q})\|_2 \leq \|2AX\|_2 \|q - \hat{q}\|_2$$

where the first inequality follows from  $\|u(v) - u(\hat{v})\|_2 \leq \|A(v - \hat{v})\|_2$ . The second inequality follows from the mean value Theorem A.34 for vectored-valued functions in Appendix A.10 that says that if  $f : \mathbb{R}^n \rightarrow \mathbb{R}^n$  is continuously differentiable then

$$\|f(y) - f(x)\| \leq \left\| \frac{\partial f}{\partial x}(z) \right\| \|y - x\|$$

for any induced matrix norm  $\|\cdot\|$  where  $z := \mu x + (1 - \mu)y$  for some  $\mu \in [0, 1]$ . Since the induced matrix norm  $\|M\|_2 = \sigma_{\max}(M)$  (Exercise 7.3) we have

$$\left\| u(v(q) - v^{\text{ref}}) - u(v(\hat{q}) - v^{\text{ref}}) \right\|_2 \leq 2\sigma_{\max}(AX) \|q - \hat{q}\|_2$$

Since projection onto a convex set  $U$  is nonexpansive, we therefore have

$$\begin{aligned} \left\| \left[ u(v(q) - v^{\text{ref}}) \right]_U - \left[ u(v(\hat{q}) - v^{\text{ref}}) \right]_U \right\|_2 &\leq \left\| u(v(q) - v^{\text{ref}}) - u(v(\hat{q}) - v^{\text{ref}}) \right\|_2 \\ &\leq 2\sigma_{\max}(AX) \|q - \hat{q}\|_2 \end{aligned}$$

This implies that, writing  $\beta := 2\sigma_{\max}(AX) \in (0, 1)$ ,

$$\|q(t) - q^*\|_2 \leq \beta \|q(t-1) - q^*\|_2 \leq \dots \leq \beta^t \|q(0) - q^*\|_2$$

Finally,  $q^*$  is unique because otherwise if both  $q^*$  and  $\tilde{q}$  are equilibrium points then

$$\|q^* - \tilde{q}\|_2 = \|(q^* - q(t)) + (q(t) - \tilde{q})\|_2 \leq \|q^* - q(t)\|_2 + \|q(t) - \tilde{q}\|_2$$

The argument above shows that the right-hand side tends to 0. Hence  $q^* = \tilde{q}$ .  $\square$

**Example 7.2** (Time-varying background injections). The model (7.13) assumes that the background injections  $(p, p^0, q^0)$ , and therefore  $\tilde{v}$ , are constant over the time period of interest. If  $\tilde{v}$  is time-varying then the feedback control (7.15) should be replaced by

$$q_j(t+1) = \left[ u_j \left( v_j(q(t), \tilde{v}(t)) - v_j^{\text{ref}} \right) \right]_{U_j}, \quad j = 1, \dots, N$$

Suppose there is an equilibrium point  $(q^*, \tilde{v}^*)$  that satisfies  $q^* = \left[ u \left( v(q^*, \tilde{v}^*) - v^{\text{ref}} \right) \right]_U$ . Consider the simple control function  $u_j(v_j) = -\alpha_j v_j$  for some  $\alpha_j > 0$ . Suppose  $\sigma_{\max}(AX) < 1/2$  and  $\|\tilde{v}(t) - \tilde{v}^*\|_2 \leq \epsilon^t \delta$  for some  $\epsilon \in (0, 1)$  not equal to  $2\sigma_{\max}(AX)$ . Show that the convergence property in Theorem 7.1 still holds.

*Solution.* In this case, the proof of Theorem 7.1 is changed to, using (7.13) and denoting  $A := \text{Diag}(\alpha_i, \forall i)$ ,

$$u \left( v(q, \tilde{v}) - v^{\text{ref}} \right) - u \left( v(q^*, \tilde{v}^*) - v^{\text{ref}} \right) = -2AX(q - q^*) - A(\tilde{v} - \tilde{v}^*)$$

and therefore

$$\begin{aligned} \|q(t) - q^*\|_2 &\leq \|2AX(q(t-1) - q^*)\|_2 + \|A(\tilde{v}(t-1) - \tilde{v}^*)\|_2 \\ &\leq \beta \|q(t-1) - q^*\|_2 + \alpha^{\max} \|\tilde{v}(t-1) - \tilde{v}^*\|_2 \end{aligned}$$

where  $\beta := 2\sigma_{\max}(AX) \in (0, 1)$  and  $\alpha^{\max} := \max_j \alpha_j$  are the spectral norms of  $AX$  and  $A$  respectively. Therefore

$$\|q(t) - q^*\|_2 \leq \beta^t \|q(0) - q^*\|_2 + \alpha^{\max} \sum_{k=1}^t \beta^{k-1} \|\tilde{v}(t-k) - \tilde{v}^*\|_2$$

Since  $\|\tilde{v}(t) - \tilde{v}^*\|_2 \leq \epsilon^t \delta$  we have

$$\sum_{k=1}^t \beta^{k-1} \|\tilde{v}(t-k) - \tilde{v}^*\|_2 \leq \delta \sum_{k=1}^t \beta^{k-1} \epsilon^{t-k} = \delta \epsilon^{t-1} \sum_{k=1}^t \left( \frac{\beta}{\epsilon} \right)^{k-1} = \delta \epsilon^{t-1} \frac{1 - (\beta/\epsilon)^t}{1 - (\beta/\epsilon)}$$

Hence

$$\|q(t) - q^*\|_2 \leq \beta^t \|q(0) - q^*\|_2 + \delta \alpha^{\max} \frac{\epsilon^t - \beta^t}{\epsilon - \beta} \rightarrow 0 \quad \text{as } t \rightarrow \infty$$

$\square$

We next show that the equilibrium point  $q^*$  guaranteed by Theorem 7.1 under assumption C5.1 implicitly optimizes a cost function implied by the control function

$u$ . Under assumption C5.2, the inverse functions  $u_j^{-1}$  exist and are strictly decreasing on  $\mathbb{R}$ . We hence can define  $c_j : \mathbb{R} \rightarrow \mathbb{R}$  by

$$c_j(q_j) := - \int_0^{q_j} u_j^{-1}(\hat{q}_j) d\hat{q}_j, \quad j \in N$$

Moreover  $c_j$  is strictly convex since  $c_j''(q_j) = -1/u_j'(q_j) > 0$  under assumptions C5.1 and C5.2. Consider the optimization problem

$$\min_{q \in U} \sum_j c_j(q_j) + q^\top X q + q^\top \Delta \tilde{v} \quad (7.16)$$

where  $\Delta \tilde{v} := \tilde{v} - v^{\text{ref}}$ . For an example of  $u_j^{-1}$  and the implicit cost function  $c_j(q_j)$ , see Figure 7.1(b) and Figure 7.1(c).

**Theorem 7.2** (Optimality). Suppose assumptions C5.1 and C5.2 hold. Then the unique equilibrium point  $q^* \in U$  of (7.15) is the unique minimizer of (7.16).

*Proof* Let  $C(q) := \sum_j c_j(q_j) + q^\top X q + q^\top \Delta \tilde{v}$  denote the objective function of (7.16). Since  $X$  is positive definite and  $c_j$  are strictly convex,  $C(q)$  is strictly convex (and hence also continuous on  $\mathbb{R}^N$ ). This implies, in particular, that if a minimizer of (7.16) exists (e.g., if  $U$  is bounded), then it is unique. It therefore suffices to show that  $q^*$  is an equilibrium point of (7.15) if and only if it is a minimizer of (7.16).

Since (7.16) is a convex problem,  $q^* \in U$  is optimal if and only if

$$(\nabla C(q^*))^\top (q - q^*) \geq 0, \quad \forall q \in U$$

Since each  $U_j$  in (7.14) is a box constraint, this means the optimal  $q^* \in U$  is optimal if and only if (Exercise 7.4)

$$q_j^* \in (\underline{q}_j, \bar{q}_j) \quad \text{only if} \quad [\nabla C(q^*)]_j = 0 \quad (7.17a)$$

$$q_j^* = \underline{q}_j \quad \text{if} \quad [\nabla C(q^*)]_j > 0 \quad (7.17b)$$

$$q_j^* = \bar{q}_j \quad \text{if} \quad [\nabla C(q^*)]_j < 0 \quad (7.17c)$$

We have from (7.13) and (7.15)

$$\nabla C(q^*) = \nabla c(q^*) + 2Xq^* + \Delta \tilde{v} = \nabla c(q^*) + (v(q^*) - v^{\text{ref}})$$

where  $\nabla c(q^*) = (c'_j(q_j^*)) = -u_j^{-1}(q_j^*)$ ,  $i \in N$ . Therefore

$$[\nabla C(q^*)]_j = -u_j^{-1}(q_j^*) + (v_j(q_j^*) - v_j^{\text{ref}})$$

Since  $u_j(v_j)$  is strictly decreasing in  $v_j$  we have

$$[\nabla C(q^*)]_j = 0 \quad \iff \quad u_j(v_j(q_j^*) - v_j^{\text{ref}}) = q_j^*$$

$$[\nabla C(q^*)]_j > 0 \quad \iff \quad u_j(v_j(q_j^*) - v_j^{\text{ref}}) < q_j^*$$

$$[\nabla C(q^*)]_j < 0 \quad \iff \quad u_j(v_j(q_j^*) - v_j^{\text{ref}}) > q_j^*$$

Substituting this into (7.17) shows that  $q^* = [u(v(q^*) - v^{\text{ref}})]_U$ , i.e.,  $q^*$  is the unique equilibrium point of (7.15). This shows that  $q^*$  is an equilibrium point of (7.15) if and only if it is a minimizer of (7.16).  $\square$

**Remark 7.2.** Theorem 7.2 shows that the control function in (7.15) implies an objective function  $C(q)$  in (7.16) that an equilibrium implicitly optimizes. This is often referred to as reverse engineering. One can also start by designing an objective function  $C(q)$  and deriving a control function as an iterative algorithm to solve the optimization problem (7.16). This is referred to as forward engineering; see e.g. [206, 205]. Often these algorithms require some communications among controllers at different buses but are guaranteed to converge under less stringent requirement than that in Theorem 7.1.

The formulation here imposes limits  $[q, \bar{q}]$  on the control  $q$ . It is pointed out in [131] that local memoryless control such as (7.15) may not be able to stabilize the equilibrium voltages  $v(q^*)$  to within an apriori range  $[\underline{v}, \bar{v}]$  (see Exercise 7.6). Alternative formulation imposes apriori limits  $[\underline{v}, \bar{v}]$  on equilibrium voltages  $v(q^*)$  but relaxes limits on the control  $q$  using control laws with internal state, see e.g. [131]  $\square$

## 7.3 Tree topology identification

In this section we illustrate the use of polar form power flow equation (4.22) of Chapter 4.3.4 and Theorem 4.1 of Chapter 4.3.3 for identifying the operating topology of a radial network from noisy measurements of nodal voltage magnitudes. Network topology amplifies randomness in specific manners which can then be used to infer topology from noisy measurements. A distribution network typically consists of a meshed network with sectionalizing switches on some of the lines. At any time the switches are configured so that the operational network is a spanning tree with the substation at its root. We assume the system operator knows the topology and line parameters of the meshed network, but may not know the switch configuration and hence the operating topology. In Chapter 7.3.1 we derive a linearized model using the polar form power flow equation (4.22). In Chapter 7.3.2 We study a method to identify the operational network using statistical properties of random voltage and power injection measurements.

### 7.3.1 Linearized polar-form AC model

Consider a radial network represented by a (connected) tree  $G := (\bar{N}, E)$  with  $N + 1$  buses and  $M = N$  lines and modeled by the polar-form power flow equations (4.22)

reproduced here: for all  $j \in \bar{N}$ ,

$$p_j = \sum_{k:k \sim j} (g_{jk}^s + g_{jk}^m) |V_j|^2 - \sum_{k:k \sim j} |V_j| |V_k| (g_{jk}^s \cos \theta_{jk} + b_{jk}^s \sin \theta_{jk}) \quad (7.18a)$$

$$q_j = - \sum_{k:k \sim j} (b_{jk}^s + b_{jk}^m) |V_j|^2 - \sum_{k:k \sim j} |V_j| |V_k| (g_{jk}^s \sin \theta_{jk} - b_{jk}^s \cos \theta_{jk}) \quad (7.18b)$$

We will linearize (7.18) under the following assumptions:

**C7.3:** The series admittances  $y_{jk}^s = y_{kj}^s = g_{jk}^s + \mathbf{i}b_{jk}^s$  (Assumption C7.1) and the shunt admittances  $y_{jk}^m = y_{kj}^m = 0$  for all lines  $(j, k) \in E$ .

**C7.4:**  $g_{jk}^s > 0$  and  $b_{jk}^s < 0$  for all  $(j, k) \in E$ . Therefore  $r_{jk} + \mathbf{i}x_{jk} := 1/y_{jk}^s$  have  $r_{jk} > 0$  and  $x_{jk} > 0$  for all  $(j, k) \in E$  (omitting superscripts to simplify notation).

Consider the “flat voltage profile” where  $V_j^{\text{flat}} = \mu e^{\mathbf{i}\theta}$  for all  $j \in \bar{N}$ , so that the resulting power injection is  $(p^{\text{flat}}, q^{\text{flat}}) = (0, 0)$ . Abuse notation and now let the variables  $(\theta, |V|)$  denote *perturbations* around the flat voltage profile  $V^{\text{flat}} = (\mu e^{\mathbf{i}\theta}, j \in \bar{N})$  and  $(p, q)$  denote the *perturbations* around  $(p^{\text{flat}}, q^{\text{flat}}) = (0, 0)$ . Let  $|\hat{V}| := (|V_j|, j \in N)$  and  $(\hat{p}, \hat{q}) := (p_j, q_j, j \in N)$  denote the (perturbations of the) nodal voltage magnitudes and the (perturbations of the) power injections respectively at non-reference buses. Let  $\hat{C}$  be the  $N \times N$  reduced incidence matrix obtained from the node-by-line incidence matrix  $C$  by removing the first row of  $C$  corresponding to the reference bus 0. Partition the admittance matrix  $Y$  into the reference bus 0 and non-reference buses,  $Y = \begin{bmatrix} Y_{00} & y_0^{\mathbf{T}} \\ y_0 & \hat{Y} \end{bmatrix}$  where  $\hat{Y} := \hat{C} D_y \hat{C}^{\mathbf{T}}$  is the reduced admittance matrix. Let  $\hat{g}_0 := \text{Re}(y_0)$  and  $\hat{b}_0 := \text{Im}(y_0)$  be the real and imaginary parts respectively of the first non-reference column of  $Y$ .

Then it is shown in Exercise 7.8 that the linearization of the polar form power flow equation (7.18) yields the following linear model for how  $|\hat{V}|$  depends on the power injections  $(\hat{p}, \hat{q})$  at non-reference buses:

$$|\hat{V}| = \hat{R} \hat{p} + \hat{X} \hat{q} + \hat{v}_0 \quad (7.19a)$$

where  $\hat{R} := \hat{C}^{-\mathbf{T}} D_r \hat{C}^{-1} > 0$  and  $\hat{X} := \hat{C}^{-\mathbf{T}} D_x \hat{C}^{-1} > 0$  are positive definite matrices with the  $N \times N$  matrices

$$D_r := \text{Diag}(r_l) > 0, \quad D_x := \text{Diag}(x_l) > 0, \quad (7.19b)$$

Here  $\hat{v}_0 := |V_0| (\hat{R}(-\hat{g}_0) + \hat{X}(-\hat{b}_0))$  with  $-\hat{g}_0 := -\text{Re}(y_0) \geq 0$  and  $-\hat{b}_0 := -\text{Im}(y_0) \leq 0$  under Assumption C7.4. Then Theorem 4.1 says that  $\hat{R}$  and  $\hat{X}$  are given by:

$$\hat{R}_{jk} = \sum_{l \in \mathbf{P}_j \cap \mathbf{P}_k} r_l > 0, \quad \hat{X}_{jk} = \sum_{l \in \mathbf{P}_j \cap \mathbf{P}_k} x_l > 0 \quad (7.19c)$$

where  $\mathbf{P}_j$  denotes the unique path from bus 0 to bus  $j$ . Hence  $\hat{R}_{jk}$  and  $\hat{X}_{jk}$  are the sums of  $r_l$  and  $x_l$  respectively on the common segment of the unique paths from the reference bus 0 to buses  $j$  and  $k$ .

**Example 7.3** (Feeder decoupling). Each subtree rooted at the substation bus 0 is called a feeder. Show that, according to the linearized model (7.19), injections  $(p_i, q_i)$  on a feeder affect only the voltages  $|V_j|$  on the same feeder. Moreover  $|V_j|$  depends only on the impedances  $(r_l, x_l)$  on the path from bus 0 to bus  $j$  and is most sensitive to injections in the subtree rooted at  $j$ .

The intuition why feeders are decoupled is that, since the substation voltage is assumed to be held constant, the impact of injections on a feeder is absorbed by the substation and not propagated to another feeder.

*Solution.* From (7.19a) we have

$$|V_j| = \sum_i \hat{R}_{ji} p_i + \sum_i \hat{X}_{ji} q_i + \hat{v}_{0j} \quad (7.20)$$

Call the feeder to which bus  $j$  belongs feeder (supplying bus)  $j$ . Other subtrees (feeders) do not share any segment with the path from bus 0 to bus  $j$  and hence  $\hat{R}_{ji} = 0$  for any bus  $i$  not in feeder  $j$  due to (7.19c). To study the impact of injections  $(p_i, q_i)$  in feeder  $j$  on  $|V_j|$ , we assume without loss of generality that the path from bus 0 to bus  $j$  consists of buses  $0, 1, \dots, j$ . Define the cumulative resistances and reactances on this path:

$$\rho_k := \sum_{i=1}^k r_{i-1,i} > 0, \quad \chi_k := \sum_{i=1}^k x_{i-1,i} > 0, \quad k = 1, \dots, j$$

i.e.,  $\rho_k$  and  $\chi_k$  are the sums of the line resistances and reactances respectively from bus 0 to bus  $k$ . Then (7.19c) implies that

$$\hat{R}_{ji} = \rho_k, \quad \hat{X}_{ji} = \chi_k, \quad \text{for all } i \in \mathbb{T}_k, \quad k = 1, \dots, j$$

where  $\mathbb{T}_k$  is the subtree rooted at bus  $k$ , including bus  $k$ . Therefore (7.20) becomes

$$|V_j| = \sum_{k=1}^j \rho_k P_k + \sum_{k=1}^j \chi_k Q_k + \hat{v}_{0j}$$

where  $P_k := \sum_{i \in \mathbb{T}_k} p_i$  and  $Q_k := \sum_{i \in \mathbb{T}_k} q_i$  are the total real and reactive power injections respectively in the subtree rooted at bus  $k$ , including  $k$ . Since

$$\rho_j > \rho_{j-1} > \dots > \rho_1, \quad \chi_j > \chi_{j-1} > \dots > \chi_1$$

$|V_j|$  is most sensitive to injections  $(p_i, q_i)$  in subtree  $\mathbb{T}_j$  than those in other subtrees.  $\square$

The linearized model (7.19) is the basis for topology identification, as we now explain.

### 7.3.2 Covariance of voltage magnitudes and powers

The method of [66] for identifying the operational network exploits statistical properties of voltage magnitudes. Define the covariance matrix  $\Sigma_v := E[|\hat{V}| - E(|\hat{V}|)] [ (|V| -$

$E(|V|)^T$  of voltage magnitudes  $\hat{V}$  at non-reference buses and similarly the covariance matrices  $(\Sigma_p, \Sigma_q)$  of power injections  $(\hat{p}, \hat{q})$ , as well as cross-covariance matrices  $\Sigma_{pq} := E(\hat{p} - E\hat{p})(\hat{q} - E\hat{q})^T$  and  $\Sigma_{qp} := E(\hat{q} - E\hat{q})(\hat{p} - E\hat{p})^T$ . Suppose the power injections at the same bus are positively correlated and those at different buses are uncorrelated<sup>2</sup>, i.e.  $(A[i, j])$  denotes the  $(i, j)$ th entry of matrix  $A$ ),

$$\begin{aligned} \text{C7.5: } & \Sigma_p[j, j] > 0, \Sigma_q[j, j] > 0, \Sigma_{pq}[j, j] = \Sigma_{qp}[j, j] > 0 \text{ for all } j, \text{ and } \Sigma_p[j, k] = \\ & \Sigma_q[j, k] = \Sigma_{pq}[j, k] = \Sigma_{qp}[j, k] = 0 \text{ for all } j \neq k. \end{aligned}$$

The key insight on which the method of [66] is based is the following relation between the covariance  $\Sigma_v$  of voltage magnitudes and those of the power injections:

$$\Sigma_v = \hat{R}\Sigma_p\hat{R}^T + \hat{X}\Sigma_q\hat{X}^T + \hat{R}\Sigma_{pq}\hat{X}^T + \hat{X}\Sigma_{qp}\hat{R}^T \quad (7.21)$$

It is a consequence of (7.19a). The  $j$ th diagonal entry  $\Sigma_v[j, j] = E(|V_j| - E|V_j|)^2 =: \text{var}(|V_j|)$  is the variance of voltage magnitude  $|V_j|$  (deviation from its nominal value). As the next result shows, (7.21) implies that the variance of voltage magnitude strictly increases as one moves away from the reference bus 0 where  $|V_0|$  is fixed. It also provides a way to identify the parent of a bus.

Recall that bus  $k$  is called a descendant of  $j$  if  $j$  is on the unique path from the reference bus 0 to bus  $k$ . Bus  $j$  is called a parent of  $k$  if  $(j, k) \in E$  and  $k$  is a descendant of  $j$ . Let  $\text{var}(p_j)$  and  $\text{var}(q_j)$  denote the variance of the real and reactive power injections respectively at bus  $j$ , and  $\text{cov}(p_j, q_j) := E((p_j - Ep_j)(q_j - Eq_j))$  denote the covariance of  $(p_j, q_j)$  at bus  $j$ . The next result characterizes the variances of voltage magnitudes and their differences under very general conditions (e.g., power injections are not assumed to be independent at different buses, but only that they satisfy C7.5).

**Theorem 7.3** (Topology identification). Suppose assumptions C7.3, C7.4 and C7.5 hold.

1. If a non-reference bus  $j \in N$  is a descendant of bus  $i$  then  $\text{var}(|V_j|) > \text{var}(|V_i|)$ .
2. If bus  $i$  is a parent of bus  $j \in N$  then the variance of the voltage magnitude difference  $|V_i| - |V_j|$  is given by:

$$\begin{aligned} E((|V_i| - |V_i|) - E(|V_j| - |V_j|))^2 &= \sum_{k \in T_j} \left( r_{ij}^2 \text{var}(p_k) + x_{ij}^2 \text{var}(q_k) \right. \\ &\quad \left. + 2r_{ij}x_{ij} \text{cov}(p_k, q_k) \right) \end{aligned} \quad (7.22)$$

i.e., the voltage variance at bus  $j$  is a weighted sum of covariances of power injections in the subtree  $T_j$  rooted at  $j$ , including  $j$ .

*Proof* For part 1, suppose first  $i$  is a parent of  $j$ . Theorem 4.1 and (7.19c) imply

$$\hat{R}_{jk} = \hat{R}_{ik} + r_{ij}, \quad \hat{R}_{ik} = \sum_{l \in P_i} r_l, \quad \text{if } k \in T_j \quad (7.23a)$$

$$\hat{R}_{ik} = \hat{R}_{jk}, \quad \text{if } k \notin T_j \quad (7.23b)$$

<sup>2</sup> Power injections at different buses are often correlated in practice.

Therefore the diagonal entry of the first matrix on the right-hand side of (7.21) yields

$$\begin{aligned} \left(\hat{R}\Sigma_p\hat{R}^T\right)[j,j] - \left(\hat{R}\Sigma_p\hat{R}^T\right)[i,i] &= \sum_k \sum_{k'} \Sigma_p[k',k] (\hat{R}_{jk'}\hat{R}_{jk} - \hat{R}_{ik'}\hat{R}_{ik}) \\ &= \sum_k \Sigma_p[k,k] (\hat{R}_{jk} + \hat{R}_{ik}) (\hat{R}_{jk} - \hat{R}_{ik}) \\ &= \sum_{k \in T_j} \Sigma_p[k,k] \left(2 \sum_{l \in P_i} r_l + r_{ij}\right) r_{ij} > 0 \end{aligned}$$

where the second equality follows because  $\Sigma_p[k',k] = 0$  if  $k' \neq k$ , the last equality follows from (7.23), and the strict inequality follows because  $\Sigma_p[k,k] > 0$  for all  $k$  and  $r_l > 0$  for all  $l$ . Similarly  $(\hat{X}\Sigma_q\hat{X}^T)[j,j] > (\hat{X}\Sigma_q\hat{X}^T)[i,i]$ . The diagonal entry of the third matrix on the right-hand side of (7.21) yields

$$\left(\hat{R}\Sigma_{pq}\hat{X}^T\right)[j,j] - \left(\hat{R}\Sigma_{pq}\hat{X}^T\right)[i,i] = \sum_k \Sigma_{pq}[k,k] (\hat{R}_{jk}\hat{X}_{jk} - \hat{R}_{ik}\hat{X}_{ik}) > 0$$

where the equality follows from  $\Sigma_{pq}[k',k] = 0$  if  $k' \neq k$  and the strict inequality uses (7.19c) and  $\Sigma_{pq}[k,k] > 0$ . Similarly  $(\hat{X}\Sigma_{qp}\hat{R}^T)[j,j] > (\hat{X}\Sigma_{qp}\hat{R}^T)[i,i]$ . This shows that  $\text{var}(|V_j|) = \Sigma_v[j,j] > \Sigma_v[i,i] = \text{var}(|V_i|)$  when  $i$  is a parent of  $j$ . When  $j$  is a descendant of  $i$ , the argument above applies pairwise on the path from  $i$  to  $j$  to conclude that  $\Sigma_v[j,j] > \Sigma_v[i,i]$ .

For part 2, suppose bus  $i$  is a parent of bus  $j$  then

$$E((|V_i| - E|V_i|) - (|V_j| - |V_j|))^2 = \Sigma_v[i,i] + \Sigma_v[j,j] - 2\Sigma_v[i,j] \quad (7.24)$$

Consider  $\Sigma_v[i,i] - \Sigma_v[i,j]$ . The first matrix on the right-hand side of (7.21) yields

$$\begin{aligned} \left(\hat{R}\Sigma_p\hat{R}^T\right)[i,i] - \left(\hat{R}\Sigma_p\hat{R}^T\right)[i,j] &= \sum_k \Sigma_p[k,k] \hat{R}_{ik} (\hat{R}_{ik} - \hat{R}_{jk}) \\ &= \sum_{k \in T_j} \Sigma_p[k,k] \sum_{l \in P_i} r_l (-r_{ij}) \\ \left(\hat{R}\Sigma_p\hat{R}^T\right)[j,j] - \left(\hat{R}\Sigma_p\hat{R}^T\right)[j,i] &= \sum_k \Sigma_p[k,k] \hat{R}_{jk} (\hat{R}_{jk} - \hat{R}_{ik}) \\ &= \sum_{k \in T_j} \Sigma_p[k,k] \left(\sum_{l \in P_i} r_l + r_{ij}\right) (r_{ij}) \end{aligned}$$

where we have used  $\Sigma_p[k',k] = 0$  if  $k' \neq k$  and (7.23). Summing these two expressions gives the part  $\sigma_1$  of (7.24) due to the first matrix in (7.21):

$$\sigma_1 := \left(\hat{R}\Sigma_p\hat{R}^T\right)[i,i] + \left(\hat{R}\Sigma_p\hat{R}^T\right)[j,j] - 2\left(\hat{R}\Sigma_p\hat{R}^T\right)[i,j] = r_{ij}^2 \sum_{k \in T_j} \Sigma_p[k,k]$$

Similarly the part  $\sigma_2$  of (7.24) due to the second matrix in (7.21) is

$$\sigma_2 := \left(\hat{X}\Sigma_q\hat{X}^T\right)[i,i] + \left(\hat{X}\Sigma_q\hat{X}^T\right)[j,j] - 2\left(\hat{X}\Sigma_q\hat{X}^T\right)[i,j] = x_{ij}^2 \sum_{k \in T_j} \Sigma_q[k,k]$$

The third matrix on the right-hand side of (7.21) yields:

$$\begin{aligned} \left(\hat{R}\Sigma_{pq}\hat{X}^T\right)[i,i] - \left(\hat{R}\Sigma_{pq}\hat{X}^T\right)[i,j] &= \sum_k \Sigma_{pq}[k,k] \hat{R}_{ik} (\hat{X}_{ik} - \hat{X}_{jk}) \\ &= \sum_{k \in T_j} \Sigma_{pq}[k,k] \sum_{l \in P_i} r_l (-x_{ij}) \\ \left(\hat{R}\Sigma_{pq}\hat{X}^T\right)[j,j] - \left(\hat{R}\Sigma_{pq}\hat{X}^T\right)[j,i] &= \sum_k \Sigma_{pq}[k,k] \hat{R}_{jk} (\hat{X}_{jk} - \hat{X}_{ik}) \\ &= \sum_{k \in T_j} \Sigma_{pq}[k,k] \left( \sum_{l \in P_i} r_l + r_{ij} \right) (x_{ij}) \end{aligned}$$

and hence

$$\sigma_3 := \left(\hat{R}\Sigma_{pq}\hat{X}^T\right)[i,i] + \left(\hat{R}\Sigma_{pq}\hat{X}^T\right)[j,j] - 2\left(\hat{R}\Sigma_{pq}\hat{X}^T\right)[i,j] = r_{ij}x_{ij} \sum_{k \in T_j} \Sigma_{pq}[k,k]$$

Similarly

$$\sigma_4 := \left(\hat{X}\Sigma_{qp}\hat{R}^T\right)[i,i] + \left(\hat{X}\Sigma_{qp}\hat{R}^T\right)[j,j] - 2\left(\hat{X}\Sigma_{qp}\hat{R}^T\right)[i,j] = r_{ij}x_{ij} \sum_{k \in T_j} \Sigma_{qp}[k,k]$$

Summing these expressions yields

$$\Sigma_v[i,i] - \Sigma_v[i,j] = \sum_{k=1}^4 \sigma_k = \sum_{k \in T_j} \left( r_{ij}^2 \Sigma_p[k,k] + x_{ij}^2 \Sigma_q[k,k] + 2r_{ij}x_{ij} \Sigma_{pq}[k,k] \right)$$

proving (7.22).  $\square$

**Identification method.** The theorem suggests the following iterative method to identify the topology of the operational network from estimates of variances  $\text{var}(|V_j|)$ ,  $\text{var}(p_j)$ ,  $\text{var}(q_j)$  and the covariance  $\text{cov}(p_j, q_j)$  of power injections at each bus  $j$ .

1. *Initialization.* Mark all nodes as *unidentified*.
2. *Iteration.* Iterate until all nodes have become identified:
  - (a) Use Part 1 of Theorem 7.3 to identify an unidentified node  $j$  that has the largest  $\text{var}(p_j)$ . Such a node is initially a leaf node.
  - (b) Use Part 2 of the theorem to identify  $j$ 's parent  $i(j)$  as one that most closely satisfies (7.22).
  - (c) Mark node  $j$  whose parent has been identified as *identified*.

This algorithm identifies nodes in a reverse breadth-first search order. The step that uses (7.22) to identify the unique parent  $i := i(j)$  needs the knowledge of line parameters  $(r_{ij}, x_{ij})$  in order to compute the sum on the right-hand side. In each parent identification step, the subtree  $T_j$  consists of only nodes that have already been identified and hence is known in that step, even without the knowledge of the underlying meshed network topology. Knowing the underlying topology reduces the set of candidate parents  $i$  and improves identification accuracy.

## 7.4 Chapter summary

1. State estimation computes nodal voltage phasors  $V$  from partial and noisy measurements, e.g., of voltages, injections, and line flows. It can be formulated as an optimal power flow problem ((7.5) or (7.9)).
2. Voltage control on a distribution system can be formulated as a linear feedback system (7.15) using the linear DistFlow model (7.13). Sufficient conditions have been established under which the feedback system converges to a unique equilibrium that implicitly solves a certain optimization problem (Theorems 7.1 and 7.2).
3. A linear approximation (7.19) of the polar form power flow model is used for identifying the operating tree topology from a given meshed network with configurable switches. If the real and reactive power injections at the same bus are positively correlated and those at different buses are uncorrelated, then the variance of the voltage magnitude strictly increases as one moves away from the reference bus 0 where  $|V_0|$  is fixed. Moreover the variance of the voltage magnitude difference  $|V_{i(j)}| - |V_j|$  at bus  $j$  is a weighted sum of covariances of power injections in the subtree  $T_j$  rooted at  $j$ , including  $j$  (Theorem 7.3). This leads to an iterative method to identify the operating topology.

## 7.5 Bibliographical notes

Power system state estimation is studied in e.g. [192, 1]. The local volt/var control of Chapter 7.2 follows [206, 205]. The topology identification method of Chapter 7.3.2 is from [66]. Another identification algorithm is [188] based on the idea of first-order tree dependence of [54], similar to the recursive grouping algorithm of [53].

## 7.6 Problems

### Chapter 7.1

**Exercise 7.1** (State estimation). Suppose  $x_i \in \mathbb{R}, i = 1, \dots, n$ , are  $n$  iid samples of a scalar random variable  $x$  with mean  $\mu$  and variance  $\sigma^2$ . Consider the sample mean and sample variance:

$$\bar{x} := \frac{1}{n} \sum_{i=1}^n x_i, \quad \bar{\sigma}^2 := \frac{1}{n} \sum_{i=1}^n (x_i - \bar{x})^2$$

Show that (treating  $x_i$  as iid random variables with the same distribution as  $x$ ):

1. For each  $i$ ,  $E(\bar{x}x_i) = E\bar{x}^2 = \mu^2 + \sigma^2/n$ .
2.  $E(\bar{\sigma}^2) = \frac{n-1}{n}\sigma^2$ , i.e.,  $\bar{\sigma}^2$  is a biased estimator of  $\sigma^2$  with mean smaller than  $\sigma^2$ .

3. An unbiased estimator is the scaled sample variance (i.e.,  $E(\hat{\sigma}^2) = \sigma^2$ ):

$$\hat{\sigma}^2 := \frac{1}{n-1} \sum_{i=1}^n (x_i - \bar{x})^2$$

**Exercise 7.2** (State estimation). Derive the optimal state estimate  $\hat{\Delta}x$  in (7.8).

## Chapter 7.2

**Exercise 7.3** (Induced matrix norm). For any  $n \times n$  matrix  $A$  show that the induced norm

$$\|A\|_2 := \max_{\|x\|_2=1} \|Ax\|_2 = \sigma_{\max}(A)$$

where  $\sigma_{\max}(A)$  is the largest singular value of  $A$ .

**Exercise 7.4.** [Local volt/var control] Let  $U_j := \{x_j : \underline{x}_j \leq x_j \leq \bar{x}_j\}$ ,  $j = 1, \dots, n$ , and  $U := U_1 \times \dots \times U_n$ . Let  $f : \mathbb{R}^n \rightarrow \mathbb{R}^n$ . Show that

$$x^* \in U, \quad f^T(x^*)(x - x^*) \geq 0 \quad \forall x \in U \quad (7.25)$$

if and only if

$$x_j^* \in (\underline{x}_j, \bar{x}_j) \quad \text{only if} \quad f_j(x^*) = 0 \quad (7.26a)$$

$$x_j^* = \underline{x}_j \quad \text{if} \quad f_j(x^*) > 0 \quad (7.26b)$$

$$x_j^* = \bar{x}_j \quad \text{if} \quad f_j(x^*) < 0 \quad (7.26c)$$

**Exercise 7.5.** [Local volt/var control] Let the control function in (7.15) be  $u_j(v_j) = -\gamma_j v_j$  with  $\gamma_j > 0$ . Derive the condition for convergence and the resulting cost function  $C(q)$ .

**Exercise 7.6.** [Local volt/var control] Suppose it is desirable to asymptotically stabilize the voltages  $v$  to within a certain bounds  $[\underline{v}, \bar{v}]$  while maintaining the limits  $[\underline{q}, \bar{q}]$  on the reactive power.

1. Show that there exists  $\bar{v}$  such that no equilibrium point of (7.15) can lie in  $[\underline{v}, \bar{v}]$ .
2. Fix  $\bar{v}$ . For each bus  $j$ , find the maximum  $\underline{v}_j$  and minimum  $\bar{v}_j$  for which it is possible to asymptotically stabilize  $v_j$  to within  $[\underline{v}_j, \bar{v}_j]$ . Note that it may not be possible for  $v_j$  to attain  $\underline{v}_j$  (or  $\bar{v}_j$ ) *simultaneously for all  $j$* .

**Exercise 7.7** (Voltage control with batteries). We are given a set of battery locations on a distribution system and have to decide the optimal energy capacity for each battery and its optimal charging/discharging rate during operation. This exercise formulates the problem as a two-stage optimization with recourse.

Consider a feeder with  $N+1$  buses indexed by  $i$  with  $i=0$  denoting the substation bus where voltage is fixed and real and reactive powers are variables. Candidate battery locations are a subset  $N_b$  of the buses. Consider a typical day divided into  $T$  time periods indexed by  $t$ . The parameters are:

- $v_i^{\text{ref}}$ : the nominal voltages at buses  $i$ ;
- $c_i$ : the unit cost of battery capacities at buses  $i$ ; and
- $(p_i(t; \omega), q_i(t; \omega))$ : the random real and reactive injections at non-substation buses  $i \neq 0$  at each time  $t$  where the uncertainty is indexed by  $\omega$  defined over a suitable probability space.
- $\underline{u}_i \leq \bar{u}_i$ : the lower and upper bounds on battery charging rate  $u_i(t, \omega)$  at bus  $i$ .

Our objective is to decide how much battery capacities to install at  $i \in N_b$  and how to operate them so as to minimize a weighted sum of capital cost (due to  $c_i$ ) for installation and voltage deviations from their nominal values during operation. The design decisions are:

- $B_i \geq 0$ : battery capacity to be installed at bus  $i$  (battery will be installed at bus  $i$  if  $B_i > 0$ ).
- $u_i(t; \omega)$ : the charging (when  $u_i(t; \omega) \geq 0$ ) or discharging (when  $u_i(t; \omega) \leq 0$ ) rate of the battery at bus  $i$  at time  $t$  so that the net real injection at bus  $i$  is  $p_i(t; \omega) - u_i(t; \omega)$  at time  $t$ .

The battery capacities  $B_i$  must be determined before the realization of  $\omega$ , but the charging rates  $u_i(t; \omega)$  can be chosen in response after  $\omega$  is realized (and batteries installed). Formulate this problem as a two-stage optimization where  $B_i$  are the first-stage decisions and  $u_i(t; \omega)$  are the second-stage decisions adapted to  $\omega$ . Incorporate appropriate power flow models and voltage constraints from Chapters 4 or 5.

### Chapter 7.3

**Exercise 7.8** (Linearized polar form). Consider a radial network whose graph  $G$  is a (connected) tree. Suppose assumptions C7.3 and C7.4 hold.

1. Show that linearization of the power flow equation in polar form (7.18) around  $(V^{\text{flat}}, p^{\text{flat}}, q^{\text{flat}})$  is given by (7.19) where  $\hat{R}$  and  $\hat{X}$  are positive definite matrices. Assume without loss of generality that  $\mu = 1$ . (Use properties of Schur complement.)
2. Show that if  $g_{jk}^s = 0$  for all  $(j, k)$ , the linearized model reduces to the DC power flow model (4.55a) with  $|V_j| = \mu$  for all  $j \in \bar{N}$ .



## **Part II**

---

# **Power flow optimization**



# 8 Smooth convex optimization

---

We have seen in Chapter 6 that many power system applications can be formulated as optimization problems. In this chapter we study the following questions:

1. How to specify an optimization problem (Ch 8.1 and 8.2)?
2. How to characterize its optimal solutions and determine if one exists (Ch 8.3 and 8.4)?
3. How to compute an optimal solution iteratively when one exists (Ch 8.5)?
4. How to ensure the correctness of the computation (Ch 8.6)?

Specifically we formulate convex optimization problems (Chapter 8.1) and introduce some of the most useful tools for convex analysis (Chapter 8.2). We develop a general theory to characterize optimal solutions and provide sufficient conditions for their existence (Chapter 8.3). We then apply the general theory to special classes of convex optimization problems widely used in applications (Chapter 8.4). We describe iterative algorithms based on optimality conditions of Chapter 8.3 for solving these problems (Chapter 8.5) and explain basic techniques for analyzing their convergence (Chapter 8.6).

Convexity is a simplifying structure that enables a rich theory on algorithm design and analysis. Even though optimal power flow problems are nonconvex, convex optimization theory is useful for two reasons. First, iterative algorithms that have been designed and analyzed for convex problems are often used also for solving nonconvex problems. Unlike for convex problems, there is typically no guarantee on optimality or convergence for nonconvex problems, but they often perform well nonetheless. Second, an important method to deal with a nonconvex problem is solving its convex relaxation where an approximate convex problem is solved instead. This chapter introduces a basic optimization theory and a set of solution methods. We will use them to study optimal power flow problems in Chapter 9 and their convex relaxations in Chapters 10 and 11.

## 8.1 Convex optimization

A convex program is defined by a convex set and a convex function. We start by defining some basic concepts that are used both in this chapter on smooth convex optimization and in Chapter 12.1 on nonsmooth convex optimization.

### 8.1.1 Affine hull and relative interior

Consider a nonempty set  $X \subseteq \mathbb{R}^n$ . A point  $x \in \mathbb{R}^n$  is called a *closure point* or a *limit point* of  $X$  if there is a sequence  $\{x_k \in X\}$  that converges to  $x$ . The *closure* of  $X$ , denoted by  $\text{cl}(X)$ , is the set of all limit points of  $X$ . We say that  $X$  is *closed* if  $\text{cl}(X) = X$ , i.e.,  $X$  contains all its limit points. The closure of  $X$  is the smallest closed set that contains  $X$ . The set  $X$  is called *open* if its complement is closed, i.e.,  $\{x \in \mathbb{R}^n : x \notin X\}$  is closed. It is called *bounded* if there exists a finite  $b$  such that  $\|x\| \leq b$  for all  $x \in X$ .<sup>1</sup> It is called *compact* if it is closed and bounded.

An alternative approach to defining open and closed sets is to define a topological space by specifying all subsets of an ambient set  $Y$  that are open in that topological space. A set is closed if its complement is open. In this approach the empty set  $\emptyset$  and the ambient set  $Y$  are always defined to be open sets in any topology. When the ambient set  $Y := \mathbb{R}^n := (-\infty, \infty)^n$ ,  $\mathbb{R}^n$  is both open and closed in the topological space regardless of topology. This is consistent with the definition above in terms of limit points (under the usual topology induced by a norm) because, e.g., the sequence  $x_k := (k, \dots, k)$  does not converge as  $k \rightarrow \infty$  since it tends to  $(\infty, \dots, \infty)$  which is not a point in  $Y := \mathbb{R}^n$ . If  $Y := \mathbb{R}^n \cup \{-\infty, \infty\}^n$  is an extended space under the usual topology induced by a norm, then  $\mathbb{R}^n$  is open but not closed.

A point  $x$  is called an *interior point* of  $X$  if there exists an open neighborhood of  $x$  that is contained in  $X$ , i.e., there is  $\epsilon > 0$  such that  $B_\epsilon(x) := \{y : \|y - x\| < \epsilon\} \subseteq X$ . The *interior* of  $X$ , denoted by  $\text{int}(X)$ , is the set of all interior points of  $X$ . A point  $x \in \text{cl}(X)$  that is not an interior point of  $X$  is called a *boundary point* of  $X$ . A boundary point may or may not be in  $X$ . The set of all boundary points is called the *boundary* of  $X$ .

A concept that is important in convex optimization theory is relative interior of a set  $X$ , which we now define. A set  $Y$  is called an *affine set* if  $Y$  contains all the lines that pass through pairs of distinct points  $x, y \in Y$ . The *affine hull* of  $X$ , denoted by  $\text{aff}(X)$ , is the intersection of all affine sets containing  $X$ . The affine hull  $\text{aff}(X)$  is itself an affine set. A point  $x \in X \subseteq \mathbb{R}^n$  is called a *relative interior point* of  $X$  if there exists a nonempty open neighborhood  $B_\epsilon(x) \subseteq \mathbb{R}^n$  such that  $B_\epsilon(x) \cap \text{aff}(X) \subseteq X$ , i.e.,  $x$  is an interior point of  $X$  relative to  $\text{aff}(X)$ . The set of all relative interior points of  $X$  is called the *relative interior* of  $X$ , denoted by  $\text{ri}(X)$ . The set  $X$  is called *relatively open*

<sup>1</sup> The norm  $\|\cdot\|$  defines the usual topology. Since all norms are equivalent in a finite dimensional space, these concepts remain the same regardless of topology.

if  $\text{ri}(X) = X$ . A point  $x \in \text{cl}(X)$  that is not a relative interior point is called a *relative boundary point* of  $X$ . The set of all relative boundary points of  $X$  is called the *relative boundary* of  $X$ .

- Example 8.1** ( $\text{ri}(X)$ ). 1. Consider the singleton set  $X := \{x \in \mathbb{R}^3 : x_1 = x_2 = x_3 = 1\}$ . Its affine hull  $\text{aff}(X) = X$ . It is a closed set because it contains all its limit points. It is not an open set because any nonempty open neighborhood  $B_\epsilon(x)$  with  $\epsilon > 0$  contains points not in  $X$ . It is however relatively open, i.e.,  $\text{ri}(X) = X$ , because  $B_\epsilon(x) \cap \text{aff}(X) \subseteq X$ .
2. Consider the set  $X := \{x \in \mathbb{R}^3 : x_1 = x_2, x_1 \in (0, 1), x_2 \in (0, 1)\}$ . It is not an affine set since  $x_1, x_2$  are bounded. Its affine hull is  $\text{aff}(X) = \{x \in \mathbb{R}^3 : x_1 = x_2\}$ . The set  $X$  is not open in  $\mathbb{R}^3$  as it has no interior point relative to  $\mathbb{R}^3$ . It is relatively open because every point  $x \in X$  is an interior point relative to  $\text{aff}(X)$  and hence  $\text{ri}(X) = X$ . The closure of  $X$  is  $\text{cl}(X) = \{x \in \mathbb{R}^3 : x_1 = x_2, x_1 \in [0, 1], x_2 \in [0, 1]\}$ .  $\square$

## 8.1.2 Convex set

A set is called convex if, given any two points in the set, every point in between lies in the set.

**Definition 8.1** (Convex set). A set  $X \subseteq \mathbb{R}^n$  is *convex* if, given any  $x, y \in X$ ,

$$\alpha x + (1 - \alpha)y \in X \quad \forall \alpha \in [0, 1]$$

$\square$

For instance, if  $X$  is an open set, then for any  $x_0 \in X$  there exists  $r > 0$  such that the closed  $r$ -ball around  $x_0$ ,

$$B_r(x_0) := \{x \in D : \|x - x_0\|_2 \leq r\}$$

is contained in  $X$ , where  $\|x\|_2 := \sqrt{x_1^2 + x_2^2 + \cdots + x_n^2}$  is the Euclidean norm. Moreover  $B_r(x_0)$  is convex for any  $r > 0, x_0 \in D$ . The definition is illustrated in Figure 8.1.

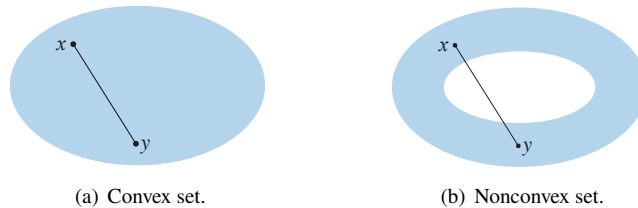

**Figure 8.1** Definition of a convex set: every point in between two points in the set lies in the set.

**Definition 8.2** (Convex hull). Let  $X \subseteq \mathbb{R}^n$  be a nonempty set. The *convex hull* of  $X$ , denoted  $\text{conv}(X)$ , is the intersection of all convex sets containing  $X$ .  $\square$

The convex hull  $\text{conv}(X)$  of any set  $X \subseteq \mathbb{R}^n$  is contained in its affine hull  $\text{aff}(X)$ . When  $X$  is a convex set, the *dimension* of  $X$  is defined to be the dimension of  $\text{aff}(X)$ .

Three types of convex sets are the most useful in engineering applications (the proof that these sets are convex is left as an exercise):

1. *Polyhedral set*  $H \subseteq \mathbb{R}^n$ . A *hyperplane* is a set  $H_1 := \{x \in \mathbb{R}^n : c^\top x = b\}$  specified by an affine equality with  $c \in \mathbb{R}^n$  and  $b \in \mathbb{R}$ . A *polyhedral set*, or a *polyhedron*, is a set  $H_2 := \{x \in \mathbb{R}^n : Ax \leq b\}$  specified by a finite number of affine inequalities. We may call the intersection  $H_3 := \{x \in \mathbb{R}^n : Ax = b\}$  of hyperplanes with  $A \in \mathbb{R}^{m \times n}$  and  $b \in \mathbb{R}^m$  a hyperplane or a polyhedron.
2. *Second-order cone (SOC)*  $K_{\text{soc}} \subseteq \mathbb{R}^n$ . A second-order cone (SOC) is defined as:

$$K_{\text{soc}} := \{x \in \mathbb{R}^n : \|x^{n-1}\|_2 \leq x_n\}, \quad n \geq 2 \tag{8.1}$$

where  $x =: (x^{n-1}, x_n)$ , i.e.,  $x^{n-1}$  denotes the subvector of  $x$  consisting of its first  $n - 1$  entries. A ball  $B_{x_n}(0) := \{x^{n-1} : \|x^{n-1}\|_2 \leq x_n\}$  in  $\mathbb{R}^{n-1}$  centered at the origin for a fixed radius  $x_n$  is a cross section of the second-order cone. SOC  $K_{\text{soc}}$  is a special type of convex set called a convex cone. We will study in more detail cones, convex cones, and second-order cones in Chapter 8.2.1.

3. *Semidefinite cones*  $K_{\text{psd}}, K_{\text{nsd}} \subset \mathbb{S}^n$ . A real matrix  $X \in \mathbb{R}^{n \times n}$  is *symmetric* if  $X = X^\top$ , i.e.,  $X_{ij} = X_{ji}$  for all  $i, j = 1, \dots, n$ . Let  $\mathbb{S}^n \subset \mathbb{R}^{n \times n}$  denote the set of all real symmetric matrices. It is a vector space (or linear space) over the field  $\mathbb{R}$  (see Appendix A.1.1 for definitions of vector space and subspace). A real matrix  $X$  is *positive semidefinite* (psd) if  $X$  is symmetric and  $x^\top X x = \sum_{i,j} X_{ij} x_i x_j \geq 0$  for all  $x \in \mathbb{R}^n$ . Given a symmetric matrix  $X \in \mathbb{R}^{n \times n}$  the following are equivalent:

- (a)  $X$  is positive semidefinite.
- (b) All eigenvalues of  $X$  are nonnegative.

A real matrix  $X$  is *negative semidefinite* (nsd) if  $-X$  is psd. We denote the set of all positive semidefinite matrices by  $K_{\text{psd}}$  and the set of all negative semidefinite matrices by  $K_{\text{nsd}}$ . We write  $X \in K_{\text{psd}}$  or  $X \geq 0$  to denote that  $X$  is positive semidefinite. Similarly  $X \in K_{\text{nsd}}$  or  $X \leq 0$  denotes that  $X$  is negative semidefinite. These sets are special convex sets called *semidefinite cones* in the vector space  $\mathbb{S}^n \subset \mathbb{R}^{n \times n}$  over the field  $\mathbb{R}$ . In Chapter 8.2.2 we extend these notions to the complex domain and treat the set  $\mathbb{S}^n \subset \mathbb{C}^{n \times n}$  of complex Hermitian matrices as a vector space over the field  $\mathbb{R}$  (not  $\mathbb{C}$ ), define the inner product in  $\mathbb{S}^n$ , and the semidefinite cones of complex matrices in the vector space  $\mathbb{S}^n$ .

Given these three basic convex sets we can create other convex sets through simple *convexity-preserving* operations. Let  $\mathbb{X}$  and  $\mathbb{Y}$  be linear subspaces. For example  $\mathbb{X} := \mathbb{R}^n$  and  $\mathbb{Y} := \mathbb{R}^m$ .

1. *Linear transformation*: Let  $f : \mathbb{X} \rightarrow \mathbb{Y}$  be linear, i.e.,  $f$  satisfies  $f(\lambda x_1 + (1 - \lambda)x_2) = \lambda f(x_1) + (1 - \lambda)f(x_2)$  for all  $x_i \in \mathbb{X}$ .
  - (a) If  $A \subseteq \mathbb{X}$  is convex then  $f(A) := \{f(x) : x \in A\} \subseteq \mathbb{Y}$  is convex.
  - (b) If  $B \subseteq \mathbb{Y}$  is convex then  $f^{-1}(B) = \{x : f(x) \in B\} \subseteq \mathbb{X}$  is convex.

2. *Arbitrary direct product:* Let  $A \subseteq \mathbb{X}$ ,  $B \subseteq \mathbb{Y}$  be convex. Then  $A \times B := \{(x, y) : x \in A, y \in B\}$  is convex. In fact the direct product of an arbitrary collection of (e.g., uncountably many) convex sets is convex.
3. *Finite sum:* Let  $A, B \subseteq \mathbb{X}$  be convex. Then  $A + B := \{a + b : a \in A, b \in B\}$  is convex. Therefore the sum of any finite number of convex sets is convex.
4. *Arbitrary intersection:* Let  $A, B \subseteq \mathbb{X}$  be convex. Then the intersection  $A \cap B$  is convex, even if the intersection is empty. In fact the intersection of an arbitrary collection of (e.g., uncountably many) convex sets is convex.

The proof that these set operations preserve convexity is left as an exercise. If  $A, B$  are convex, then  $A \cap B$  is convex, but the converse may not hold; e.g.,  $A := \{x : x \geq 0\} \cup \{x : x \leq 0\} \subseteq \mathbb{R}^n$  and  $B := \{x : x \geq 0\} \subseteq \mathbb{R}^n$ . In contrast to intersection the union of two convex sets can be nonconvex.

**Example 8.2.** Consider the ellipsoid

$$E := \{x \in \mathbb{R}^n : x^\top A x \leq c\}$$

where  $A \in \mathbb{R}^{n \times n}$  is a psd matrix. It is easy to show that  $E$  is convex by verifying Definition 8.1. In this example we show that  $E$  is convex by deriving it from the application of convexity-preserving operations on a convex set. Since  $A$  is psd it can be expressed as  $A := BB^\top$  for some  $B \in \mathbb{R}^{n \times m}$ . Hence  $x^\top A x = x^\top B B^\top x = \|B^\top x\|_2^2$ .

Let  $y = B^\top x$ . Then the set  $C := \{(y, t) \in \mathbb{R}^{m+1} : \|y\|_2 \leq t\}$  is a (convex) SOC. Hence the set  $D := \{y \in \mathbb{R}^m : \|y\|_2 \leq c\}$  is convex since it is the intersection of two convex sets:

$$D = \pi(C \cap (\mathbb{R}^m \times \{t = c\}))$$

where  $\pi : \mathbb{R}^{m+1} \rightarrow \mathbb{R}^m$  denotes the projection to  $\mathbb{R}^m$ . Then  $E = f^{-1}(D)$  where  $f(x) := B^\top x$  is a linear function from  $\mathbb{R}^n$  to  $\mathbb{R}^m$ . Hence  $E$  is convex as desired. Note that if  $c < 0$  then  $E = \emptyset$  which is convex.  $\square$

### 8.1.3 Derivative, directional derivative and partial derivative

In this subsection we review different notions of derivatives of real-valued functions  $f$  on  $\mathbb{R}^n$  (see Appendix A.9 for more details).

Consider a real-valued function  $f : X \rightarrow \mathbb{R}$  where  $X \subseteq \mathbb{R}^n$  is an open set. At each  $x \in X$  and for each  $v \in \mathbb{R}^n$  the one-sided *directional derivative of  $f$  at  $x$  in the direction  $v$*  is defined as

$$df(x; v) := \lim_{\substack{t \in \mathbb{R}_+ \\ t \downarrow 0}} \frac{f(x + tv) - f(x)}{t}$$

provided the limit exists, possibly  $\pm\infty$ . Since  $X$  is open and  $f$  is real-valued,  $df(x; v)$  if exists is always real valued for any  $v \in \mathbb{R}^n$ . The function  $f$  is said to be *differentiable*

at  $x \in X$  if the directional derivative  $df(x; v)$  exists at  $x$  for all directions  $v \in \mathbb{R}^n$  and is a linear function of  $v$ , i.e., if there exists a vector  $m_x \in \mathbb{R}^n$  such that, for all  $v \in \mathbb{R}^n$ ,

$$df(x; v) := \lim_{\substack{t \in \mathbb{R}_+ \\ t \downarrow 0}} \frac{f(x+tv) - f(x)}{t} = m_x^\top v$$

In this case the column vector  $m_x \in \mathbb{R}^n$  is called the *gradient or derivative of  $f$  at  $x \in X$*  and denoted by  $\nabla f(x)$ . If  $f$  is differentiable at every  $x \in X$  then  $f$  is called *differentiable on  $X$* .

At each  $x \in X$  and for the unit vector  $e_j \in \{0, 1\}^n$  that has a single 1 in its  $j$ th position, if the directional derivatives  $df(x; e_j)$  and  $df(x; -e_j)$  exist in both directions and are equal, then they are called the *partial derivative of  $f$  at  $x \in X$  with respect to  $x_j$*  and denoted by  $\frac{\partial f}{\partial x_j}(x)$ :

$$\frac{\partial f}{\partial x_j}(x) := \lim_{\substack{t \in \mathbb{R} \\ t \rightarrow 0}} \frac{f(x+te_j) - f(x)}{t}$$

In this case  $f$  is called *partially differentiable at  $x \in X$  with respect to  $x_j$* . The row vector of partial derivatives of  $f$  at  $x \in X$  is

$$\frac{\partial f}{\partial x}(x) := \left[ \frac{\partial f}{\partial x_1}(x) \quad \cdots \quad \frac{\partial f}{\partial x_n}(x) \right]$$

If  $f$  is partially differentiable at all  $x \in X$  then it is called *partially differentiable on  $X$* . The partial derivative  $\frac{\partial f}{\partial x}(x)$  describes the behavior of  $f$  at  $x$  only along the coordinate axes whereas the derivative  $\nabla f(x)$  describes its behavior in all directions. If  $f$  is differentiable then it is partially differentiable, but the converse does not generally hold. If  $f$  is not only partially differentiable but  $\frac{\partial f}{\partial x}(x)$  is also continuous at  $x$ , then the converse holds at  $x \in X$  (see Lemma 12.13 in Chapter 12.3.1). Such an  $f$  is called *continuously differentiable at  $x$* . If  $f$  is continuously differentiable at all  $x \in X$  then it is *continuously differentiable on  $X$* .

If  $f$  is differentiable at  $x \in X$  then its gradient  $\nabla f(x)$  can be expressed in terms of its partial derivative (which always exists):

$$\nabla f(x) = \left[ \frac{\partial f}{\partial x}(x) \right]^\top$$

Hence  $f$  is differentiable at  $x \in X$  if and only if  $df(x; v) = v^\top \nabla f(x) = \frac{\partial f}{\partial x}(x) v$  for all  $v \in \mathbb{R}^n$ . Example 12.8 in Chapter 12.3.1 illustrates that a partially differentiable function may not be differentiable, nor even continuous, when the partial derivative  $\frac{\partial f}{\partial x}(x)$  is discontinuous at  $x$ . For convex but non-differentiable functions, derivatives are generalized in Chapter 12.3.2 to subdifferentials.

For a vector-valued function  $f : \mathbb{R}^n \rightarrow \mathbb{R}^m$  that maps an  $x \in \mathbb{R}^n$  to a vector  $f(x) \in \mathbb{R}^m$ , the *Jacobian  $J(x) := \left[ \frac{\partial f}{\partial x}(x) \right]$  of  $f$  at  $x$*  is the  $m \times n$  matrix whose  $ij$ th entry  $J_{ij}(x) := \frac{\partial f_i}{\partial x_j}(x)$  is the partial derivative of  $f_i$  with respect to  $x_j$  evaluated at  $x$ . The

gradient or derivative of  $f$  at  $x$  is  $\nabla f(x) := J^T(x)$  when  $f$  is differentiable (i.e., every  $f_i$  is differentiable).

### 8.1.4 Convex function

**Definition 8.3** (Convex function). A function  $f : X \rightarrow \mathbb{R}$  defined over a convex set  $X \subseteq \mathbb{R}^n$  is *convex* if, for all  $x, y \in X$  and all  $\alpha \in [0, 1]$ ,

$$f(\alpha x + (1 - \alpha)y) \leq \alpha f(x) + (1 - \alpha)f(y)$$

It is *strictly convex* if the inequality is strict for  $x \neq y$  and  $\alpha \in (0, 1)$ . A vector-valued function  $f : X \rightarrow \mathbb{R}^m$  is *convex* or *strictly convex* if every component  $f_i : X \rightarrow \mathbb{R}$  is convex or strictly convex respectively. A function  $f$  is *concave* (*strictly concave*) if  $-f$  is convex (strictly convex).  $\square$

The definition says that, for a scalar-valued function  $f$ , the straight line connecting  $f(x)$  and  $f(y)$  lies above  $f$  between  $x$  and  $y$ , or equivalent, the linear approximation of  $f$  is always an underestimate, as illustrated in Figure 8.2.

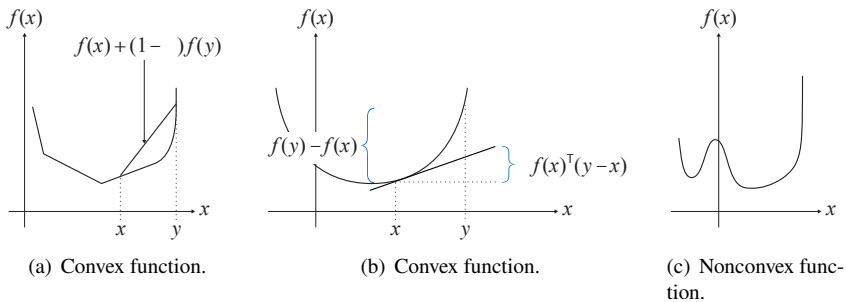

**Figure 8.2** (a) The straight line connecting  $f(x)$  and  $f(y)$  lies above a convex  $f$ . (b) The linear approximation of a differentiable convex function  $f$  lies below  $f$ .

**Example 8.3.** If  $f(x) = x^2$  then for any  $x, y$  and  $\alpha \in [0, 1]$

$$\alpha f(x) + (1 - \alpha)f(y) - f(\alpha x + (1 - \alpha)y) = \alpha(1 - \alpha)(x - y)^2 > 0$$

for  $x \neq y$  and  $\alpha \in (0, 1)$ . Hence  $f$  is strictly convex.  $\square$

Checking if a function is convex by verifying the convexity definition is often difficult. The following theorem provides three different ways to check the convexity of a function. Consider  $f : X \rightarrow \mathbb{R}$  over a convex domain  $X \subseteq \mathbb{R}^n$ . Let  $\nabla f(x)$  denote the *column* vector of partial derivatives of  $f$  (whereas  $\frac{\partial f}{\partial x}$  denotes the row vector of partial derivatives). Let

$$\nabla^2 f(x) := \frac{\partial^2 f}{\partial x^2} := \begin{bmatrix} \frac{\partial^2 f}{\partial x_i \partial x_j} \end{bmatrix}$$

denote the  $n \times n$  symmetric Hessian matrix.

**Theorem 8.1** (Convex function). Consider a function  $f$  defined on a convex open set  $X \subseteq \mathbb{R}^n$ . The function  $f$  is convex if and only if any one of the following holds:

1. For  $x \in X$  and all  $v \in \mathbb{R}^n$  the function

$$g(t) := f(x+tv) \tag{8.2}$$

is convex on  $\{t \in \mathbb{R} \mid x+tv \in X\}$ .

2. For a differentiable function  $f$ ,

$$f(y) - f(x) \geq \nabla f(x)^\top (y-x), \quad \forall x, y \in X \tag{8.3}$$

3. For a twice differentiable function  $f$ ,

$$\nabla^2 f(x) \geq 0, \quad \forall x \in X$$

i.e., the Hessian matrix is positive semidefinite (all eigenvalues are nonnegative).

The condition in Theorem 8.1.1 does not require differentiability of  $f$  and says that, if we take any cross section of the surface  $f$  defined by  $(x, v)$ , i.e., from  $x$  in the direction of  $v$  or  $-v$ , the corresponding *scalar* function  $g(t)$  is convex. The first-order condition in Theorem 8.1.2 says that the function  $f$  always lies above its linear approximation, i.e.,  $f(y)$  is always greater than or equal to the tangent plane to  $f$  at any point  $x$ . This is illustrated in Figure 8.2(b). The second-order condition in Theorem 8.1.3 roughly says that the gradient at any point  $x$  is increasing around  $x$ .

*Proof of Theorem 8.1* 1. Suppose  $f$  is convex. Fix any  $x \in X$  and any  $v \in \mathbb{R}^n$ . We will show that  $g(t) := f(x+tv)$  is convex in  $t$ , i.e., for  $s < u$  such that  $x+sv$  and  $x+uv$  are both in  $X$ , we have, for any  $t := \alpha s + (1-\alpha)u$  with  $\alpha \in [0, 1]$ ,

$$g(t) \leq \alpha g(s) + (1-\alpha)g(u)$$

From Figure 8.3 we have

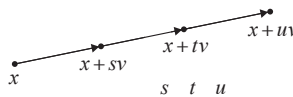

**Figure 8.3** Proof of Theorem 8.1.1.

$$x+tv = \alpha(x+sv) + (1-\alpha)(x+uv)$$

Hence, since  $f$  is convex,

$$g(t) = f(x+tv) = f(\alpha(x+sv) + (1-\alpha)(x+uv)) \leq \alpha g(s) + (1-\alpha)g(u)$$

i.e.,  $g$  is convex. Conversely suppose  $g$  is convex but  $f$  is not, i.e., there exists two points  $x, y \in X$  and a point  $z := (1-\alpha)x + \alpha y$ ,  $\alpha \in [0, 1]$ , in between such that

$$f(z) > (1-\alpha)f(x) + \alpha f(y)$$

Define  $g(t) := x + tv$  where  $v := y - x$ . Then  $z = x + \alpha v$  and, since  $g$  is convex,

$$f(z) = g(\alpha) \leq (1 - \alpha)g(0) + \alpha g(1) = (1 - \alpha)f(x) + \alpha f(y)$$

contradicting that  $f$  is not convex.

2. We first prove the result for a scalar differentiable function  $g : \mathbb{R} \rightarrow \mathbb{R}$ . Then we use the result to prove the theorem for a differentiable function  $f : X \rightarrow \mathbb{R}$  where  $X \subseteq \mathbb{R}^n$  with  $n \geq 1$ .

Consider first  $g : \mathbb{R} \rightarrow \mathbb{R}$ . We prove that the following are equivalent:

(a)  $g$  is convex.

(b)  $g(t) - g(s) \geq g'(s)(t - s)$  for any  $s \neq t \in \mathbb{R}$ .

Suppose (a)  $g$  is convex. Fix any  $\mathbb{R}$ , i.e.  $X$  has no dependence on  $s$  and  $t$ . We have  $g(s + \alpha(t - s)) \leq (1 - \alpha)g(s) + \alpha g(t)$  and hence

$$g(t) - g(s) \geq \frac{g(s + \alpha(t - s)) - g(s)}{\alpha}$$

Taking limit

$$\lim_{\alpha \downarrow 0} \frac{g(s + \alpha(t - s)) - g(s)}{\alpha(t - s)} (t - s) = g'(s)(t - s)$$

we have (b). Conversely suppose (b) and we want to prove (a), i.e.

$$\alpha g(t) + (1 - \alpha)g(s) - g(z) \geq 0 \quad (8.4)$$

for any  $z := s + \alpha(t - s)$ ,  $\alpha \in [0, 1]$ . Compare the difference  $g(t) - g(z)$  and  $g(s) - g(z)$  in terms of gradient at the common point  $z$ :

$$g(t) - g(z) \geq g'(z)(t - z), \quad g(s) - g(z) \geq g'(z)(s - z)$$

To obtain (8.4), multiply the first inequality by  $\alpha$  and the second inequality by  $1 - \alpha$  and sum, noting that  $t - z = (1 - \alpha)(t - s)$  and  $s - z = -\alpha(t - s)$  so that the right-hand sides of these two inequalities sum to zero. This proves (a)  $\Leftrightarrow$  (b).

Now suppose (b). Fix any  $t \geq s$  and compare  $g(t) - g(s)$  in terms of slope at  $s$  and at  $t$ :

$$g'(s)(t - s) \leq g(t) - g(s) \leq g'(t)(t - s)$$

yielding (c). Conversely suppose (c) and fix any  $t \geq s$ . By the mean value theorem we have, for some  $z \in [s, t]$ ,  $g(t) - g(s) = g'(z)(t - s) \geq g'(s)(t - s)$ , which is (b). This proves (b)  $\Leftrightarrow$  (c).

Now consider  $f : X \rightarrow \mathbb{R}$  where  $X \subseteq \mathbb{R}^n$  with  $n \geq 1$ . We use the result above on scalar functions to prove the theorem. Suppose  $f$  is convex and fix any  $x, y \in X$ . Define the scalar function  $g : \mathbb{R} \rightarrow \mathbb{R}$  by

$$g(s) := f(x + sy) \quad \text{for } s \in \mathbb{R} \text{ such that } x + sy \in X \quad (8.5)$$

It is easy to show that  $g(s)$  is convex. By the mean value theorem there exists an  $s \in [0, 1]$  such that

$$f(x + y) - f(x) = g(1) - g(0) = g'(s)$$

By (c) above we have  $g'(s) \geq g'(0) = (\nabla f(x))^T y$  and hence

$$f(x+y) - f(x) \geq (\nabla f(x))^T y$$

establishing (8.3). Moreover if  $f$  is strictly convex then the inequalities above are strict.

Conversely suppose (8.3) holds. To prove the convexity of  $f$ , use the same proof above for (b)  $\Rightarrow$  (a). Take  $z := x + \alpha(y-x)$  for any  $\alpha \in [0, 1]$ . We have

$$f(y) - f(z) \geq (\nabla f(z))^T (y-z), \quad f(x) - f(z) \geq (\nabla f(z))^T (x-z)$$

Multiply the first inequality by  $\alpha$  and the second inequality by  $1-\alpha$  and sum to obtain:

$$\alpha f(y) + (1-\alpha)f(x) - f(z) \geq (\nabla f(z))^T (\alpha(y-z) - (1-\alpha)(z-x)) = 0$$

proving the convexity of  $f$ . Moreover if the inequalities above are strict then  $f$  is strictly convex.

3. To prove the second-order condition, fix any  $x, y \in X$ , and define the scalar function  $g(s) := f(x + s(y-x))$ . Applying the second-order Taylor expansion to  $g$ :

$$\begin{aligned} f(y) - f(x) &= g(1) - g(0) = g'(0) + \frac{1}{2}g''(s) \\ &= (\nabla f(x))^T (y-x) + \frac{1}{2}(y-x)^T \nabla^2 f(x + s(y-x))(y-x) \end{aligned}$$

for some  $s \in [0, 1]$ . If  $\nabla^2 f(z) \geq 0$  for all  $z \in X$ , then  $f(y) - f(x) \geq (\nabla f(x))^T (y-x)$  which is equivalent to the convexity of  $f$  from part 2.

Conversely, suppose  $f$  is convex but  $\nabla^2 f(x) < 0$  for some  $x \in X$ . Then there exists a vector  $v \in \mathbb{R}^n$  such that  $v^T \nabla^2 f(x)v < 0$ . Since  $f$  is convex, part 1 shows that the scalar function  $g(t) := f(x + tv)$  is convex in  $t$ . Then the proof of part 2(c) shows that, when  $g$  is twice differentiable,  $g''(t) \geq 0$  for all  $t \in \mathbb{R}$  such that  $x + tv \in X$ . But  $g''(t) = v^T \nabla^2 f(x + tv)v$  and hence  $v^T \nabla^2 f(x)v < 0$  means  $g''(0) < 0$ , contradicting that  $g$  is convex.

□

Theorem 8.1 provides an exact characterization for convexity. For *strict* convexity, the second-order characterization is sufficient but not necessary: e.g.,  $f(x) = x^4$  is strictly convex but  $f''(x) = 0$  at  $x = 0$ . The following result can be proved following the argument for Theorem 8.1 (Exercise 8.7).

**Corollary 8.2** (Strictly convex function). Consider a function  $f$  defined on a convex open set  $X \subseteq \mathbb{R}^n$ .

1. The function  $f$  is strictly convex if and only if the function  $g(t)$  in (8.2) is strictly convex on  $\{t \in \mathbb{R} : x + tv \in X\}$ .
2. For a differentiable function  $f$ ,  $f$  is strictly convex if and only if strict inequality holds in (8.3) for  $x \neq y$ .

3. For a twice differentiable function  $f$ ,  $f$  is strictly convex if  $\nabla^2 f(x) > 0$  for all  $x \in X$ .

A common mistake is to confuse the second-order condition in Theorem 8.1.3 that  $\nabla^2 f(x)$  is positive semidefinite with the condition that

$$x^\top \nabla^2 f(x) x \geq 0 \quad \text{for all } x \in X$$

For any  $x \in X$ ,  $\nabla^2 f(x) \geq 0$  if and only if

$$y^\top \nabla^2 f(x) y \geq 0 \quad \text{for all } y \in \mathbb{R}^n$$

i.e., regardless of what  $X$  is, the test on  $\nabla^2 f(x)$  is for *all*  $y \in \mathbb{R}^n$ . This is illustrated in the next example.

**Example 8.4.** Consider the function

$$f(x_1, x_2) = x_1 x_2$$

over the domain  $X := \{(x_1, x_2) \in \mathbb{R}^2 : x_1 > 0, x_2 > 0\}$  with

$$\nabla^2 f(x) = \begin{bmatrix} 0 & 1 \\ 1 & 0 \end{bmatrix}$$

We have  $x^\top \nabla^2 f(x) x = 2x_1 x_2 > 0$  for all  $x \in X$ , but  $\nabla^2 f(x)$  is not positive semidefinite. Indeed its eigenvalues are 1 and  $-1$  and hence  $f$  is convex along the eigenvector corresponding to eigenvalue 1, but concave along that corresponding to eigenvalue  $-1$ . Specifically the function value along the direction  $x_1 = x_2$  corresponding to the eigenvalue-eigenvector pair  $(1, (1, 1))$  is given by

$$g(t) := f\left(\begin{bmatrix} x_1 \\ x_2 \end{bmatrix} + t \cdot \begin{bmatrix} 1 \\ 1 \end{bmatrix}\right) = (x_1 + t)(x_2 + t), \quad t > -\min\{x_1, x_2\}$$

Hence  $g(t)$  is convex in  $t$ , i.e.  $f$  is convex along  $x_1 = x_2$ . Along the direction  $x_1 = -x_2$  corresponding to the eigenvalue-eigenvector pair  $(-1, [1 \ -1]^\top)$  the function value is

$$g(t) := f\left(\begin{bmatrix} x_1 \\ x_2 \end{bmatrix} + t \cdot \begin{bmatrix} 1 \\ -1 \end{bmatrix}\right) = (x_1 + t)(x_2 - t), \quad -x_1 \leq t \leq x_2$$

Therefore  $g(t)$  is concave in  $t$ , i.e.,  $f$  is concave along  $x_1 = -x_2$ . □

**Example 8.5.** We illustrate Theorem 8.1 using  $f(x) = \log x$  for  $x > 0$ .

1. We have  $f'(x) = x^{-1}$  and for  $x \neq y > 0$  (such that  $\frac{y}{x} \neq 1$ )

$$f(y) - f(x) = \log \frac{y}{x} < \frac{y}{x} - 1 = \frac{1}{x}(y - x) = f'(x)(y - x)$$

where the inequality follows from  $\log z < z - 1$  for  $z > 0$  and  $z \neq 1$ . Hence  $f$  is strictly concave by Theorem 8.1.2.

2. To use Theorem 8.1.3 we have

$$f''(x) = -\frac{1}{x^2} < 0$$

implying strict concavity of  $f$ . □

The addition, multiplication by a positive constant, and supremum operations preserve convexity. Specifically suppose  $f_1$  and  $f_2$  are two convex functions on the same domain. Then (Exercise 8.8):

1.  $f := \alpha f_1 + \beta f_2$ ,  $\alpha, \beta \geq 0$ , is convex.
2.  $f := \max\{f_1, f_2\}$  is convex. In fact  $f(x) := \sup_{y \in Y} f(x; y)$  is convex in  $x$  for arbitrary set  $Y$ , provided that, for every  $y \in Y$  fixed,  $f(x; y)$  is convex in  $x$ .
3.  $f(x, y) := |x| + |y|$  defined on  $\mathbb{R}^2$  is convex as it can be expressed in terms of the supremum and addition operations ( $f(x, y) = \max\{x, -x\} + \max\{y, -y\}$ ).
4.  $f(g(x))$  is convex if  $g : \mathbb{R}^n \rightarrow \mathbb{R}^m$  is convex (componentwise) and  $f : \mathbb{R}^m \rightarrow \mathbb{R}$  is convex and nondecreasing (componentwise), i.e.,  $f(y_1) \leq f(y_2)$  for  $y_1, y_2 \in \mathbb{R}^m$  with  $y_1 \leq y_2$ .

Convex functions define another important class of convex sets. Let  $f : X \rightarrow \mathbb{R}$  where  $X \subseteq \mathbb{R}^n$ . If  $X$  is a convex set and  $f$  a convex function then for each  $a \in \mathbb{R}$  the level set  $X_a := \{x \in X : f(x) \leq a\}$  is convex. For a vector-valued function  $f : X \rightarrow \mathbb{R}^m$  where  $f := (f_1, \dots, f_m)$  with  $f_i : X \rightarrow \mathbb{R}$ . Then the set specified by:

$$X_b := \{x \in X : f(x) \leq b\}, \quad b \in \mathbb{R}^m$$

is convex if  $f$  is convex, i.e. if each  $f_i$  is convex. This is because the level sets  $X_{b_i} := \{x \in X : f_i(x) \leq b_i\}$  are convex for all  $i = 1, \dots, m$ , and hence their intersection  $X_b = \bigcap_{i=1}^m X_{b_i}$  is convex. Note that the converse may not hold, i.e., a level set that is convex may be specified by nonconvex functions. For example the second-order cone  $K_{\text{soc}}$  may be specified as  $K_{\text{soc}} = \{x \in \mathbb{R}^n : f(x) \leq 0, x_n \geq 0\}$  where  $f(x) := \|x^{n-1}\|_2^2 - x_n^2$  is nonconvex (see the discussion after (8.16)).

An important property of a real-valued convex function is that it is continuous on the interior of its domain, as the following lemma from [18, Proposition 1.3.11] shows. See Lemma 12.16 for generalization to proper extended real-valued convex functions. Lemma 12.16 also implies that a real-valued convex function over a compact set  $X$  is Lipschitz continuous on  $\text{int}(X)$ .

**Lemma 8.3** (Continuity of convex functions). Let  $f : X \rightarrow \mathbb{R}$  where  $X \subseteq \mathbb{R}^n$ . If  $f$  is convex on  $X$  then it is continuous on  $\text{int}(X)$ .

*Proof* Fix any point  $\tilde{y} \in \text{int}(X)$  and consider any sequence  $\{y_k\}$  such that  $y_k \neq \tilde{y}$  and  $\lim_k y_k = \tilde{y}$ . We will show that

$$\limsup_k f(y_k) \leq f(\tilde{y}) \leq \liminf_k f(y_k) \quad (8.6)$$

implying  $\lim_k f(y_k) = f(\tilde{y})$ . Since  $\tilde{y} \in \text{int}(X)$  there exists  $\delta > 0$  such that the compact set  $B_\delta(\tilde{y}) := \{x : \|x - \tilde{y}\|_1 \leq \delta\} \subseteq X$ . We will consider sufficiently large integers  $k$  such that  $y_k \in B_\delta(\tilde{y})$  for all (such)  $k$ .

For any  $x \in B_\delta(\tilde{y})$  we can always find a unique  $z$  on the boundary of  $B_\delta(\tilde{y})$  that is  $\delta$  distance from  $\tilde{y}$  such that  $x$  is a convex combination of  $\tilde{y}$  and  $z$  (see Figure 8.4):

$$x = \tilde{y} + \frac{\|\Delta x\|_1}{\delta}(z - \tilde{y})$$

where  $\Delta x := x - \tilde{y}$ . Since  $B_\delta(\tilde{y})$  is a compact scaled and shifted norm-1 unit ball,  $z$  is a convex combination of its extreme points  $\tilde{y} + \delta a_j$  where  $a_j := \pm e_j$ , the unit vectors (Lemma A.3 in Appendix A.2). Write  $z =: \sum_{j=1}^{2n} \alpha_j (\tilde{y} + \delta a_j)$  for some  $\alpha_j \geq 0$  with  $\sum_j \alpha_j = 1$  ( $\alpha_j$  depend on  $z$  and hence on  $x$ ). The convexity of  $f$  then implies

$$\begin{aligned} f(x) &= f\left(\left(1 - \frac{\|\Delta x\|_1}{\delta}\right)\tilde{y} + \frac{\|\Delta x\|_1}{\delta} \sum_j \alpha_j (\tilde{y} + \delta a_j)\right) \\ &\leq \left(1 - \frac{\|\Delta x\|_1}{\delta}\right) f(\tilde{y}) + \frac{\|\Delta x\|_1}{\delta} \sum_j \alpha_j f(\tilde{y} + \delta a_j) \\ &\leq \left(1 - \frac{\|\Delta x\|_1}{\delta}\right) f(\tilde{y}) + \frac{\|\Delta x\|_1}{\delta} \max_j f(\tilde{y} + \delta a_j) =: A \end{aligned} \quad (8.7)$$

for any  $x \in B_\delta(\tilde{y})$ .

We now establish the first inequality in (8.6). For each  $k$ , since  $y_k \in B_\delta(\tilde{y})$ , we can find a  $z_k$  on the boundary of  $B_\delta(\tilde{y})$  that is  $\delta$  distance from  $\tilde{y}$  such that  $y_k$  is a convex combination of  $\tilde{y}$  and  $z_k$  (see Figure 8.4):

$$y_k = \tilde{y} + \frac{\|\Delta y_k\|}{\delta} (z_k - \tilde{y})$$

where  $\Delta y_k := y_k - \tilde{y}$ . The convexity of  $f$  then implies

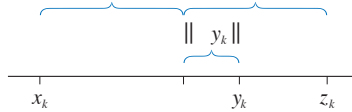

**Figure 8.4** Proof of Lemma 8.3: Construction of  $(x_k, z_k)$  from  $\tilde{y}$  and  $y_k$ .

$$f(y_k) \leq \left(1 - \frac{\|\Delta y_k\|}{\delta}\right) f(\tilde{y}) + \frac{\|\Delta y_k\|}{\delta} f(z_k) \leq \left(1 - \frac{\|\Delta y_k\|}{\delta}\right) f(\tilde{y}) + \frac{\|\Delta y_k\|}{\delta} A$$

where the last inequality follows from (8.7). Taking  $\limsup_k$  therefore yields the first inequality in (8.6) since  $\Delta y_k \rightarrow 0$ .

The second inequality in (8.6) follows a similar argument. For each  $k$ , let  $x_k \in B_\delta(\tilde{y})$  be the vector that is  $\delta$  distance from  $\tilde{y}$  such that  $\tilde{y}$  is a convex combination of  $x_k$  and  $y_k$  (see Figure 8.4):

$$\tilde{y} = x_k + \frac{\delta}{\delta + \|\Delta y_k\|} (y_k - x_k)$$

Hence

$$f(\tilde{y}) \leq \frac{\|\Delta y_k\|}{\delta + \|\Delta y_k\|} f(x_k) + \frac{\delta}{\delta + \|\Delta y_k\|} f(y_k) \leq \frac{\|\Delta y_k\|}{\delta + \|\Delta y_k\|} A + \frac{\delta}{\delta + \|\Delta y_k\|} f(y_k)$$

Taking  $\liminf_k$  therefore yields the second inequality in (8.6) since  $\Delta y_k \rightarrow 0$ .  $\square$

**Strong convexity.** A function  $f$  is strictly convex if  $\nabla^2 f(x) > 0$  for all  $x \in X$  (Corollary 8.2). Its curvature however may be arbitrarily flat, i.e.,  $y^\top \nabla^2 f(x) y > 0$  can be arbitrarily close to zero. A stronger form of convexity bounds this away from zero uniformly in  $x$ , i.e., for some  $\alpha > 0$ ,  $\nabla^2 f(x) \geq \alpha I$  for all  $x \in \mathbb{R}^n$ .

**Definition 8.4** (Strong convexity). Let  $f : \mathbb{R}^n \rightarrow \mathbb{R}$  be continuously differentiable on  $\mathbb{R}^n$ . It is called *strongly convex* with parameter  $\alpha$  on a set  $X \subseteq \mathbb{R}^n$  if there exists  $\alpha > 0$  such that

$$(\nabla f(y) - \nabla f(x))^\top (y - x) \geq \alpha \|y - x\|_2^2 \quad \forall x, y \in X \subseteq \mathbb{R}^n \quad (8.8)$$

□

Definition 8.4 implies that  $\|\nabla f(y) - \nabla f(x)\|_2 \geq \alpha \|y - x\|_2$  for all  $x, y \in X$ . Strong convexity is stronger than strict convexity.

**Lemma 8.4** (Strong convexity). Let  $f : \mathbb{R}^n \rightarrow \mathbb{R}^n$  be continuously differentiable on  $\mathbb{R}^n$ . If  $f$  is strongly convex on  $X \subseteq \mathbb{R}^n$  then it is strictly convex on  $X$ .

*Proof* As in the proof of Lemma 8.31, fix any  $x, y \in X$  and consider the (scalar) function along the path from  $x$  to  $y$  in a straight line:

$$g(s) := f(x + sy) \quad \text{for } s \in [0, 1]$$

with  $g'(s) = y^\top \nabla f(x + sy)$  as the directional derivative of  $f$  at  $x + sy$  in the direction  $y$ . Then

$$\begin{aligned} f(x+y) - f(x) &= \int_0^1 g'(s) ds = \int_0^1 y^\top \nabla f(x + sy) ds \\ &= \int_0^1 \left( y^\top \nabla f(x) + y^\top (\nabla f(x + sy) - \nabla f(x)) \right) ds \\ &\geq y^\top \nabla f(x) + \int_0^1 \frac{1}{s} \alpha \|sy\|_2^2 ds \\ &= y^\top \nabla f(x) + \frac{\alpha}{2} \|y\|_2^2 \end{aligned} \quad (8.9)$$

where the inequality follows from (8.8). Corollary 8.2 then implies the strict convexity of  $f$ . □

Definition 8.4 does not require  $f$  to be twice continuously differentiable. For a twice continuously differentiable function  $f$ , if it is strongly convex and  $f$  is finite on  $X$ , then the Hessian  $\nabla^2 f(x)$  is both lower and upper bounded uniformly on  $X$ , as explained in the next result.

**Theorem 8.5** (Strong convexity). Let  $f : \mathbb{R}^n \rightarrow \mathbb{R}^n$  be twice continuously differentiable on  $\mathbb{R}^n$ .

- (8.8) is equivalent to  $\nabla^2 f(x) \geq \alpha \mathbb{I}$  for all  $x \in X$  where  $\mathbb{I}$  is the identity matrix of size  $n$ .

2. Suppose  $f$  is strongly convex and  $\sup_{x \in X} f(x) < \infty$ . Then

- $\nabla^2 f(x) \leq \beta \mathbb{I}$  for all  $x \in X$  where  $\beta$  is a finite and uniform upper bound on the maximum eigenvalue  $\lambda_{\max}(x)$  on  $X$ .
- Then the gradient  $\nabla f$  is Lipschitz continuous with Lipschitz constant  $\beta$ , i.e.,

$$\|\nabla f(y) - \nabla f(x)\|_2 \leq \beta \|y - x\|_2, \quad x, y \in X \quad (8.10)$$

*Proof* For part 1, suppose  $\nabla^2 f(x) \geq \alpha \mathbb{I}$  for all  $x \in X$ . We will show that  $f$  is strongly convex, i.e.,  $f$  satisfies (8.8). Fix any  $x, y \in X$  and let

$$h(s) := \nabla f(x + s(y-x))^\top (y-x)$$

Then

$$h'(s) = (y-x)^\top \nabla^2 f(x + s(y-x))(y-x)$$

and

$$\begin{aligned} (\nabla f(y) - \nabla f(x))^\top (y-x) &= h(1) - h(0) = \int_0^1 h'(s) ds \\ &= \int_0^1 (y-x)^\top \nabla^2 f(x + s(y-x))(y-x) ds \geq \alpha \|y-x\|_2^2 \end{aligned}$$

where the inequality follows from  $\nabla^2 f(x) \geq \alpha \mathbb{I}$ . Hence  $f(x)$  is strongly convex. Conversely suppose  $f$  is strongly convex. To estimate  $\nabla^2 f(x)$  we have for any  $x \in X$ ,  $y \in \mathbb{R}^n$ ,

$$y^\top \nabla^2 f(x) y = \lim_{\lambda \rightarrow 0} \frac{1}{\lambda} \left( \frac{\partial f}{\partial x}(x + \lambda y) - \frac{\partial f}{\partial x}(x) \right) y \geq \lim_{\lambda \rightarrow 0} \frac{1}{\lambda^2} \left( \alpha \|\lambda y\|_2^2 \right) = \alpha \|y\|_2^2$$

where the inequality follows from the strong convexity of  $f$ . Hence  $\nabla^2 f(x) \geq \alpha I$  as desired. This shows the equivalence of (8.8) and  $\nabla^2 f(x) \geq \alpha \mathbb{I}$  for all  $x \in X$ .

For Part 2 we will show that if  $f$  is strongly convex, i.e.,  $\nabla^2 f(x) \geq \alpha I$  on  $X$ , then it is also upper bounded, i.e.,  $\nabla^2 f(x) \leq \beta \mathbb{I}$  for a finite  $\beta$ , provided  $\sup_{x \in X} f(x) < \infty$ . Since  $\nabla^2 f(x)$  is symmetric and positive definite, its eigenvalues are positive for all  $x \in X$  and

$$y^\top \nabla^2 f(x) y \leq \max_{y' \in \mathbb{R}^n} \frac{(y')^\top \nabla^2 f(x) y'}{\|y'\|_2^2} \|y\|_2^2 = \lambda_{\max}(x) \|y\|_2^2, \quad x \in X, y \in \mathbb{R}^n$$

where  $\lambda_{\max}(x) > 0$  is a largest eigenvalue of  $\nabla^2 f(x)$  and the last equality follows from the variational inequalities for eigenvalues of symmetric matrices (see (A.15) in Chapter A.6.2). This is equivalent to

$$\nabla^2 f(x) \leq \lambda_{\max}(x) \mathbb{I}, \quad x \in X$$

It thus suffices to show that  $\lambda_{\max}(x)$  is finite over  $X$ .

For all  $x, y \in X$ , we have

$$\begin{aligned} f(y) &= f(x) + \frac{\partial f}{\partial x}(x)(y-x) + \frac{1}{2}(y-x)^\top \nabla^2 f(z)(y-x) \\ &\geq f(x) + \frac{\partial f}{\partial x}(x)(y-x) + \frac{\alpha}{2}\|y-x\|_2^2 \end{aligned} \quad (8.11)$$

for some  $z$  between  $x$  and  $y$ . (That (8.9) and (8.11) are the same is why (8.8) is equivalent to  $\nabla^2 f(x) \geq \alpha I$ .) If  $f^{\max} := \sup_{x \in X} f(x) < \infty$ , then fix an  $x \in X$  and we have, for all  $y \in X$ ,

$$f^{\max} \geq f(y) \geq f(x) + \frac{\partial f}{\partial x}(x)(y-x) + \frac{\alpha}{2}\|y-x\|_2^2$$

This implies that  $y \in X$  must be bounded. Since this holds for all  $y \in X$ ,  $X$  must be a bounded set and therefore its closure  $\text{cl}(X)$  is a compact set. Eigenvalues are continuous functions of their matrix entries and  $f$  is twice continuously differentiable, and hence  $\beta := \max_{x \in \text{cl}(X)} \lambda_{\max}(x)$  is finite (Theorem 8.15).

Finally for (8.10), we have (Lemma A.34 in Chapter A.10)

$$\|\nabla f(y) - \nabla f(x)\| \leq \|\nabla^2 f(z)\| \|y-x\|, \quad \forall x, y \in \mathbb{R}^n$$

for any vector norm and any induced matrix norm, and for some  $z$  between  $x$  and  $y$ . For the spectral norm (induced by the  $l_2$  vector norm; see Theorem A.25 of Chapter A.8.3),  $\nabla^2 f(x) \leq \beta I$  implies that  $\|\nabla^2 f(x)\|_2 \leq \beta$  because

$$\|\nabla^2 f(x)\|_2 = \max_{\|y\|_2=1} \|\nabla^2 f(x)y\|_2 = \max_{\|y\|_2=1} \sqrt{y^\top (\|\nabla^2 f(x)\|_2)^2 y} = \lambda_{\max}(x) \leq \beta$$

This proves (8.10) and completes the proof of Theorem 8.5.  $\square$

Theorem 8.5 is critical in the convergence analysis of gradient algorithms. We explain its implications in the next remark.

- Remark 8.1** (Strong convexity and convergence analysis). 1. The condition  $f^{\max} := \sup_{x \in X} f(x) < \infty$  is not restrictive even if  $f(x) \rightarrow \infty$  as  $x$  recedes in  $X$  along a certain direction (e.g.,  $f(x) = x^2$ ). For instance if a feasible point  $x_0 \in X$  is known then the feasible set  $X$  can be replaced by  $X' := \{x \in X : f(x) \leq f(x_0)\}$  without affecting minimization, and  $f^{\max}$  in the proof can be replaced by  $f(x_0)$ .
2. Strong convexity in terms of the gradient  $\nabla f(x)$  in Definition 8.4 is equivalent to  $\nabla^2 f(x) \geq \alpha I$  for all  $x \in X$ . The variational inequality for eigenvalues of symmetric matrices says that  $\min_{x: \|x\|_2=1} x^\top \nabla^2 f(x)x = \lambda_{\min}(x) > 0$ , a minimum eigenvalue of  $\nabla^2 f(x)$  (see (A.15) in Chapter A.6.2). Hence the strong convexity parameter  $\alpha$  can be any finite lower bound, e.g.,  $\alpha := \min_{x \in \text{cl}(X)} \lambda_{\min}(x) > 0$ .
3. Suppose  $f^{\max} := \sup_{x \in X} f(x) < \infty$ . Then Theorem 8.5 implies

$$\alpha I \leq \nabla^2 f(x) \leq \beta I, \quad x \in X \subset \mathbb{R}^n \quad (8.12a)$$

where  $\alpha > 0, \beta < \infty$  are lower and upper bounds on the minimum and maximum

eigenvalues of  $\nabla^2 f(x)$  on  $X$  respectively. This implies the following bounds on the gradient  $\nabla f(x)$

$$\alpha \|y - x\|_2 \leq \|\nabla f(y) - \nabla f(x)\|_2 \leq \beta \|y - x\|_2, \quad x, y \in X \quad (8.12b)$$

4. As explained in Theorem 8.35 of Chapter 8.6.3 on the convergence of the steepest descent algorithm, the upper bound in (8.12b) guarantees strict descent while the lower bound in Definition 8.4 guarantees linear convergence. Hence the steepest descent algorithm converges to a unique optimal point linearly (i.e., exponentially fast in time).  $\square$

### 8.1.5 Convex program

Consider an optimization problem of the form:

$$\min_{x \in \mathbb{R}^n} f(x) \quad \text{subject to} \quad x \in X \quad (8.13)$$

$X \subseteq \mathbb{R}^n$  is called the *feasible set* and  $f : \mathbb{R}^n \rightarrow \mathbb{R}$  the *objective function*. An  $x \in X$  is called a *feasible solution* of (8.13). A feasible solution  $x^*$  that attains the minimum of  $f$  over  $X$  (i.e.,  $f(x^*) \leq f(x)$  for all  $x \in X$ ) is called a (global) *optimal solution/optimum* or a (global) *minimizer*. A feasible solution  $x^*$  that attains the minimum of  $f$  over a neighborhood of  $x^*$  (i.e.,  $f(x^*) \leq f(x)$  for all  $x \in B_r(x^*) \cap X$  for some  $r > 0$ ) is called a *local optimal solution/optimum* or a *local minimizer*.

The problem (8.13) is called a *convex program/problem* if  $f$  is a convex function and  $X$  is a convex set. It is tractable if  $X$  can be efficiently represented. For instance

$$X := \{x \in \mathbb{R}^n : g(x) \leq b\}$$

for a vector-valued convex function  $g : \mathbb{R}^n \rightarrow \mathbb{R}^m$  and a vector  $b \in \mathbb{R}^m$ . By setting  $u(x) = -f(x)$ , the following maximization problem is also called a convex program if  $u(x)$  is a concave function and  $X$  is a convex set:

$$\max_{x \in \mathbb{R}^n} u(x) \quad \text{subject to} \quad x \in X$$

**Importance of convexity.** As we will see in Chapter 8.3 the existence of optimal solutions and their characterization may not require the cost function  $f$  to be a convex function or the feasible set  $X$  to be a convex set. Convexity of  $f$  and  $X$  is important for efficient computation of an optimal solution. This is because for a convex objective function, local optimality implies global optimality. Moreover only the first-order condition is required to guarantee local optimality. Specifically, for an unconstrained minimization problem

$$\min_{x \in \mathbb{R}^n} f(x)$$

a necessary condition for a point  $x^*$  to be a *local* minimizer is (assuming  $f$  is differentiable)

$$\nabla f(x^*) = 0$$

If  $f$  is convex then this is also sufficient for  $x^*$  to be *globally* optimal, as illustrated in Figure 8.2. For constrained minimization problem (8.13) where  $X$  is nonempty, closed and convex, the first-order necessary condition for  $x^* \in X$  to be a local minimizer becomes: there is a neighborhood  $B_r(x^*)$  for some  $r > 0$  such that

$$(\nabla f(x^*))^\top (x - x^*) \geq 0 \quad \forall x \in B_r(x^*) \cap X \quad (8.14)$$

i.e., moving away from  $x^*$  to any other feasible point  $x$  in  $B_r(x^*)$  can only locally increase the function value  $f$  (see Figure 8.16). If  $f$  is convex then this is both necessary and sufficient for  $x^*$  to be *globally* optimal. To see this, suppose (8.14) holds but there is another  $\hat{x} \in X$  such that  $f(\hat{x}) < f(x^*)$ . Consider  $z(\alpha) := \alpha\hat{x} + (1-\alpha)x^*$ . Since  $X$  is convex  $z(\alpha)$  is feasible for  $\alpha \in [0, 1]$ . Since  $f$  is convex we have, for any  $\alpha \in (0, 1]$ ,

$$f(z(\alpha)) \leq \alpha f(\hat{x}) + (1-\alpha)f(x^*) < f(x^*)$$

But, for small enough  $\alpha > 0$  so that  $z(\alpha) \in B_r(x^*)$ , this contradicts

$$f(z(\alpha)) \geq f(x^*) + \nabla^\top f(x^*)(z(\alpha) - x^*) \geq f(x^*)$$

where the first inequality follows from Theorem 8.1.2 and the second inequality from (8.14). Hence  $x^*$  is globally optimal in  $X$ .

**Example 8.6** (Optimality condition for constrained optimization). Consider

$$\min_{x \in \mathbb{R}} f(x) := x^2 \quad \text{subject to} \quad x \geq a$$

See Figure 8.5. It is clear from the figure that the unique minimizer is 0 where

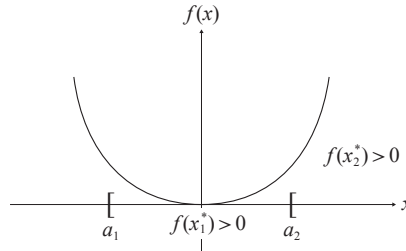

**Figure 8.5** Example 8.6:  $\min_{x \geq a} x^2$ . If  $a \leq 0$  then the unique minimizer is  $x_1^* = 0$  where  $f'(x^*) = 0$ . If  $a > 0$  then the unique minimizer is  $x_2^* = a$  where  $f'(x^*) > 0$ .

$f'(0) = 0$  if  $a \leq 0$  and  $a$  where  $f'(a) > 0$  if  $a > 0$ . We will derive this conclusion from the optimality condition (8.14) which is

$$f'(x^*)(x - x^*) \geq 0, \quad \forall x \geq a \quad (8.15)$$

First suppose  $a \leq 0$ . If  $a \leq x^* < 0$  then  $f'(x^*) < 0$  and there exists a feasible  $x > x^*$  where (8.15) cannot be satisfied. Similarly if  $x^* > 0 \geq a$  then  $f'(x^*) > 0$  and there exists a feasible  $a \leq x < x^*$  where (8.15) cannot be satisfied. Hence the unique optimal is  $x^* = 0$  where  $f'(x^*) = 0$ . Suppose next  $a > 0$ . Then  $f'(x) > 0$  for any feasible  $x \geq a$ . Then the only way (8.15) can be satisfied is if  $x^* = a$ .

Therefore the optimality condition reduces for this example (for any  $a \in \mathbb{R}$ ) to:  $x^*$  is optimal if and only if there exists a  $p^*$  such that

$$x^* \geq a, p^* \geq 0, f'(x^*) = p^*, p^*(x^* - a) = 0$$

This is an example of the Karush-Kuhn-Tucker (KKT) condition (see Chapter 8.3.2).  $\square$

## 8.2 Properties of convex sets and convex cones

In this section we study some of the most useful properties of convex sets and cones. For example the Projection Theorem 8.8 is used to prove the separating hyperplane Theorems 8.9 and 8.10 which are used to prove the Farkas Lemma (Theorem 8.11). We will also use the Projection Theorem 8.8 to prove in Chapter 8.6 some convergence properties of optimization algorithms, use the Farkas Lemma (Theorem 8.11) to prove in Chapter 8.4.2 linear program duality, and use the separating hyperplane theorems to prove convex duality in Chapters 12.8.2 and 12.8.3.

### 8.2.1 Second-order cone $K_{\text{soc}}$ in $\mathbb{R}^n$

**Cones in  $\mathbb{R}^n$ .** A set  $K \subseteq \mathbb{R}^n$  is called a *cone* if  $x \in K$  implies that  $\gamma x \in K$  for all  $\gamma > 0$ . A cone  $K$  may not contain the origin though the closure of a nonempty cone always contains the origin. A cone is not necessarily convex. For example  $K := \{\gamma_1 a_1 : \gamma_1 \geq 0\} \cup \{\gamma_2 a_2 : \gamma_2 \geq 0\}$  for some  $a_1, a_2 \in \mathbb{R}^n$  is a cone consisting of two rays from the origin and is nonconvex unless  $a_1 = \gamma a_2$  for some  $\gamma \in \mathbb{R}$ . A cone  $K$  is called *pointed* if  $x \in K$  and  $-x \in K$  implies that  $x = 0$ . Figure 8.6 shows pointed and non-pointed cones that may be convex or not, a subspace or not. A cone  $K$  is called *proper* if (i)  $K$  is closed and convex; (ii) has a nonempty interior; and (iii) is pointed.<sup>2</sup> Common examples are the nonnegative quadrant  $\mathbb{R}_+^n := \{x \in \mathbb{R}^n : x \geq 0\}$ , the second-order cone

<sup>2</sup> A proper cone  $K$  can be used to define a partial ordering on  $\mathbb{R}^n$  through a *generalized inequality*  $\leq_K$ :

$$x \leq_K y \Leftrightarrow y - x \in K$$

It also defines a strict partial ordering on  $\mathbb{R}^n$ :

$$x <_K y \Leftrightarrow y - x \in \text{int } K$$

where  $\text{int}(K)$  is the interior of  $K$ . We also write  $x \geq_K y$  for  $y \leq_K x$  and  $x >_K y$  for  $y <_K x$ . We will usually write directly  $y - x \in K$  instead of  $x \leq_K y$ .

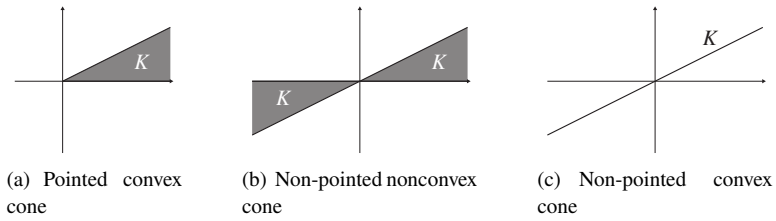

**Figure 8.6** Cones and their affine hulls. (a) A pointed convex cone  $K$ . It is not a subspace; its affine hull  $\text{aff}(K) = \mathbb{R}^2$ . (b) A non-pointed nonconvex cone  $K$ . It is not a subspace; its affine hull  $\text{aff}(K) = \mathbb{R}^2$ . (c) A non-pointed convex cone  $K$  which is a subspace. Hence  $\text{aff}(K) = K$ .

$K_{\text{soc}} := \{x \in \mathbb{R}^n : \|x^{n-1}\|_2 \leq x_n\}$ , and the set  $K_{\text{psd}} \subset \mathbb{S}^n$  of positive semidefinite matrices in the linear space  $\mathbb{S}^n$  of Hermitian matrices.

**Definition 8.5** ( $\text{cone}(X)$ ). Let  $X \subseteq \mathbb{R}^n$  be a nonempty set. The *cone generated by  $X$* , denoted  $\text{cone}(X)$ , is the set of all nonnegative combination of vectors in  $X$ , i.e.,

$$\text{cone}(X) := \left\{ \sum_{i=1}^m \alpha_i x_i : x_i \in X, \alpha_i \geq 0, \text{ integers } m > 0 \right\}$$

If  $\{a_1, \dots, a_n\}$  are the column vectors of  $A \in \mathbb{R}^{m \times n}$  then  $\text{cone}(\{a_1, \dots, a_n\}) \subseteq \mathbb{R}^m$  is abbreviated as  $\text{cone}(A)$ . □

Some authors define  $\text{cone}(X)$  to be  $\{\alpha x : \alpha \geq 0, x \in X\}$  which consists of rays from the origin defined by vectors in  $X$  and may not be convex, e.g.,  $X = \{x_1, x_2\}$  with  $x_1 \neq \gamma x_2$ . In Definition 8.5, however,  $\text{cone}(X)$  is always a convex cone that contains the origin for arbitrary nonempty  $X$ . See Figure 8.7. It is not necessarily closed even

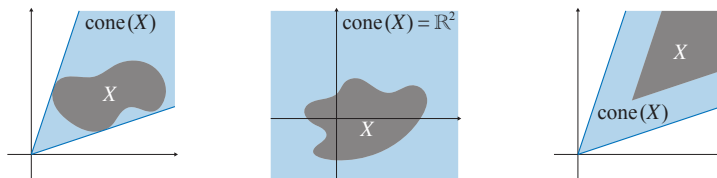

**Figure 8.7** Cones  $\text{cone}(X)$  generated by  $X \subseteq \mathbb{R}^n$ .

if  $X$  is compact (see [18, Figure 1.2.2, p.21] for an example), but  $\text{cone}(X)$  is closed if  $X$  contains a finite number of vectors. In particular,  $\text{cone}(A) = A\mathbb{R}_+^n$  is closed (Exercise 8.12).<sup>3</sup> We will mostly be dealing with closed convex cones in this book.

Recall from Definition 8.2 that  $\text{conv}(X)$  of an arbitrary set  $X$  is the intersection of all convex sets containing  $X$ . A *convex combination* of  $x_1, \dots, x_m$  in  $X$  is the vector  $x := \sum_{i=1}^m \alpha_i x_i$  with  $\alpha_i \geq 0$  and  $\sum_{i=1}^m \alpha_i = 1$ . Any convex combination of vectors in  $X$

<sup>3</sup> More generally, the image of a polyhedral set under linear transformation is closed, i.e.,  $AH$  is closed if  $H$  is polyhedral.

is in  $\text{conv}(X)$ . The next fundamental result implies the converse, e.g., [18, Proposition 1.2.1, p.20].

**Theorem 8.6** (Carathéodory Theorem). Let  $X \subseteq \mathbb{R}^n$  be a nonempty set.

1. If  $x \in \text{conv}(X)$  is nonzero, then  $x = \sum_{i=1}^m \alpha_i x_i$  for some  $m \leq n + 1$ ,  $\alpha_i > 0$  with  $\sum_{i=1}^m \alpha_i = 1$ , and  $x_i \in X$ .
2. If  $x \in \text{cone}(X)$  is nonzero, then  $x = \sum_{i=1}^m \alpha_i x_i$  for some  $m \leq n$ ,  $\alpha_i > 0$  and linearly independent  $x_i \in X$ . □

The convex hull  $\text{conv}(X)$  of an arbitrary set  $X$  is not necessarily closed, e.g.,  $X = (0, 1) = \text{conv}(X)$ . A consequence of the Carathéodory theorem is that  $\text{conv}(X)$  is compact if  $X$  is compact. Suppose  $x \in \text{conv}(X)$  is given by  $x = \sum_{i=1}^m \beta_i y_i$  for some  $m > n$ ,  $\beta_i > 0$  with  $\sum_{i=1}^m \beta_i = 1$ , and  $y_i \in X$ . At most  $n$  of  $y_i \in X$  can be linearly independent, say,  $y_1, \dots, y_k$  are linearly independent with  $k \leq n$ . Therefore other  $y_i$  for  $i > k$  can be written as linear combinations of  $y_1, \dots, y_k$ , and we can write  $x = \sum_{i=1}^k \lambda_i y_i$  with  $k \leq n$ . The coefficients  $\lambda_i$ , however, may not form a convex combination of  $y_i$ , unlike in the Carathéodory theorem. In other words, any  $x \in \text{conv}(X)$  can be written as a linear combination of  $k \leq n$  vectors  $y_i \in X$  (these  $y_i$  depend on  $x$ ) and as a convex combination of  $m \leq n + 1$  vectors  $x_i \in X$  (these  $x_i$  depend on  $x$ ). Given an  $x \in \text{cone}(X)$ , the vectors  $x_i \in X$  in the decomposition  $x = \sum_i \alpha_i x_i$  with  $\alpha_i > 0$  depend on  $x$ . In general there is not a fixed set  $\{x_1, \dots, x_m\}$  so that every  $x \in \text{cone}(X)$  can be written as a nonnegative linear combination of  $\{x_1, \dots, x_m\}$  (see Exercise 8.12). An example application of the Carathéodory theorem is in Exercises 12.12, 13.12 and 13.13.

**Second-order cone.** A particularly useful convex cone is the *second-order cone*, defined by

$$K_{\text{soc}} := \left\{ (x, t) \in \mathbb{R}^n \times \mathbb{R} : \sqrt{x_1^2 + \dots + x_n^2} \leq t \right\} \tag{8.16}$$

It is also called the Lorentz cone or ice-cream cone. It has several equivalent specifications. It is equivalent to  $K_{\text{soc}} = \{(x, t) : \|x\|_2^2 \leq t^2, t \geq 0\}$  or the intersection  $K_{\text{soc}} = \tilde{K} \cap H$  where  $\tilde{K} := \{(x, t) : \|x\|_2^2 \leq t^2\}$  and  $H := \{(x, t) : t \geq 0\}$  is a halfspace. While  $K_{\text{soc}}$  is a convex cone,  $\tilde{K}$  is a nonconvex cone; see Figure 8.8 and Exercise 8.13 (see Theorem 12.10 in Chapter 12.1.4 for more properties of  $K_{\text{soc}}$ ). The second-order cone  $K_{\text{soc}}$  can

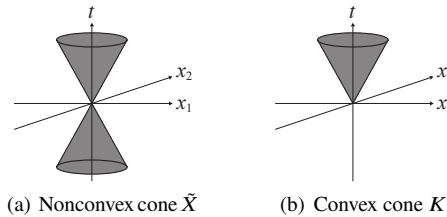

**Figure 8.8** (a) Nonconvex cone  $\tilde{K} := \{(x, t) \in \mathbb{R}^{n+1} : \|x\|_2^2 \leq t^2\}$ . (b) Second-order cone  $K_{\text{soc}} = \tilde{K} \cap H$ .

also be specified as a level set of a constraint function,  $K_{\text{soc}} := \{(x, t) : h_1(x, t) \leq 0\}$  where  $h_1(x, t) := \|x\|_2 - t$  is convex. Equivalently  $K_{\text{soc}} := \{(x, t) : h_2(x, t) \leq 0, t \geq 0\}$  where  $h_2(x, t) := \|x\|_2^2 - t^2$  is nonconvex (Exercise 8.13). Hence a convex set can be specified by constraint functions that may not all be convex functions. This has important implications on structural and computational properties of equivalent representations of a constrained optimization; see Chapter 8.3.7.

A rotated second-order cone is the set

$$K_{\text{rsoc}} := \{(x, y, z) \in \mathbb{R}^n \times \mathbb{R}^2 : \|x\|_2^2 \leq yz, y \geq 0, z \geq 0\} \quad (8.17)$$

It can be represented as a linear transformation (a rotation) of the standard second-order cone  $K_{\text{soc}}$  defined in (8.16) using the equivalence:

$$\|x\|_2^2 \leq yz, y \geq 0, z \geq 0 \iff \left\| \begin{bmatrix} 2x \\ y-z \end{bmatrix} \right\|_2 \leq y+z$$

i.e.,  $(w, t) = A(x, y, z) \in K_{\text{soc}} \subseteq \mathbb{R}^{n+2}$  if and only if  $(x, y, z) \in K_{\text{rsoc}}$  for a  $(n+2) \times (n+2)$  nonsingular matrix  $A$ . Indeed (Exercise 8.14)

$$K_{\text{soc}} = AK_{\text{rsoc}}, \quad A = \begin{bmatrix} 2\mathbb{I}_n & 0_n & 0_n \\ 0_n^\top & 1 & -1 \\ 0_n^\top & 1 & 1 \end{bmatrix} \quad (8.18a)$$

$$K_{\text{rsoc}} = A^{-1}K_{\text{soc}}, \quad A^{-1} = \frac{1}{2} \begin{bmatrix} \mathbb{I}_n & 0_n & 0_n \\ 0_n^\top & 1 & 1 \\ 0_n^\top & -1 & 1 \end{bmatrix} \quad (8.18b)$$

See Corollary 12.11 in Chapter 12.1.4 for more properties of  $K_{\text{rsoc}}$ .

**SOC constraint.** A convex set specified in terms of a second-order cone  $K_{\text{soc}} \subseteq \mathbb{R}^{n+1}$  in (8.16) is

$$C := \{x \in \mathbb{R}^n : (Ax + b, c^\top x + d) \in K_{\text{soc}}\} = \{x \in \mathbb{R}^n : \|Ax + b\|_2 \leq c^\top x + d\} \quad (8.19)$$

where  $A \in \mathbb{R}^{m \times n}$ ,  $b \in \mathbb{R}^m$ ,  $c \in \mathbb{R}^n$ , and  $d \in \mathbb{R}$ . It is a convex set because  $C$  is the pre-image of a convex set  $K_{\text{soc}}$  under an affine function (see also Exercise 8.15). The constraint in (8.19) is called a *second-order cone (SOC) constraint*, even though  $C$  in general may not be a cone itself. For example

- If  $A = 0$  then  $C$  is a halfspace, generally not a cone.
- If  $c = 0$  then  $C$  is an ellipsoid ( $d > 0$ ), generally not a cone.

The set defined in (8.16) is a special case of (8.19) with  $b = 0, d = 0, c = e_n$  the unit vector with a single 1 as its  $n$ th entry, and  $A = \begin{bmatrix} \mathbb{I}_{n-1} & 0_{n-1} \end{bmatrix}$  where  $\mathbb{I}_{n-1}$  and  $0_{n-1}$  are the identity matrix and 0 vector respectively of size  $n-1$ .

**Example 8.7** (SOC constraint). Consider  $C$  defined in (8.19) where

$$A := \begin{bmatrix} 1 & 0 \\ 0 & 1 \end{bmatrix}, \quad c := \alpha \begin{bmatrix} 1 \\ 1 \end{bmatrix}, \quad b := 0, \quad d := 0$$

$C = \tilde{C} \cap H$  where  $\tilde{C} := \{x : \|Ax + b\|_2^2 \leq (c^\top x + d)^2\}$  and  $H := \{x : c^\top x + d \geq 0\}$  is a halfspace. Then  $\tilde{C} = \{x \in \mathbb{R}^2 : x^\top \tilde{A} x \leq 0\}$  where

$$\tilde{A} := A^\top A - cc^\top = \begin{bmatrix} 1-\alpha & -\alpha \\ -\alpha & 1-\alpha \end{bmatrix}$$

whose eigenvalues are 1 and  $1 - 2\alpha$ . Therefore if  $\alpha \leq 1/2$  then  $\tilde{A}$  is positive semidefinite and  $\tilde{C}$  is convex. Otherwise  $\tilde{C}$  is nonconvex. In both cases  $C = \tilde{C} \cap H$  is convex.

For example when  $\alpha = 1/2$ ,  $\tilde{C} = \{x : \frac{1}{2}(x_1 - x_2)^2 \leq 0\} = \{x : x_1 = x_2\}$ . When  $\alpha = 1$ ,  $\tilde{C} = \{x : x_1 x_2 \geq 0\} = \{x : x \geq 0\} \cup \{x : x \leq 0\}$ . These sets and their intersections with the halfspace  $H := \{x : x_1 + x_2 \geq 0\}$  are shown in Figure 8.9.  $\square$

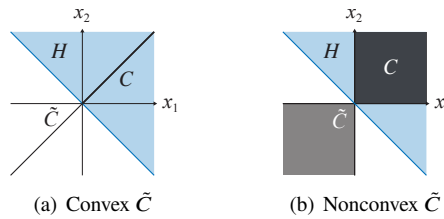

**Figure 8.9** Example 8.7. (a) When  $\alpha = 1/2$ ,  $\tilde{C} = \{x : x_1 = x_2\}$  is convex. (b) When  $\alpha = 1$ ,  $\tilde{C} = \{x : x \geq 0\} \cup \{x : x \leq 0\}$  is nonconvex. In both cases  $C = \tilde{C} \cap H$  is convex.

Similarly a convex set can be specified in terms of a rotated second-order cone  $K_{\text{rsoc}} \subseteq \mathbb{R}^{m+2}$  in (8.17):

$$\begin{aligned} C_r &:= \{x \in \mathbb{R}^n : (Ax + b, c_1^\top x + d_1, c_2^\top x + d_2) \in K_{\text{rsoc}}\} \\ &= \{x \in \mathbb{R}^n : \|Ax + b\|_2^2 \leq (c_1^\top x + d_1)(c_2^\top x + d_2), c_1^\top x + d_1 \geq 0, c_2^\top x + d_2 \geq 0\} \end{aligned}$$

where  $A \in \mathbb{R}^{m \times n}$ ,  $b \in \mathbb{R}^m$ ,  $c \in \mathbb{R}^n$ , and  $d \in \mathbb{R}$ . It is a convex set because  $C_r$  is the pre-image of a convex set  $K_{\text{rsoc}}$  under an affine function. The constraints that define  $C_r$  are also called *second-order cone constraints*, even though  $C_r$  in general may not be a cone itself. This form of constraint is used in Chapter 11 to relax the nonconvex quadratic constraint  $v_j \ell_{jk} = |S_{jk}|^2$  into a second-order cone constraint  $v_j \ell_{jk} \geq |S_{jk}|^2$ .

We study properties of SOC constraints in Chapter 12.1.4.

### 8.2.2 Semidefinite cone $K_{\text{psd}}$ in $\mathbb{S}^n$

Numerous power system applications can be formulated as a constrained optimization problem often using complex variables in the phasor domain. Moreover some solution methods for solving these problems give rise to constraints or variables involving matrices (see e.g. Chapter 10). Even though any optimization problem in the complex domain can be converted into one in the real domain, it is sometimes more convenient to

use complex variables. In this subsection we define inner product on complex matrices and dual cones in the linear space of Hermitian matrices (all these concepts apply directly to the vector space of real symmetric matrices). We will use these concepts in Chapter 8.4.5 to define an important class of convex optimization problems called semidefinite program and study its duality and optimality properties.

**Inner product, polar cone and dual cone.** For two complex matrices  $x \in \mathbb{C}^{m \times n}$  and  $y \in \mathbb{C}^{m \times n}$  (not necessarily square), the (Frobenius) inner product is  $x \cdot y := \text{tr}(y^H x) = \sum_{j,k} x_{jk} \bar{y}_{jk}$  where  $y^H = (\bar{y})^T$  is the Hermitian transpose of matrix  $y$ ,  $\bar{y}_{jk}$  is the complex conjugate of the scalar  $y_{jk}$  and  $\bar{y}$  is the entrywise complex conjugate of matrix  $y$ . If  $x, y \in \mathbb{C}^n$  are complex vectors, then  $x \cdot y = y^H x$  reduces to the normal inner product on  $\mathbb{C}^n$ . It can be checked that  $x \cdot y$  satisfies the three properties that are sometimes used to define inner product:

1. *Conjugate symmetry:*  $x \cdot y = \overline{y \cdot x}$ .
2. *Linearity in the first argument:* For any  $a, b \in \mathbb{C}$  and any fixed  $y \in \mathbb{C}^{m \times n}$ ,  $(a_1 x_1 + a_2 x_2) \cdot y = a_1(x_1 \cdot y) + a_2(x_2 \cdot y)$ .
3. *Positive-definiteness:*  $x \cdot x \geq 0$  with equality if and only if  $x = 0$ .

Let  $x \in \mathbb{C}^{n \times n}$  be a square matrix. It is called a *Hermitian matrix* if  $x_{jk} = \bar{x}_{kj}$  for all  $j, k$ . If  $x$  is Hermitian its diagonal entries  $x_{jj}$  are necessarily real. Let  $\mathbb{S}^n \subset \mathbb{C}^{n \times n}$  denote the set of all  $n \times n$  Hermitian matrices. If  $x, y \in \mathbb{S}^n$  then

$$x \cdot y = \sum_j x_{jj} \bar{y}_{jj} + \sum_{j < k} (x_{jk} \bar{y}_{jk} + x_{kj} \bar{y}_{kj}) = \sum_j x_{jj} y_{jj} + \sum_{j < k} (x_{jk} \bar{y}_{jk} + \bar{x}_{jk} y_{jk})$$

i.e.,  $x \cdot y$  is a real number. This means that if  $x, y \in \mathbb{S}^n$  are Hermitian matrices then

$$x \cdot y = y \cdot x \in \mathbb{R} \quad (8.20)$$

This implies that, for Hermitian matrices, the order of inner product in Definition 8.6 does not matter. We will consider  $\mathbb{S}^n$  as a vector (or linear) space over the field  $\mathbb{R}$  of real numbers, not over  $\mathbb{C}$  (see Appendix A.1.1 for definitions of vector space and subspace). We can then call a set  $K \subseteq \mathbb{S}^n$  of Hermitian matrices a *cone* in the vector space  $\mathbb{S}^n$  if  $x \in K$  implies that  $\gamma x \in K$  for any  $\gamma > 0$  in the field  $\mathbb{R}$ . As for a cone  $K$  of vectors in  $\mathbb{R}^n$ , a cone in  $\mathbb{S}^n$  is not necessarily convex, e.g.,  $K := \{\gamma_1 x_1 : \gamma_1 \geq 0\} \cup \{\gamma_2 x_2 : \gamma_2 \geq 0\}$  is a nonconvex set unless  $x_1 = \gamma x_2$  for some  $\gamma \in \mathbb{R}$ . We define the notion of dual cone in  $\mathbb{S}^n$

**Definition 8.6** (Cones in  $\mathbb{S}^n$ ). Consider the vector space  $\mathbb{S}^n \subset \mathbb{C}^{n \times n}$  of Hermitian matrices. Let  $X \subseteq \mathbb{S}^n$  be a nonempty set.

1. The *polar cone* of  $X$  is  $X^\circ := \{y \in \mathbb{S}^n : y \cdot x \leq 0 \forall x \in X\}$
2. The *dual cone* of  $X$  is  $X^* := -X^\circ = \{y \in \mathbb{S}^n : y \cdot x \geq 0 \forall x \in X\}$ .
3. A cone  $K$  is called *self-dual* if  $K^* = K$ . □

The nonnegativity cone  $\mathbb{R}_+^n \subset \mathbb{R}^n$ , the second-order cone  $K_{\text{soc}} \subset \mathbb{R}^n$ , and the positive semidefinite cone  $K_{\text{psd}} \subset \mathbb{S}^n$  of positive semidefinite matrices are all self-dual proper cones (recall a proper cone is closed, convex, pointed and has nonempty interior).

Polar and dual cones in  $\mathbb{R}^n$  are defined in exactly the same way in Chapter 12.1.1. Their properties are given in Proposition 12.1 and extend directly to cones in the vector space  $\mathbb{S}^n$ . For example for an arbitrary nonempty set  $X \subseteq \mathbb{S}^n$  of matrices, its polar cone  $X^\circ$  and dual cone  $X^*$  are closed convex cones. If  $X$  is itself a closed convex cone then  $(X^\circ)^\circ = X$ . The following property of the dual cone underlies the definition of dual problem and duality. Consider a cone  $K$  in an underlying vector space  $K^+$ , e.g.,  $K^+ := \mathbb{R}^n$  or  $K^+ := \mathbb{S}^n$ . Then the minimum value over  $K$  of the inner product with another vector  $y$  is 0 if  $y \in K^*$  and  $-\infty$  if otherwise. It follows directly from the definition of dual cone and therefore applies to cones in both vector spaces  $\mathbb{R}^n$  and  $\mathbb{S}^n$ .

**Lemma 8.7** (Duality over cone). Let  $K^+$  be a vector space with an inner product  $x \cdot y = y \cdot x$  which is in  $\mathbb{R}$ . Let  $K \subseteq K^+$  be a nonempty cone. Then

$$\min_{x \in K} y \cdot x = \min_{x \in K} x \cdot y = \begin{cases} 0 & \text{if } y \in K^* \\ -\infty & \text{if } y \in K^+ \setminus K^* \end{cases}$$

□

Lemma 8.7 holds whether or not the cone  $K$  is self dual or not; if  $K^* = K$  then we can replace  $K^*$  by  $K$  in the lemma. The minimization over  $x \in K$  arises, e.g., in partial dualization of a constrained optimization (see Remark 8.4).

**Remark 8.2** (Semidefinite cones in  $\mathbb{S}^n$ ). The vector space  $\mathbb{S}^n$  can be partitioned into the cone  $K_{\text{psd}}$  of positive semidefinite matrices, the cone  $K_{\text{nsd}}$  of negative semidefinite with  $K_{\text{psd}} \cap K_{\text{nsd}} = \{0\}$  the zero matrix 0, and the set of indefinite Hermitian matrices (those with both positive and negative eigenvalues). Both  $K_{\text{psd}}$  and  $K_{\text{nsd}}$  are self-dual proper cones. They are also polar cones of each other, i.e.,  $K_{\text{psd}} = K_{\text{nsd}}^\circ$  and  $K_{\text{nsd}} = K_{\text{psd}}^\circ$ . □

### 8.2.3 Projection theorem

Given a set  $X \subseteq \mathbb{R}^n$  the *projection of  $x \in \mathbb{R}^n$  onto  $X$*  is defined to be:

$$[x]_X := \arg \min_{y \in X} \|x - y\|_2 \tag{8.21}$$

where  $\|\cdot\|_2$  is the *Euclidean* norm. Hence  $[x]_X$  is the unique point in  $X$  that is closest to  $x \in \mathbb{R}^n$  in the Euclidean norm. They are illustrated in Figure 8.10.

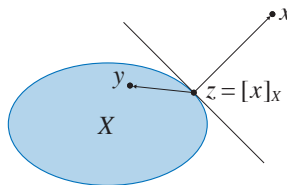

**Figure 8.10** The point  $z := [x]_X$  is the unique closest point to  $x$  in the convex set  $X$  under the Euclidean norm. For all other points  $y \in X$ , the inner product of  $y - z$  and  $x - z$  is nonpositive.

**Theorem 8.8** (Projection theorem). Suppose  $X \subseteq \mathbb{R}^n$  is a nonempty, closed and convex set.

1. For every  $x \in \mathbb{R}^n$  there exists a unique  $[x]_X$  defined by (8.21).
2. For every  $x \in \mathbb{R}^n$ ,  $z = [x]_X$  if and only if  $z \in X$  and  $(y - z)^\top (x - z) \leq 0$  for all  $y \in X$ .
3. The projection mapping  $T : \mathbb{R}^n \rightarrow X$  defined by  $T(x) := [x]_X$  is continuous and *nonexpansive* under the Euclidean norm, i.e.,

$$\|[y]_X - [x]_X\|_2 \leq \|y - x\|_2 \quad \forall x, y \in \mathbb{R}^n$$

Note that Theorem 8.8 does not require  $X$  to be bounded (compact), only closed. This is because since  $X$  is nonempty there is an  $w \in X$ . Hence the minimization in the projection (8.21) can be equivalently restricted to the compact set  $\{y \in X \mid \|x - y\|_2 \leq \|x - w\|_2\}$ .

## 8.2.4 Separating hyperplanes

Recall that for any set  $X \subseteq \mathbb{R}^n$ ,  $\text{cl}(X)$  denotes the closure of  $X$ ,  $\text{int}(X)$  denotes the interior of  $X$ ,  $\text{ri}(X)$  denotes the relative interior of  $X$ , and  $\text{cl}(X) \setminus \text{int}(X)$  is the boundary of  $\text{cl}(X)$ .

**Definition 8.7** (Separating hyperplane). 1. A *hyperplane* is a set  $H := \{x \in \mathbb{R}^n : a^\top x = b\}$  for some  $a \in \mathbb{R}^n$  and  $b \in \mathbb{R}$ .

2. Two sets  $X, Y \subseteq \mathbb{R}^n$  are *separated by a hyperplane*  $H = \{x \in \mathbb{R}^n : a^\top x = b\}$  if each lies in a different closed halfspace associated with  $H$ , i.e., if either

$$a^\top x \leq b \leq a^\top y, \quad x \in X, y \in Y \quad \text{or} \quad a^\top x \geq b \geq a^\top y, \quad x \in X, y \in Y$$

$H$  is called a *separating hyperplane*.

3. If  $x^*$  is in the boundary  $\text{cl}(X) \setminus \text{int}(X)$  of  $X \subseteq \mathbb{R}^n$ , the hyperplane  $H := \{x \in \mathbb{R}^n : a^\top x = a^\top x^*\}$  that separates  $\text{cl}(X)$  (or  $X$ ) and  $\{x^*\}$  is called a *supporting hyperplane of  $\text{cl}(X)$  (or  $X$ ) at  $x^*$* .  $\square$

If point  $x^*$  is not in the interior of a set  $X$  then either  $x$  is on the boundary of  $X$  or  $x^*$  is not in the closure of  $X$ . The next result says that such a point  $x^*$  can always be separated from  $X$  by a hyperplane if  $X$  is convex. The hyperplane is a supporting hyperplane of  $X$  at  $x^*$  if and only if  $x^*$  is on the boundary of  $X$ . It is a straightforward consequence of the Projection Theorem 8.8.

**Theorem 8.9** (A point  $x^*$  and a convex set  $X$ ). Suppose  $X \subseteq \mathbb{R}^n$  is nonempty convex and  $x^* \in \mathbb{R}^n \setminus \text{int}(X)$ .

1. There exists a hyperplane that passes through  $x^*$  that contains  $X$  in one of its halfspaces, i.e., there exists a nonzero  $a \in \mathbb{R}^n$  such that

$$a^\top x \leq a^\top x^*, \quad x \in \text{cl}(X) \tag{8.22a}$$

A separating hyperplane is  $H := \{x \in \mathbb{R}^n : a^\top x = a^\top x^*\}$ .

2. If  $x^* \notin \text{cl}(X)$  then the inequality in (8.22a) is strict. Hence there exists  $b \in (a^\top \hat{x}^*, a^\top x^*)$  such that the hyperplane  $H := \{x \in \mathbb{R}^n : a^\top x = b\}$  strictly separates  $\text{cl}(X)$  and  $x^*$ , i.e.,

$$a^\top x < b < a^\top x^*, \quad x \in \text{cl}(X) \tag{8.22b}$$

where  $\hat{x}^*$  is the projection of  $x^*$  onto the convex set  $\text{cl}(X)$ .

*Proof* We prove part 2 first and then part 1.

*Part 2:*  $x^* \notin \text{cl}(X)$ . Let  $\hat{x}^* \neq x^*$  be the projection of  $x^*$  onto  $\text{cl}(X)$ , i.e.,  $\hat{x}^* := \arg \min_{x \in \text{cl}(X)} \|x - x^*\|_2$ . Then  $(x^* - \hat{x}^*)^\top (x - \hat{x}^*) \leq 0$  for all  $x \in \text{cl}(X)$  by the Projection Theorem 8.8. Define the normalized (error) vector

$$a := \frac{x^* - \hat{x}^*}{\|x^* - \hat{x}^*\|_2} \neq 0 \tag{8.23a}$$

Therefore

$$a^\top x \leq a^\top \hat{x}^* = a^\top x^* - a^\top (x^* - \hat{x}^*) < a^\top x^*, \quad x \in \text{cl}(X) \tag{8.23b}$$

where the last inequality follows because  $a^\top (x^* - \hat{x}^*) = \|x^* - \hat{x}^*\|_2 > 0$ . By definition, (8.23) says that  $\text{cl}(X)$  is in a halfspace associated with the hyperplane  $H := \{x \in \mathbb{R}^n : a^\top x = a^\top x^*\}$ , as shown in Figure 8.11(a). The supporting hyperplane of  $\text{cl}(X)$  at  $\hat{x}^*$  is  $H := \{x \in \mathbb{R}^n : a^\top x = a^\top \hat{x}^*\}$  of  $\text{cl}(X)$ . Any  $b \in (a^\top \hat{x}^*, a^\top x^*)$  defines a hyperplane

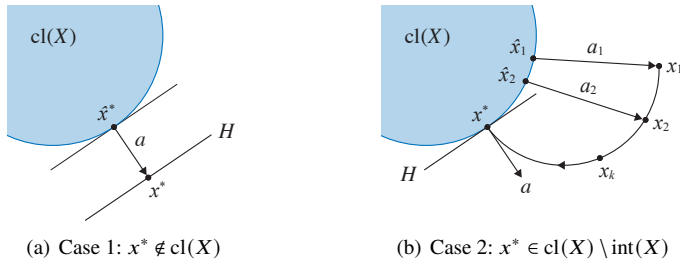

**Figure 8.11** Proof of Theorem 8.9. The vectors  $a, a_i$  are in the normal cones of  $\text{cl}(X)$  at  $\hat{x}^*$  and  $\hat{x}_i$  respectively and  $H := \{x \in \mathbb{R}^n : a^\top x = a^\top x^*\}$  is a hyperplane separating  $\text{cl}(X)$  and  $x^*$ . In Case 1 the separating hyperplane is nonunique: even with the same  $a$ ,  $b$  can take any value in  $(a^\top \hat{x}^*, a^\top x^*)$  and  $\{x : a^\top x = b\}$  will be a separating hyperplane.

$H := \{x \in \mathbb{R}^n : a^\top x = b\}$  that strictly separates  $\text{cl}(X)$  and  $x^*$ , i.e., satisfies (8.22b).

More explicitly, we can take  $b := a^\top z$  for any  $z := \beta \hat{x}^* + (1 - \beta)x^*$  between  $\hat{x}^*$  and  $x^*$  for some  $\beta \in (0, 1)$ . To see this we have from (8.23b)

$$a^\top x \leq a^\top \hat{x}^* = a^\top z - a^\top (z - \hat{x}^*) < a^\top z, \quad x \in \text{cl}(X)$$

satisfying the first half of (8.22b), where the last inequality follows because

$$a^\top (z - \hat{x}^*) = (1 - \beta)a^\top (x^* - \hat{x}^*) = (1 - \beta)\|x^* - \hat{x}^*\|_2 > 0$$

For the second half of (8.22b) we have

$$a^\top(x^* - z) = \beta a^\top(x^* - \hat{x}^*) > \beta \|x^* - \hat{x}^*\|_2 > 0$$

as desired.

*Part 1.* In view of part 2 we only need to consider  $x^* \in \text{cl}(X) \setminus \text{int}(X)$ . In this case  $\hat{x}^* = x^*$  and hence we cannot define  $a$  by (8.23). Take a sequence  $\{x_i\}$  not in  $\text{cl}(X)$  such that  $\lim_i x_i = x^*$ ; see Figure 8.11(b). Let  $\hat{x}_i$  be the projection of  $x_i$  onto the convex set  $\text{cl}(X)$ , i.e.,  $\hat{x}_i := \arg \min_{x \in \text{cl}(X)} \|x - x_i\|_2$ . Then  $(x_i - \hat{x}_i)^\top (x - \hat{x}_i) \leq 0$  for all  $x \in \text{cl}(X)$  by the Projection Theorem 8.8. Define the normalized (error) vectors

$$a_i := \frac{x_i - \hat{x}_i}{\|x_i - \hat{x}_i\|_2}, \quad i = 1, 2, \dots$$

Therefore

$$a_i^\top x \leq a_i^\top \hat{x}_i = a_i^\top x_i - a_i^\top (x_i - \hat{x}_i) \leq a_i^\top x_i, \quad x \in \text{cl}(X) \quad (8.24)$$

where the second inequality follows because  $a_i^\top (x_i - \hat{x}_i) = \|x_i - \hat{x}_i\|_2$ . Since  $\|a_i\| = 1$  the sequence  $\{a_i, i = 1, 2, \dots\}$  has a subsequence  $\{a_{i_k}, k = 1, 2, \dots\}$  that converges to a nonzero vector  $a$ . Taking limit as  $k \rightarrow \infty$  in (8.24) yields  $a^\top x \leq a^\top \lim_k x_{i_k} = a^\top x^*$  for all  $x \in \text{cl}(X)$  as desired. This completes the proof of (8.22a).  $\square$

**Theorem 8.10** (Two convex sets  $X$  and  $Y$ ). Suppose two disjoint sets  $X, Y \in \mathbb{R}^n$  are nonempty convex.

1. There exists a nonzero  $a \in \mathbb{R}^n$  and  $b \in \mathbb{R}$  such that

$$a^\top x \leq b \leq a^\top y, \quad x \in \text{cl}(X), y \in \text{cl}(Y)$$

i.e.  $X$  and  $Y$  are contained in different halfspaces of the hyperplane  $H := \{x \in \mathbb{R}^n : a^\top x = b\}$ .

2. If  $\text{cl}(X) \cap \text{cl}(Y) = \emptyset$ , i.e.,  $\min_{x \in \text{cl}(X)} \min_{y \in \text{cl}(Y)} \|x - y\|_2 > 0$ , then there exists  $b \in \mathbb{R}$  such that the hyperplane  $H := \{x \in \mathbb{R}^n : a^\top x = b\}$  strictly separates  $X$  and  $Y$ :

$$a^\top x < b < a^\top y, \quad x \in \text{cl}(X), y \in \text{cl}(Y)$$

*Proof* Consider the set  $W := \{x - y : x \in X, y \in Y\}$ .  $W$  is nonempty convex. Moreover the origin  $0 \notin W$ . Apply Theorem 8.9 to  $W$  and  $x^* = 0$ . Then there exists a nonzero  $a$  such that  $a^\top (x - y) \leq 0$  for all  $x - y \in \text{cl}(W)$ , or  $a^\top x \leq a^\top y$  for all  $x \in \text{cl}(X), y \in \text{cl}(Y)$ .

When  $\text{cl}(X) \cap \text{cl}(Y) = \emptyset$ , then  $x^* \notin \text{cl}(W)$  and hence Theorem 8.9 guarantees a  $b \in (a^\top \hat{x}^*, a^\top x^*)$  such that the inequalities are strict, where  $\hat{x}^*$  is the projection of  $x^*$  onto  $W$ .  $\square$

## 8.2.5 Farkas Lemma

A very useful result is the following theorem. For example, it underlies the strong duality of linear programming (Exercise 8.24) and enables Benders decomposi-

tion Theorem 8.30. It is a simple consequence of the separating hyperplane Theorem 8.9. Recall that if  $\{a_1, \dots, a_n\}$  are the column vectors of  $A \in \mathbb{R}^{m \times n}$  then  $\text{cone}(A) := \text{cone}(\{a_1, \dots, a_n\}) \subseteq \mathbb{R}^m$ .

**Theorem 8.11** (Farkas Lemma). Let  $A \in \mathbb{R}^{m \times n}$  and  $b \in \mathbb{R}^m$ . Then

1. Exactly one of the following holds:
  - (a)  $b \in \text{cone}(A)$ : There exists an  $x \in \mathbb{R}^n$  such that  $Ax = b$  and  $x \geq 0$ .
  - (b)  $b \notin \text{cone}(A)$ : There exists an  $y \in \mathbb{R}^m$  such that  $y^\top A \geq 0$  and  $y^\top b < 0$ .
2. Exactly one of the following holds:
  - (a)  $b \in \text{range}(A)$ : There exists an  $x \in \mathbb{R}^n$  such that  $Ax = b$ .
  - (b)  $b \notin \text{range}(A)$ : There exists an  $y \in \mathbb{R}^m$  such that  $y^\top A = 0$  and  $y^\top b \neq 0$ .

The first condition in Theorem 8.11 can be interpreted as, if  $b$  is not in  $\text{cone}(A)$ , then  $A$  and  $b$  must be of “opposite signs.” A widely used variant is: Exactly one of the following holds:

1. There exists an  $x \geq 0$  such that  $Ax \leq b$ .
2. There exists an  $y \geq 0$  such that  $y^\top A \geq 0$  and  $y^\top b < 0$ .

Its proof is similar to that for Theorem 8.11 but considers  $Y := \{y \in \mathbb{R}^m : Ax \leq y, x \geq 0\} = \{Ax + s : x \geq 0, s \geq 0\}$  instead of  $\text{cone}(A)$ . (Exercise 8.16).

*Proof of Theorem 8.11* For part 1, we clearly cannot have both because otherwise,  $y^\top b = y^\top Ax \geq 0$  contradicting  $y^\top b < 0$ . Suppose there exists no  $x$  such that  $Ax = b$ . We now prove that there must exist  $y \in \mathbb{R}^m$  such that  $y^\top A \geq 0$  and  $y^\top b < 0$ , by applying Theorem 8.9 to the closed convex cone  $\text{cone}(A)$  and the point  $b$ . Since  $b \notin \text{cone}(A)$  there exists  $y \in \mathbb{R}^m$  such that  $y^\top b < y^\top z$  for all  $z \in \text{cone}(A)$ .<sup>4</sup> Since  $0 \in \text{cone}(A)$  we have  $y^\top b < 0$ . Moreover  $y^\top A \geq 0$  because otherwise, if  $\epsilon := y^\top a_i < 0$  for any column vector  $a_i$  of  $A$ , then  $ta_i \in \text{cone}(A)$  for any  $t \geq 0$  and  $y^\top(ta_i) = t\epsilon \rightarrow -\infty$  as  $t \rightarrow \infty$ , contradicting  $y^\top b < y^\top z$  for all  $z \in \text{cone}(A)$ .

Part 2 of the theorem is a consequence of the rank-nullity theorem which says that  $\mathbb{R}^m$  can be decomposed into two orthogonal subspaces,  $\text{null}(A^\top)$  and  $\text{range}(A)$  (see (A.1) in Chapter A.1.2). Decompose  $b \in \mathbb{R}^m$  into two orthogonal components  $b =: b_1 + b_2$  with  $b_1 \in \text{null}(A^\top)$  and  $b_2 \in \text{range}(A)$ , i.e.,  $A^\top b_1 = 0$  and  $b_2 = Ax$  for some  $x \in \mathbb{R}^n$ . Either  $b$  is in  $\text{range}(A)$  (i.e.,  $b_1 = 0$  and  $Ax = b$ ) or there exists a nonzero  $y := b_1 \in \text{null}(A^\top)$  such that  $A^\top y = 0$  and

$$y^\top b = y^\top b_1 + y^\top b_2 = \|b_1\|^2 > 0$$

where the last equality follows because  $b_1$  and  $b_2$  are orthogonal.  $\square$

Part 1 of Theorem 8.11 is illustrated in Figures 8.12. Either  $b$  is in  $\text{cone}(A)$  or  $b$  is not. In the first case,  $b = Ax$  for some  $x \geq 0$  depending on  $b$ , according to the Carathéodory Theorem 8.6, as shown in Figures 8.12(a). In the second case, there is a

<sup>4</sup> The argument here that concludes  $y^\top b < 0 \leq y^\top A$  is typical and is used in many proofs in this chapter and in Chapter 12. It originates from the Projection Theorem 8.8.

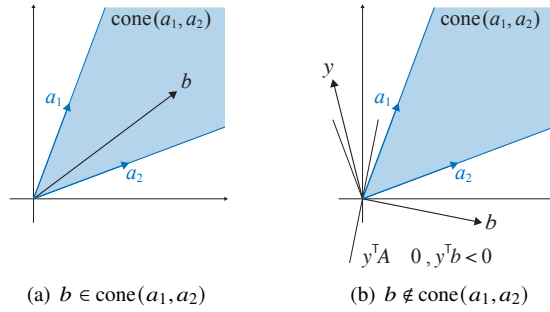

**Figure 8.12** Theorem 8.11.1: Farkas Lemma. In (b),  $y$  is the normal to the separating hyperplane between the closed set  $\text{cone}(a_1, a_2)$  and  $b$ .

separating hyperplane between the closed set  $\text{cone}(a_1, a_2)$  and  $b$  with  $y$  as its normal. If the columns of  $A$  are linearly independent, then a normal  $y$  can be found with  $y^T A < 0$ , i.e., part 1 can be strengthened to:  $b \notin \text{cone}(A)$  if and only if there exists  $y \in \mathbb{R}^m$  such that  $y^T A < 0$  and  $y^T b < 0$ ; see Remark 12.3.

Part 2 of Theorem 8.11 is illustrated in Figure 8.13.

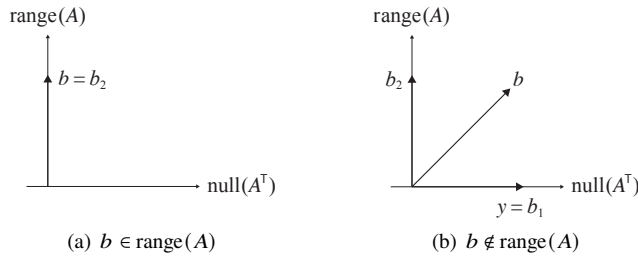

**Figure 8.13** Theorem 8.11.2: Decomposition of  $\mathbb{R}^m$  into  $\text{range}(A)$  and  $\text{null}(A^T)$ .

We next study various characterizations of optimal solutions, including the KKT condition, on which many optimization algorithms are based.

### 8.3 General theory: optimality conditions

Consider the optimization problem (8.13) reproduced here:

$$\min_{x \in \mathbb{R}^n} f(x) \text{ subject to } x \in X$$

In this section we develop a basic theory to answer the following questions:

Q1 How to characterize optimal solutions?

Q2 When will optimal solutions exist and when will it be unique?

Associated with (8.13) is a dual problem  $\max_{\mu} d(\mu)$ . Q1 is important because many algorithms to compute an optimal solution (studied in Chapter 8.5) are based on necessary conditions for optimality; these conditions are typically sufficient for convex programs. To answer Q1 we show in Chapter 8.3.1 that a saddle point  $(x^*, \mu^*)$  is optimal for both the primal and the dual problems and closes the duality gap (Saddle-point Theorem 8.13). This characterization does not require the cost function  $f$  to be smooth (e.g. continuous or differentiable) or convex or the feasible set  $X$  to be convex. In Chapter 8.3.2 we show that  $(x^*, \mu^*)$  is a saddle point if and only if it satisfies the KKT condition (KKT Theorem 8.14). This characterization requires the cost function  $f$  and constraint functions to be continuously differentiable and convex (with affine equality constraints). These results characterize the primal and dual optimal solutions but do not ensure their existence.

For Q2 we show in Chapter 8.3.3 that continuity of the cost function  $f$  and compactness of the feasible set  $X$  is sufficient for the existence of primal solutions  $x^*$  (Theorem 8.15). Strict convexity of  $f$  ensures the uniqueness of  $x^*$ . We show in Chapter 8.3.4 that if the primal optimal value is finite and a kind of feasibility condition called constraint qualification is satisfied then the duality gap is zero and dual optimal solutions exist (Slater Theorem 8.16). These results are summarized in Table 8.1.

	Primal-dual characterization	Assumptions
Th 8.13	saddle point = p-d optimality + strong duality	arbitrary $f, g, h$
Th 8.14	KKT point = saddle point	diff. conv. $f$ and $h$ , affine $g$
Existence		
Th 8.15	primal optimal $x^*$	cont. $f$ , compact $X$
Th 8.16	dual optimal $\lambda^*$ and strong duality	conv. $f$ and $h$ , affine $g$ , finite $f^*$ , Slater cond.
Co 8.17	combination of Ths 8.13, 8.14, 8.15, 8.16	intersection

**Table 8.1** Summary of characterization and existence of primal and dual optimal solutions.

As summarized in Table 8.1 smoothness is required for the KKT Theorem (continuously differentiable cost and constraint functions) and the existence of primal optimal solutions (continuous cost function). Neither the Saddle-point Theorem 8.13 nor the Slater Theorem 8.16 requires smoothness. These results are generalized to a nonsmooth setting in Chapter 12 when the feasible set is convex.

### 8.3.1 Characterization: saddle point = p-d optimality + strong duality

**Primal problem.** We now study the case where the feasible set  $X \subseteq \mathbb{R}^n$  is specified by a set of equality and inequality constraints. Consider

$$f^* := \min_{x \in \mathbb{R}^n} f(x) \quad \text{s.t.} \quad g(x) = 0, h(x) \leq 0 \quad (8.25)$$

where  $f : \mathbb{R}^n \rightarrow \mathbb{R}$ ,  $g : \mathbb{R}^n \rightarrow \mathbb{R}^m$  and  $h : \mathbb{R}^n \rightarrow \mathbb{R}^l$  are arbitrary real-valued functions. In particular  $f, g, h$  are not necessarily convex or differentiable or even continuous. We will call this problem the *primal problem*.

Associated with every constrained optimization problem (8.25) (at least partially) specified by equality and inequality constraints is a dual problem, defined as follows.

**Dual problem.** Associated with the equality constraint is the *dual variable*  $\lambda \in \mathbb{R}^m$  and associated with the inequality constraint is the dual variable  $\mu \in \mathbb{R}^l$ . Define the *Lagrangian function* or the *Lagrangian* associated with (8.25) as the function  $L : \mathbb{R}^{n+m+l} \rightarrow \mathbb{R}$ :

$$L(x, \lambda, \mu) := f(x) + \lambda^\top g(x) + \mu^\top h(x), \quad x \in \mathbb{R}^n, \lambda \in \mathbb{R}^m, \mu \in \mathbb{R}^l \quad (8.26a)$$

For any  $(\lambda, \mu)$  define the *dual function* by the unconstrained minimization of the Lagrangian over the primal variable  $x$ :

$$d(\lambda, \mu) := \min_{x \in \mathbb{R}^n} L(x, \lambda, \mu) \quad (8.26b)$$

The *dual problem* of (8.25) is defined to be:

$$d^* := \max_{\lambda \in \mathbb{R}^m, \mu \in \mathbb{R}^l} d(\lambda, \mu) \quad \text{s.t.} \quad \mu \geq 0 \quad (8.26c)$$

Let  $X := \{x \in \mathbb{R}^n : g(x) = 0, h(x) \leq 0\}$  denote the primal feasible set and  $Y := \{(\lambda, \mu) \in \mathbb{R}^{m+l} : \mu \geq 0\}$  the dual feasible set. A primal feasible point  $x^* \in X$  is called *primal optimal* if  $x^*$  solves (8.25) and a dual feasible point  $(\lambda^*, \mu^*) \in Y$  is called *dual optimal* if  $(\lambda^*, \mu^*)$  solves (8.26). We also call such an  $(x^*, \lambda^*, \mu^*)$  *primal-dual optimal*. It is important that the minimization over  $x$  in the dual problem (8.26) is unconstrained. It converts the constrained minimization (8.25) into an unconstrained minimization over  $x$  under certain conditions; see Remark 8.5.

The dual problem (8.26) always provides a lower bound on the primal problem (8.25) for arbitrary cost and constraint functions  $f, g, h$  (even extended real-valued functions studied in Chapter 12).

**Lemma 8.12 (Weak duality).** If  $(x, \lambda, \mu) \in X \times Y$  is a primal-dual feasible point then  $d(\lambda, \mu) \leq f(x)$ .

*Proof* Since  $(x, \lambda, \mu)$  is primal-dual feasible we have  $\lambda^\top g(x) = 0$  and  $\mu^\top h(x) \leq 0$  and hence  $L(x, \lambda, \mu) \leq f(x)$  from (8.26a). Therefore

$$d(\lambda, \mu) := \min_{x' \in \mathbb{R}^n} L(x', \lambda, \mu) \leq L(x, \lambda, \mu) \leq f(x)$$

as desired. □

The weak duality Lemma 8.12 implies in particular that the dual objective value  $d^*$  lower bounds the primal objective value  $f^*$ :

$$d^* := \max_{\lambda, \mu \geq 0} d(\lambda, \mu) \leq \min_{x \in X} f(x) =: f^* \quad (8.27)$$

This holds whether or not the primal problem is convex and whether or not these values are bounded: if the primal optimal value is  $f^* = -\infty$  then the dual problem is infeasible; if the dual optimal value is  $d^* = \infty$  then the primal problem is infeasible. The gap  $f^* - d^*$  is called the *duality gap*. For general nonlinear optimization the duality gap can be strictly positive, and even unbounded. If the primal problem (8.25) is convex and a certain constraint qualification is satisfied, then the duality gap is zero (Theorem 8.16). In this case we say *strong duality* holds. Before we study in Chapters 8.3.3 and 8.3.4 the existence of primal and dual optimal solutions  $(x^*, \lambda^*, \mu^*)$  that closes the duality gap, we first characterize them.

**Saddle point.** For the duality gap to be zero and for the primal and dual problems to both attain their optimal values, it is necessary and sufficient that a saddle point exists for arbitrary  $f, g, h$ . To define a saddle point we first claim that the primal problem can be written in terms of  $L$ :

$$f^* = \min_x \max_{\lambda, \mu \geq 0} L(x, \lambda, \mu) \quad (8.28)$$

To prove (8.28), note that given any infeasible  $x \notin X := \{x : g(x) = 0, h(x) \leq 0\}$ , it is clear that  $\max_{\lambda, \mu \geq 0} L(x, \lambda, \mu)$  is unbounded. Therefore

$$\min_x \max_{\lambda, \mu \geq 0} L(x, \lambda, \mu) = \min_{x \in X} \max_{\lambda, \mu \geq 0} L(x, \lambda, \mu) \quad (8.29a)$$

Fix any  $x \in X$ . On the one hand,  $L(x, \lambda, \mu) \leq f(x)$  for any  $\mu \geq 0$ , and hence

$$\min_{x \in X} \max_{\lambda, \mu \geq 0} L(x, \lambda, \mu) \leq \min_{x \in X} f(x) =: f^* \quad (8.29b)$$

On the other hand,  $\max_{\lambda, \mu \geq 0} L(x, \lambda, \mu) \geq L(x, \lambda, 0) = f(x)$  since  $x \in X$ , and hence

$$\min_{x \in X} \max_{\lambda, \mu \geq 0} L(x, \lambda, \mu) \geq \min_{x \in X} f(x) =: f^* \quad (8.29c)$$

Combining (8.29) gives

$$f^* = \min_x \max_{\lambda, \mu \geq 0} L(x, \lambda, \mu) = \min_{x \in X} \max_{\lambda, \mu \geq 0} L(x, \lambda, \mu) \quad (8.30)$$

proving (8.28). Therefore weak duality (8.27) can also be expressed symmetrically in terms of the Lagrangian  $L$ :

$$d^* := \max_{(\lambda, \mu) \in Y} \min_{x \in \mathbb{R}^n} L(x, \lambda, \mu) \leq \min_{x \in \mathbb{R}^n} \max_{(\lambda, \mu) \in Y} L(x, \lambda, \mu) =: f^* \quad (8.31)$$

An important feature of (8.31) is that the minimization over  $x$  is unconstrained.<sup>5</sup>

<sup>5</sup> The weak duality (8.31) can be interpreted as a two-person zero-sum game where a player tries to

**Definition 8.8** (Saddle point). A point  $(x^*, \lambda^*, \mu^*) \in \mathbb{R}^n \times Y$  is called a *saddle point* of the Lagrangian  $L$  if it satisfies

$$\max_{(\lambda, \mu) \in Y} L(x^*, \lambda, \mu) = L(x^*, \lambda^*, \mu^*) = \min_{x \in \mathbb{R}^n} L(x, \lambda^*, \mu^*) \quad (8.32)$$

where  $Y := \{(\lambda, \mu) \in \mathbb{R}^{m+l} : \mu \geq 0\}$ .  $\square$

**Remark 8.3** (Equivalent definitions of saddle point). 1. If  $(x^*, \lambda^*, \mu^*) \in \mathbb{R}^n \times Y$  is a saddle point then necessarily  $x^* \in X$  is primal feasible because otherwise,  $\max_{(\lambda, \mu) \in Y} L(x^*, \lambda, \mu)$  is unbounded but  $L(x^*, \lambda^*, \mu^*)$  is finite since  $f, g, h$  are real-valued. Therefore, when  $f, g, h$  are real-valued, we can define a saddle point without loss of generality as a primal-dual feasible point  $(x^*, \lambda^*, \mu^*) \in X \times Y$  that satisfies (8.32).

2. An equivalent specification of a saddle point  $(x^*, \lambda^*, \mu^*)$  is (Exercise 8.17):

$$(x^*, \lambda^*, \mu^*) \in X \times Y, \quad L(x^*, \lambda^*, \mu^*) = \min_{x \in \mathbb{R}^n} L(x, \lambda^*, \mu^*), \quad \mu^{*\top} h(x^*) = 0 \quad (8.33)$$

i.e.,  $\max_{(\lambda, \mu) \in Y} L(x^*, \lambda, \mu) = L(x^*, \lambda^*, \mu^*)$  in (8.32) can be replaced by primal feasibility and complementary slackness.  $\square$

**Remark 8.4** (Partial dualization). The minimization over  $x$  in Definition 8.8 is unconstrained because all constraints of (8.25) have been dualized. The constraints can also be partially dualized. Specifically suppose (8.25) takes the form

$$f^* := \min_{x \in \mathbb{R}^n} f(x) \quad \text{s.t.} \quad x \in X', \quad g(x) = 0, \quad h(x) \leq 0 \quad (8.34a)$$

where  $X' \subseteq \mathbb{R}^n$ . The Lagrangian  $L$  is still defined by (8.26a), but the dual function is now defined to be  $d(\lambda, \mu) := \min_{x \in X'} L(x, \lambda, \mu)$  and the dual problem is

$$d^* := \max_{(\lambda, \mu) \in Y} \min_{x \in X'} L(x, \lambda, \mu) \quad (8.34b)$$

where  $Y := \{(\lambda, \mu) \in \mathbb{R}^{m+l} : \mu \geq 0\}$ . Instead of (8.31) and (8.32), strong duality holds if

$$\max_{(\lambda, \mu) \in Y} \min_{x \in X'} L(x, \lambda, \mu) = \min_{x \in X'} \max_{(\lambda, \mu) \in Y} L(x, \lambda, \mu)$$

and  $(x^*, \lambda^*, \mu^*) \in X' \times Y$  is a saddle point if

$$\max_{(\lambda, \mu) \in Y} L(x^*, \lambda, \mu) = L(x^*, \lambda^*, \mu^*) = \min_{x \in X'} L(x, \lambda^*, \mu^*)$$

All saddle point results extend to the case of partial dualization with obvious modifications (see also Chapter 12.8).  $\square$

The next result Theorem 8.13 states that a saddle point  $(x^*, \lambda^*, \mu^*)$  of  $L$  solves both the primal and the dual problems and closes the duality gap. It does not require any of the functions  $f, g, h$  to be convex or smooth (e.g., differentiable or continuous) or

maximize  $L(x, \lambda, \mu)$  over  $(\lambda, \mu) \in Y$  and the other player tries to minimize  $L(x, \lambda, \mu)$  over  $x \in \mathbb{R}^n$ . The inequality (8.31) expresses the second-mover advantage: the player that makes the first move is generally disadvantaged. A saddle point  $(x^*, \lambda^*, \mu^*)$  is a Nash equilibrium of this game.

the feasible sets  $X, Y$  to be compact ( $Y$  is obviously not compact). It is simply a re-interpretation of a saddle point in terms of the primal problem (8.28) and dual problem (8.26). It only characterizes a saddle point but does not ensure its existence. We will study the existence of primal and dual optimal solutions in Chapters 8.3.3 and 8.3.4.

**Theorem 8.13** (Saddle-point Theorem). Consider the primal problem (8.25) and its dual (8.26). A point  $(x^*, \lambda^*, \mu^*)$  is a saddle point if and only if

1. It is primal-dual optimal, i.e.,  $x^*$  is optimal for (8.25) and  $(\lambda^*, \mu^*)$  is optimal for (8.26); and
2. The duality gap is zero at  $(x^*, \lambda^*, \mu^*)$ , i.e.,

$$d(\lambda^*, \mu^*) = d^* = f^* = f(x^*) \quad (8.35)$$

In particular a saddle point  $(x^*, \lambda^*, \mu^*)$ , if it exists, attains both the primal and dual objective values  $(f^*, d^*)$ .

*Proof* Suppose  $(x^*, \lambda^*, \mu^*)$  is a saddle point, i.e., it satisfies (8.32). As explained in Remark 8.3, when the functions  $f, g, h$  are real-valued, a saddle point is necessarily primal-dual feasible, in particular,  $x^* \in X$ . Then we have

$$f(x^*) = L(x^*, \lambda, 0) \leq \max_{(\lambda, \mu) \in Y} L(x^*, \lambda, \mu) = \min_{x \in \mathbb{R}^n} L(x, \lambda^*, \mu^*) =: d(\lambda^*, \mu^*)$$

where the second equality follows from (8.32) and the last equality follows from the definition of the dual objective function  $d$ . Since  $(x^*, \lambda^*, \mu^*) \in X \times Y$  is feasible, the weak duality Lemma 8.12 implies that

$$f(x^*) = d(\lambda^*, \mu^*)$$

The definition of  $f^*$  and  $d^*$  and weak duality (8.27) then imply

$$d(\lambda^*, \mu^*) \leq d^* \leq f^* \leq f(x^*) = d(\lambda^*, \mu^*)$$

which is (8.35). This also shows that  $(x^*, \lambda^*, \mu^*)$  is primal-dual optimal.

Conversely suppose  $(x^*, \lambda^*, \mu^*) \in X \times Y$  is primal-dual optimal and satisfies (8.35). Since  $g(x) = 0$  and  $\mu^\top h(x) \leq 0$  for any  $(x, \lambda, \mu) \in X \times Y$ , we have

$$L(x^*, \lambda^*, \mu^*) \leq \max_{(\lambda, \mu) \in Y} L(x^*, \lambda, \mu) \leq f(x^*) = d(\lambda^*, \mu^*) := \min_{x \in \mathbb{R}^n} L(x, \lambda^*, \mu^*) \leq L(x^*, \lambda^*, \mu^*)$$

where the second inequality follows because  $g(x^*) = 0$  and  $h(x^*) \leq 0$ , the first equality follows from (8.35), and the second equality follows from the definition of  $d$ . Hence all inequalities above hold with equality, proving that  $(x^*, \lambda^*, \mu^*)$  is a saddle point.  $\square$

Theorem 8.13 and (8.33) lead to a common characterization of attainment of optimality and strong duality:  $(x^*, \lambda^*, \mu^*)$  attains primal-dual optimality and strong duality  $f^* = d^*$  if and only if  $(x^*, \lambda^*, \mu^*) \in X \times Y$  is primal-dual feasible and

$$x^* \in \arg \min_{x \in \mathbb{R}^n} L(x, \lambda^*, \mu^*), \quad \mu^{*\top} g(x^*) = 0$$

**Remark 8.5** (Solving dual problem). It is important that the minimization over  $x \in \mathbb{R}^n$  in the primal problem (8.25) and its dual (8.26c), reproduced here:

$$f^* := \min_{x \in \mathbb{R}^n} \max_{(\lambda, \mu) \in Y} L(x, \lambda, \mu) \quad (8.36)$$

$$d^* := \max_{(\lambda, \mu) \in Y} \min_{x \in \mathbb{R}^n} L(x, \lambda, \mu) \quad (8.37)$$

is unconstrained. We can interpret the dual problem as converting the constrained primal problem (8.25) into an unconstrained minimization where the primal constraints are replaced by the penalty terms  $\lambda^\top g(x) + \mu^\top h(x)$  in the Lagrangian  $L(x, \lambda, \mu)$ . Given an  $(\lambda, \mu) \in Y$ , solving the inner unconstrained problem  $\min_x L(x, \lambda, \mu)$  can be much easier than solving (8.25), e.g., when  $\nabla_x L(x, \lambda, \mu) = 0$  can be solved explicitly. In this case, if strong duality holds, we can solve (8.25) by solving the dual problem (8.37).

When the primal constraints are partially dualized, as explained in Remark 8.4, the primal and dual problems become

$$f^* := \min_{x \in X'} \max_{(\lambda, \mu) \in Y} L(x, \lambda, \mu)$$

$$d^* := \max_{(\lambda, \mu) \in Y} \min_{x \in X'} L(x, \lambda, \mu)$$

Solving the dual problem is advantageous if strong duality holds and, given an  $(\lambda, \mu) \in Y$ , solving the inner problem  $\min_{x \in X'} L(x, \lambda, \mu)$  is much easier than solving (8.25).

Even if strong duality does not hold, solving the dual problem yields a lower bound on the primal objective value  $f^*$  which can be useful in practice.  $\square$

### 8.3.2 Characterization: KKT point = saddle point

We now consider the primal problem (8.25) and its dual problem (8.26) under the assumption that the cost function  $f$  and the inequality function  $h$  are convex and continuously differentiable (see Chapter 8.1.3 on continuous differentiability), and the equality function  $g(x) = Ax - b$  is affine. While the duality theory can be developed when some or all of the constraints are dualized (see Remark 8.4), the KKT theory needs all constraints to be specified (as equalities and inequalities) and dualized.

**KKT condition.** The *KKT condition* on  $(x, \lambda, \mu)$  associated with the primal and dual problems (8.25)(8.26) is defined by the following system of equations:

$$\text{Stationarity :} \quad \nabla_x L(x, \lambda, \mu) = 0 \quad (8.38a)$$

$$\text{Primal feasibility :} \quad g(x) = 0, \quad h(x) \leq 0 \quad (8.38b)$$

$$\text{Dual feasibility :} \quad \mu \geq 0 \quad (8.38c)$$

$$\text{Complementary slackness :} \quad \mu^\top h(x) = 0 \quad (8.38d)$$

where  $\nabla_x L$  is the column vector whose  $i$ th entry is  $\frac{\partial L}{\partial x_i}$ . The stationarity (8.38a) is explicitly:

$$\text{Stationarity :} \quad \nabla f(x) + \nabla g(x)\lambda + \nabla h(x)\mu = 0 \quad (8.38e)$$

where  $\nabla g(x) = \left[ \frac{\partial g}{\partial x} \right]^\top \in \mathbb{R}^{n \times m}$  and  $\nabla h(x) = \left[ \frac{\partial h}{\partial x} \right]^\top \in \mathbb{R}^{n \times l}$  are the Jacobian functions of  $g$  and  $h$  respectively.

**Definition 8.9** (KKT point). A primal variable  $x^*$  is called a *stationary point* and a dual variable  $(\lambda^*, \mu^*)$  a *Lagrange multiplier* (vector) of (8.25) if  $(x^*, \lambda^*, \mu^*)$  satisfies (8.38), i.e., if

$$\nabla_x L(x^*, \lambda^*, \mu^*) = 0, \quad g(x^*) = 0, \quad h(x^*) \leq 0, \quad \mu^* \geq 0, \quad \mu^{*\top} h(x^*) = 0 \quad (8.39)$$

We also call such a point  $(x^*, \lambda^*, \mu^*) \in X \times Y$  a *KKT point*.  $\square$

Like a saddle point, a KKT point is necessarily primal-dual feasible. For general functions  $f, g, h$ , the KKT condition is necessary for  $(x^*, \lambda^*, \mu^*)$  to be primal-dual optimal. If  $f, h$  are convex and continuously differentiable functions and  $g$  is affine, then it is also sufficient; moreover a KKT point is a saddle point and attains strong duality.

**Theorem 8.14** (KKT Theorem). Consider the primal problem (8.25) and its dual (8.26). Suppose  $f, h$  are convex and continuously differentiable and  $g(x) = Ax - b$  is affine. Consider an arbitrary point  $(x^*, \lambda^*, \mu^*)$ . The following are equivalent:

1.  $(x^*, \lambda^*, \mu^*)$  is a saddle point.
2.  $(x^*, \lambda^*, \mu^*)$  satisfies the KKT condition (8.39).
3.  $(x^*, \lambda^*, \mu^*)$  is primal-dual optimal and closes the duality gap, i.e.,  $d(\lambda^*, \mu^*) = d^* = f^* = f(x^*)$ .

*Proof* As discussed above, a saddle point (Remark 8.3), a KKT point and a primal-dual optimum are necessarily primal-dual feasible and hence we can restrict ourselves without loss of generality to  $(x^*, \lambda^*, \mu^*) \in X \times Y$ . The equivalence of the first and the third assertions is proved in Theorem 8.13 and holds for arbitrary functions  $f, g, h$ , not necessarily convex or continuously differentiable. To show the equivalence of the first two assertions, since  $(x^*, \lambda^*, \mu^*)$  is primal-dual feasible, we only need to show the complementary slackness condition (8.38d) and the stationarity condition (8.38a). As we will see complementary slackness does not require  $f, g, h$  to be convex or continuously differentiable; stationarity being a first-order condition requires both.

Suppose  $(x^*, \lambda^*, \mu^*)$  is a saddle point, i.e.,

$$\max_{(\lambda, \mu) \in Y} L(x^*, \lambda, \mu) = L(x^*, \lambda^*, \mu^*) = \min_x L(x, \lambda^*, \mu^*) \quad (8.40)$$

The second equality in (8.40) means that  $x^*$  is an unconstrained minimizer of  $L(x, \lambda^*, \mu^*)$ . It is therefore necessary that  $\nabla_x L(x, \lambda^*, \mu^*) = 0$  as long as  $f, g, h$  are

continuously differentiable, proving stationarity (8.38a). The first equality in (8.40) reads, substituting  $g(x^*) = 0$  (since  $x^* \in X$ ),

$$f(x^*) + \max_{(\lambda, \mu) \in Y} \mu^\top h(x^*) = f(x^*) + \mu^{*\top} h(x^*)$$

But  $\max_{(\lambda, \mu) \in Y} \mu^\top h(x^*) = 0$  since  $h(x^*) \leq 0$  and  $\mu \geq 0$ , and hence  $\mu^{*\top} h(x^*) = 0$ . Hence if  $(x^*, \lambda^*, \mu^*)$  is a saddle point, then the KKT condition (8.39) is satisfied, for arbitrary (continuously differentiable) functions  $f, g, h$ .

Conversely suppose  $(x^*, \lambda^*, \mu^*)$  satisfies the KKT condition (8.39). We now show that the saddle point condition (8.40) is satisfied. Since  $f, h$  are convex and  $g(x) = Ax - b$  is affine,  $L(x, \lambda^*, \mu^*)$  is convex in  $x$  and hence the stationarity condition  $\nabla_x L(x, \lambda^*, \mu^*) = 0$  implies that  $L(x^*, \lambda^*, \mu^*) = \min_x L(x, \lambda^*, \mu^*)$ , proving the second equality of (8.40). For the first equality, since  $g(x^*) = 0$  and  $\mu^{*\top} h(x^*) = 0$ , we have  $f(x^*) = L(x^*, \lambda^*, \mu^*)$ . Hence

$$L(x^*, \lambda^*, \mu^*) = f(x^*) \geq \max_{(\lambda, \mu) \in Y} f(x^*) + \lambda^\top g(x^*) + \mu^\top h(x^*) = \max_{(\lambda, \mu) \in Y} L(x^*, \lambda, \mu)$$

proving  $L(x^*, \lambda^*, \mu^*) = \max_{(\lambda, \mu) \in Y} L(x^*, \lambda, \mu)$ . This completes the proof of the theorem.  $\square$

**Remark 8.6** (Comparison: Saddle-point and KKT theorems). 1. The saddle-point Theorem 8.13 holds without requiring  $f, g, h$  in the primal problem (8.25) to be convex or differentiable. It says that a saddle point  $(x^*, \lambda^*, \mu^*)$  is primal-dual optimal and closes the duality gap.

2. The KKT Theorem 8.14 requires that  $f, h$  be convex and continuously differentiable and  $g$  be affine. It implies that, for a primal-dual feasible point  $(x^*, \lambda^*, \mu^*)$ , the saddle-point condition (8.40) is equivalent to stationarity and complementary slackness conditions:

$$\nabla_x L(x^*, \lambda^*, \mu^*) = 0, \quad \mu^{*\top} h(x^*) = 0$$

The consequence of  $\nabla_x L(x^*, \lambda^*, \mu^*) = 0$  is that  $x^*$  is an unconstrained minimizer of  $L$ , i.e.,  $L(x^*, \lambda^*, \mu^*) = \min_x L(x, \lambda^*, \mu^*)$ . As demonstrated in the proof of Theorem 8.14, if  $f, g, h$  are not convex, then primal-dual optimality of  $(x^*, \lambda^*, \mu^*)$  and strong duality imply the KKT condition (8.39), but the converse may not hold.

3. Like Theorem 8.13, Theorem 8.14 only shows that a KKT point  $(x^*, \lambda^*, \mu^*)$  is primal-dual optimal and closes the duality gap, but does not guarantee its existence. We now study the existence and uniqueness of a KKT point.  $\square$

### 8.3.3 Existence: primal optimal solutions

In general an optimal primal solution of a constrained optimization may not exist, even when the optimal primal value is finite, dual optimal solutions exist and strong duality holds, as the next two examples show.

**Example 8.8** (Nonexistence of primal optimal). Consider

$$f^* := \inf_{x \in \mathbb{R}} f(x) := x^2 \quad \text{s.t.} \quad x > 1$$

Clearly the primal optimal value is finite,  $f^* = 1$ , but no primal optimal  $x^*$  exists such that  $f(x^*) = f^*$ .

The Lagrangian is  $L(x, \mu) := x^2 + \mu(1 - x) = x^2 - \mu x + \mu$ , the dual function is

$$d(\mu) := \min_x L(x, \mu) = -\frac{\mu^2}{4} + \mu$$

and hence  $d^* := \max_{\mu \geq 0} d(\mu) = d(2) = 1 = f^*$ , i.e., strong duality holds and  $\mu^* = 2$  attains the dual optimal.

Theorem 8.14 says that for a feasible  $x^*$  to be optimal,  $(x^*, \mu^*)$  must satisfy the KKT condition. In particular  $2x^* = \mu^*$  and  $\mu^*(1 - x^*) = 0$ , which cannot be satisfied when  $\mu^* = 2$  and  $x^* > 1$ .  $\square$

The reason the primal optimal is not attained in Example 8.8 is that the primal feasible set is not closed. The next example possesses a closed (but unbounded) feasible set and has no primal optimal solution either.

**Example 8.9** (Nonexistence of primal optimal). Consider

$$f^* := \inf_{x \in \mathbb{R}} f(x) := e^{-x} \quad \text{s.t.} \quad x \geq 0$$

Clearly the primal optimal value is finite,  $f^* = 0$ , but no finite  $x^* \in \mathbb{R}$  exists such that  $f(x^*) = f^*$ .

The Lagrangian is  $L(x, \mu) := e^{-x} - \mu x$ , the dual function is

$$d(\mu) := \min_x e^{-x} - \mu x = \begin{cases} 0 & \text{if } \mu = 0 \\ -\infty & \text{if } \mu > 0 \end{cases}$$

and hence  $d^* := \max_{\mu \geq 0} d(\mu) = d(0) = 0 = f^*$ , i.e., strong duality holds and  $\mu^* = 0$  attains the dual optimal.

Theorem 8.14 says that for a feasible  $x^*$  to be optimal,  $(x^*, \mu^*)$  must satisfy the KKT condition. In particular  $e^{-x^*} = -\mu^*$ , which cannot be satisfied by any finite  $x^*$  when  $\mu^* = 0$ .  $\square$

We now formalize the intuition from these two examples. Consider the general optimization problem (8.13), reproduced here

$$\min_{x \in \mathbb{R}^n} f(x) \quad \text{s.t.} \quad x \in X \tag{8.41}$$

where  $X \subseteq \mathbb{R}^n$  and  $f : \mathbb{R}^n \rightarrow \mathbb{R}$  is an arbitrary real-valued function. The next result provides a sufficient condition for the existence of a primal optimal solution  $x^*$ .

**Theorem 8.15** (Existence and uniqueness of  $x^*$ ). Consider the optimization problem (8.41). Suppose  $X$  is nonempty and compact (closed and bounded) and  $f$  is continuous on  $X$ . Then

1. An optimal solution  $x^*$  exists.
2. Moreover the optimal solution  $x^*$  is unique if  $f$  is strictly convex.

The sufficient condition in Theorem 8.15 is a consequence of the Weierstrass theorem (Theorem 12.23 in Chapter 12.7). For an exact condition for the set of optimal solutions to be not only nonempty, but also convex and compact, see Theorem 12.27 in Chapter 12.7. The existence of an optimal solution  $x^*$  only requires  $f$  to be continuous, not necessarily convex. Convexity is important for the efficient computation of an optimal solution because a local first-order condition is not only necessary but also sufficient for optimality when the cost function is a convex function and the feasible set is a convex set. Note that a real-valued convex function is continuous on the interior of its domain, according to Lemma 8.3.

### 8.3.4 Existence: dual optimal solutions and constraint qualifications

Consider the primal and dual problems (8.25)(8.26) where the feasible set is specified by a set of equalities and inequalities. Conditions that guarantee the existence and uniqueness of Lagrange multipliers  $(\lambda^*, \mu^*)$  are called constraint qualification conditions. We describe three of them.

**Constraint qualifications.** Suppose  $x^*$  is a local optimal of (8.25). Let  $Y(x^*)$  be the set of Lagrange multipliers associated with  $x^*$ :

$$Y(x^*) := \{(\lambda, \mu) \in \mathbb{R}^{m+l} : (x^*, \lambda^*, \mu^*) \text{ satisfies KKT condition (8.39)}\}$$

If  $Y(x^*)$  is nonempty then it is a convex polyhedral set whether or not (8.25) is a convex program. (Recall that a set  $B \subseteq \mathbb{R}^n$  is a polyhedral set if  $B = \{x \in \mathbb{R}^n : Ax \leq b\}$  for some matrix  $A$  and vector  $b$  of appropriate sizes; see Chapter 8.1.2.)

The set  $Y(x^*)$  of Lagrange multipliers associated with a local optimal  $x^*$  is nonempty if and only if the following condition holds at  $x^*$ :

$$\text{rank } \frac{\partial g}{\partial x}(x^*) = m, \quad \exists \xi \in \text{null } \frac{\partial g}{\partial x}(x^*) \text{ s.t. } \frac{\partial h_{I(x^*)}}{\partial x}(x^*) \xi < 0 \quad (8.42)$$

where  $N(A)$  is the null space of matrix  $A$  and  $I(x^*)$  is the set of indices of inequality constraints that are active at  $x^*$  and  $\frac{\partial h_{I(x^*)}}{\partial x}(x^*)$  is the  $|I(x^*)| \times n$  matrix of partial derivatives of  $h_i$  that are active at  $x^*$ :

$$I^* := I(x^*) := \{i : h_i(x^*) = 0\}, \quad \frac{\partial h_{I^*}}{\partial x}(x^*) := \left( \frac{\partial h_i}{\partial x}(x^*), i \in I(x^*) \right)$$

The condition (8.42) is called the *Mangasarian-Fromovitz constraint qualification*

(MFCQ). The second condition of MFCQ says that the local optimal  $x^*$  can move infinitesimally in the direction of  $\xi$  and become strictly feasible.

The second constraint qualification guarantees not only the existence, but also the uniqueness, of the Lagrangian multiplier associated with a local optimal  $x^*$ :

$$\text{the rows of } \frac{\partial g}{\partial x}(x^*), \frac{\partial h_{I^*}}{\partial x}(x^*) \text{ are linearly independent} \quad (8.43)$$

where  $I^* := I(x^*)$  is the set of active constraints. This is called the *linear independence constraint qualification* (LICQ) and it guarantees that  $Y(x^*)$  is a singleton. This is because  $(\lambda^*, \mu^*)$  satisfies, from (8.38e)(8.39),

$$\nabla g(x^*)\lambda^* + \nabla h_{I^*}(x^*)\mu_{I^*}^* = -\nabla f(x^*) \quad (8.44)$$

which yields a unique  $(\lambda^*, \mu_{I^*}^*)$  given any  $x^*$  where  $\mu_{I^*}^* := \{\mu_i^* : i \in I^*\}$ , with  $\mu_i^* = 0$  for  $i \notin I^*$ . Using the Farkas lemma (Theorem 8.11) it can be shown that LICQ implies MFCQ (Exercise 8.19).

Both LICQ and MFCQ presume the existence of an optimal solution  $x^*$  for the primal problem (8.25). When an optimal  $x^*$  exists and if one of the condition is satisfied then an optimal Lagrange multiplier  $(\lambda^*, \mu^*) \in Y(x^*)$  exists and  $(x^*, \lambda^*, \mu^*)$  is a KKT point. Theorem 8.14 then implies that  $(x^*, \lambda^*, \mu^*)$  is a saddle point that closes the duality gap and solves both the primal and the dual problems, provided  $f, h$  are convex and continuously differentiable and  $g$  is affine.

We next discuss a third constraint qualification, called the Slater condition, that does not require the existence of a primal optimal solution  $x^*$ . We will restrict ourselves to the version of the primal problem (8.25) where the equality constraint function  $g(x)$  is affine. Consider the following problem:

$$f^* := \min_{x \in \mathbb{R}^n} f(x) \quad \text{s.t.} \quad Ax = b, h(x) \leq 0 \quad (8.45)$$

where  $f : \mathbb{R}^n \rightarrow \mathbb{R}$  and  $h : \mathbb{R}^n \rightarrow \mathbb{R}^l$  are real-valued functions, and  $A \in \mathbb{R}^{m \times n}$ ,  $b \in \mathbb{R}^m$ . Suppose  $h_1(x), \dots, h_{\bar{l}}(x)$  are affine functions and  $h_{\bar{l}+1}(x), \dots, h_l(x)$  are nonlinear convex functions. Then the constraint qualification is:

*Slater condition:* There exists  $\bar{x}$  such that

$$A\bar{x} = b, \quad h_i(\bar{x}) \leq 0, \quad i = 1, \dots, \bar{l}, \quad h_i(\bar{x}) < 0, \quad i = \bar{l}+1, \dots, l \quad (8.46)$$

The Slater condition is often stated as having a strictly feasible point  $\bar{x}$  because  $\bar{x}$  satisfies the nonlinear inequality constraints strictly. If all  $h_i(x)$  are affine then the Slater condition reduces to primal feasibility.

**Strong duality and dual optimality.** Let the Lagrangian function  $L : \mathbb{R}^{n+m+l} \rightarrow \mathbb{R}$  associated with the primal problem (8.45) be

$$L(x, \lambda, \mu) := f(x) + \lambda^\top (Ax - b) + \mu^\top h(x), \quad x \in \mathbb{R}^n, \lambda \in \mathbb{R}^m, \mu \in \mathbb{R}^l \quad (8.47a)$$

The dual function is

$$d(\lambda, \mu) := \min_{x \in \mathbb{R}^n} L(x, \lambda, \mu), \quad \lambda \in \mathbb{R}^m, \mu \in \mathbb{R}^l \quad (8.47b)$$

and the *dual problem* is

$$d^* := \max_{\lambda, \mu \geq 0} d(\lambda, \mu) \quad (8.47c)$$

Let  $X := \{x \in \mathbb{R}^n : Ax = b, h(x) \leq 0\}$  denote the primal feasible set and  $Y := \{(\lambda, \mu) \in \mathbb{R}^m \times \mathbb{R}^l : \mu \geq 0\}$  the dual feasible set.

When  $f, h$  are convex the Slater condition ensures that strong duality and the existence of a dual optimal solution  $(\lambda^*, \mu^*)$  that attains the dual optimal value,  $d(\lambda^*, \mu^*) = d^*$ .

**Theorem 8.16** (Slater Theorem). Consider the primal problem (8.45) and its dual (8.47). Suppose the following conditions hold:

- *Finite primal value:*  $f^*$  is finite, i.e.,  $-\infty < f^* < \infty$ .
- *Convexity:*  $f, h$  are convex.
- *Slater condition:* (8.46) holds.

Then

1.  $f^* = d^*$ .
2. There exists a dual optimal solution  $(\lambda^*, \mu^*)$  with  $d(\lambda^*, \mu^*) = d^*$ . Moreover the set of dual optimal solutions is nonempty, convex and closed.
3. If there exists  $\bar{x}$  such that  $h(\bar{x}) < 0$  (i.e., the Slater condition is strict and there is no equality constraint), then the set of dual optimal solutions is nonempty, convex and compact.

Note that Theorem 8.16 does not require  $f, h$  to be smooth but only convex, e.g., it may not be continuously differentiable or even continuous. This result will be extended and proved in a nonsmooth setting in Chapter 12.8.1 as Theorem 12.29. Part 3 of Theorem 8.16 on the compactness and convexity of the dual optimal set is proved in Exercise 8.21. In particular it shows that the set  $D^*$  of dual optimal solutions is bounded by the weak duality gap at the strict Slater point  $\bar{x}$  divided by the worst-case “constraint gap” [156, Lemma 1]<sup>6</sup>

$$\max_{\mu \in D^*} \|\mu\|_2 \leq \max_{\mu \in D^*} \|\mu\|_1 \leq \frac{f(\bar{x}) - d^*}{\min_i (-h_i(\bar{x}))} = \frac{f(\bar{x}) - f^*}{\min_i (-h_i(\bar{x}))}$$

Since  $f^*$  is finite, weak duality implies that the dual problem can only be finite feasible or infeasible. The Slater condition in Theorem 8.16 guarantees that it is feasible and attained. It does not however guarantee that the finite primal optimal is attained, i.e., there may not be a feasible  $x^*$  such that  $f(x^*) = f^*$  when the feasible set is not

<sup>6</sup> Part 3 is also proved in Lemma 12.31 in the context of MC/MC problem where  $h(\bar{x}) < 0$  corresponds to the condition  $0 \in \text{int}(D_{\bar{M}})$  (not just  $0 \in \text{ri}(D_{\bar{M}})$ ). The argument there is by contradiction and does not provide an explicit bound on  $\|\mu\|$  as Exercise 8.21 does.

compact, as Examples 8.8 and 8.9 show. In these examples, both conditions in Theorem 8.16 are satisfied and hence  $f^*$  is finite, dual optimal solutions exist and strong duality holds. If a primal optimal solution  $x^*$  does exist and  $(\lambda^*, \mu^*)$  is the associated Lagrange multiplier, i.e.,  $(x^*, \lambda^*, \mu^*)$  is a KKT point, then Theorem 8.14 implies that  $(x^*, \lambda^*, \mu^*)$  is also a saddle point that is primal-dual optimal and closes the duality gap. Note that for both the Slater Theorem 8.16 and the KKT Theorem 8.14, it is not enough for the feasible set to be convex. It has to be specified by a convex constraint function  $h(x)$  for these theorems to apply. We will discuss in Chapter 8.3.7 potential issues that may arise when the convex feasible set is represented by nonconvex constraint functions.

The next example shows the importance of the Slater condition.

**Example 8.10** (Nonexistence of dual optimal solution). Consider

$$f^* := \inf_{x \in \mathbb{R}} f(x) := 2x \quad \text{s.t.} \quad x^2 \leq 0$$

The feasible set is  $\{x = 0\}$  and the Slater condition does not hold. We now show that the dual problem is feasible, but dual optimality is not attained even though  $f^*$  is finite and attained,  $f^* = f(0) = 0$ , all functions are convex, and strong duality holds.

The Lagrangian is  $L(x, \mu) := 2x + \mu x^2$  and the dual function  $d(\mu) := \inf_{x \in \mathbb{R}} L(x, \mu)$  is

$$d(\mu) = \begin{cases} -1/\mu & \text{if } \mu > 0 \\ -\infty & \text{if } \mu \leq 0 \end{cases}$$

Hence

$$d^* := \sup_{\mu > 0} d(\mu) = -\inf_{\mu > 0} \frac{1}{\mu} = 0$$

i.e., dual optimal  $\mu^*$  does not exist in  $\mathbb{R}$  even though  $d^* = 0 = f^* = f(0)$ .  $\square$

The counterexamples to primal optimality (Theorem 8.15) and dual optimality (Slater Theorem 8.16) are summarized in Table 8.2. These examples are all primal and dual feasible. They show that one of the (primal and dual) problems having an optimal solution generally does not guarantee that the other also has an optimal solution, except for linear programs (see Chapter 8.4.2).

Compact feasible set	Primal optimality	Slater condition	Dual optimality	Strong duality	Example
no	no $x^*$	yes	$d^* = d(\mu^*)$	finite $f^* = d^*$	8.8, 8.9
yes	$f^* = f(x^*)$	no	no $\mu^*$	finite $f^* = d^*$	8.10

**Table 8.2** Primal-dual feasible counterexamples to Theorems 8.15 and 8.16.

In summary Theorems 8.13 and 8.14 characterize a primal-dual optimal solution  $(x^*, \lambda^*, \mu^*)$  as a saddle point and a KKT point that closes the duality gap. Theorems 8.15

and 8.16 provide sufficient conditions for the existence of primal and dual solutions. These conditions combine to give the following result.

**Corollary 8.17** (Existence, uniqueness, characterizations). Consider the primal problem (8.45) and its dual (8.47). Suppose

- *Convexity and smoothness*:  $f, h$  are convex and continuously differentiable.
- *Compact  $X$* : The primal feasible set  $X := \{x \in \mathbb{R}^n : Ax = b, h(x) \leq 0\}$  is compact;
- *Finite primal value*:  $f^*$  is finite, i.e.,  $-\infty < f^* < \infty$ ;
- *Slater condition*: (8.46) holds;

Then there exists a primal-dual optimal solution  $(x^*, \lambda^*, \mu^*) \in X \times Y$  to (8.45)(8.47), i.e., both the primal and dual optimal values are attained,  $f^* = f(x^*)$  and  $d^* = d(\lambda^*, \mu^*)$ . Moreover

1. Strong duality holds  $f^* = d^*$ .
2.  $(x^*, \lambda^*, \mu^*) \in X \times Y$  is a saddle point of the Lagrangian  $L$ .
3.  $(x^*, \lambda^*, \mu^*) \in X \times Y$  is a KKT point.
4. If  $f$  is strictly convex then the primal optimal solution  $x^*$  is unique.
5. If LICQ (8.43) holds, i.e., if the rows of  $A$  and  $\left\{ \frac{\partial h_i}{\partial x}(x^*) : h_i(x^*) = 0 \right\}$  are linearly independent, then the dual optimal solution  $(\lambda^*, \mu^*)$  is unique.

### 8.3.5 Perturbed problem and local sensitivity

A dual optimal solution  $(\lambda^*, \mu^*)$  can be interpreted as the sensitivity of the optimal value  $f^*$  to constraint perturbations. Specifically, for any  $(u, v) \in \mathbb{R}^{m+l}$ , consider the perturbed problem with the perturbation vector  $(u, v)$ :

$$f^*(u, v) := \min_{x \in \mathbb{R}^n} f(x) \quad \text{s.t.} \quad g(x) = u, h(x) \leq v \quad (8.48)$$

where  $f : \mathbb{R}^n \rightarrow \mathbb{R}$ ,  $g : \mathbb{R}^n \rightarrow \mathbb{R}^m$  and  $h : \mathbb{R}^n \rightarrow \mathbb{R}^l$  are real-valued functions. We do *not* assume that these functions are convex. The function  $f^* : \mathbb{R}^{m+l} \rightarrow \mathbb{R}$  maps a perturbation vector  $(u, v)$  to a (primal) optimal value. If the perturbed problem is infeasible at  $(u, v)$ , then  $f^*(u, v) := \infty$ . The primal problem (8.45) is a special case of (8.48) with  $(u, v) = (0, 0)$  and  $g(x) = Ax - b$ . We discuss two properties of the function  $f^*(u, v)$ : an affine lower bound on  $f^*(u, v)$  and the local sensitivity  $\frac{\partial f^*}{\partial(u, v)}(0, 0)$ .

Suppose strong duality holds and dual optimality is attained for the unperturbed problem (8.48) with the perturbation vector  $(0, 0)$ , e.g., when the conditions of the Slater Theorem 8.16 hold. Let  $(\lambda^*, \mu^*)$  be any dual optimal solution of the unperturbed problem. The first property is an affine lower bound on the function  $f^*(u, v)$  in terms of the optimal value  $f^*(0, 0)$  and the dual optimal solution  $(\lambda^*, \mu^*)$  of the unperturbed problem:

$$f^*(u, v) \geq f^*(0, 0) - \lambda^{*\top} u - \mu^{*\top} v, \quad \forall (u, v) \in \mathbb{R}^{m+l} \quad (8.49)$$

The inequality (8.49) bounds the function  $f^*(u, v)$  by an affine function in  $(u, v)$ . To

prove (8.49) let  $\bar{x}$  be any feasible solution of the perturbed problem with the perturbation vector  $(u, v) \in \mathbb{R}^{m+l}$ , i.e.,  $g(\bar{x}) = u$  and  $h(\bar{x}) \leq v$ . Then

$$\begin{aligned} f^*(0,0) &= d(\lambda^*, \mu^*) := \inf_{x \in \mathbb{R}^n} f(x) + \lambda^{*\top} g(x) + \mu^{*\top} h(x) \\ &\leq f(\bar{x}) + \lambda^{*\top} g(\bar{x}) + \mu^{*\top} h(\bar{x}) \leq f(\bar{x}) + \lambda^{*\top} u + \mu^{*\top} v \end{aligned}$$

where the first equality follows from strong duality for the unperturbed problem, and the last inequality follows since  $\bar{x}$  is feasible for the perturbed problem and  $\mu^* \geq 0$ . Hence

$$f(\bar{x}) \geq f^*(0,0) - \lambda^{*\top} u - \mu^{*\top} v \quad \text{for all feasible } \bar{x} \text{ of perturbed problem}$$

from which (8.49) follows.

The second property is local sensitivity of the optimal value  $f^*(u, v)$  to constraint perturbations around  $(u, v) = (0, 0)$ . Suppose again strong duality holds and dual optimality is attained for the unperturbed problem (8.48) with the perturbation vector  $(0, 0)$ . Suppose further that the function  $f^*(u, v)$  is differentiable at  $(u, v) = (0, 0)$ . Then the lower bound (8.49) implies

$$f^*(te_i, 0) - f^*(0, 0) \geq -t\lambda_i^*, \quad t \in \mathbb{R}$$

where  $e_i \in \mathbb{R}^m$  is the  $i$ th unit vector with a single 1 in the  $i$ th entry. Therefore, taking the limit  $t \rightarrow 0$  from above and below, we have

$$\lim_{t \rightarrow 0, t > 0} \frac{f^*(te_i, 0) - f^*(0, 0)}{t} \geq -\lambda_i^*, \quad \lim_{t \rightarrow 0, t < 0} \frac{f^*(te_i, 0) - f^*(0, 0)}{t} \leq -\lambda_i^*$$

Similarly for  $\mu^*$ , and we conclude (since  $f^*(u, v)$  is differentiable at  $(u, v) = (0, 0)$  by assumption):

$$\frac{\partial f^*}{\partial u_i}(0, 0) = -\lambda_i^*, \quad \frac{\partial f^*}{\partial v_i}(0, 0) = -\mu_i^* \quad (8.50)$$

### 8.3.6 Envelope theorems

Consider a constrained optimization. Let  $(x, y)$  denote the primal and dual variables and  $p$  a parameter in the cost and/or constraint functions. For example, in optimal power flow problems,  $p$  may be line limits or nodal powers of uncontrollable loads or renewable generations. Let  $(x^*(p), y^*(p))$  denote the primal-dual optimal point given the parameter  $p$ . Define the *value function*  $V(p) := L(x^*(p), y^*(p); p)$  to be the Lagrangian evaluated at the optimal point  $(x^*(p), y^*(p))$ , as a function of  $p$ . Envelope theorems provide sufficient conditions for the differentiability of  $V(p)$ . The main conclusion is that the derivative of  $V(p)$  is the *partial* derivative  $\nabla_p L(x, y; p)$  of the Lagrangian with respect to  $p$ , evaluated at the unique optimal point  $(x, y) = (x^*(p), y^*(p))$ . When the feasible set is independent of  $p$  or is defined by only equality constraints then the value function  $V(p) := f(x^*(p); p)$  can be defined to be the optimal cost as a function of  $p$ . Its derivative is the sensitivity of the optimal cost to  $p$  and

therefore of great interest in applications. This subsection collects several variants of envelope theorems. Their implication is that the sensitivity of the value function  $V(p)$  depends only on the direct impact of the parameter  $p$  on  $L(x, y; p)$  or  $f(x; p)$ , not on its indirect impact through the optimal point  $(x^*(p), y^*(p))$ .

The following saddle-point envelope theorem is from [24, Theorem 298]. It makes mild assumptions, e.g., does not need convexity or differentiability (except differentiability in parameter  $p$ ), and unifies several variants.

**Theorem 8.18** (Saddle-point Envelope Theorem [24]). Let  $X$  and  $Y$  be metric spaces and  $P \subseteq \mathbb{R}^k$  be an open set. Let  $L : X \times Y \times P \rightarrow \mathbb{R}$ . For each  $p \in P$ , let  $(x^*(p), y^*(p)) \in X \times Y$  be a saddle point of  $L$ , i.e., for each  $p \in P$ ,

$$L(x^*(p), y; p) \leq L(x^*(p), y^*(p); p) \leq L(x, y^*(p); p), \quad x \in X, y \in Y \quad (8.51)$$

and define the value function as

$$V(p) := L(x^*(p), y^*(p); p)$$

Suppose:

1.  $x^*(p)$  and  $y^*(p)$  are continuous functions (in particular, this assumes that there is a unique saddle point  $(x^*(p), y^*(p))$  for each  $p \in P$ ).
2.  $\nabla_p L(x, y; p)$  exists and is jointly continuous on  $X \times Y \times P$ .

Then  $V$  is continuously differentiable and

$$\nabla V(p) = \nabla_p L(x^*(p), y^*(p); p)$$

i.e.,  $\frac{\partial V}{\partial p_i}(p) = \frac{\partial L}{\partial p_i}(x, y; p)$  evaluated at  $(x, y) = (x^*(p), y^*(p))$ .

*Proof* We will prove that the directional derivative of  $V$  at each  $p \in P$  in each direction  $h \in \mathbb{R}^n$ :

$$dV(p; h) := \lim_{t \downarrow 0} \frac{V(p+th) - V(p)}{t}$$

exists<sup>7</sup> and equals  $\frac{\partial V}{\partial p}(p) \cdot h$ . This is equivalent to the differentiability of  $V$ . Moreover we will show that  $\nabla V(p)$  is continuous on  $P$ .

Let  $h \in \mathbb{R}^n$  be such that  $[p, p+h] \subset P$  where  $[p, p+h] := \{p+th : 0 \leq t \leq 1\}$  (such  $h$  always exists since  $P$  is open). By definition we have

$$V(p+h) - V(p) = L(x^*(p+h), y^*(p+h); p+h) - L(x^*(p), y^*(p); p)$$

<sup>7</sup> Since  $V(p)$  is not assumed to be convex, the limit in the definition of  $dV(p; h)$  may not exist.

The saddle-point property (8.51) then implies the inequalities in the following:

$$\begin{aligned}
 V(p+h) - V(p) &= \underbrace{L(x^*(p+h), y^*(p+h); p+h) - L(x^*(p+h), y^*(p); p+h)}_{\geq 0} \\
 &\quad + L(x^*(p+h), y^*(p); p+h) - L(x^*(p+h), y^*(p); p) \quad (8.52) \\
 &\quad + \underbrace{L(x^*(p+h), y^*(p); p) - L(x^*(p), y^*(p); p)}_{\geq 0}
 \end{aligned}$$

Since  $L(x, y; p)$  is differentiable with respect to  $p$  for each  $(x, y)$ , we can apply the mean value theorem to (8.52) to get

$$V(p+h) - V(p) \geq \frac{\partial L}{\partial p}(x^*(p+h), y^*(p); p_1(h)) \cdot h$$

for some  $p_1(h) \in [p, p+h]$ . Similarly we have

$$\begin{aligned}
 V(p+h) - V(p) &= \underbrace{L(x^*(p+h), y^*(p+h); p+h) - L(x^*(p), y^*(p+h); p+h)}_{\leq 0} \\
 &\quad + L(x^*(p), y^*(p+h); p+h) - L(x^*(p), y^*(p+h); p) \\
 &\quad + \underbrace{L(x^*(p), y^*(p+h); p) - L(x^*(p), y^*(p); p)}_{\leq 0} \\
 &\leq \frac{\partial L}{\partial p}(x^*(p), y^*(p+h); p_2(h)) \cdot h
 \end{aligned}$$

for some  $p_2(h) \in [p, p+h]$ . Combining, and replacing  $h$  by  $th$ , we have

$$\begin{aligned}
 \frac{\partial L}{\partial p}(x^*(p+th), y^*(p); p_1(th)) \cdot th &\leq V(p+th) - V(p) \\
 &\leq \frac{\partial L}{\partial p}(x^*(p), y^*(p+th); p_2(th)) \cdot th
 \end{aligned}$$

Dividing throughout by  $t$ , taking  $t \downarrow 0$  and using the continuity of  $\frac{\partial L}{\partial p}$ ,  $x(p)$  and  $y(p)$  we get

$$dV(p; h) = \frac{\partial L}{\partial p}(x^*(p), y^*(p); p) \cdot h$$

for all  $p \in P$  and all  $h \in \mathbb{R}^n$ . Hence

$$\frac{\partial V}{\partial p}(p) = \frac{\partial L}{\partial p}(x^*(p), y^*(p); p)$$

exists. Moreover it is continuous since  $\frac{\partial L}{\partial p}$  is continuous on  $X \times Y \times P$ .  $\square$

**Remark 8.7** (Partial dualization). For a typical constrained optimization problem, the *ambient* feasible sets  $(X, Y)$  are determined by dualization. If all constraints are dualized, then  $X := \mathbb{R}^n$ ,  $Y := \mathbb{R}^m \times \mathbb{R}_+^l$  and neither depends on the parameter  $p$ . For partial dualization, it is important that the resulting  $(X, Y)$  are independent of  $p$ . The

saddle-point property (8.51) can still hold if the feasible set  $X_p$  depends on  $p$ , i.e., for all  $p \in P$ ,

$$L(x^*(p), y; p) \leq L(x^*(p), y^*(p); p) \leq L(x, y^*(p); p), \quad x \in X_p, y \in Y$$

Yet the conclusion of Theorem 8.18 in general does not hold. This is because the inequalities in  $V(p+h) - V(p)$  above rely on:

$$\begin{aligned} L(x^*(p+h), y^*(p); p) &\geq L(x^*(p), y^*(p); p) \\ L(x^*(p), y^*(p+h); p+h) &\geq L(x^*(p+h), y^*(p+h); p+h) \end{aligned}$$

which hold and are finite if

$$x^*(p+h) \in X_p, \quad x^*(p) \in X_{p+h}, \quad \forall h \text{ in a neighborhood of } 0 \quad (8.53)$$

See Exercise 8.22 for a concrete example.  $\square$

The following version is the classical envelope theorem. The key condition is that the first-order stationarity condition holds with equality, which is the reason for  $X$  to be open so that the optimal point  $x^*(p)$  is in the interior of  $X$ . Note that convexity is not assumed since the proof only needs the necessity of the stationarity condition.

**Theorem 8.19** (Saddle-point Envelope Theorem [24]). Let  $X \subseteq \mathbb{R}^n$  and  $P \subseteq \mathbb{R}^l$  be open sets. Consider the constrained optimization for each  $p \in P$ :

$$\min_{x \in X} f(x; p) \quad \text{s.t.} \quad g(x; p) = 0$$

where  $f: X \times P \rightarrow \mathbb{R}$  and  $g := (g_1, \dots, g_m): X \times P \rightarrow \mathbb{R}^m$ . Let  $x^*(p)$  denote an optimal solution and  $V(p) := f(x^*(p); p)$  the optimal value. Let  $y \in \mathbb{R}^m$  denote the dual variable and define the Lagrangian

$$L(x, y; p) := f(x; p) + y^\top g(x; p), \quad x \in X, y \in \mathbb{R}^m$$

Suppose

1.  $f, g_1, \dots, g_m$  are continuously differentiable on  $X \times P$ .
2. Stationarity in  $x$ : For each  $p \in P$ , there exist  $y^*(p) \in \mathbb{R}^m$  such that the first-order stationarity condition holds with equality:

$$\nabla_x L(x^*(p), y^*(p); p) = \nabla_x f(x^*(p); p) + \nabla_x g(x^*(p); p) y^*(p) = 0$$

3.  $x^*(p)$  and  $y^*(p)$  are continuously differentiable functions (in particular, this assumes that the optimal primal and dual solutions exist and are unique).

Then  $V(p)$  is continuously differentiable and

$$\nabla V(p) = \nabla_p L(x^*(p), y^*(p); p) = \nabla_p f(x^*(p); p) + \nabla_p g(x^*(p); p) y^*(p)$$

The theorem can be proved by appealing to Theorem 8.18 but a direct proof is simpler.

*Proof of Theorem 8.19.* The value function  $V(p)$  is continuously differentiable since  $f(x; p)$  and  $x^*(p)$  are. Since  $x^*(p)$  satisfies  $g(x^*(p); p) = 0$  we have

$$V(p) = L(x^*(p), y^*(p); p) = f(x^*(p); p) + \sum_j y_j^*(p) g_j(x^*(p); p)$$

Differentiability assumptions yield

$$\begin{aligned} \frac{\partial V}{\partial p_l}(p) &= \sum_i \frac{\partial f}{\partial x_i}(x^*(p); p) \cdot \frac{\partial x_i^*}{\partial p_l}(x^*(p); p) + \frac{\partial f}{\partial p_l}(x^*(p); p) + \sum_j \frac{\partial y_j^*}{\partial p_l}(p) \cdot g_j(x^*(p); p) \\ &\quad + \sum_j y_j^*(p) \left( \sum_i \frac{\partial g_j}{\partial x_i}(x^*(p); p) \cdot \frac{\partial x_i^*}{\partial p_l}(x^*(p); p) + \frac{\partial g_j}{\partial p_l}(x^*(p); p) \right) \end{aligned}$$

Feasibility and stationarity in  $x$  imply:

$$g_j(x^*(p); p) = 0, \quad \frac{\partial f}{\partial x_i}(x^*(p); p) + \sum_j y_j^*(p) \frac{\partial g_j}{\partial x_i}(x^*(p); p) = 0$$

Substituting into  $\partial V / \partial p_l$  yields  $\frac{\partial V}{\partial p_l} = \frac{\partial f}{\partial p_l} + \sum_j y_j \frac{\partial g_j}{\partial p_l}$ , i.e.,

$$\nabla_p V(p) = \nabla_p f(x^*(p); p) + \nabla_p g(x^*(p); p) y^*(p)$$

as desired.  $\square$

**Remark 8.8.** It is important that the set  $X$  is open so that the first-order stationarity condition holds with equality. If the feasible set  $X_p$  depends on  $p$ , then either  $X_p$  is assumed open or  $x^*(p)$  is in the interior of  $X_p$ . This means that if the constraint  $x \in X_p$  is represented by  $h(x; p) \leq 0$ , the corresponding Lagrange multipliers will be zero at optimality so that the stationarity condition and the conclusion of the theorem will remain unchanged.  $\square$

When the feasible set does not depend on  $p$ , only the cost function does, the saddle-point envelope theorems reduce to Danskin's Theorem. If the function  $f(x; p)$  in Theorem 8.20 represents the Lagrangian function of a constrained optimization and  $(x, p)$  represents primal and dual variables, then the theorem implies the differentiability of the dual function when the optimal  $x(p)$  is unique.

**Theorem 8.20** (Danskin's Theorem). Let  $X \subseteq \mathbb{R}^n$  be nonempty and  $f : X \times \mathbb{R}^l \rightarrow \mathbb{R}$  be a continuous function. Suppose  $f(x; p)$  is convex in  $p$  for every  $x \in X$ . Let

$$V(p) := \sup_{x \in X} f(x; p)$$

1. Suppose  $X$  is compact so that a maximizer  $x^*(p)$  always exists with  $V(p) = f(x^*(p); p)$ . Let the set of maximizers be

$$X^*(p) := \{x \in X : V(p) = f(x; p)\}$$

Then

- (a) The function  $V : \mathbb{R}^l \rightarrow \mathbb{R}$  is convex and has directional derivative  $dV(p; h)$  at  $p$  in the direction of  $h \in \mathbb{R}^m$  given by:

$$dV(p; h) := \lim_{t \downarrow 0} \frac{V(p+th) - V(p)}{t} = \max_{x \in X^*(p)} df(x, h; p)$$

where  $df(x, h; p) := \lim_{t \downarrow 0} (f(x; p+th) - f(x; p))/t$  is the directional derivative of the function  $f(x; \cdot)$ .

- (b) If  $X^*(p) = \{x^*(p)\}$  is a singleton and  $f(x^*(p); \cdot)$  is differentiable in its second argument at  $p$ , then  $V(p)$  is differentiable at  $p$  and

$$\nabla_p V(p) = \nabla_p f(x^*(p); p) = \left( \frac{\partial f}{\partial p_j}(x^*(p); p), j = 1, \dots, m \right)$$

- (c) If  $X$  is compact and convex and  $f(x; p)$  is convex in  $x$  for every  $p \in \mathbb{R}^m$ , then  $X^*(p)$  is nonempty, convex and compact (according to Theorem 12.27).
2. The conclusions of 1 hold if, instead of assuming  $X$  is compact, we assume that
- $X^*(p)$  is nonempty for every  $p \in \mathbb{R}^m$ ; and
  - For every sequence  $\{p_k\}$  converging to some  $p$ , there exists a bounded sequence  $\{x_k^*\}$  of maximizers  $x_k^* \in X^*(p)$  for all  $k$  (so that  $\{x_k^*\}$  has a convergent subsequence).

**Remark 8.9.** 1. As for Theorem 8.18, it is important that the ambient feasible set  $X$  does not depend on  $p$  if the constraints are only partially dualized, for the same reason discussed in Remark 8.7.

2. Theorem 8.20 is generalized in Theorem 12.20 to the case where  $f$  may not be continuous in  $x$ ,  $X$  may not be compact, and  $X^*(p)$  may not be a singleton.  $\square$

Theorem 8.20 guarantees the existence of directional derivative of  $V(p)$  if  $f$  is jointly continuous in  $(x, p)$  and convex in  $p$  for every  $x \in X$ . Differentiability of  $V$  however needs uniqueness of the maximizer  $x^*(p)$  and differentiability of  $f(x^*(p); \cdot)$ . If  $f(x; p)$  is convex in  $p$  for every  $x \in X$  then  $V(p) := \sup_{x \in X} f(x; p)$  is convex in  $p$ . For  $U(p) := \inf_{x \in X} f(x; p)$  when  $f(x; p)$  is *jointly* convex in  $(x, p)$  (this is not the case with Lagrangian functions), see Remark 12.8.

### 8.3.7 Equivalent representations

Consider the following two convex optimization programs:

$$\min_{x \in \mathbb{R}^n} f(x) \quad \text{s.t.} \quad Ax = b, h_1(x) \leq 0 \quad (8.54a)$$

$$\min_{x \in \mathbb{R}^n} f(x) \quad \text{s.t.} \quad Ax = b, h_2(x) \leq 0 \quad (8.54b)$$

where  $f$  is a convex function. Suppose the feasible sets  $\{x \in \mathbb{R}^n : Ax = b, h_1(x) \leq 0\}$  and  $\{x \in \mathbb{R}^n : Ax = b, h_2(x) \leq 0\}$  are the same, so (8.54a) and (8.54b) are equivalent representations of the same problem in the sense that they have the same cost function  $f$  and the same feasible set.

Equivalent representations of the same problem can have different structural and computational properties. Judicious choice of problem formulation is therefore important in application. For example, the dual problem, the optimal dual value and strong duality generally depend on the primal and dual representations and may be different for different (even if equivalent) representations.

1. If both  $h_1(x)$  and  $h_2(x)$  are convex functions, the Slater condition is satisfied for both representations in (8.54), and their (common) optimal primal value is finite, then the Slater Theorem 8.16 applies to both representations and hence strong duality holds and dual optimality is attained for both representations. The KKT Theorem 8.14 also applies to both representations. Even though they may have different dual problems and different KKT conditions, their optimal dual values will be the same.
2. If on the other hand  $h_1(x)$  is convex but  $h_2(x)$  is not, then even if the Slater condition is satisfied for both problems and their common optimal primal value is finite and the same, neither the Slater Theorem 8.16 nor the KKT Theorem 8.14 applies to (8.54b). Indeed, for (8.54b), strong duality may not hold and its dual problem may be infeasible, as the following example shows.

**Example 8.11** (Equivalent representations). Consider what is called a second-order cone program (studied in Chapter 8.4.4):

$$f_1^* := \min_{x \in \mathbb{R}^n} c^\top x \quad \text{s.t.} \quad \|x^{n-1}\|_2 \leq x_n \quad (8.55a)$$

where  $c \in \mathbb{R}^n$ . Its constraint function  $h_1(x) := \|x^{n-1}\|_2 - x_n$  is not differentiable at  $x$  where  $x^{n-1} = 0$ . To bypass this difficulty the following formulation is often solved instead:

$$f_2^* := \min_{x \in \mathbb{R}^n} c^\top x \quad \text{s.t.} \quad \|x^{n-1}\|_2^2 \leq x_n^2, \quad x_n \geq 0 \quad (8.55b)$$

Both problems have the same convex feasible set, the standard second-order cone  $K_{\text{soc}} \subseteq \mathbb{R}^n$  defined in (8.16), and therefore have the same optimal primal value. They arise from two equivalent representations of  $K_{\text{soc}}$  using different constraint functions.

The constraint function  $h_1(x) := \|x^{n-1}\|_2 - x_n$  in (8.55a) is a convex function while the constraint function  $h_2(x) := \|x^{n-1}\|_2^2 - x_n^2$  in (8.55b) is nonconvex (Exercise 8.13).<sup>8</sup> If the optimal primal value  $f_1^* = f_2^*$  is finite, the Slater Theorem 8.16 applies to problem (8.55a) (the Slater condition is always satisfied) and hence strong duality holds and a dual optimal solution exists. The KKT Theorem 8.14 also applies at  $x$  where  $x^{n-1} \neq 0$  and  $h_1$  is continuously differentiable. Since  $h_2(x)$  is nonconvex, neither theorem applies to problem (8.55b) even though its feasible set is convex.

Indeed Exercise 8.29 shows that, if  $\|c^{n-1}\|_2 \leq c_n$ , then strong duality holds and dual optimality is attained for (8.55a) with  $f_1^* = f_2^* = 0$ , but as long as  $0 \neq \|c^{n-1}\|_2 \leq c_n$ ,

<sup>8</sup> A common way to deal with this is to replace the nonconvex constraint by a log-barrier penalty  $\log(x_n^2 - \sum_{i=1}^{n-1} x_i^2)$  in the cost which is a convex function (Exercise 8.9).

$f_2^* = 0 > -\infty = d_2^*$ , i.e., the duality gap is unbounded and the dual problem is infeasible for (8.55b).

Hence when we formulate different representations of a convex program:

1. It is important to check that the Slater Theorem 8.16 and the KKT Theorem 8.14 are applicable so that strong duality and optimality conditions hold.
2. If points of nonsmoothness are relevant for the application, nonsmooth analysis studied in Chapter 12 should be used to derive optimality conditions at these points. For (8.55a),  $x^* = 0$ , where  $h_1(x)$  is nondifferentiable, is optimal if and only if  $c \in K_{\text{soc}}$  (see Figure 8.15 or (12.66c)). □

## 8.4 Special convex programs

In this section we apply the general theory developed in Chapter 8.3 to special classes of convex optimization problems widely used in applications.

### 8.4.1 Summary: general method

Consider the convex problem (8.25) reproduced here:

$$f^* := \min_{x \in \mathbb{R}^n} f(x) \quad \text{s.t.} \quad Ax = b, h(x) \leq 0 \tag{8.56}$$

where  $f : \mathbb{R}^n \rightarrow \mathbb{R}$  and  $h : \mathbb{R}^n \rightarrow \mathbb{R}^l$  are convex functions, and  $A \in \mathbb{R}^{m \times n}$ ,  $b \in \mathbb{R}^m$ . The classes of problems studied in this section and in Chapter 12.9 using nonsmooth methods are summarized in Figure 8.14 and the conclusions are summarize in Table

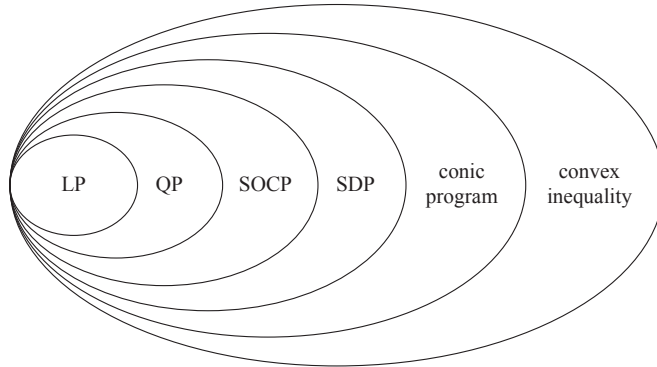

**Figure 8.14** Special classes of convex problems studied in this section and Chapter 12.9 using nonsmooth methods.

	$f(x)$	$h(x) \leq 0$	sufficient condition	$f^* = d^* = d(\lambda^*, \mu^*)$ KKT, saddle pt
LP	linear	affine: $Bx + d \in \mathbb{R}_+^l$	finite $f^*$	Th 8.22
QP	quadratic	affine: $Bx + d \in \mathbb{R}_+^l$	feasibility (if $Q > 0$ )	Th 8.23, 8.24
SOCP	convex	$h(x) \in K_{\text{soc}}$ $h(x) := \tilde{B}x + \tilde{d}$	finite $f^*$ , $A\bar{x} = b$ $h(\bar{x}) \in \text{ri}(K_{\text{soc}})$	Th 8.25, 8.26
SDP	convex	$h(x) \in K_{\text{psd}}$ $h(x) := B_0 + \sum_{i=1}^n x_i B_i$	finite $f^*$ , $A\bar{x} = b$ $h(\bar{x}) \in \text{ri}(K_{\text{psd}})$	Th 8.27
Conic prog.	convex	$h(x) \in K$ $h(x) := Bx + d$	finite $f^*$ , $A\bar{x} = b$ $h(\bar{x}) \in \text{ri}(K)$	Th 12.32, 12.33
Convex prog.	convex	convex	finite $f^*$ , $A\bar{x} = b$ $h(\bar{x}) < 0$	Exercise 12.24

**Table 8.3** Summary: strong duality, dual optimality and KKT condition. (May 9, 2026: table too wide.)

The classes in Figure 8.14 differ mainly in the convex constraint  $h(x) \leq 0$ :

1. Linear program (LP):  $f(x) = c^T x$  and  $h(x) \leq 0$  specifies  $Bx + d \in \mathbb{R}_+^l := \{x \in \mathbb{R}^l : x \geq 0\}$ , i.e., an affine transformation of  $x$  is in the nonnegative cone.
2. Quadratic program (QP):  $f(x) = x^T Q x + 2cx$  with a positive semidefinite cost matrix  $Q$  and an affine constraint  $Bx + d \in \mathbb{R}_+^l$ .<sup>9</sup>
3. Second-order cone program (SOCP):  $h(x) \leq 0$  specifies  $Bx + d \in K_{\text{soc}} := \{x \in \mathbb{R}^l : \|x^{l-1}\|_2 \leq x_l\}$ , i.e., an affine transformation of  $x$  is in the second-order cone.
4. Semidefinite program (SDP):  $h(x) \leq 0$  specifies  $Bx + d \in K_{\text{psd}} \subset \mathbb{S}^l$ , i.e., an affine transformation of  $x$  is in the semidefinite cone.
5. Conic program:  $h(x) \leq 0$  specifies  $Bx + d \in K \subseteq \mathbb{R}^l$ , i.e., an affine transformation of  $x$  is in a closed convex cone  $K$ .
6. Convex inequality:  $h : \mathbb{R}^n \rightarrow \mathbb{R}^l$  is a convex function.

The theory developed in Chapter 8.3 are used to derive three types of results for these convex programs. The general derivation method is as follows. Some of the results in Chapter 8.3 (Saddle-point Theorem 8.13 and primal optimality Theorem 8.15) apply to nonconvex problems as well.

1. *Dual problem.* Given the primal problem (8.56), define the Lagrangian function  $L(x, \lambda, \mu) : \mathbb{R}^{n+m+l} \rightarrow \mathbb{R}$ :

$$L(x, \lambda, \mu) := f(x) - \lambda^T (Ax - b) + \mu h(x), \quad x \in \mathbb{R}^n, (\lambda, \mu) \in \mathbb{R}^{m+l} \quad (8.57a)$$

Then the dual function is  $d(\lambda, \mu) := \min_{x \in \mathbb{R}^n} L(x, \lambda, \mu)$  and the dual problem is

$$d^* := \max_{(\lambda, \mu) \in \mathbb{R}^{m+l}} d(\lambda, \mu) \quad \text{s.t.} \quad \mu \geq 0 \quad (8.57b)$$

<sup>9</sup> Sometimes QP is used to denote problems with a convex quadratic cost  $f$  and a general conic constraint  $Bx + d \in K$ .

2. *Strong duality and dual optimality.* Recall that (i)  $f$  and  $h$  are convex functions. Suppose (ii) the Slater condition is satisfied, i.e., there exists  $\bar{x}$  with  $A\bar{x} = b$  and  $h(\bar{x}) < 0$ , and (iii) the optimal primal value  $f^*$  is finite, i.e.,  $-\infty < f^* < \infty$ . Then the Slater Theorem 8.16 implies strong duality and the existence of a dual optimal solution  $(\lambda^*, \mu^*)$  with  $f^* = d^* = d(\lambda^*, \mu^*)$ . This does not guarantee the existence of a primal optimal  $x^*$ .
3. *KKT condition and primal optimality.* Recall that (i)  $f$  and  $h$  are convex functions. Suppose (ii) the Slater condition is satisfied, i.e., there exists  $\bar{x}$  with  $A\bar{x} = b$  and  $h(\bar{x}) < 0$ . Then the KKT Theorem 8.14 implies that a feasible  $x^* \in \mathbb{R}^n$  is optimal if and only if there exists dual feasible  $(\lambda^*, \mu^*) \in \mathbb{R}^{m+l}$  such that

$$\nabla f(x^*) = A^T \lambda^* - \nabla h(x^*) \mu, \quad \mu^{*T} h(x^*) = 0, \quad \mu^* \geq 0 \quad (8.57c)$$

where (only) the first condition is  $\nabla_x L(x^*, \lambda^*, \mu^*) = 0$  and requires continuous differentiability of  $f$  and  $h$ . Such a point  $(x^*, \lambda^*, \mu^*)$  is a saddle point that closes the duality gap and attains primal and dual optimality, i.e.,  $f^* = f(x^*) = d(\lambda^*, \mu^*) = d^*$ . Hence the KKT condition can be derived simply by taking the derivative of  $L$  with respect to  $x$  and it is sufficient for primal-dual optimality when  $f$  and  $h$  are convex.

This method is not applicable if  $f$  or  $h$  are not continuously differentiable.

**Remark 8.10** (Nonsmooth extension). Smoothness (differentiability) of the cost and constraint functions  $f, h$  is not important. As long as  $f, h$  are convex functions these results hold verbatim at points of differentiability and extends naturally at nondifferentiable points using set-theoretic tools. These tools, developed in Chapter 12, exploit convexity properties, are conceptually simple and can treat a larger class of convex problems (e.g., see Theorem 8.25 and Remark 8.11).

For example for a general conic program whose feasible set is specified, not explicitly by a constraint function  $h(x) \leq 0$ , but abstractly by a closed convex cone  $K$  as  $x \in K$ , the Lagrangian dual problem is still defined by (8.57b), but the penalty term  $\mu h(x)$  in the Lagrangian  $L(x, \lambda, \mu)$  will be replaced by  $\mu x$  and dual feasibility  $\mu \geq 0$  is replaced by  $\mu \in K^*$ . Here  $K^* := \{\mu \in \mathbb{R}^l : \mu^T z \geq 0 \forall z \in K\}$  is called the dual cone of  $K$  (see Chapter 8.2.2). Strong duality and dual optimality hold verbatim. The KKT condition (8.57c) defined only at points where  $f$  and  $h$  are continuously differentiable can be generalized to a nondifferentiable point using the concept of subgradients  $\xi^* \in \partial f(x^*)$  and normal cones (see Chapter 12.9.4).  $\square$

In the rest of this section we apply this general method to LP, SOCP and SDP. Referring to Table 8.3, the results on strong duality, dual optimality and the KKT condition for QP are derived in Exercise 8.25 and those for convex problems specified by the convex inequality  $h(x) \leq 0$  are derived in Exercise 12.24. General conic programs are studied in Chapter 12.9 using nonsmooth methods.

## 8.4.2 Linear program (LP)

Consider the linear program:

$$f^* := \min_{x \in \mathbb{R}^n} c^\top x \quad \text{s.t.} \quad Ax \geq b \quad (8.58a)$$

where  $c \in \mathbb{R}^n$ ,  $A \in \mathbb{R}^{m \times n}$  and  $b \in \mathbb{R}^m$ . From (8.26) the Lagrangian  $L : \mathbb{R}^{n+m} \rightarrow \mathbb{R}$  of (8.58) is

$$L(x, \mu) := (c - A^\top \mu)^\top x + b^\top \mu \quad x \in \mathbb{R}^n, \mu \in \mathbb{R}^m$$

the dual function is

$$d(\mu) := \min_{x \in \mathbb{R}^n} L(x, \mu) = \begin{cases} b^\top \mu & \text{if } A^\top \mu = c \\ -\infty & \text{if } A^\top \mu \neq c \end{cases}$$

and the dual problem is

$$d^* := \max_{\mu \geq 0} d(\mu) = \max_{\mu \geq 0} b^\top \mu \quad \text{s.t.} \quad A^\top \mu = c \quad (8.58b)$$

Let  $X := \{x \in \mathbb{R}^n : Ax \geq b\}$  and  $Y := \{\mu \in \mathbb{R}^m : A^\top \mu = c, \mu \geq 0\}$  be the feasible sets.

The primal and dual problems in (8.58) can each be finite feasible, feasible but unbounded, or infeasible. By definition the primal problem is feasible if  $f^* < \infty$  and the dual problem is feasible if  $d^* > -\infty$ . Strong duality of LP implies that only four, instead of nine, scenarios are possible (see Table 8.4 and its caption). Moreover a feasible solution  $(x^*, \mu^*)$  is optimal if and only if it satisfies complementary slackness, as we will show. We start by stating in the next lemma that a finite  $f^*$  (feasibility is insufficient) implies the existence of a primal optimal solution  $x^* \in X$  with  $f(x^*) = f^*$ ; indeed a finite  $f^*$  also implies the existence of dual optimal  $\mu^*$  and strong duality (Theorem 8.22). Lemma 8.21 applies to the dual problem (8.58b) if  $d^*$  is finite.

**Lemma 8.21** (LP primal optimality). Consider the linear program (8.58a). If  $-\infty < f^* < \infty$  then an optimal solution  $x^* \in X$  exists with  $c^\top x^* = f^*$ .

*Proof* Let  $X := \{x \in \mathbb{R}^n : Ax \geq b\}$  be the feasible set of (8.58a). Since  $f^*$  is finite,  $X$  is nonempty and closed. If the feasible set  $X$  is bounded or if there is a  $\gamma \in \mathbb{R}$  such that the level set  $V_\gamma$  is nonempty and bounded, then  $X \cap V_\gamma$  is a compact (closed and bounded) set. The minimization (8.58a) can be taken over  $X \cap V_\gamma$  and a minimizer  $x^*$  therefore exists by Theorem 8.15.

Consider then the case where  $X$  is unbounded and every nonempty level set  $V_\gamma := \{x \in \mathbb{R}^n : c^\top x \leq \gamma\}$  is unbounded. Let  $\{\gamma_k\}$  be a nested sequence of level sets with  $\gamma_k \downarrow f^*$ . Let  $P_k := X \cap V_{\gamma_k}$ . Then  $P_k$  are nonempty closed polyhedral sets. Since  $\{P_k\}$  is a nested sequence, the limit  $\bigcap_{k=1}^{\infty} P_k$  exists. Moreover the set  $X^*$  of solutions of (8.58a) is  $X^* = \bigcap_{k=1}^{\infty} P_k$ , i.e.,  $x^* \in X^*$  if and only if  $x^*$  is feasible and  $c^\top x^* \leq \lim_k \gamma_k = f^*$ . Then  $X^* \neq \emptyset$  follows from the following intuitive fact which underlies the simplicity of linear programs.

**Fact.** If  $f^*$  is finite then  $\bigcap_{k=1}^{\infty} P_k \neq \emptyset$ .

This fact is proved in Example 12.14 after we have introduced the notion of direction of recession in Chapter 12.7.  $\square$

The next theorem is the main result on LP duality and optimality. Though the proof below appeals to the Slater Theorem 8.16, it can also be proved directly using the Farkas Lemma (Theorem 8.11); see Exercise 8.24.

**Theorem 8.22** (LP duality and KKT). Consider the linear program and its dual (8.58).

1. *Strong duality and primal-dual optimality.* Exactly one of the following holds:
  - (a) If  $-\infty < f^* < \infty$  or  $-\infty < d^* < \infty$  then both primal and dual problems attain optimality and strong duality holds, i.e., there exists  $(x^*, \mu^*) \in X \times Y$  such that

$$c^\top x^* = f^* = d^* = b^\top \mu^*$$

- (b) If the primal problem is feasible but unbounded then  $f^* = -\infty = d^*$ , i.e., the dual problem is infeasible.
  - (c) If the dual problem is feasible but unbounded then  $d^* = \infty = f^*$ , i.e., the primal problem is infeasible.
  - (d) Otherwise, both are infeasible, i.e.,  $f^* = \infty$  and  $d^* = -\infty$ .
2. *KKT characterization.* A feasible  $x^* \in X$  is optimal if and only if there is a dual feasible  $\mu^* \in Y$  that satisfies complementary slackness, i.e.,

$$A^\top \mu^* = c, \quad \mu^{*\top} (Ax^* - b) = 0, \quad \mu^* \geq 0 \quad (8.59)$$

Such a point  $(x^*, \mu^*)$  is a saddle point and a KKT point and is hence primal-dual optimal with  $c^\top x^* = b^\top \mu^*$ .

*Proof* Suppose  $f^*$  is finite (If  $d^*$  is finite, Lemma 8.21 applies to the dual problem (8.58b) and the argument below is symmetric and omitted). Then Lemma 8.21 implies the existence of a primal optimal solution  $x^* \in X$  with  $c^\top x^* = f^*$ . This also implies that the Slater condition (8.46) is satisfied. The Slater Theorem 8.16 then implies that there exists a dual optimal solution  $\mu^* \in Y$  such that  $f^* = d^* = d(\mu^*)$ . (For linear programs, this step can be proved using the Farkas Lemma (Theorem 8.11); see Exercise 8.24.)

If  $f^* = -\infty$  then weak duality Lemma 8.12 implies that  $d^* \leq f^* = -\infty$ . Similarly if  $d^* = \infty$  then  $f^* = \infty$  by weak duality. The only case that is not covered by the three cases above is when both  $f^* = \infty$  and  $d^* = -\infty$ . This is possible as Example 8.13 shows.

Finally given any primal feasible point  $x^* \in X$  and any  $\mu^* \geq 0$ , we need to show that  $(x^*, \mu^*)$  is primal-dual optimal if and only if  $(x^*, \mu^*)$  satisfies (8.59). Suppose  $(x^*, \mu^*)$  satisfies (8.59). Then  $\mu^* \in Y$  and

$$b^\top \mu^* = c^\top x^* - \mu^{*\top} (Ax^* - b) \leq c^\top x^* \quad (8.60)$$

where the first equality follows from  $\mu^* \in Y$  and the inequality follows from  $(x^*, \mu^*) \in X \times Y$ . Moreover the complementary slackness in (8.59) implies that equality is attained

in (8.60), i.e.,  $b^\top \mu^* = L(x^*, \mu^*) = c^\top x^*$ . The weak duality Lemma 8.12 then implies that  $(x^*, \mu^*)$  is primal-dual optimal and closes the duality gap. Conversely suppose  $(x^*, \mu^*) \in X \times Y$  is primal-dual optimal. Then both  $f^* = f(x^*)$  and  $d^* = d(\mu^*)$  are finite and therefore by part 1, strong duality holds, i.e.,  $b^\top \mu^* = c^\top x^*$ . This and (8.60) then imply  $\mu^{*\top}(Ax^* - b)$  and therefore  $(x^*, \mu^*)$  satisfies (8.59). Such a point is a saddle point and a KKT point according to Theorem 8.14.  $\square$

**Example 8.12** (Equality and nonnegativity constraints). Adapt Theorem 8.22 to linear program of the form:

1.  $f^* := \min_{x \in \mathbb{R}^n} c^\top x$  s.t.  $Ax = b, x \geq 0$  where  $c \in \mathbb{R}^n, A \in \mathbb{R}^{m \times n}$  and  $b \in \mathbb{R}^m$ .
2.  $f^* := \min_{x \in \mathbb{R}^n} c^\top x$  s.t.  $Ax = b, Bx + d \geq 0$  where  $c \in \mathbb{R}^n, A \in \mathbb{R}^{m \times n}, b \in \mathbb{R}^m, B \in \mathbb{R}^{l \times n}$  and  $d \in \mathbb{R}^l$ .

*Solution.* For part 1 we will show that the condition for strong duality and primal-dual optimality remains that same as in Theorem 8.22 but the KKT condition (8.59) is modified to

$$A^\top \lambda^* + \mu^* = c, \quad \mu^{*\top} x^* = 0, \quad \mu^* \geq 0 \quad (8.61)$$

The Lagrangian  $L : \mathbb{R}^{2n+m} \rightarrow \mathbb{R}$  is

$$L(x, \lambda, \mu) := \left( c - A^\top \lambda - \mu \right)^\top x + b^\top \lambda \quad x \in \mathbb{R}^n, \lambda \in \mathbb{R}^m, \mu \in \mathbb{R}^n$$

the dual function is

$$d(\lambda, \mu) := \min_{x \in \mathbb{R}^n} L(x, \lambda, \mu) = \begin{cases} b^\top \lambda & \text{if } A^\top \lambda + \mu = c \\ -\infty & \text{if } A^\top \lambda + \mu \neq c \end{cases}$$

and the dual problem is

$$d^* = \max_{\lambda \in \mathbb{R}^m, \mu \geq 0} b^\top \lambda \quad \text{s.t.} \quad A^\top \lambda + \mu = c$$

Let  $X := \{x \in \mathbb{R}^n : Ax = b, x \geq 0\}$  and  $Y := \{(\lambda, \mu) \in \mathbb{R}^{m+n} : A^\top \lambda + \mu = c, \mu \geq 0\}$  be the feasible sets. All the structural results of Theorem 8.22 holds. The only change is that (8.60) becomes, since  $Ax^* = b$ ,

$$b^\top \mu^* = c^\top x^* - \mu^{*\top} x^* \leq c^\top x^*$$

and hence a feasible  $x^* \in X$  is optimal if and only if there exists a dual optimal  $(\lambda^*, \mu^*) \in \mathbb{R}^{m+n}$  that satisfies (8.61).

Part 2 can be converted to the problem in part 1 by introducing the slack variable  $s \in \mathbb{R}^l$ :  $f^* := \min_{(x,s) \in \mathbb{R}^{n+l}} c^\top x$  s.t.  $Ax = b, Bx + d - s = 0, s \geq 0$ . Then (8.61) becomes

$$A^\top \lambda^* + B^\top \mu^* = c, \quad \mu^{*\top} s^* = 0, \quad \mu^* \geq 0$$

$\square$

As Theorem 8.22 shows, weak and strong duality imply that only 4 feasibility cases are possible for the primal and dual problems, instead of 9 cases, as explained in Table 8.4 and its caption. The only case where the optimal values are attained at finite  $(x^*, \lambda^*, \mu^*)$  is when both problems are bounded feasible.

		primal		
		bounded feasible	unbounded feasible	infeasible
dual	bounded feasible	$(x^*, \lambda^*, \mu^*)$	$\times$ (sd)	$\times$ (sd)
	unbounded feasible	$\times$ (sd)	$\times$ (wd)	$f^* = d^* = \infty$
	infeasible	$\times$ (sd)	$f^* = d^* = -\infty$	$d^* = -\infty < \infty = f^*$

**Table 8.4** Four possibilities: Strong duality in Theorem 8.22 excludes 4 possibilities labeled “ $\times$ (sd)”. The 5th impossibility, labeled “ $\times$ (wd)”, violates weak duality. Optimal values are attained only in one case. (May 9, 2026: table too wide.)

**Example 8.13** (LPs with infinite values). 1. *Infeasible LP pair.* Consider the LP

$\min_x x$  such that  $\begin{bmatrix} 1 \\ -1 \end{bmatrix} x \geq \begin{bmatrix} 0 \\ 1 \end{bmatrix}$ . Its dual is  $\max_{\mu \geq 0} \mu_2$  such that  $-\mu_2 = 1$ . Clearly neither the primal nor the dual is feasible and hence  $d^* = -\infty < \infty = f^*$ .

2. *Unbounded primal, infeasible dual.* Consider

$$f^* := \min_{x \geq 0} -x_1 + \alpha x_2 \quad \text{s.t.} \quad x_1 - x_2 = 0$$

where  $\alpha < 1$ . Then the optimal primal value is  $f^* = -\infty$  and there is no finite  $x$  that attains it. From Example (8.12) the dual function is

$$d(\lambda, \mu) := \begin{cases} 0 & \text{if } \begin{bmatrix} -1 \\ \alpha \end{bmatrix} = \begin{bmatrix} 1 \\ -1 \end{bmatrix} \lambda + \mu \\ -\infty & \text{otherwise} \end{cases}$$

Multiplying both sides of the equality constraint by  $(1, 1)$  yields  $\mu_1 + \mu_2 = -(1 - \alpha) < 0$ . Hence there is no  $(\lambda, \mu)$  that satisfies  $\mu \geq 0$ . Therefore the dual problem is infeasible, or  $d^* := -\infty = f^*$ . □

**Optimal basic feasible solution.** The first widely used algorithm for solving linear programs is the simplex algorithm which makes use of the fact that if a LP has a *finite* optimal solution  $x^*$  then it has an optimal solution that is an extreme point (vertex) of the feasible set  $X := \{x \in \mathbb{R}^n : Ax \geq b\}$  where  $A \in \mathbb{R}^{m \times n}$ . For each feasible point  $x \in X$  let  $\hat{I}(x) := \{i \in \{1, \dots, m\} : a_i^\top x = b_i\}$  be the set of all active constraints at  $x$ , where  $a_i^\top$  is the  $i$ th row of  $A$ . A feasible  $x$  is an extreme point of  $X$  if and only if  $\hat{I}(x)$  contains  $n \leq m$  linearly independent active constraints at  $x$ , i.e.,  $\{a_i : i \in \hat{I}(x)\}$  contains  $n$  linearly independent  $a_i$ . In the simplex algorithm literature a feasible extreme point is called a *basic feasible solution* and an optimal extreme point is called an *optimal basic feasible solution*. The simplex algorithm starts from a basic feasible solution and moves to another basic feasible solution with a lower cost until an optimal basic feasible solution is found. Even though the simplex algorithm is usually replaced by interior point methods in modern LP solvers, it reveals the following useful structure of an optimal basic feasible solution  $x^*$  of linear programs.

For each extreme point  $x$  of  $X$  let  $I(x) \subseteq \hat{I}(x)$  denote any collection of  $n$  linearly independent constraints, i.e.,  $\{a_i : i \in I(x)\}$  is a set of  $n$  linearly independent vectors.

Decompose  $(A, b)$  according to  $I = I(x)$ :

$$A =: \begin{bmatrix} A_{I(x)} \\ A_{-I(x)} \end{bmatrix}, \quad b =: \begin{bmatrix} b_{I(x)} \\ b_{-I(x)} \end{bmatrix}$$

so that  $A_{I(x)}x = b_{I(x)}$  and  $A_{-I(x)}x \geq b_{-I(x)}$ . Then  $A_{I(x)}$  is a  $n \times n$  nonsingular matrix whose columns form a basis of  $\mathbb{R}^n$ . Hence an optimal basic feasible solution (extreme point)  $x^*$  of the linear program (8.58) satisfies

$$x^* = A_{I(x^*)}^{-1} b_{I(x^*)} \quad (8.62)$$

In Exercise 8.24 the set  $I(x)$  (or  $\hat{I}(x)$ ) is used to construct an optimal dual variable  $\mu^*$ . The basic idea is to use the Farkas lemma to show that  $c \in \text{cone}\left(A_{I(x^*)}^\top\right)$  and hence  $c = A_{I(x^*)}^\top \mu_{I(x^*)}^*$  for some  $\mu_{I(x^*)}^* \geq 0$ .

### 8.4.3 Convex quadratic program (QP)

A quadratic program (QP) has a quadratic cost function and affine constraints and a quadratically constrained quadratic program (QCQP) has a quadratic cost function and quadratic constraints. In this subsection we study QPs that are convex.

**Convex quadratic program (QP).** Consider first an unconstrained convex quadratic program:

$$f_1^* := \min_{x \in \mathbb{R}^n} f(x) := x^\top Qx + 2c^\top x \quad (8.63)$$

where  $Q \in \mathbb{R}^{n \times n}$  is positive semidefinite, i.e.,  $Q \geq 0$ , and  $c \in \mathbb{R}^n$ . The cost function  $f$  is convex if and only if  $Q \geq 0$ . Since  $Q$  is positive semidefinite it has a spectral decomposition

$$Q = U \Lambda U^\top = \begin{bmatrix} U_r & U_{n-r} \end{bmatrix} \begin{bmatrix} \Lambda_r & 0 \\ 0 & 0 \end{bmatrix} \begin{bmatrix} U_r^\top \\ U_{n-r}^\top \end{bmatrix} = U_r \Lambda_r U_r^\top \quad (8.64a)$$

where  $r$  is the rank of  $Q$ ,  $\Lambda_r$  is a diagonal (sub)matrix of the  $r$  positive eigenvalues of  $Q$  and the columns of  $U_r \in \mathbb{R}^{n \times r}$  are the corresponding  $r \leq n$  (real) orthonormal eigenvectors. The columns of  $U_{n-r} \in \mathbb{R}^{n \times (n-r)}$  are  $n-r$  orthonormal (real) eigenvectors corresponding to the 0 eigenvalue, if any. The matrix  $Q$  is positive definite if  $r = n$  and positive semidefinite but not positive definite if  $r < n$ . The range space, null space and the pseudo-inverse  $Q^\dagger$  of  $Q$  are respectively:

$$\text{range}(Q) = \text{span}(U_r), \quad \text{null}(Q) = \text{span}(U_{n-r}), \quad Q^\dagger := U_r \Lambda_r^{-1} U_r^\top, \quad r \leq n \quad (8.64b)$$

because  $U_r^\top U_{n-r} = 0$  (see Appendix A.7 on pseudo-inverse and Theorem A.16 on orthogonal diagonalization for psd matrices). If  $r = n$  then  $Q^\dagger = Q^{-1}$ . Unconstrained convex QP can be solved explicitly, as stated below and proved in Exercise 8.25.

**Theorem 8.23** (Unconstrained convex QP). Consider the unconstrained QP (8.63).

1. If  $c \in \text{range}(Q)$  then a minimizer  $x^*$  and the minimal value  $f_1^*$  are respectively:

$$x^* = -Q^\dagger c, \quad f_1^* = -c^\top Q^\dagger c$$

where  $Q^\dagger$  is the pseudo-inverse of  $Q$  defined in (8.64b). Moreover the set of minimizer is  $x^* = -Q^\dagger c + \text{null}(Q)$ .

2. If  $c \notin \text{range}(Q)$  then  $f_1^* = -\infty$ .  
 3. If  $Q > 0$  is positive definite then the unique minimizer  $x^*$  and the minimum value  $f_1^*$  are respectively:

$$x^* = -Q^{-1}c, \quad f_1^* = -c^\top Q^{-1}c$$

In particular  $\text{range}(Q) = \mathbb{R}^n$  and  $Q^\dagger = Q^{-1}$ .

Consider next an affinely constrained version of (8.63):

$$f_2^* := \min_{x \in \mathbb{R}^n} f(x) := x^\top Qx + 2c^\top x \quad \text{s.t.} \quad Ax = b, Bx + d \geq 0 \quad (8.65)$$

where  $Q \geq 0$ ,  $c \in \mathbb{R}^n$ ,  $A \in \mathbb{R}^{m \times n}$ ,  $b \in \mathbb{R}^m$ ,  $B \in \mathbb{R}^{l \times n}$  and  $d \in \mathbb{R}^l$ . The quadratic program (8.65) reduces to a linear program if  $Q = 0$ . We next state strong duality and the KKT condition for (8.65) when  $Q > 0$  is positive definite. The result is proved in Exercise 8.26 for the more general case when  $Q \geq 0$ . When  $Q > 0$  let

$$\hat{Q} := \begin{bmatrix} A \\ B \end{bmatrix} Q^{-1} \begin{bmatrix} A^\top & B^\top \end{bmatrix}, \quad \hat{c} := \begin{bmatrix} -b \\ d \end{bmatrix} - \begin{bmatrix} A \\ B \end{bmatrix} Q^{-1} c \quad (8.66)$$

**Theorem 8.24** (Constrained convex QP). Suppose the QP (8.65) is feasible and  $Q > 0$ .

1. *Dual problem.* The dual problem is

$$d^* := -c^\top Q^{-1}c - \min_{\lambda \in \mathbb{R}^m, \mu \in \mathbb{R}_+^l} \left( \begin{bmatrix} \lambda^\top & \mu^\top \end{bmatrix} \hat{Q} \begin{bmatrix} \lambda \\ \mu \end{bmatrix} + 2\hat{c}^\top \begin{bmatrix} \lambda \\ \mu \end{bmatrix} \right)$$

where  $\mathbb{R}_+^l := \{\mu \in \mathbb{R}^l : \mu \geq 0\}$ .

2. *Strong duality, dual optimality, KKT condition.* Strong duality holds and dual optimality is attained. Moreover a feasible  $x^*$  is optimal if and only if there exists  $(\lambda^*, \mu^*) \in \mathbb{R}^{m+l}$  such that  $\mu^* \geq 0$  and

$$x^* = Q^{-1}(A^\top \lambda^* + B^\top \mu^* - c), \quad \mu^{*\top}(Bx^* + d) = 0 \quad (8.67)$$

Such a point is a saddle point and a KKT point that is primal-dual optimal and closes the duality gap, i.e.,  $f_2^* = f(x^*) = d(\lambda^*, \mu^*) = d^*$ .

Exercise 8.27 studies the following convex quadratically constrained quadratic program (QCQP):

$$f^* := \min_{x \in \mathbb{R}^n} f(x) := x^\top Q_0x + 2c_0^\top x \quad \text{s.t.} \quad x^\top Q_1x + 2c_1^\top x \leq d$$

where  $Q_0 > 0$  is positive definite,  $Q_1 \geq 0$  is positive semidefinite,  $c_0, c_1 \in \mathbb{R}^n$  and  $d \in \mathbb{R}$ . It shows that the dual problem is:

$$d^* := - \min_{\mu \in \mathbb{R}_+} d\mu + (c_0 + \mu c_1)^\top (Q_0 + \mu Q_1)^{-1} (c_0 + \mu c_1)$$

strong duality holds and dual optimality is attained if  $f^*$  is finite and there exists  $\bar{x}$  such that  $\bar{x}^\top Q_1 \bar{x} + 2c_1^\top \bar{x} < d$ . In that case a feasible  $x^*$  is optimal if and only if there exists  $\mu^* \in \mathbb{R}$  such that  $\mu^* \geq 0$  and

$$(Q_0 + \mu^* Q_1)x^* + (c_0 + \mu^* c_1) = 0, \quad \mu^*(x^{*\top} Q_1 x^* + 2c_1^\top x^* - d) = 0$$

#### 8.4.4 Second-order cone program (SOCP)

A second-order cone program (SOCP) is a convex optimization problem where either the variable  $x$  or its affine transformation  $\tilde{B}x + \tilde{d}$  is in the standard second-order cone  $K_{\text{soc}} := \{x \in \mathbb{R}^n : \|x^{n-1}\|_2 \leq x_n\}$  defined in (8.16),

**Second-order cone.** Consider the convex optimization problem:

$$f^* := \min_{x \in \mathbb{R}^n} f(x) \quad \text{s.t.} \quad Ax = b, x \in K_{\text{soc}} \quad (8.68a)$$

where  $f: \mathbb{R}^n \rightarrow \mathbb{R}$  is a real-valued convex function,  $A \in \mathbb{R}^{m \times n}$ ,  $b \in \mathbb{R}^m$ , and  $K_{\text{soc}} \subseteq \mathbb{R}^n$  is the standard second-order cone defined in (8.16), reproduced here ( $x^k := (x_1, \dots, x_k)$  denotes the vector consisting of the first  $k$  entries of  $x$ ),

$$K_{\text{soc}} := \{x \in \mathbb{R}^n : \|x^{n-1}\|_2 \leq x_n\} \quad (8.68b)$$

This problem is called a *second-order cone program (SOCP)*. It reduces to a linear program (8.58a) if  $K_{\text{soc}}$  is polyhedral (e.g.,  $K_{\text{soc}} = \{x \in \mathbb{R}^n : x \geq 0\}$ ) and  $f$  is linear. In this chapter we assume  $f$  is continuously differentiable though this is not important (see the extension to nonsmooth convex setting in Chapter 12.9.3). Let  $h(x) := \|x^{n-1}\|_2 - x_n$ . Then  $h(x)$  is convex, differentiable if and only if  $x^{n-1} \neq 0$ , and  $x \in K_{\text{soc}}$  is equivalent to  $h(x) \leq 0$ .

To derive the dual problem of (8.68) and the KKT condition, let the Lagrangian function  $L: \mathbb{R}^{n+m+1} \rightarrow \mathbb{R}$  be

$$L(x, \lambda, \mu) := f(x) - \lambda^\top (Ax - b) + \mu \left( \|x^{n-1}\|_2 - x_n \right), \quad x \in \mathbb{R}^n, \lambda \in \mathbb{R}^m, \mu \in \mathbb{R}$$

Then the dual function is  $d(\lambda, \mu) := \min_{x \in \mathbb{R}^n} L(x, \lambda, \mu)$  and the dual problem is

$$d^* := \max_{\lambda, \mu \geq 0} d(\lambda, \mu) \quad (8.68c)$$

Let  $X := \{x \in \mathbb{R}^n : Ax = b, \|x^{n-1}\|_2 \leq x_n\}$  and  $Y := \{(\lambda, \mu) \in \mathbb{R}^{m+1} : \mu \geq 0\}$  be the feasible sets.

**Theorem 8.25 (SOCP duality and KKT).** Consider the SOCP and its dual (8.68).

1. *Strong duality and dual optimality.* Suppose  $f^*$  is finite, and there exists  $\bar{x}$  such that  $A\bar{x} = b$  and  $\|\bar{x}^{n-1}\|_2 < \bar{x}_n$ . Then there exists a dual optimal solution  $(\lambda^*, \mu^*) \in Y$  that closes the duality gap, i.e.,  $f^* = d^* = d(\lambda^*, \mu^*)$ .

2. *KKT characterization.* A primal and dual feasible point  $(x^*, \lambda^*, \mu^*) \in X \times Y$  with  $[x^*]^{n-1} \neq 0$  is primal-dual optimal and closes the duality gap if and only if and

$$\nabla f(x^*) = A^\top \lambda^* + \mu^* \begin{bmatrix} -[x^*]^{n-1} \\ \|[x^*]^{n-1}\|_2 \end{bmatrix}, \quad \mu^* \left( \|[x^*]^{n-1}\|_2 - x_n^* \right) = 0 \quad (8.69)$$

Such a point  $(x^*, \lambda^*, \mu^*)$  is a saddle point and a KKT point.

*Proof* Part 1 follows from the Slater Theorem 8.16 since the constraint function  $h(x) := \|x^{n-1}\|_2 - x_n$  in (8.68b) is convex (and differentiable if and only if  $x^{n-1} \neq 0$ ). Part 2 follows from the KKT Theorem 8.14 because (8.69) in the theorem are the stationarity condition  $\nabla_x L(x^*, \lambda^*, \mu^*) = 0$  and the complementary slackness condition.  $\square$

**Remark 8.11.** 1. *Primal optimality.* Unlike for a linear program, a finite  $f^*$  and the Slater condition do not guarantee that the optimal value  $f^*$  is attained at a finite  $x^*$ . In particular, even when a dual optimal solution exists that closes the duality gap under the Slater condition, there may not be any feasible  $x^*$  that satisfies the KKT condition; see Examples 8.8 and 8.9.

2. *KKT under Slater condition.* If we assume the Slater condition, i.e., there exists  $\bar{x}$  with  $A\bar{x} = b$  and  $\|\bar{x}^{n-1}\|_2 < \bar{x}_n$ , then the KKT characterization in Theorem 8.25 can be strengthened to: a feasible  $x^* \in X$  is optimal if and only if there exist  $(\lambda^*, \mu^*) \in Y$  such that (8.69) holds. Without the Slater condition, the existence of a primal optimal  $x^*$  (and hence finite  $f^*$ ) does not guarantee the existence of a dual optimal  $(\lambda^*, \mu^*)$ .  $\square$

The condition  $[x^*]^{n-1} \neq 0$  in Theorem 8.25 is needed because the constraint function  $h(x) := \|x^{n-1}\|_2 - x_n$  is nondifferentiable if  $x^{n-1} = 0$ . The differentiability of the cost and constraint functions is however unimportant as long as these functions are convex. When  $[x^*]^{n-1} = 0$ , the KKT condition requires the Slater condition that there exists  $\bar{x}$  such that  $A\bar{x} = b$  and  $\|\bar{x}^{n-1}\|_2 < \bar{x}_n$ . Then

1. Case  $x_n^* > \|[x^*]^{n-1}\|_2 = 0$ :  $x^*$  is optimal if and only if there exists  $\lambda^* \in \mathbb{R}^m$  such that  $\nabla f(x^*) = A^\top \lambda^*$ .
2. Case  $x^* = 0$ :  $x^* = 0$  is optimal if and only if there exist  $\lambda^* \in \mathbb{R}^m$  and  $\eta^* \in K_{\text{soc}}$  such that  $\nabla f(0) = A^\top \lambda^* + \eta^*$ .

This is derived in Chapter 12.9.3 using techniques for nonsmooth analysis (see (12.66)). Figure 8.15 illustrates why the optimality condition does not depend on differentiability.

**SOC constraint.** Consider the convex optimization

$$f^* := \min_{x \in \mathbb{R}^n} f(x) \quad \text{s.t.} \quad Ax = b, \quad \|Bx + d\|_2 \leq \beta^\top x + \delta \quad (8.70)$$

where  $f : \mathbb{R}^n \rightarrow \mathbb{R}$  is a real-valued convex continuously differentiable function,  $A \in \mathbb{R}^{m \times n}$  and  $b \in \mathbb{R}^m$ ,  $B \in \mathbb{R}^{(l-1) \times n}$ ,  $d \in \mathbb{R}^{l-1}$ ,  $\beta \in \mathbb{R}^n$  and  $\delta \in \mathbb{R}$ . The constraint  $\|Bx + d\|_2 \leq \beta^\top x + \delta$  is the second-order cone constraint studied in Chapter 8.2.1. The problem (8.70) is also called a second-order cone program (SOCP) because the quadratic constraint

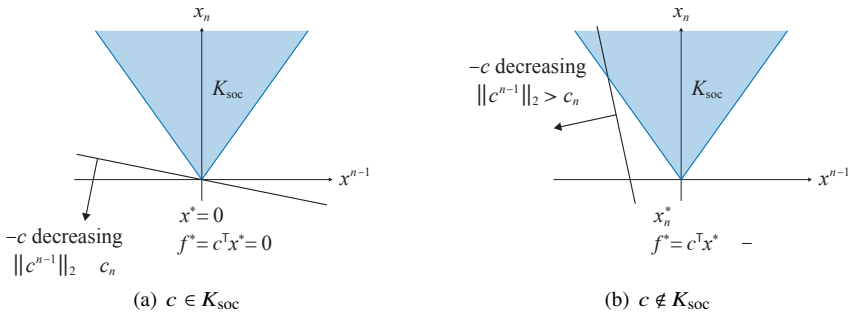

**Figure 8.15** Theorem 8.25: optimality condition at  $x^* = 0$  where  $h(x)$  is nondifferentiable with  $f(x) := c^T x$  and without  $Ax = b$ . (a)  $c \in K_{\text{soc}}$ :  $x^* = 0$  and  $f^* = 0$ . (b)  $c \notin K_{\text{soc}}$ :  $f^* = -\infty$ .

says that an affine transformation of  $x$  lies in the second-order cone  $K_{\text{soc}}$ . It reduces to a linear program when  $B = 0$  or  $l = 1$  and  $f(x)$  is linear. It subsumes (8.68) as a special case. The assumption that  $f$  is continuously differentiable is relaxed in Chapter 12.9.3.

To derive the dual problem of (8.70) and the KKT condition, we reduce it to the case of (8.68) with an auxiliary variable  $z$  and an additional equality constraint. Consider the equivalent problem:

$$f^* = \min_{(x,z) \in \mathbb{R}^{n+l}} f(x) \quad \text{s.t.} \quad Ax = b, z = \tilde{B}x + \tilde{d}, z \in K_{\text{soc}} \quad (8.71a)$$

where  $K_{\text{soc}}$  is the second-order cone defined in (8.68b) and

$$\tilde{B} := \begin{bmatrix} B \\ \beta^T \end{bmatrix}, \quad \tilde{d} := \begin{bmatrix} d \\ \delta \end{bmatrix} \quad (8.71b)$$

The Lagrangian  $L : \mathbb{R}^{n+l} \times \mathbb{R}^{m+l+1} \rightarrow \mathbb{R}$  is: for  $x \in \mathbb{R}^n, z \in \mathbb{R}^l, \lambda \in \mathbb{R}^m, \gamma \in \mathbb{R}^l, \mu \in \mathbb{R}$ ,

$$L(x, z, \lambda, \gamma, \mu) := f(x) - \lambda^T (Ax - b) - \gamma^T (\tilde{B}x + \tilde{d} - z) + \mu \left( \|z^{l-1}\|_2 - z_l \right)$$

The dual problem is (Exercise 8.28):

$$d^* := \max_{\lambda, \gamma} \left( b^T \lambda - \tilde{d}^T \gamma \right) + d_0(\lambda, \gamma) \quad \text{s.t.} \quad \gamma \in K_{\text{soc}} \quad (8.71c)$$

where

$$d_0(\lambda, \gamma) := \min_{x \in \mathbb{R}^n} \left( f(x) - (A^T \lambda + \tilde{B}^T \gamma)^T x \right) \quad (8.71d)$$

For example when the cost function in (8.71a) is linear  $c^T x$  the dual problem is:

$$d^* := \max_{(\lambda, \gamma) \in \mathbb{R}^{m+l}} b^T \lambda - \tilde{d}^T \gamma \quad \text{s.t.} \quad A^T \lambda + \tilde{B}^T \gamma = c, \|\gamma^{l-1}\|_2 \leq \gamma_l$$

Let  $X := \{x \in \mathbb{R}^n : Ax = b, \|Bx + d\|_2 \leq \beta^T x + \delta\}$  and  $Y := \{(\lambda, \mu) \in \mathbb{R}^{m+1} : \mu \geq 0\}$ . Note that  $X \times Y$  does not contain the auxiliary variable  $z$  and the corresponding dual variable  $\gamma$ . Even though the dual problem does not depend on  $\mu$ , the complementary slackness in the KKT condition does.

**Theorem 8.26** (SOCP duality and KKT). Consider the SOCP and its dual (8.71). Suppose there exists  $\bar{x}$  such that  $A\bar{x} = b$  and  $\|B\bar{x} + d\|_2 < \beta^T \bar{x} + \delta$  so that the Slater condition (8.46) is satisfied.

1. *Strong duality and dual optimality.* Suppose  $f^*$  is finite. Then there exists a dual optimal solution  $(\lambda^*, \gamma^*, \mu^*)$  that closes the duality gap, i.e.,  $f^* = d^* = d(\lambda^*, \gamma^*, \mu^*)$ .
2. *KKT characterization.* A point  $x^* \in X$  with  $Bx^* + d \neq 0$  is optimal if and only if there exist  $(\lambda^*, \mu^*) \in Y$  such that

$$\begin{aligned}\nabla f(x^*) &= A^T \lambda^* + \mu^* \left( -B^T (Bx^* + d) + \beta (\beta^T x^* + \delta) \right) \\ 0 &= \mu^* \left( \|Bx^* + d\|_2 - (\beta^T x^* + \delta) \right)\end{aligned}$$

Such a point  $(x^*, \lambda^*, \mu^*)$ , together with  $z^* := \tilde{B}x^* + \tilde{d}$  and  $\gamma^* = \mu^* \begin{bmatrix} -[z^*]^{l-1} \\ \|[z^*]^{l-1}\|_2 \end{bmatrix} \in K_{\text{soc}}$ , is a saddle point and a KKT point for (8.71).

*Proof* If there exists an  $\bar{x}$  such that  $A\bar{x} = b$  and  $\|B\bar{x} + d\|_2 < \beta^T \bar{x} + \delta$  then there exists a  $\bar{z}$  such that  $\bar{z} = \tilde{B}\bar{x} + \tilde{d}$  and  $\|\bar{z}^{l-1}\|_2 < \bar{z}_l$ . This is the Slater condition for (8.71a) and hence part 1 follows from Theorem 8.25.

For part 2 we derive the stationarity condition  $\nabla_x L(x^*, z^*, \lambda^*, \gamma^*, \mu^*) = 0$  and  $\nabla_z L(x^*, z^*, \lambda^*, \gamma^*, \mu^*) = 0$  as well as the complementary slackness condition in the KKT Theorem 8.14. When  $z^{l-1} \neq 0$  we have

$$\nabla_x L(x, z, \lambda, \gamma, \mu) = \nabla f(x) - A^T \lambda - \tilde{B}^T \gamma, \quad \nabla_z L(x, z, \lambda, \gamma, \mu) = \gamma + \mu \begin{bmatrix} \frac{z^{l-1}}{\|[z]^{l-1}\|_2} \\ -1 \end{bmatrix}$$

Hence the KKT condition in terms of  $(x^*, z^*)$  and  $(\lambda^*, \gamma^*, \mu^*)$  is:

$$\nabla f(x^*) = A^T \lambda^* + \tilde{B}^T \gamma^*, \quad \gamma^* = \mu^* \begin{bmatrix} \frac{-[z^*]^{l-1}}{\|[z^*]^{l-1}\|_2} \\ 1 \end{bmatrix}, \quad \mu^* \left( \|[z^*]^{l-1}\|_2 - z_l^* \right) = 0$$

Eliminating  $z^*$  and  $\gamma^*$  yields the KKT condition in the theorem. The remaining claim follows from the KKT Theorem 8.14.  $\square$

As in Theorem 8.25, the condition  $Bx^* + d \neq 0$  is needed because the constraint function  $h(z) := \|z^{l-1}\|_2 - z_l$  is nondifferentiable if  $z^{l-1} = Bx + d = 0$ . When  $Bx^* + d = 0$ , the KKT condition requires the Slater condition in the theorem that there exists  $\bar{x}$  such that  $A\bar{x} = b$  and  $\|B\bar{x} + d\|_2 < \beta^T \bar{x} + \delta$ . Then a point  $x^* \in X$  with  $Bx^* + d = 0$  is optimal if and only if

1. Case  $\beta^T x^* + \delta > 0$ : there exists  $\lambda^* \in \mathbb{R}^m$  such that  $\nabla f(x^*) = A^T \lambda^*$ .
2. Case  $\beta^T x^* + \delta = 0$ : there exists  $\lambda^* \in \mathbb{R}^m$  and  $\eta^* \in K_{\text{soc}}$  such that  $\nabla f(0) = A^T \lambda^* + \tilde{B}^T \eta^*$ .

This is derived in Chapter 12.9.3 using techniques for nonsmooth analysis (see (12.69)).

**Conic program.** A generalization of SOCP (8.68) and (8.70) is the following convex optimization

$$f^* := \min_{x \in \mathbb{R}^n} f(x) \quad \text{s.t.} \quad Ax = b, x \in K \quad (8.72)$$

where  $f: \mathbb{R}^n \rightarrow \mathbb{R}$  is a real-valued convex function,  $A \in \mathbb{R}^{m \times n}$ ,  $b \in \mathbb{R}^m$ , and  $K \subseteq \mathbb{R}^n$  is a general closed convex cone. The Slater Theorem 8.16 and the KKT Theorem 8.14 are formulated in this chapter for problems where the constraint functions are explicitly given and continuously differentiable. Even though part of the constraints in (8.72) is not explicit, since  $K$  is a convex cone, a dual problem can be formulated in terms of what is called its dual cone. We derive in Chapter 12.9.4 a sufficient condition for strong duality and dual optimality and the KKT condition for the general conic program (8.72) where the constraint functions are not fully specified and the cost function  $f$  is convex but not necessarily continuously differentiable (Theorem 12.32).

### 8.4.5 Semidefinite program (SDP)

Recall the vector space  $\mathbb{S}^n$  of Hermitian matrices over the field  $\mathbb{R}$  of real numbers, not over  $\mathbb{C}$ , and the cone  $K_{\text{psd}}$  of positive semidefinite matrices in the vector space  $\mathbb{S}^n$ , studied in Chapter 8.2.2. For two Hermitian matrices  $x, y \in \mathbb{S}^n$ , their inner product is  $x \cdot y := \text{tr}(y^H x) = \sum_{j,k} x_{jk} \bar{y}_{jk}$  is a real number and satisfies  $x \cdot y = y \cdot x$ . Furthermore  $K_{\text{psd}}$  is a proper self-dual cone.

Consider the following convex optimization

$$f^* := \min_{x \in \mathbb{R}^n} f(x) \quad \text{s.t.} \quad Ax = b, h(x) \in K_{\text{psd}} \quad (8.73a)$$

where  $f: \mathbb{R}^n \rightarrow \mathbb{R}$  is a real-valued convex function,  $A \in \mathbb{R}^{m \times n}$ ,  $b \in \mathbb{R}^m$ ,  $K_{\text{psd}} \subseteq \mathbb{S}^l$  is the cone of positive semidefinite matrices, and  $h: \mathbb{R}^n \rightarrow \mathbb{S}^l$  is the function

$$h(x) := B_0 + \sum_{i=1}^n x_i B_i, \quad B_i \in \mathbb{S}^l, i \geq 0 \quad (8.73b)$$

The constraint  $h(x) \in K_{\text{psd}}$  is called a *linear matrix inequality* and is sometimes denoted as  $h(x) \succeq_{K_{\text{psd}}} 0$  or simply  $h(x) \succeq 0$  if the underlying cone  $K_{\text{psd}}$  is understood. SDP (8.73) reduces to LP if  $l = 1$  (see Example 8.12 of Chapter 8.4.2). It also includes SOCP (8.68a) as a special case because  $x \in K_{\text{soc}}$  if and only if the ‘‘arrow matrix’’  $\begin{bmatrix} x_n & [x^{n-1}]^T \\ x^{n-1} & x_n \mathbb{I}_{n-1} \end{bmatrix} \in K_{\text{psd}}$ . This is because, if  $x_n > 0$ , then the arrow matrix is psd if and only if its Schur complement  $x_n - \|x^{n-1}\|_2^2/x_n \geq 0$ . (Theorem A.4 in Chapter A.3.1).

To define the dual problem let  $\lambda \in \mathbb{R}^m$  and  $Z \in K_{\text{psd}}^* \subseteq \mathbb{S}^l$  denote dual variables, where  $K_{\text{psd}}^*$  is the dual cone of  $K_{\text{psd}}$ . The Lagrangian is<sup>10</sup>, for  $x \in \mathbb{R}^n, \lambda \in \mathbb{R}^m, Z \in K_{\text{psd}}^*$ ,

<sup>10</sup> A justification for the definition of Lagrangian is weak duality: for any feasible  $x$  and any  $Z \in K_{\text{psd}}^*$ ,  $L(x, \lambda, Z) \leq f(x)$  since  $h(x) \in K_{\text{psd}}$  and hence  $Z \cdot h(x) \geq 0$ .

$$L(x, \lambda, Z) := f(x) - \lambda^\top (Ax - b) - Z \cdot \left( B_0 + \sum_{i=1}^n x_i B_i \right) \quad (8.74a)$$

The dual function  $d(\lambda, Z) := \min_{x \in \mathbb{R}^n} L(x, \lambda, Z)$  is:

$$\begin{aligned} d(\lambda, Z) &= \left( b^\top \lambda - Z \cdot B_0 \right) + d_0(\lambda, Z) \\ d_0(\lambda, Z) &:= \min_{x \in \mathbb{R}^n} f(x) - \lambda^\top Ax - \sum_i x_i (Z \cdot B_i) \end{aligned} \quad (8.74b)$$

Hence the dual problem is

$$d^* := \max_{\lambda \in \mathbb{R}^m, Z \in \mathbb{S}^l} \left( b^\top \lambda - \text{tr}(B_0^\text{H} Z) \right) + d_0(\lambda, Z) \quad \text{s.t.} \quad Z \in K_{\text{psd}}^* \quad (8.74c)$$

If  $f(x) = c^\top x$  then

$$d^* := \max_{\lambda \in \mathbb{R}^m, Z \in K_{\text{psd}}^*} \left( b^\top \lambda - \text{tr}(B_0^\text{H} Z) \right) \quad \text{s.t.} \quad c_i = \sum_j A_{ji} \lambda_j + \text{tr}(B_i^\text{H} Z), \quad i = 1, \dots, n$$

A point  $(x^*, \lambda^*, Z^*) \in \mathbb{R}^n \times \mathbb{R}^m \times \mathbb{S}^l$  is a saddle point if

$$\min_{x \in \mathbb{R}^n} L(x, \lambda^*, Z^*) = L(x^*, \lambda^*, Z^*) = \max_{\lambda \in \mathbb{R}^m, Z \in K_{\text{psd}}^*} L(x^*, \lambda, Z)$$

Strong duality, dual optimality and KKT characterization of SDP (8.73) is stated in the following theorem. Since  $K_{\text{psd}}$  is self-dual, i.e.,  $K_{\text{psd}}^* = K_{\text{psd}}$ ,  $K_{\text{psd}}^*$  above can all be replaced by  $K_{\text{psd}}$ . This property is not important and therefore we continue to use  $K_{\text{psd}}^*$  in the theorem.

**Theorem 8.27** (SDP strong duality and KKT). Consider the SDP (8.73) and its dual (8.74). Suppose there exists  $\bar{x} \in \mathbb{R}^n$  such that  $A\bar{x} = b$  and  $h(\bar{x}) \in \text{ri}(K_{\text{psd}})$ . Then

1. *Strong duality and dual optimality.* If  $f^*$  is finite then there exists a dual optimal solution  $(\lambda^*, Z^*) \in \mathbb{R}^m \times K_{\text{psd}}^*$  that closes the duality gap, i.e.,  $f^* = d^* = d(\lambda^*, Z^*)$ .
2. *KKT characterization.* A feasible  $x^*$  is optimal if and only if there exists a dual feasible  $(\lambda^*, Z^*) \in \mathbb{R}^m \times K_{\text{psd}}^*$  such that

$$\text{tr}(h(x^*)^\text{H} Z^*) = 0, \quad \frac{\partial f}{\partial x_i}(x^*) = \sum_j A_{ji} \lambda_j + \text{tr}(B_i^\text{H} Z^*), \quad i = 1, \dots, n$$

In this case  $(x^*, Z^*)$  is a saddle point that closes the duality gap and is primal-dual optimal.  $\square$

Theorem 8.27, as well as Theorem 8.28 below, are obtained by applying the Slater Theorem 12.28 and the generalized KKT Theorem 12.22 to the vector space of  $\mathbb{S}^n$  and SDP.

We often use the following form of the semidefinite program with inequality constraints:

$$d^* := \min_{Z \in K_{\text{psd}}} \text{tr}(B_0^\text{H} Z) \quad \text{s.t.} \quad \text{tr}(B_i^\text{H} Z) \leq c_i, \quad i = 1, \dots, n \quad (8.75)$$

where  $K_{\text{psd}} \subset \mathbb{S}^l$ . For instance the semidefinite relaxation of optimal power flow problems in Chapter 10.1.1 takes this form. This is equivalent to problem (8.74) without the affine constraint  $Ax = b$ , noting that  $K_{\text{psd}}^* = K_{\text{psd}}$ . We now derive its dual problem.

Let the Lagrangian be

$$L(Z, x) := \text{tr}(B_0^H Z) + \sum_{i=1}^n x_i \left( \text{tr}(B_i^H Z) - c_i \right), \quad Z \in K_{\text{psd}}, x \in \mathbb{R}_+^n$$

and the dual function be  $f(x) := \min_{Z \in K_{\text{psd}}} L(Z, x) = -c^\top x + \min_{Z \in K_{\text{psd}}} Z \cdot h(x)$ , where  $h(x)$  is defined in (8.73b). Since the constraint  $Z \in K_{\text{psd}}$  is not dualized, the minimization over  $Z$  in  $f(x)$  is over  $K_{\text{psd}}$ , not  $\mathbb{S}^l$ . If  $h(x) \in K_{\text{psd}}^*$  then  $Z \cdot h(x) \geq 0$  for all  $Z \in K_{\text{psd}}$  whereas if  $h(x) \notin K_{\text{psd}}^*$  then, by the definition of dual cone, there exists  $\bar{Z} \in K_{\text{psd}}$  such that  $\bar{Z} \cdot h(x) < 0$ . Hence

$$\min_{Z \in K_{\text{psd}}} Z \cdot h(x) = \begin{cases} 0 & \text{if } h(x) \in K_{\text{psd}}^* \\ -\infty & \text{otherwise} \end{cases}$$

Since  $K_{\text{psd}}^* = K_{\text{psd}}$ , the dual function is then (recalling that  $x \geq 0$ )

$$f(x) = \begin{cases} -c^\top x & \text{if } x \geq 0, h(x) \in K_{\text{psd}} \\ -\infty & \text{otherwise} \end{cases} \quad (8.76a)$$

The dual problem  $f^* := \max_{x \in \mathbb{R}^n} f(x)$  is

$$f^* := -\min_{x \in \mathbb{R}^n} c^\top x \quad \text{s.t.} \quad x \geq 0, h(x) \in K_{\text{psd}} \quad (8.76b)$$

Recall that all eigenvalues of a matrix  $Z \in K_{\text{psd}}$  are nonnegative. The interior  $\text{int}(K_{\text{psd}})$  of  $K_{\text{psd}}$  is the set of all positive definite matrices whose eigenvalues are strictly positive.

**Theorem 8.28** (SDP strong duality and KKT). Consider the SDP (8.75) and its dual (8.76). Suppose there exists a positive definite matrix  $\bar{Z} \in \text{int}(K_{\text{psd}})$  such that  $\text{tr}(B_i^H \bar{Z}) \leq c_i$ , for  $i = 1, \dots, n$ . Then

1. *Strong duality and dual optimality.* If  $d^*$  is finite then there exists a dual optimal solution  $x \in \mathbb{R}^n$  that closes the duality gap, i.e.,  $d^* = f^* = f(x^*)$ .
2. *KKT characterization.* A feasible  $Z^* \in K_{\text{psd}}$  is optimal if and only if there exists an  $x^* \in \mathbb{R}^n$  such that

$$h(x^*) \in K_{\text{psd}}, \quad x^* \geq 0, \quad x_i^* (c_i - Z^* \cdot B_i) = 0, \quad i = 1, \dots, n$$

In this case  $(x^*, Z^*)$  is a saddle point that closes the duality gap and is primal-dual optimal.  $\square$

## 8.5 Optimization algorithms

Even though OPF can be formulated as an optimization problem in the complex domain using the complex form of power flow equations (e.g., in (9.9) or (9.17) for single-phase

OPF in BIM), in computing a solution, it is first converted into a problem in the real domain; see Remark 9.2. OPF can also be formulated directly in the real domain using the polar form (4.22) or the Cartesian form (4.23) of the power flow equations. We therefore present and analyze algorithms for solving OPF in the real domain.

Consider the problem

$$\min_x f(x) \quad \text{s.t.} \quad x \in X \quad (8.77)$$

where  $f : \mathbb{R}^n \rightarrow \mathbb{R}$  is continuously differentiable and  $X \subseteq \mathbb{R}^n$  is nonempty, closed and convex. Let the column vector  $\nabla f(x)$  denote the gradient of  $f$  evaluated at  $x$ , i.e.,  $[\nabla f(x)]_i := \partial f / \partial x_i$ ,  $i = 1, \dots, n$ . Recall that a point  $x^*$  is a *local minimizer* if  $f(x^*)$  is minimum on a neighborhood of  $x^*$ , i.e., there exists  $r > 0$  such that  $f(x^*) \leq f(x)$  for all  $x \in B_r(x^*) \cap X$ . It is a *global minimizer* if  $f(x^*) \leq f(x)$  for all  $x \in X$ .

If  $X = \mathbb{R}^n$  then the minimization is unconstrained. The condition  $\nabla f(x^*) = 0$  is necessary for  $x^*$  to be a local minimizer; if  $f$  is convex then it is also sufficient for  $x^*$  to be a global minimizer. For constrained minimization where  $X$  is a strict subset of  $\mathbb{R}^n$ , the condition  $\nabla f(x^*) = 0$  is generalized to: if  $x^* \in X$  is a local minimizer for (8.77) then there is a neighborhood  $B_r(x^*)$  for some  $r > 0$  such that

$$(\nabla f(x^*))^\top (x - x^*) \geq 0 \quad \forall x \in B_r(x^*) \cap X \quad (8.78)$$

i.e., moving away from  $x^*$  to any other feasible point  $x$  in  $B_r(x^*)$  can only increase the function value  $f$ . If  $f$  is a convex function ( $X$  is assumed convex) then this is both necessary and sufficient for  $x^*$  to be a global optimum of (8.77). This is illustrated in Figure 8.16.

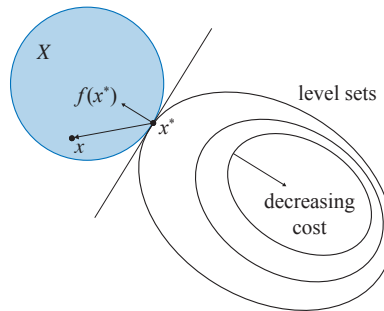

**Figure 8.16** Moving away from  $x^*$  to another feasible  $x$  locally increases the cost.

In most applications an optimum of (8.77) cannot be solved in closed form and must be computed iteratively. Iterative algorithms generally take the form

$$x(t+1) = g(x(t)) \quad (8.79a)$$

i.e., the next iterate  $x(t+1)$  is determined from the current iterate  $x(t)$  according to an algorithm represented by the function  $g : \mathbb{R}^n \rightarrow \mathbb{R}^n$ , until a certain termination criterion

is met, e.g., when  $x(t+1)$  satisfies the optimality condition (8.78) approximately. This is also called a fixed-point iteration that computes a fixed point  $x^*$  satisfying  $x^* = g(x^*)$  (fixed-point iteration is studied in Chapter 8.6.1). For example a gradient descent algorithm can be interpreted as the following fixed-point iteration:

$$x(t+1) = [x(t) - \gamma G(x(t)) \nabla f(x(t))]_X =: g(x(t)) \quad (8.79b)$$

where  $\gamma > 0$  is a stepsize,  $G(x) > 0$  is a scaling matrix, and  $[\cdot]_X$  is the projection to the feasible set  $X$ . A fixed point  $x^*$  of the gradient algorithm (8.79b) satisfies the optimality condition (8.78).

In this section we present several algorithms for solving (8.77). The convergence of some of these algorithms are analyzed in Chapter 8.6.

### 8.5.1 Steepest descent algorithm

Steepest descent is the most widely used class of iterative algorithms for solving optimization problems. For (8.77), it is given by the following iteration: starting from an initial point  $x(0) = x_0$ ,

$$x(t+1) := [x(t) - \gamma \nabla f(x(t))]_X \quad (8.80)$$

where  $\gamma > 0$  is a constant stepsize and  $X$  is a nonempty, closed and convex subset of  $\mathbb{R}^n$ . Here  $[x]_X$  denotes the projection of  $x$  onto the nonempty, closed and convex set  $X$ , i.e., for any  $x \in \mathbb{R}^n$ ,

$$[x]_X := \arg \min_{y \in X} \|x - y\|_2$$

where  $\|\cdot\|_2$  is the *Euclidean* norm. Hence  $[x]_X$  is the unique point in  $X$  that is closest to  $x \in \mathbb{R}^n$  in the Euclidean norm. As mentioned above, a fixed point  $x^*$  defined by  $x^* = [x^* - \gamma \nabla f(x^*)]_X$  satisfies the optimality condition (8.78):

$$\frac{\partial f}{\partial x}(x^*)(x - x^*) \geq 0 \quad \forall x \in X$$

when  $f$  is a convex function and  $X$  a convex set. A termination criterion for (8.80) can be  $\|x(t+1) - x(t)\| < \epsilon$  for a pre-determined  $\epsilon > 0$ .

Variants of the steepest descent algorithm can be obtained by using an iteration-dependent stepsize  $\gamma(t) > 0$  or a scaling matrix  $\gamma(t) \in \mathbb{R}^{n \times n}$ . The steepest descent algorithm is called a first-order algorithm because it uses only the first derivative of the objective function  $f$ . A second-order algorithm, such as the Newton-Raphson algorithm widely used for solving optimal power flow problems, uses the second derivative to construct a time-dependent scaling matrix  $\gamma(t)$  in each iteration.

A popular algorithm for regression and machine learning applications is the *stochas-*

*tic gradient descent.* In the simplest form it is an algorithm to solve

$$\min_{x \in \mathbb{R}^n} \sum_{i=1}^m f_i(x)$$

The standard gradient descent algorithm computes  $x(t+1) := x(t) - \gamma \sum_i \nabla f_i(x(t))$  at time  $t$ . A stochastic gradient descent algorithm approximates the true gradient  $\sum_i \nabla f_i(x(t))$  by the gradient at a sample  $i$ , chosen randomly or in an online fashion:

$$x(t+1) := x(t) - \gamma \nabla f_i(x(t))$$

Typically, each  $i$  represents a sample. For example we are given  $m$  samples  $(u_i, y_i) \in \mathbb{R}^n \times \mathbb{R}$ ,  $i = 1, \dots, m$ , and we are to choose weights  $x$  to minimize the mean square error  $\sum_i (u_i^\top x - y_i)^2$  or a loss function  $\sum_i f(x; u_i, y_i)$ . In an online setting, the  $t$ th sample  $(u_t, y_t)$  may be revealed only at time  $t$  and the existing weights  $x(t)$  are then updated with the approximate gradient  $\nabla f_i(x(t)) = 2(u_t^\top x(t) - y_t)u_t$  or  $\nabla f_i(x(t)) = \nabla_x f(x(t); u_t, y_t)$  respectively. Even though solution may take more iterations with approximate gradient, each iteration can be much easier to compute than with true gradient. A generalization is to use a small number  $k \ll m$  of gradients in each iteration, i.e.,  $x(t+1) := x(t) - \gamma \sum_{i=1}^k \nabla f_i(x(t))$ .

## 8.5.2 Newton-Raphson algorithm

As explained in Chapter 4.4.2, Newton-Raphson is an iterative algorithm for solving nonlinear equations  $F(y) = 0$  where  $F : \mathbb{R}^n \rightarrow \mathbb{R}^n$ . It computes iteratively

$$y(t+1) = y(t) + \Delta y(t) \quad \text{where} \quad J(y(t))\Delta y(t) = -F(y(t)) \quad (8.81)$$

where  $J(y) := \frac{\partial F}{\partial y}(y)$  is the Jacobian of  $F$  at  $y$ . In this section we apply it to optimization problems where the equation  $F(y) = 0$  represents the KKT condition. A solution  $y^{\text{opt}}$  of  $F(y) = 0$  then produces an optimal solution if the underlying optimization problem is convex. For simplicity we assume solutions exist for all the optimization problems considered unless otherwise specified.

Specifically we will present algorithms for:

1. *Linear equality constrained problems.* The idea is to approximate the cost function by a quadratic function around the next iterate (to be determined). This results in a quadratic program in each iteration whose KKT condition is a system of linear equations that can be solved analytically for the next iterate. We will also describe another algorithm that generalizes to nonlinear constraints.
2. *Nonlinear equality constrained problems.* In contrast to the KKT condition of an approximating quadratic program, the KKT condition of these problems is generally nonlinear and cannot be solved analytically. The idea is to solve the KKT condition iteratively using the Newton-Raphson method.

3. *Inequality constrained problems.* The KKT condition of these problems involves inequalities and Newton-Raphson is not directly applicable. The idea is to replace the inequality constraint by a penalty term in the cost function to obtain an approximate problem that has no inequality constraints.

**Nonlinear program with linear equality constraint.** Consider the following problem with an equality constraint:

$$\min_{x \in \mathbb{R}^n} f(x) \quad \text{s.t.} \quad Ax = b \quad (8.82)$$

where  $f: \mathbb{R}^n \rightarrow \mathbb{R}$  is twice continuously differentiable and  $A \in \mathbb{R}^{m \times n}$ . We will derive two equivalent algorithms. The first algorithm relies on the linearity of the constraint and is generally not applicable to problems with nonlinear constraints. It approximates the cost function  $f(x)$  by a quadratic function in each iteration and solves the resulting quadratic program directly. The second algorithm solves the KKT condition for (8.82) and extends directly to problems with nonlinear equality constraints.

For the first algorithm, given the current iterate  $x(t)$ , approximate the cost  $f(x(t) + \Delta x(t))$  at the *next* iterate by

$$\hat{f}(x(t) + \Delta x(t)) := f(x(t)) + \frac{\partial f}{\partial x}(x(t))\Delta x(t) + \frac{1}{2}\Delta x(t)^\top \frac{\partial^2 f}{\partial x^2}(x(t))\Delta x(t) \quad (8.83a)$$

and consider the optimization over  $\Delta x(t)$

$$\min_{\Delta x \in \mathbb{R}^n} \hat{f}(x(t) + \Delta x(t)) \quad \text{s.t.} \quad A(x(t) + \Delta x(t)) = b \quad (8.83b)$$

This is a quadratic program in  $\Delta x(t)$  with a fixed  $x(t)$  and can be solved analytically. Let  $\lambda(t) \in \mathbb{R}^m$  be the Lagrange multiplier of (8.83). If  $f$  is convex then (8.83) is a convex program and the KKT condition is both necessary and sufficient for optimality. The KKT condition is (Exercise 8.30)

$$\underbrace{\begin{bmatrix} \frac{\partial^2 f}{\partial x^2}(x(t)) & A^\top \\ A & 0 \end{bmatrix}}_{K(t)} \begin{bmatrix} \Delta x(t) \\ \lambda(t) \end{bmatrix} = - \underbrace{\begin{bmatrix} \nabla f(x(t)) \\ Ax(t) - b \end{bmatrix}}_{d(x(t))} \quad (8.84a)$$

This is system of  $n+m$  linear equations in  $n+m$  unknowns  $(\Delta x(t), \lambda(t))$ . The matrix  $K(t)$  on the left-hand side of (8.84a) is called a *KKT matrix*. If  $K(t)$  is nonsingular<sup>11</sup> then  $\Delta x(t)$  can be computed directly. If  $K(t)$  is singular but the given vector  $d(x(t))$  on the right-hand side is orthogonal to the null space of  $K(t)$ , then there is a subspace of solutions  $(\Delta x(t), \lambda(t))$  to (8.84a) and  $-K^\dagger(t)d(x(t))$  is the minimum-norm solution where  $K^\dagger(t)$  is the pseudo inverse of  $K(t)$ . Neither  $K(t)$  nor  $d(x(t))$  depends on  $\lambda(t)$ . Hence in both cases  $\Delta x(t)$  can be computed from just the current iterate  $x(t)$  and (8.84a) always allows pure primal iterations,

$$x(t+1) = x(t) + \Delta x(t) \quad (8.84b)$$

for solving (8.82).

<sup>11</sup> See [31, Chapter 10.1, p.523] for equivalent conditions of the nonsingularity of the KKT matrix  $K(t)$ .

The second algorithm does not use the second-order approximation of  $f(x)$  and considers (8.82) directly. Specifically let  $\lambda \in \mathbb{R}^m$  denote the Lagrange multiplier associated with the  $m$  constraints in (8.82). The Lagrangian is

$$L(x; \lambda) := f(x) + \lambda^\top (Ax - b)$$

Let  $y := (x, \lambda) \in \mathbb{R}^{n+m}$  and define  $F : \mathbb{R}^{n+m} \rightarrow \mathbb{R}^{n+m}$  by

$$F(y) := \begin{bmatrix} \nabla_x L(x, \lambda) \\ \nabla_\lambda L(x, \lambda) \end{bmatrix} = \begin{bmatrix} \nabla f(x) + A^\top \lambda \\ Ax - b \end{bmatrix}$$

The KKT condition is  $F(y) = 0$ . This specifies a system of  $n+m$  nonlinear equations in  $n+m$  unknowns  $(x, \lambda)$ , in contrast to the linear KKT condition (8.84a) for the second-order approximation (8.83). It generally needs to be solved iteratively. The Jacobian  $J(y) := \frac{\partial F}{\partial y}$  of  $F$  is:

$$J(y) = \begin{bmatrix} \frac{\partial^2 f}{\partial x^2}(x) & A^\top \\ A & 0 \end{bmatrix}$$

(which is the KKT matrix  $K(t)$  in (8.84a).) Hence the Newton-Raphson iteration is

$$\begin{bmatrix} x(t+1) \\ \lambda(t+1) \end{bmatrix} = \begin{bmatrix} x(t) \\ \lambda(t) \end{bmatrix} + \begin{bmatrix} \Delta x(t) \\ \Delta \lambda(t) \end{bmatrix} \quad (8.85a)$$

where the increment  $\Delta y(t)$  is given by  $J(y(t)) \Delta y(t) = -F(y(t))$ , i.e.,

$$\begin{bmatrix} \frac{\partial^2 f}{\partial x^2}(x(t)) & A^\top \\ A & 0 \end{bmatrix} \begin{bmatrix} \Delta x(t) \\ \Delta \lambda(t) \end{bmatrix} = - \begin{bmatrix} \nabla f(x(t)) + A^\top \lambda(t) \\ Ax(t) - b \end{bmatrix} \quad (8.85b)$$

We compare the two algorithms (8.84) and (8.85). Both algorithms solve a linear equation with the KKT matrix  $K(t)$  in each iteration, one for  $\lambda(t)$  and the other for  $\Delta \lambda(t)$  (in addition to  $\Delta x(t)$ ). As mentioned above, the approach of (8.84) solves the KKT condition for the second-order approximation (8.83) of  $f$ . This is possible because the linearity of the constraint allows a second-order approximation of only the cost function but not of the constraint, resulting in a quadratic program that can be solved analytically. It leads to a primal algorithm that iterates only on  $x(t)$ . This is generally inapplicable if the constraint is nonlinear. The approach of (8.85), on the other hand, solves the KKT condition  $F(x, \lambda) = 0$  for the original problem (8.82) iteratively using the Newton-Raphson algorithm (8.81). It leads to a primal-dual algorithm that updates both the primal and the dual variables. It will be extended to problems with a nonlinear constraint in (8.87).

These two algorithms are equivalent in that both produce the same sequence of  $(x(t), \lambda(t))$  starting from the same initial point. Indeed, given the current iterate  $(x(t), \lambda(t))$  of the primal and dual variables,  $(\Delta x(t), \Delta \lambda(t))$  satisfies (8.85) if and only if  $(\Delta x(t), \lambda(t) + \Delta \lambda(t))$  satisfies (8.84). To see this, suppose  $(\Delta x(t), \lambda(t) + \Delta \lambda(t))$

satisfies (8.84), i.e.,

$$\begin{bmatrix} \frac{\partial^2 f}{\partial x^2}(x(t)) & A^\top \\ A & 0 \end{bmatrix} \left( \begin{bmatrix} \Delta x(t) \\ \Delta \lambda(t) \end{bmatrix} + \begin{bmatrix} 0 \\ \lambda(t) \end{bmatrix} \right) = - \begin{bmatrix} \nabla f(x(t)) \\ Ax(t) - b \end{bmatrix}$$

which yields (8.85). Suppose the converse holds. Write the right-hand side of (8.85) as

$$\begin{bmatrix} \nabla f(x(t)) + A^\top \lambda(t) \\ Ax(t) - b \end{bmatrix} = \begin{bmatrix} \nabla f(x(t)) \\ Ax(t) - b \end{bmatrix} + \begin{bmatrix} \frac{\partial^2 f}{\partial x^2}(x(t)) & A^\top \\ A & 0 \end{bmatrix} \begin{bmatrix} 0 \\ \lambda(t) \end{bmatrix}$$

which, together with (8.85), yields (8.84). The only difference between these algorithms is that (8.85) computes  $\Delta \lambda(t)$  from  $(x(t), \lambda(t))$  and forms  $\lambda(t+1)$  whereas (8.84) computes  $\lambda(t+1)$  directly from  $x(t)$ .

**Nonlinear program with equality constraint.** Consider the following problem with a possibly nonlinear equality constraint

$$\min_{x \in \mathbb{R}^n} f(x) \quad \text{s.t.} \quad g(x) = 0 \quad (8.86)$$

where  $f: \mathbb{R}^n \rightarrow \mathbb{R}$  and  $g: \mathbb{R}^n \rightarrow \mathbb{R}^m$  are twice continuously differentiable. The approach of (8.85) generalizes directly to this problem. Let  $\lambda \in \mathbb{R}^m$  denote the Lagrange multiplier associated with the  $m$  constraints. The Lagrangian is

$$L(x; \lambda) := f(x) + \lambda^\top g(x)$$

Let  $y := (x, \lambda) \in \mathbb{R}^{n+m}$  and define  $F: \mathbb{R}^{n+m} \rightarrow \mathbb{R}^{n+m}$  by

$$F(y) := \begin{bmatrix} \nabla_x L(x, \lambda) \\ \nabla_\lambda L(x, \lambda) \end{bmatrix} = \begin{bmatrix} \nabla f(x) + \frac{\partial g}{\partial x}(x)^\top \lambda \\ g(x) \end{bmatrix} \quad (8.87a)$$

The KKT condition is  $F(y) = 0$  which specifies a system of  $n+m$  nonlinear equations in  $n+m$  unknowns  $(x, \lambda)$ . Hence the Jacobian  $J(y) := \frac{\partial F}{\partial y}$  of  $F$  is:

$$J(y) := \begin{bmatrix} \frac{\partial^2 L}{\partial x^2} & \frac{\partial^2 L}{\partial \lambda \partial x} \\ \frac{\partial^2 L}{\partial x \partial \lambda} & \frac{\partial^2 L}{\partial \lambda^2} \end{bmatrix} = \begin{bmatrix} \frac{\partial^2 f}{\partial x^2}(x) + \sum_k \frac{\partial^2 g_k}{\partial x^2} \lambda_k & \frac{\partial g}{\partial x}(x)^\top \\ \frac{\partial g}{\partial x}(x) & 0 \end{bmatrix} \quad (8.87b)$$

which reduces to the Jacobian in (8.85b) when  $g(x) = Ax - b$ . Here  $\frac{\partial^2 L}{\partial \lambda \partial x} = \left( \frac{\partial^2 L}{\partial \lambda \partial x} \right)^\top$  is  $n \times m$ . The Newton-Raphson algorithm for solving (8.86) is the iteration (8.81) where  $F(y)$  and its Jacobian  $J(y)$  are given by (8.87). It is a primal-dual algorithm that iterates on both  $x(t)$  and  $\lambda(t)$ .

When the cost function  $f(x)$  or the feasible set  $\{x \in \mathbb{R}^n : g(x) = 0\}$  is nonconvex, there is generally no guarantee that the Newton-Raphson algorithm will converge and if it does, it will produce a local or global optimum. In practice, for OPF problems, the algorithm often converges to a local, and even global, optimum despite nonconvexity.

When  $f$  and  $g$  are homogeneous quadratic functions the nonlinear program reduces

to the following QCQP with equality constraints:

$$\min_{x \in \mathbb{R}^n} \frac{1}{2} x^\top C_0 x \quad \text{s.t.} \quad \frac{1}{2} x^\top C_k x = b_k, \quad k = 1, \dots, m$$

where  $C_k \in \mathbb{R}^{n \times n}$ ,  $k \geq 0$ , are real symmetric matrices and  $b_k \in \mathbb{R}$ ,  $k \geq 1$ . Then (8.87) reduces to:

$$F(y) := \begin{bmatrix} \nabla_x L(y) \\ \nabla_\lambda L(y) \end{bmatrix} = \begin{bmatrix} A(\lambda)^\top x \\ \frac{1}{2} x^\top C_1 x - b_1 \\ \vdots \\ \frac{1}{2} x^\top C_m x - b_m \end{bmatrix}$$

where  $A(\lambda) := C_0 + \sum_k \lambda_k C_k$  and

$$J(y) := \begin{bmatrix} \frac{\partial^2 L}{\partial x^2} & \frac{\partial^2 L}{\partial x \partial \lambda} \\ \frac{\partial^2 L}{\partial x \partial \lambda} & \frac{\partial^2 L}{\partial \lambda^2} \end{bmatrix} = \begin{bmatrix} A(\lambda)^\top & C_1^\top x & \dots & C_m^\top x \\ x^\top C_1 & & & \\ \vdots & & & 0 \\ x^\top C_m & & & \end{bmatrix}$$

**Nonlinear program with inequality constraint.** Consider the following problem with an inequality constraint

$$\min_{x \in \mathbb{R}^n} f(x) \quad \text{s.t.} \quad h(x) \leq 0 \quad (8.88)$$

where  $f: \mathbb{R}^n \rightarrow \mathbb{R}$  and  $h: \mathbb{R}^n \rightarrow \mathbb{R}^l$  are twice continuously differentiable. Let  $\mu \in \mathbb{R}^l$  denote the Lagrange multiplier associated with the  $m$  constraints. The KKT condition involves inequalities, of the form

$$\begin{aligned} \nabla_x L(x, \mu) = \nabla_x f(x) + \frac{\partial h}{\partial x}(x)^\top \mu &= 0, & \nabla_\mu L(x, \mu) = h(x) &\leq 0 \\ \mu &\geq 0, & \mu^\top h(x) &= 0 \end{aligned}$$

The standard Newton-Raphson method cannot be applied directly to solve this system of equalities and inequalities. There are however many Newton-like methods that have been developed for inequality constrained problems.

One approach is to introduce a slack variable  $z \in \mathbb{R}^l$  and convert (8.88) into a problem with a ‘simple’ inequality constraint:

$$\min_{(x, z) \in \mathbb{R}^{n+l}} f(x) \quad \text{s.t.} \quad h(x) + z = 0, \quad z \geq 0$$

Algorithms for solving equality constrained problems can be modified by projecting  $z(t)$  to the nonnegative quadrant in each iteration; see e.g. [17]. Another approach is to replace the constraint  $h(x) \leq 0$  in (8.88) by a penalty term  $(1/t)\phi(x)$  in the cost function and solve the resulting unconstrained approximate problem

$$\min_{x \in \mathbb{R}^n} f(x) + \frac{1}{t} \phi(x)$$

where  $t > 0$  is a parameter that controls the accuracy of the approximation. Newton-Raphson can be applied to solve the optimality condition  $\nabla f(x) + (1/t)\nabla\phi(x) = 0$ . This is the approach of the interior point methods which we describe next.

### 8.5.3 Interior-point algorithm

Consider the following problem with an equality and an inequality constraints:

$$f^* := \min_{x \in \mathbb{R}^n} f(x) \quad \text{s.t.} \quad g(x) = 0, \quad h(x) \leq 0 \quad (8.89)$$

where  $f: \mathbb{R}^n \rightarrow \mathbb{R}$ ,  $g: \mathbb{R}^n \rightarrow \mathbb{R}^m$ , and  $h: \mathbb{R}^n \rightarrow \mathbb{R}^l$  are twice continuously differentiable. The idea is to approximate (8.89) by an equality constrained problem by replacing the inequality constraint  $h(x) \leq 0$  by a penalty term in the cost function, and then solving the equality constrained problem using Newton methods.

**Log barrier function.** A popular barrier function is  $\varphi: \mathbb{R}_- \rightarrow \mathbb{R}$  defined by:

$$\varphi_t(u) := -\frac{1}{t} \log(-u), \quad u < 0$$

where  $t > 0$  is a parameter. For each  $t > 0$ , the function  $\varphi_t(u)$  is convex increasing over its domain  $u < 0$  and approaches  $\infty$  as  $u \rightarrow 0$ . It is an approximation of the indicator function which takes the value 0 if  $u \leq 0$  and  $\infty$  if  $u > 0$ . The larger the parameter  $t$  is, the more accurate the approximation will be. While the indicator function is discontinuous, the log barrier function  $\varphi_t(u)$  is continuously differentiable over its domain  $u < 0$  for each  $t > 0$ .

The *logarithmic barrier*  $\phi: \mathbb{R}^n \rightarrow \mathbb{R}$  is

$$\phi(x) := -\sum_{i=1}^l \log(-h_i(x)) \quad (8.90a)$$

over the domain

$$\text{dom}(\phi) := \{x \in \mathbb{R}^n : h_i(x) < 0, i = 1, \dots, l\}$$

The log barrier  $\phi(x)$  grows without bound as  $h_i(x) \rightarrow 0$  for any  $i$ . Its gradient and Hessian are:

$$\nabla\phi(x) = \sum_{i=1}^l \frac{1}{-h_i(x)} \nabla h_i(x) \quad (8.90b)$$

$$\frac{\partial^2\phi}{\partial x^2}(x) = \sum_i \frac{1}{h_i^2(x)} \nabla h_i(x) \nabla h_i^T(x) + \sum_i \frac{1}{-h_i(x)} \frac{\partial^2 h_i}{\partial x^2}(x) \quad (8.90c)$$

**The approximate problem.** Fix any  $t > 0$ . An approximate problem to (8.89) with an equality constraint is

$$\min_{x \in \mathbb{R}^n} f(x) + \frac{1}{t} \phi(x) \quad \text{s.t.} \quad g(x) = 0$$

It is more convenient to consider the following equivalent approximate problem (they have the same minimizers):

$$\text{Problem}(t) : \quad \min_{x \in \mathbb{R}^n} t f(x) + \phi(x) \quad \text{s.t.} \quad g(x) = 0 \quad (8.91)$$

Unlike (8.89) Problem( $t$ ) (8.91) has only equality constraints and therefore can be solved using the Newton-Raphson algorithm defined by (8.81)(8.87). If  $f$  is convex and  $g$  is affine then Problem( $t$ ) is a convex problem. In that case, if the Newton-Raphson algorithm converges to a solution  $(x_t, \lambda_t)$ , then the solution satisfies the KKT condition and is therefore primal and dual optimal, i.e.,  $x_t$  solves (8.91) and  $\lambda_t$  solves its dual. Otherwise, Problem( $t$ ) is nonconvex and there is generally no guarantee that the Newton-Raphson algorithm will converge. If it does converge, it will produce a feasible solution but there is no guarantee that it is a local or global optimum. In practice, for OPF problems, the algorithm often converges to a local, and even global, optimum despite nonconvexity.

Suppose the Newton-Raphson algorithm converges and produces a solution  $(x_t, \hat{\lambda}_t)$  that satisfies the KKT condition of Problem( $t$ ) (8.91). We now show that  $x_t$ , together with an associated  $(\lambda_t, \mu_t)$  to be defined, satisfy approximately the KKT condition of the original problem (8.89). Define the Lagrangian of Problem( $t$ ):

$$L_t(x, \hat{\lambda}) := t f(x) + \phi(x) + \hat{\lambda}^\top g(x)$$

The KKT condition for Problem( $t$ ) consists of primal feasibility and stationarity,  $F_t(x_t, \hat{\lambda}_t) = 0$  where

$$F_t(x_t, \hat{\lambda}_t) := \begin{bmatrix} \nabla_x L_t(x_t, \hat{\lambda}_t) \\ \nabla_{\hat{\lambda}} L_t(x_t, \hat{\lambda}_t) \end{bmatrix} = \begin{bmatrix} t \nabla f(x_t) + \nabla \phi(x_t) + \nabla g(x_t) \hat{\lambda}_t \\ g(x_t) \end{bmatrix}$$

Substitute  $\nabla \phi(x) = \sum_{i=1}^l \frac{1}{-h_i(x)} \nabla h_i(x)$  from (8.90b) and define:

$$\lambda_t := \frac{\hat{\lambda}_t}{t}, \quad \mu_{t,i} := \frac{1}{-t h_i(x_t)} > 0$$

with  $\mu_t := (\mu_{t,i}, i = 1, \dots, l)$ . Then  $F_t(x_t, \hat{\lambda}_t) = 0$  becomes:

$$\nabla f(x_t) + \nabla g(x_t) \lambda_t + \nabla h(x_t) \mu_t = 0, \quad g(x_t) = 0 \quad (8.92a)$$

We have also, from the strict feasibility of  $x_t$  and the definition of  $\mu_t$ ,

$$h(x_t) < 0, \quad \mu_t > 0, \quad \mu_t^\top h(x_t) = -\frac{l}{t} \quad (8.92b)$$

This would be the KKT condition for the original problem (8.89) were the condition  $\mu_t^\top h(x_t) = -l/t$  in (8.92b) replaced by complementary slackness  $\mu_t^\top h(x_t) = 0$ . Hence

the KKT condition for Problem( $t$ ) is approximately the KKT condition for (8.89) for large  $t$ .

A popular interior point method, called the barrier method, is based on solving a sequence of the approximate problems (8.91) with increasing  $t$  until the approximation is sufficiently accurate. To describe it we first explain how to estimate the gap between the optimal value of the original problem (8.89) and the objective value of a solution of its approximation (8.91).

**Suboptimality gap.** The theory of the barrier method is most complete for convex problems. For simplicity, we make the following assumptions:

**C8.1:** The original problem (8.89) is convex, i.e.,  $f, h$  are convex functions and  $g(x) = Ax - b$  for some  $A \in \mathbb{R}^{m \times n}$  and  $b \in \mathbb{R}^m$ .

**C8.2:** For every  $t > 0$  the approximate problem (8.91) has a unique primal solution  $x(t)$  and the Newton-Raphson algorithm converges to  $x(t)$ .

We call the optimal solution  $x(t)$  of (8.91) a *central point* and the set  $\{x(t) : t > 0\}$  of central points the *central path*. The assumption of unique  $x(t)$  for each  $t > 0$  means that there is a unique central path. In this case the barrier method will use the Newton-Raphson algorithm to follow this unique path, as we will see.

Let  $f^*$  denote the optimal value of the original problem (8.89). The next result shows that a central point  $x(t)$  is a feasible solution of (8.89) with a suboptimality gap that is strictly decreasing in  $t > 0$ . A certificate for the suboptimality gap is provided by a dual feasible solution for (8.89) associated with a central point  $x(t)$ .

**Theorem 8.29** (Central point  $x(t)$ ). Under assumptions C8.1 and C8.2, for each  $t > 0$ :

1. The central point  $x(t)$  is feasible for the original problem (8.89).
2. Its objective value is at most  $l/t$  away from the optimal value  $f^*$ , i.e.,

$$f(x(t)) - f^* \leq \frac{l}{t}$$

In particular  $f(x(t)) \rightarrow f^*$  as  $t \rightarrow \infty$ .

*Proof* Since (8.91) is convex by assumption, the optimality of  $x(t)$  means that the Slater condition is satisfied and hence strong duality holds and an optimal dual variable  $\hat{\lambda}(t) \in \mathbb{R}^m$  exists by the Slater Theorem 8.16. Moreover the KKT Theorem 8.14 implies that  $(x(t), \hat{\lambda}(t))$  satisfies the KKT condition for (8.91):

$$t \nabla f(x(t)) + \nabla \phi(x(t)) + \frac{\partial g^\top}{\partial x}(x(t)) \hat{\lambda}(t) = 0, \quad g(x(t)) = Ax(t) - b = 0 \quad (8.93a)$$

Because of the log barrier  $\phi$  we must have  $h_i(x(t)) < 0$  for all  $i = 1, \dots, l$ . This means that  $x(t)$  is also (strictly) feasible for the original problem (8.89), i.e.,  $x(t)$  satisfies

$$h(x(t)) < 0, \quad g(x(t)) = Ax(t) - b = 0 \quad (8.93b)$$

We now use (8.93) to estimate the suboptimality gap of  $x(t)$ . Define the Lagrangian of the original problem (8.89)

$$L(x, \mu, \lambda) := f(x) + \lambda^\top g(x) + \mu^\top h(x)$$

where the dual variables are  $\lambda \in \mathbb{R}^m$  and  $\mu \in \mathbb{R}_+^l$ . Let the dual function be

$$d(\mu, \lambda) := \min_{x \in \mathbb{R}^n} L(x, \mu, \lambda)$$

Define

$$\mu_i(t) := \frac{1}{-th_i(x(t))}, \quad \lambda_i(t) := \frac{\hat{\lambda}_i(t)}{t}$$

and let  $\lambda(t) := (\lambda_i(t), i = 1, \dots, m)$  and  $\mu(t) := (\mu_i(t), i = 1, \dots, l)$ . Since  $h_i(x(t)) < 0$ , we have  $\mu_i(t) > 0$  and hence  $(\mu(t), \lambda(t))$  is dual feasible for (8.89). Dividing by  $t$  the first condition in (8.93a) and substituting (8.90b) we have

$$\nabla_x L(x, \mu(t), \lambda(t)) = \nabla f(x(t)) + \sum_{i=1}^l \mu_i(t) \nabla h_i(x(t)) + \frac{\partial g^\top}{\partial x}(x(t)) \lambda(t) = 0$$

which implies that  $x(t)$  minimizes  $L(x, \mu(t), \lambda(t))$  over  $x$ . Hence the dual function of the original problem (8.89) evaluated at  $(\mu(t), \lambda(t))$  is

$$d(\mu(t), \lambda(t)) = L(x(t), \mu(t), \lambda(t)) = f(x(t)) + \lambda^\top(t)g(x(t)) + \mu^\top(t)h(x(t)) \quad (8.94)$$

But  $g(x(t)) = 0$  from (8.93) and  $d(\mu(t), \lambda(t)) \leq f^*$  from weak duality for (8.89). Hence

$$f(x(t)) - f^* \leq - \sum_{i=1}^l \mu_i(t) h_i(x(t)) = \frac{l}{t}$$

from the definition of  $\mu_i(t)$ . □

The central point  $x(t)$  and the dual variable  $(\lambda(t), \mu(t))$  are primal-dual feasible for the original problem (8.89). By (8.94) their duality gap is exactly  $l/t$ :

$$d(\mu(t), \lambda(t)) - f(x(t)) = \mu^\top(t)h(x(t)) = \frac{l}{t}$$

Hence Problem( $t$ ) is an approximation of (8.89) both in the sense that, for large  $t$ ,  $(x(t), \lambda(t), \mu(t))$  is feasible and an approximate KKT point for (8.89) (see (8.92)) and that the suboptimality gap  $f(x(t)) - f^*$  is small when the problem is convex.

**The barrier method.** Theorem 8.29 says that, when (8.89) is convex, the central point  $x(t)$  computed by the Newton-Raphson algorithm is feasible for the original problem (8.89) and its objective value  $f(x(t))$  is at most  $l/t$  away from the optimal value  $f^*$ . This motivates the *barrier method*, also known as the *path-following method*, that solves Problem( $t$ ) in (8.91) to compute a central point  $x(t)$ , sequentially for increasing  $t > 0$ .

Specifically the barrier method solves a sequence of the approximate problems (8.91) with increasing  $t > 0$ , using the solution of the previous problem as the initial

point for the current problem, as follows. Fix a parameter  $\gamma > 1$  and solve Problem( $t$ ) in (8.91) with parameter  $t$  using the Newton-Raphson algorithm. Geometrically increase the parameter  $t$  by multiplying it by  $\gamma > 1$  and solve (8.91) again starting from the solution of the previous problem. Repeat until  $t$  is sufficiently large so that the solution produced by Newton-Raphson is an accurate enough solution to the original problem (8.89). This method is described more precisely as Algorithm 3 when (8.89) is convex. Under C8.1 and C8.2, Algorithm 3 returns a feasible solution  $x$  that is  $\epsilon$ -optimal, i.e.,

---

**Algorithm 3:** Barrier method

---

**Input:** *strictly* feasible  $x$ , initial  $t := t_0$ , scaling factor  $\gamma > 1$ , tolerance  $\epsilon$ .

**Output:** an  $\epsilon$ -optimal solution  $x$  when (8.89) is convex.

1. **while**  $t \leq l/\epsilon$  **do**
    - (a) Solve Problem( $t$ ) in (8.91) to compute  $x(t)$  using the Newton-Raphson algorithm starting from  $x$ .
    - (b)  $x \leftarrow x(t)$ .
  2. **Return**  $x, \gamma t$ .
- 

$f(x) - f^* \leq \epsilon$  by Theorem 8.29. The barrier method is also widely used for nonconvex problems even though convergence or optimality is not guaranteed. In the nonconvex case, a different stopping criterion based on the primal or dual iterates may be used.

In principle one can solve Problem( $t$ ) in (8.91) with parameter  $t := l/\epsilon$  instead of solving a sequence of (8.91) with increasing  $t$  as in Algorithm 3. This method however does not work well, unless the problem is small, the required accuracy  $\epsilon$  is moderate and a good starting point is available. In practice the barrier method is usually preferred.

**Strictly feasible initial point.** Algorithm 3 requires an initial point  $x$  that is *strictly* feasible for the original problem (8.89), i.e.  $x$  satisfies

$$g(x) = 0, \quad h(x) < 0$$

There are various methods to produce a strictly feasible point and we explain a simplest one (see [31, Chapter 11.4] for others). When necessary, such a method can be used to compute a strictly feasible  $x$  before the barrier method is executed. Starting from such an initial point, all subsequent iterates, across Problem( $t$ ) for different  $t$ , will remain strictly feasible because of the log barrier  $\phi$ .

Consider the feasibility problem

$$\inf_{(x,s) \in \mathbb{R}^{n+1}} s \quad \text{s.t.} \quad g(x) = 0, \quad h_i(x) \leq s, \quad i = 1, \dots, l \quad (8.95)$$

where  $s \in \mathbb{R}$ , and as before,  $g : \mathbb{R}^n \rightarrow \mathbb{R}^m$ , and  $h : \mathbb{R}^n \rightarrow \mathbb{R}^l$  are twice continuously differentiable. Suppose we are given an initial  $x_0$  such that  $g(x_0) = 0$  and  $x_0 \in \text{dom}(h_1) \cap \dots \cap \text{dom}(h_l)$ , i.e.,  $h_i(x_0) < \infty$ ,  $i = 1, \dots, l$ . Then (8.95) is feasible because  $(x_0, s_0)$  is a feasible point with  $s_0 := \max_{i=1}^m h_i(x_0)$ . Note that the feasible set is closed but not necessarily bounded and hence an optimal point of (8.95) may not exist or the infimum may not be attained by any  $x$ .

A strictly feasible point  $x$  for (8.89) exists if and only if the optimal value  $s^{\text{opt}}$  of (8.95) is strictly negative (can be  $-\infty$ ); see Exercise 8.32. Solving (8.95) either produces such an  $x$  or proves that none exists, according to the sign of  $s^{\text{opt}}$ .

### 8.5.4 Dual and primal-dual gradient algorithms

Consider again the problem (8.89) reproduced here:

$$f^* := \min_{x \in \mathbb{R}^n} f(x) \quad \text{s.t.} \quad g(x) = 0, h(x) \leq 0 \quad (8.96)$$

where  $f: \mathbb{R}^n \rightarrow \mathbb{R}$ ,  $g: \mathbb{R}^n \rightarrow \mathbb{R}^m$ , and  $h: \mathbb{R}^n \rightarrow \mathbb{R}^l$  are twice continuously differentiable. The Lagrangian is

$$L(x, \lambda, \mu) := f(x) + \lambda^\top g(x) + \mu^\top h(x)$$

where the dual variables are  $\lambda \in \mathbb{R}^m$ ,  $\mu \in \mathbb{R}_+^l$ . Let the dual function be

$$d(\lambda, \mu) := \min_{x \in \mathbb{R}^n} L(x, \lambda, \mu) \quad (8.97a)$$

and the dual problem be

$$\max_{(\lambda, \mu) \in \mathbb{R}^{m+l}} d(\lambda, \mu) \quad \text{s.t.} \quad \mu \geq 0 \quad (8.97b)$$

The steepest descent algorithm (8.80) solves the primal problem (8.96) by iterating on the primal variable  $x$  and projects to the feasible set  $X$  in each iteration. This is sometimes referred to as a primal algorithm. A dual algorithm iterates on the dual variable  $(\lambda, \mu)$  to solve the dual problem (8.97) instead, and a primal-dual algorithm iterates on both the primal and dual variables  $(x, \lambda, \mu)$  to seek a saddle point of the Lagrangian  $L$ .

In this subsection we describe the dual algorithm and the primal-dual algorithm. Both algorithms produce a saddle point  $(x^*, \lambda^*, \mu^*)$  of (8.96) when they converge, provided that the problem is convex ( $f, h$  are convex and  $g(x) = Ax - b$ ). The Saddle-point Theorem 8.13 then implies that  $(x^*, \lambda^*, \mu^*)$  is primal-dual optimal and strong duality holds.

**Dual algorithm.** The key difference between (8.96) and (8.97a) is that the minimization over  $x$  is unconstrained in (8.97a). A dual algorithm can be used when the unconstrained minimization in (8.97a) is easy to solve, e.g., a minimizer can be obtained analytically. Given  $(\lambda, \mu)$  let  $x(\lambda, \mu)$  denote an unconstrained minimizer of  $L$ :

$$x(\lambda, \mu) \in \arg \min_{x \in \mathbb{R}^n} L(x, \lambda, \mu) \quad (8.98a)$$

When  $L$  is convex in  $x$ ,  $x(\lambda, \mu)$  is a solution of  $\nabla_x L(x, \lambda, \mu) = 0$ . Then a dual algorithm is a steepest ascent algorithm for solving the dual problem (8.97):

$$\lambda(t+1) = \lambda(t) + \gamma_\lambda \nabla_\lambda L(x(\lambda(t), \mu(t)), \lambda(t), \mu(t)) \quad (8.98b)$$

$$\mu(t+1) = [\mu(t) + \gamma_\mu \nabla_\mu L(x(\lambda(t), \mu(t)), \lambda(t), \mu(t))]^+ \quad (8.98c)$$

where  $(\gamma_\lambda, \gamma_\mu) \in \mathbb{R}^2$  are positive constant stepsizes and  $[y]^+ := \max\{0, y\}$  componentwise for a vector  $y$ . For convex problems, if (8.98) converges and produces a dual optimum  $(\lambda^*, \mu^*)$  of (8.97) then  $x(\lambda^*, \mu^*)$  will be optimal for (8.96) (Saddle-point Theorem 8.13). Variants of the steepest ascent algorithm (8.98) can be obtained by using iteration-dependent stepsizes  $(\gamma_\lambda(t), \gamma_\mu(t))$  or scaling matrices  $\gamma_\lambda \in \mathbb{R}^{m \times m}$ ,  $\gamma_\mu \in \mathbb{R}^{l \times l}$ .

An important application of the dual algorithm is in distributed computation. When the problem (8.96) has a certain decentralized structure, e.g., if the cost function  $f(x) = \sum_i f_i(x_i)$  is separable in  $i$  and the constraints are affine, the dual algorithm decomposes naturally into a distributed method, as the next example shows.

**Example 8.14** (Distributed dual algorithm). Consider the utility maximization:

$$\max_{x \in \mathbb{R}^n} \sum_i U_i(x_i) \quad \text{s.t.} \quad Rx \leq c \quad (8.99)$$

where  $U_i : \mathbb{R} \rightarrow \mathbb{R}$  for  $i = 1, \dots, n$ , are continuously differentiable and strictly concave increasing utility functions,  $R \in \{0, 1\}^{l \times n}$  and  $c \in \mathbb{R}^l$ . The Lagrangian is

$$L(x, \mu) := \sum_i U_i(x_i) - \mu^\top (Rx - c), \quad \mu \in \mathbb{R}_+^l$$

and the dual function is

$$d(\mu) := \max_{x \in \mathbb{R}^n} L(x, \mu) = \sum_{i=1}^n \max_{x_i \in \mathbb{R}} \left( U_i(x_i) - x_i \sum_{j=1}^l R_{ji} \mu_j \right) + \mu^\top c$$

i.e., the unconstrained maximization over the vector  $x$  decomposes into a distributed maximization over individual components  $x_i$ . Given  $\mu$ , the distributed maximization over  $x_i$  can be solved in closed form:

$$x_i(\mu) := U_i'^{-1} \left( \sum_{j=1}^l R_{ji} \mu_j \right) =: U_i'^{-1} (p_i(\mu)), \quad i = 1, \dots, n \quad (8.100a)$$

where  $p_i(\mu) := \sum_j R_{ji} \mu_j$ ,  $U_i'$  is the derivative of  $U_i$  and  $U_i'^{-1}$  is its inverse (which exists since  $U_i$  is strictly concave). We write this in vector form as

$$x(\mu) := (\nabla_x U)^{-1} (R^\top \mu)$$

The strict concavity of  $U_i$  implies that the maximizer  $x_i(\mu)$  is unique and hence Danskin's Theorem 8.20 implies that the dual function  $d(\mu)$  is differentiable with

$$\nabla_\mu d(\mu) = \nabla_\mu L(x(\mu), \mu) = -(Rx(\mu) - c)$$

Then the dual algorithm for solving the dual problem  $\min_{\mu \geq 0} d(\mu)$  is

$$\mu(t+1) = [\mu(t) - \gamma \nabla_{\mu} d(\mu(t))]^{+} = [\mu(t) + \gamma(Rx(\mu(t)) - c)]^{+}$$

Therefore the dual update also decomposes into a distributed computation, given  $x$ :

$$\mu_j(t+1) = [\mu_j(t) + \gamma(y_j(t) - c_j)]^{+}, \quad j = 1, \dots, l \quad (8.100b)$$

where  $y_j(t) := \sum_i R_{ji} x_i(\mu(t))$  and  $x_i(\mu(t))$  is given by (8.100a).

Hence the dual algorithm for (8.99) is the distributed algorithm given by (8.100). This is a model of Internet congestion control algorithm. In this application, each  $i$  represents a sender that wishes to send its data packets at a rate  $x_i$  packets/sec that is as high as possible and each  $j$  represents a link (buffer) in the network whose processing speed is limited to  $c_j$  packets/sec. The matrix  $R$  is a routing matrix that specifies the path in the network of each sender  $i$  from its source node to its destination node, consisting of links  $j$  with  $R_{ji} = 1$ . The optimal sending rate vector  $x$  is one that maximizes the aggregate utility  $\sum_i U_i(x_i)$  subject to the constraint that the input rates  $y_j := \sum_i R_{ji} x_i$  at optimality do not exceed link capacities  $c_j$  for every link  $j$ . The Lagrange multiplier  $\mu_j \geq 0$  can be interpreted as a congestion price at link  $j$  and  $p_i := \sum_j R_{ji} \mu_j$  is the end-to-end congestion price (i.e., sum of the link congestion prices  $\mu_j$  along  $i$ 's path) observed by sender  $i$ . Then the algorithm (8.100) specifies the local decision by each sender  $i$  and link  $j$ : sender  $i$  sets its sending rate to  $x_i(t)$  in (8.100a) based on the end-to-end congestion price  $p_i(t)$  it observes locally, and link  $j$  updates its congestion price  $\mu_j(t)$  according to (8.100b) based on the local input flow rate  $y_j(t)$  at link  $j$ . In particular the congestion price  $\mu_j(t)$  is incremented if the input flow rate  $y_j(t)$  at link  $j$  exceeds the link capacity  $c_j$  and decremented otherwise.  $\square$

**Primal-dual algorithm.** When the unconstrained minimization over  $x$  in (8.98a) is difficult to solve, we can replace (8.98a) by iteration on the primal variable  $x$ :

$$x(t+1) = x(t) - \gamma_x \nabla_x L(x(t), \lambda(t), \mu(t)) \quad (8.101a)$$

$$\lambda(t+1) = \lambda(t) + \gamma_{\lambda} \nabla_{\lambda} L(x(t), \lambda(t), \mu(t)) \quad (8.101b)$$

$$\mu(t+1) = [\mu(t) + \gamma_{\mu} \nabla_{\mu} L(x(t), \lambda(t), \mu(t))]^{+} \quad (8.101c)$$

where  $[y]^{+} := \max\{0, y\}$  componentwise for a vector  $y$ . This is called a primal-dual algorithm or a saddle-point algorithms. It seeks a saddle point of the Lagrangian  $L$  through steepest descent in the primal variable  $x(t)$  and steepest ascent in the dual variable  $(\lambda(t), \mu(t))$ . For convex problems, if (8.101) converges and produces a saddle point  $(x^*, \lambda^*, \mu^*)$  of  $L$  then it is primal and dual optimal for (8.96)(8.97) and strong duality holds (Saddle-point Theorem 8.13).

For Example 8.14 the primal-dual version of (8.100) replaces (8.100a) by

$$x_i(t+1) = x_i(t) + \gamma_x (U'_i(x(t)) - p_i(\mu(t))), \quad i = 1, \dots, n$$

where  $p_i(\mu(t)) := \sum_{j=1}^l R_{ji} \mu_j(t)$ , i.e., a sender increments its sending rate  $x_i(t)$  if

its marginal utility  $U'_i(x(t))$  exceeds its end-to-end price  $p_i(t)$ , and decrements it otherwise. It remains a distributed algorithm.

### 8.5.5 Alternating direction method of multipliers (ADMM)

Consider

$$\min_{x \in \mathbb{R}^{n_1}, y \in \mathbb{R}^{n_2}} f(x) + g(y) \quad \text{s.t.} \quad x \in X, y \in Y \quad (8.102a)$$

$$Ax + By = c \quad (8.102b)$$

where  $f: \mathbb{R}^{n_1} \rightarrow \mathbb{R}, g: \mathbb{R}^{n_2} \rightarrow \mathbb{R}, X \subseteq \mathbb{R}^{n_1}, Y \subseteq \mathbb{R}^{n_2}, A \in \mathbb{R}^{m \times n_1}, B \in \mathbb{R}^{m \times n_2}$ , and  $c \in \mathbb{R}^m$ . The key feature of (8.102) is that the cost function and the possibly nonlinear constraints in (8.102a) are separable in  $x, y$ . The coupling between  $x$  and  $y$  is only through the linear constraint (8.102b). This is similar to the problem structure in Example 8.14 and therefore a dual algorithm can be applied to obtain a distributed solution. Dual algorithm however often converges slowly because the Lagrangian is affine, as opposed to strictly concave, in the dual variable.

The alternating direction method of multipliers (ADMM) combines the distributed structure of dual decomposition with better convergence properties of augmented Lagrangian methods. Specifically define the augmented Lagrangian function that relaxes the coupling constraint (8.102b): for  $(x, y) \in \mathbb{R}^{n_1+n_2}$  and  $\lambda \in \mathbb{R}^m$ ,

$$L_\rho(x, y, \lambda) := f(x) + g(y) + \lambda^\top (Ax + By - c) + \frac{\rho}{2} \|Ax + By - c\|_2^2,$$

where  $\rho \geq 0$  is a parameter that controls the degree of augmentation (ADMM reduces to dual decomposition when  $\rho = 0$ ). The ADMM algorithm is

$$x(t+1) = \arg \min_{x \in X} L_\rho(x, y(t), \lambda(t)) \quad (8.103a)$$

$$y(t+1) = \arg \min_{y \in Y} L_\rho(x(t+1), y, \lambda(t)) \quad (8.103b)$$

$$\lambda(t+1) = \lambda(t) + \rho (Ax(t+1) + By(t+1) - c) \quad (8.103c)$$

The update (8.103c) is  $\lambda(t+1) = \lambda(t) + \rho \nabla_\lambda L_\rho(x(t+1), y(t+1), \lambda)$ . Hence, compared with (8.98), (8.103) is a dual algorithm with stepsize  $\rho$  and two differences: it uses an augmented Lagrangian function  $L_\rho$  for better convergence properties, and the subproblem (8.103b) and the dual update (8.103c) use the latest available data,  $x(t+1)$  and  $(x(t+1), y(t+1))$  respectively (this is called one pass of a Gauss-Seidel method).

Suppose  $f, g$  are convex and continuously differentiable on  $\mathbb{R}^{n_1}$  and  $\mathbb{R}^{n_2}$  respectively and  $X, Y$  are convex sets. If the ADMM algorithm converges to a fixed point  $(x^*, y^*, \lambda^*) \in X \times Y \times \mathbb{R}^m$  of (8.103), then

$$L_\rho(x^*, y^*, \lambda^*) \leq L_\rho(x, y^*, \lambda^*), \quad x \in X \quad (8.104a)$$

$$L_\rho(x^*, y^*, \lambda^*) \leq L_\rho(x^*, y, \lambda^*), \quad y \in Y \quad (8.104b)$$

$$Ax^* + By^* - c = 0 \quad (8.104c)$$

The (un-augmented) Lagrangian of (8.102) is  $L_0$  with  $\rho := 0$ . We now show that  $(x^*, y^*, \lambda^*)$  is a saddle point of  $L_0$  and hence is primal-dual optimal for (8.102).

By (8.104c),  $(x^*, y^*)$  is feasible and this has two implications. First it means  $\nabla_{\lambda} L_0(x^*, y^*, \lambda^*) = 0$  and hence  $y^*$  maximizes  $L_0(x^*, y^*, \cdot)$  given  $(x^*, y^*)$ , i.e.,  $L_0(x^*, y^*, \lambda) \leq L_0(x^*, y^*, \lambda^*)$  for all  $\lambda$ . Second it implies  $L_{\rho}(x^*, y^*, \lambda^*) = L_0(x^*, y^*, \lambda^*) = f(x^*) + g(y^*)$  and hence (8.104a)(8.104b) become:

$$L_0(x^*, y^*, \lambda^*) - L_0(x, y^*, \lambda^*) \leq 0, \quad x \in X \quad (8.105a)$$

$$L_0(x^*, y^*, \lambda^*) - L_0(x^*, y, \lambda^*) \leq 0, \quad y \in Y \quad (8.105b)$$

This turns out to be equivalent to  $L_0(x^*, y^*, \lambda^*) \leq L_0(x, y, \lambda^*)$  that is required for  $(x^*, y^*, \lambda^*)$  to be a saddle point. Notice

$$L_0(x, y^*, \lambda^*) - L_0(x, y, \lambda^*) = L_0(x^*, y^*, \lambda^*) - L_0(x^*, y, \lambda^*) \leq 0, \quad x \in X, y \in Y$$

where the inequality follows from (8.105b), i.e., (8.105b) implies that  $y^*$  minimizes  $L_0(x, y, \lambda^*)$  over  $y \in Y$  for any fixed  $x \in X$ . We therefore have, for all  $x \in X, y \in Y$ ,

$$\begin{aligned} & L_0(x^*, y^*, \lambda^*) - L_0(x, y, \lambda^*) \\ &= (L_0(x^*, y^*, \lambda^*) - L_0(x, y^*, \lambda^*)) + (L_0(x, y^*, \lambda^*) - L_0(x, y, \lambda^*)) \leq 0 \end{aligned}$$

We conclude

$$L_0(x^*, y^*, \lambda) \leq L_0(x^*, y^*, \lambda^*) \leq L_0(x, y, \lambda^*), \quad (x, y) \in X \times Y, \lambda \in \mathbb{R}^m$$

i.e.,  $(x^*, y^*, \lambda^*)$  is a saddle point of  $L_0$  and hence primal-dual optimal for (8.102) (Saddle-point Theorem 8.13).

## 8.5.6 Branch and bound

Branch and bound (B&B) methods are algorithms for solving optimization problems that involve integer variables, such as an integer linear program (ILP) where all variables are integers:

$$\min_{x \in \mathbb{N}^n} c^T x \quad \text{s.t.} \quad Ax \leq b$$

$\mathbb{N}$  being the set of integers, or a mixed integer linear program (MILP) where some of the variables are integers:

$$f^* := \min_{x \in \mathbb{R}^n} c^T x \quad \text{s.t.} \quad Ax \leq b, x_j \in \mathbb{N} \forall j \in J \quad (8.106)$$

$J \subseteq \{1, \dots, n\}$  being a subset of variable indices.<sup>12</sup> Clearly a MILP reduces to a linear program if  $J = \emptyset$  and an ILP if  $J = \{1, \dots, n\}$ .

MILP is generally NP-hard. We present three methods for solving MILP. The security constrained unit commitment problem (6.51) of Chapter 6.4.5 is a mixed integer linear program and can be solved using these methods.

<sup>12</sup> The solution methods of this subsection extends directly to mixed integer nonlinear programs.

**LP relaxation.** The simplest method is to relax the integral constraint and solve the resulting linear program instead of (8.106):

$$f_{\text{lp}}^* := \min_{x \in \mathbb{R}^n} c^\top x \quad \text{s.t.} \quad Ax \leq b \quad (8.107)$$

This enlarges the feasible set and therefore provides a lower bound on the original MILP (8.106), i.e.,  $f_{\text{lp}}^* \leq f^*$ .

**Dual relaxation.** Another relaxation is to solve the dual of the linear program (8.107). The Lagrangian of (8.107) is

$$L(x, \mu) := c^\top x + \mu^\top (Ax - b), \quad x \in \mathbb{R}^n, \mu \in \mathbb{R}^m$$

the dual function is

$$d(\mu) := \min_{x \in \mathbb{R}^n} L(x, \mu) = \begin{cases} -b^\top \mu & \text{if } (c + A^\top \mu)^\top = 0 \\ -\infty & \text{otherwise} \end{cases}$$

and the dual problem is

$$d_{\text{milp}}^* := \max_{\mu \geq 0} -b^\top \mu \quad \text{s.t.} \quad (c + A^\top \mu)^\top = 0 \quad (8.108)$$

If MILP (8.106) is feasible, so is LP (8.107). Theorem 8.22 on LP duality then implies that strong duality holds, i.e.,  $d_{\text{milp}}^* = f_{\text{lp}}^* \leq f^*$ . Hence dual relaxation also provides a lower bound on the MILP (8.106) (which can be finite or  $-\infty$ ).

**Branch and bound.** While LP relaxation (8.107) and dual relaxation (8.108) are linear programs that provide (the same) lower bound to MILP (8.106), branch and bound methods are exponential algorithms that solve for an optimal mixed integer solution of (8.106) if one exists. There are many variants and the main idea is as follows.

We can treat MILP (8.106) as searching for a minimum over the feasible set  $X_0 := \{x : Ax \leq b, x_j \in \mathbb{N} \forall j \in J\}$ . Branch and bound iteratively divides the feasible set  $X_0$  into subsets and search for a minimum over each of these subsets to eventually arrive at a global optimum  $x^* \in X_0$  with  $c^\top x^* = f^*$  when one exists. We can represent the process as iteratively constructing a search tree, starting with  $X_0$  at its root and, in each iteration, either grow the search tree by splitting a node  $X_i \subseteq X_0$  into new child nodes (i.e., partition the set  $X_i$  into subsets) or prune the node  $X_i$  (i.e., stop further partitioning  $X_i$ ). To determine if  $X_i$  will create new branches or if it will be pruned, a LP relaxation of (the subproblem defined by the feasible subset)  $X_i$  is solved (bounding), resulting in one of three outcomes:

1.  $X_i$  contains no optimal solution of (8.106), in which case  $X_i$  will be pruned;
2. A feasible solution in  $X_0$  is found which is a candidate optimal solution of (8.106), in which case  $X_i$  will be pruned (i.e.,  $X_i$  is not further partitioned);
3. Otherwise,  $X_i$  may or may not contain an optimal solution of (8.106) and  $X_i$  is further partitioned (branching).

This branch and bound procedure repeats until every leaf node of the search tree is pruned, and the candidate solution with the minimum value is a global optimum of MILP (8.106). In summary the key components of a branch and bound method are:

- A bounding function that computes a lower bound on a subproblem defined by  $X_i$ ; and
- A branching function that determines how to split node  $X_i$  into child nodes if  $X_i$  is not pruned.

This method is illustrated in the following example that uses LP relaxation as the bounding function.

**Example 8.15** (Branch and bound). Consider the following integer linear program:

$$f^* := \min_{x \in \mathbb{N}^2} x_1 - 4x_2 \quad \text{s.t.} \quad x \in X_0 \quad (8.109)$$

where  $X_0 := \{x \in \mathbb{N}^2 : -x_1 + 3x_2 \leq 0, x_1 + 3x_2 \leq 9, x \geq 0\}$ . Let  $f(x) := x_1 - 4x_2$ .

1. *Initialization.*

- Let the global upper bound be  $f^{\max} := f(0) = 0$ . As the algorithm proceeds,  $f^{\max}$  will be updated but remain a global upper bound throughout, i.e.,  $f^* \leq f^{\max}$ .
- Let  $Q$  denote a queue of leaf nodes (feasible sets of subproblems) in the search tree and initialize it to  $Q := \{X_0\}$ .

2. *Bounding and branching:*  $X_0$ .

- Remove  $X_0$  from  $Q$ .
- Its LP relaxation is  $\min_{x \in \mathbb{R}^2} f(x)$  s.t.  $x \in X_0^{\text{lp}} := \{x \in \mathbb{R}^2 : -x_1 + 3x_2 \leq 0, x_1 + 3x_2 \leq 9, x \geq 0\}$  with a unique minimizer  $x_0^{\text{lp}} := (4.5, 1.5)$ .
- Let a lower bound of  $X_0$  be  $f_{X_0}^{\min} := f(x_0^{\text{lp}}) = -1.5$ .
- Since  $f_{X_0}^{\min} < f^{\max}$  and  $x_{0,1}^{\text{lp}} = 4.5$  is fractional, we partition  $X_0$  into two subsets:

$$X_{11} := X_0 \cap \{x \in \mathbb{N}^2 : x_1 \leq 4\}, \quad X_{12} := X_0 \cap \{x \in \mathbb{N}^2 : x_1 \geq 5\}$$

- Add  $X_{11}$  and  $X_{12}$  to  $Q$ .

3. *Bounding and branching:*  $X_{11}$ . Remove  $X_{11}$  from  $Q$ . Its LP relaxation is  $\min_{x \in \mathbb{R}^2} f(x)$  s.t.  $x \in X_{11}^{\text{lp}} := X_0^{\text{lp}} \cap \{x \in \mathbb{R}^2 : x_1 \leq 4\}$  with a unique minimizer  $x_{11}^{\text{lp}} := (4, 4/3)$ . Let a lower bound on  $X_{11}$  (not necessarily a lower bound on  $f^*$ ) be  $f_{X_{11}}^{\min} := f(x_{11}^{\text{lp}}) = -4/3$ .

Since  $f_{X_{11}}^{\min} < f^{\max}$  and  $x_{11,2}^{\text{lp}} = 4/3$  is fractional, we partition  $X_{11}$  into two subsets:

$$X_{21} := X_{11} \cap \{x \in \mathbb{N}^2 : x_2 \leq 1\}, \quad X_{22} := X_{11} \cap \{x \in \mathbb{N}^2 : x_2 \geq 2\}$$

Add  $X_{21}$  and  $X_{22}$  to  $Q$ .

4. *Bounding and branching:*  $X_{12}$ . Remove  $X_{12}$  from  $Q$ . Its LP relaxation is  $\min_{x \in \mathbb{R}^2} f(x)$  s.t.  $x \in X_{12}^{\text{lp}} := X_0^{\text{lp}} \cap \{x \in \mathbb{R}^2 : x_1 \geq 5\}$  with a unique minimizer  $x_{12}^{\text{lp}} := (5, 4/3)$ . Let the local lower bound on  $X_{12}$  be  $f_{X_{12}}^{\min} := f(x_{12}^{\text{lp}}) = -1/3$ . This is an example of the lower bound obtained in a subproblem being local and may not bound  $f^*$ : for  $X_{12}$ , the lower bound is  $f_{X_{12}}^{\min} = -1/3$  but, as we will show below,  $f^* = -1$ .

Since  $f_{X_{12}}^{\min} < f^{\max}$  and  $x_{12,2}^{\text{lp}} = 4/3$  is fractional, we partition  $X_{12}$  into two subsets:

$$X_{23} := X_{12} \cap \{x \in \mathbb{N}^2 : x_2 \leq 1\}, \quad X_{24} := X_{12} \cap \{x \in \mathbb{N}^2 : x_2 \geq 2\}$$

Add  $X_{23}$  and  $X_{24}$  to  $Q$ .

5. *Bounding and pruning.* Similarly, for each node  $X_{21}, X_{22}, X_{23}, X_{24}$  in  $Q$ , LP relaxation computes a lower bound, as illustrated in Figure 8.17.
  - For  $X_{21}$ , the minimizer is an integer solution  $x_{21}^{\text{lp}} = (3, 1)$  with optimal value  $f_{X_{21}}^{\min} := f(x_{21}^{\text{lp}}) = -1$ . Reduce the global upper bound to  $f^{\max} := -1$ . Since  $f_{X_{12}}^{\min} = f^{\max}$ ,  $x_{21}^{\text{lp}}$  is currently the best candidate optimal solution of (8.109) and  $X_{21}$  is pruned (i.e., not further partitioned).
  - For  $X_{23}$ , the minimizer is an integer solution  $x_{23}^{\text{lp}} = (5, 1)$  with optimal value  $f_{X_{23}}^{\min} := f(x_{23}^{\text{lp}}) = 1$ . Since  $f_{X_{12}}^{\min} > f^{\max}$ ,  $X_{23}$  contains no optimal solution of (8.109) and it is pruned.
  - The subproblems for both  $X_{22}$  and  $X_{24}$  are infeasible and pruned.
6. Since  $Q$  is empty, the global optimum of (8.109) is  $x_{21}^{\text{lp}} = (3, 1)$  and the optimal value is  $f^* = f^{\max} = -1$ . □

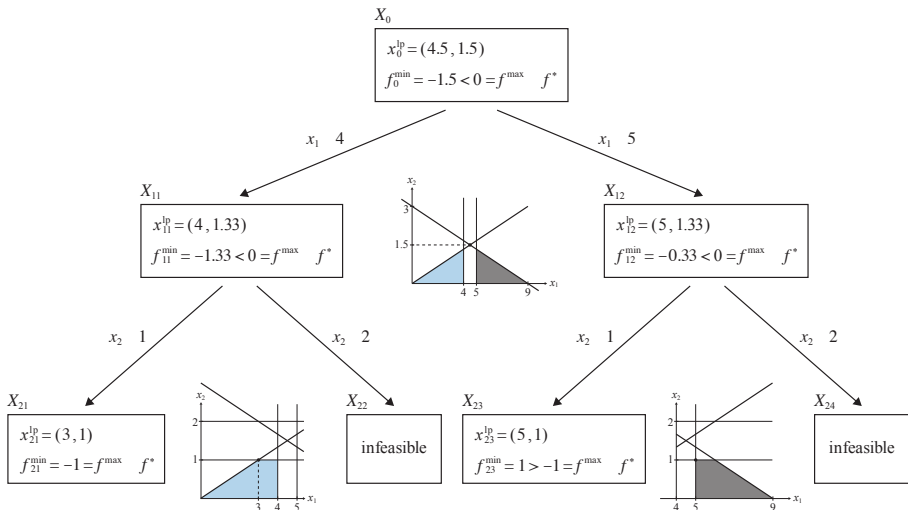

**Figure 8.17** Example 8.15. Optimal value  $f^* = -1$  which is upper bounded by  $f^{\max}$  throughout the algorithm. The shaded areas are the feasible sets of various subproblems.

We summarize the branch and bound process illustrated in Example 8.15.

1. *Initialization.*

- Compute the currently best known upper bound  $f^{\max}$  on the optimal value  $f^*$  of MILP (8.106), e.g., from a known  $x_0 \in X_0$  or set  $f^{\max} := \infty$ . It is a global bound in the sense that  $f^* \leq f^{\max}$  throughout the algorithm as  $f^{\max}$  is updated.
- Initialize the queue of leaf nodes (subproblem feasible sets) in the search tree to  $Q := \{X_0\}$ .

2. *Bounding.*

- Remove a node  $X$  from  $Q$ . This defines a MILP subproblem whose feasible set is  $X$ .
- Compute a minimizer  $x^{\text{lp}}$  of the LP relaxation of (the subproblem defined by)  $X$ . Denote its optimal value by  $f_X^{\text{min}}$ . It is a *local* lower bound on  $X$  and may not be a lower bound on  $f^*$ .

3. *Branching or pruning.*

- If  $f_X^{\text{min}} \geq f^{\text{max}}$ , then  $X$  is pruned. This includes the case where the LP relaxation of  $X$  is infeasible ( $f_X^{\text{min}} = \infty$ ).
- If  $f_X^{\text{min}} < f^{\text{max}}$  and  $x^{\text{lp}}$  is a mixed integer solution in  $X_0$ , then reduce the global bound to  $f^{\text{max}} := f_X^{\text{min}}$ . An optimal solution of the subproblem defined by  $X$  is found (which is a candidate solution of (8.106)).
- If  $f_X^{\text{min}} < f^{\text{max}}$  but  $x^{\text{lp}}$  is fractional, then a branching rule partitions  $X$  into two or more subsets  $X_i$ .
- Add each  $X_i$  to  $Q$ .

4. *Iterate.*

- If  $Q$  is empty then the optimal value of MILP (8.106) is  $f^{\text{max}}$  and a global optimum is the mixed integer solution found in Step 3 that attained  $f^{\text{max}}$ .
- Otherwise, goto Step 2.

There are numerous variants of branch and bound methods. They differ on the bounding function in Step 2, rules for pruning and branching in Step 3, and the rule for selecting the next node  $X$  in  $Q$  to process. In addition, valid inequalities, called cuts, can be added in the branching step to further prune the search space. See [166] for a branch-and-bound algorithm for solving (nonconvex) optimal power flow problems to global optimality which uses the dual problem as the bounding function.

## 8.5.7 Benders decomposition

Consider

$$\min_{x,y} \tilde{f}(x,y) \quad \text{s.t.} \quad \tilde{F}(x,y) \leq 0, \quad x \in X, \quad y \in Y \quad (8.110)$$

where  $\tilde{f} : \mathbb{R}^n \times \mathbb{R}^l \rightarrow \mathbb{R}$ ,  $\tilde{F} : \mathbb{R}^n \times \mathbb{R}^l \rightarrow \mathbb{R}^m$ , and  $X \subseteq \mathbb{R}^n$  and  $Y \subseteq \mathbb{R}^l$  are nonempty. Benders decomposition is motivated by problems where, given a feasible  $y$ , often called the complicating variable, the minimization over  $x$  is a much simpler problem than solving (8.110) directly over  $(x,y)$ . Another useful application is in two-stage optimization with recourse (studied in Chapter 13.4) where the first-stage decision  $y$  must be made before the values of some random parameters are realized and a second-stage recourse decision  $x$  can be made after and in response to the realization (see Chapter 13.6.1 for application to security constrained unit commitment).

A solution approach is to decompose (8.110) into a master problem that computes

a minimizer  $y$ :

$$\min_y g(y) \quad \text{s.t.} \quad y \in G \quad (8.111a)$$

where the feasible set  $G$  is

$$G := \{y \in Y : \tilde{F}(x, y) \leq 0 \text{ for some } x \in X\} \quad (8.111b)$$

and the cost function  $g : \mathbb{R}^l \rightarrow \mathbb{R}$  is the optimal value of minimization over  $x$  given  $y$ :

$$g(y) := \min_x \tilde{f}(x, y) \quad \text{s.t.} \quad \tilde{F}(x, y) \leq 0, x \in X \quad (8.111c)$$

The minimization (8.111c) over  $x$  may either decompose further into independent subproblems each involving a different subvector of  $x$ , or have a simple structure, e.g., is a convex program. In the former case the subproblem (8.111c) is decentralized and can be solved in parallel. In this subsection we study the latter case where (8.111c) is a linear program over  $x$ , given  $y$ , and present Benders decomposition for its solution. See [91] for generalized Benders decomposition when (8.111c) is a convex program, i.e., for each  $y \in Y$ ,  $\tilde{f}(x, y)$  and  $\tilde{F}(x, y)$  are convex functions in  $x$  and  $X$  is a convex set.

We start with an example.

**Example 8.16** (Unit commitment). The unit commitment problem (6.4) of Chapter 6.2.1 is a mixed integer nonlinear program with a binary commitment decision  $y(t)$  and continuous dispatch decision and network state  $(x(t), y(t))$ . It can be solved using Benders decomposition. If the constraint functions  $g_t, \tilde{g}$  in the real-time dispatch problem (6.4c)(6.4d)(6.4e) are affine and  $h_t, \tilde{h}$  are convex, then the subproblem (8.111c) is a convex program. If  $h_t, \tilde{h}$  are also affine then it is a linear program.

The security constrained unit commitment problem (6.51) of Chapter 6.4.5 is a mixed integer linear program and can be solved to optimality with finite (but potentially exponential) number of steps using Benders algorithm, as we now describe.  $\square$

In the rest of this subsection we consider a special case of (8.111) where

$$\tilde{f}(x, y) := c^\top x + f(y), \quad \tilde{F}(x, y) := Ax + F(y), \quad X := \{x \in \mathbb{R}^n : x \geq 0\}$$

i.e., consider

$$\min_{(x, y) \in \mathbb{R}^n \times \mathbb{R}^l} c^\top x + f(y) \quad \text{s.t.} \quad Ax + F(y) \leq b, x \geq 0, y \in Y \quad (8.112)$$

where  $c \in \mathbb{R}^n$ ,  $A \in \mathbb{R}^{m \times n}$ ,  $b \in \mathbb{R}^m$ ,  $Y \subseteq \mathbb{R}^l$  is nonempty,  $f : Y \rightarrow \mathbb{R}$ , and  $F : Y \rightarrow \mathbb{R}^m$ . The decomposition (8.111) then becomes the master problem:

$$\min_{(y_0, y) \in \mathbb{R}^{1+l}} y_0 \quad \text{s.t.} \quad (y_0, y) \in G' \quad (8.113a)$$

and a linear program over  $x$  given a  $(y_0, y) \in \mathbb{R}^{1+l}$  with  $y \in Y$ :

$$\min_{x \geq 0} 0 \quad \text{s.t.} \quad \tilde{A}x \leq \tilde{b}(y_0, y) \quad (8.113b)$$

where  $G' := \{(y_0, y) : y \in Y, \tilde{A}x \leq \tilde{b}(y_0, y) \text{ for some } x \geq 0\}$  and

$$\tilde{A} := \begin{bmatrix} c^\top \\ A \end{bmatrix}, \quad \tilde{b}(y_0, y) := \begin{bmatrix} y_0 - f(y) \\ b - F(y) \end{bmatrix} \quad (8.113c)$$

The important feature of the decomposition (8.113) is that the linear program (8.113b) is a feasibility problem. Hence (8.113a) computes a minimizer  $(y_0^*, y^*)$  such that (8.113b) is feasible (then  $y_0^* = c^\top x^* + f(y^*)$  for some  $x^*$  satisfying  $Ax^* \leq b - F(y^*)$ ). We first reformulate the subproblems in (8.113) into a more convenient form.

A variant of the Farkas lemma from Exercise 8.16 implies that exactly one of the following holds:

1. (8.113b) is feasible. There exists an  $x \geq 0$  such that  $\tilde{A}x \leq \tilde{b}(y_0, y)$ .
2. (8.113b) is infeasible. There exists an  $(\mu_0, \mu) \geq 0$  such that  $(\mu_0, \mu)^\top \tilde{A} \geq 0$  and  $(\mu_0, \mu)^\top \tilde{b}(y_0, y) < 0$ , i.e.,

$$\mu_0 c^\top + \mu^\top A \geq 0 \quad \text{and} \quad \mu_0(y_0 - f(y)) + \mu^\top (b - F(y)) < 0 \quad (8.114)$$

Benders decomposition exploits the fact that (8.113b) is a feasibility problem over  $x$  and the Farkas lemma expresses this feasibility in terms of only  $(y_0, y)$ . To shorten notation, define

$$C := \{(\mu_0, \mu) \geq 0 \in \mathbb{R}^{1+m} : \mu_0 c^\top + \mu^\top A \geq 0\}$$

$$g(y_0, y; \mu_0, \mu) := \mu_0(y_0 - f(y)) + \mu^\top (b - F(y))$$

Note that  $C$  is nonempty (e.g.  $0 \in C$ ); moreover the first condition in (8.114) does not depend on  $(y_0, y)$ . The linear program (8.113b) defined by a  $(y_0, y)$  with  $y \in Y$  is infeasible if and only if there exists a  $(\mu_0, \mu) \in C$  such that  $g(y_0, y; \mu_0, \mu) < 0$ . Instead of  $G'$  in (8.113a) defined in terms of  $x$ , we can express the feasible set in terms of  $C$  that does not involve  $x$ :

$$G(C) := \bigcap_{(\mu_0, \mu) \in C} \{(y_0, y) \in \mathbb{R}^{1+l} : g(y_0, y; \mu_0, \mu) \geq 0, y \in Y\} \quad (8.115a)$$

Since  $G(C) = G'$ , a linear program (8.113b) is feasible if and only if it is defined by  $(y_0, y)$  in  $G(C)$ . We can therefore replace the cost function in (8.113b) by  $c^\top x$  and consider instead the two subproblems:

$$\min_{(y_0, y)} y_0 \quad \text{s.t.} \quad (y_0, y) \in G(C) \quad (8.115b)$$

$$\min_{x \geq 0} c^\top x \quad \text{s.t.} \quad Ax \leq b - F(y) \quad (8.115c)$$

Compared with (8.113a), the key feature of (8.115) is that (8.115b) is independent of  $x$ . This suggests a strategy for solving (8.112): first solve (8.115b) for an optimal  $(y_0^*, y^*)$ , if possible. Given  $y^*$ , we then compute an optimal  $x^*$  of the linear program (8.115c).

This strategy is justified by the following result (proved in Exercise 8.33) that establishes the equivalence of (8.115) and (8.113), and hence (8.112). If  $(x^*, y_0^*, y^*)$  is optimal for (8.115), then  $(x^*, y^*)$  is an optimum of (8.112) with optimal value  $y_0^*$ .

- Theorem 8.30** (Benders decomposition). 1. (8.115b) is infeasible if and only if (8.112) is infeasible; (8.115b) is feasible but does not attain optimality if and only if (8.112) is feasible but does not attain optimality.
2. Suppose  $(y_0^*, y^*)$  is an optimal solution of (8.115b). Then
- (8.115c) with  $y = y^*$  has an optimum  $x^*$  with optimal value  $c^\top x^* = y_0^* - f(y^*)$ .
  - $(x^*, y^*)$  is optimal for (8.112) with optimal value  $y_0^*$ .
3. Conversely suppose  $(x^*, y^*)$  is an optimal solution of (8.112). Then
- $(y_0^*, y^*)$  is optimal for (8.115b) where  $y_0^* := c^\top x^* + f(y^*)$ .
  - $x^*$  is optimal for the linear program (8.115c) with  $y = y^*$ .

This solution strategy however is impractical because (8.115b) can be nonconvex and/or mixed-integer. Moreover it is not obvious how to compute  $G(C)$ . Benders decomposition provides a finite procedure to build up  $G(C)$  and solve (8.115b) iteratively. The idea is to start with a relaxation of (8.115b) with a simple superset  $G(Q)$  of  $G(C)$  as its feasible set, where  $G(Q)$  is defined by a subset  $Q$  of the index set  $C$ . The solution of the relaxation defines a linear program (8.115c). Instead of solving (8.115c), we solve its dual. The solution of the dual identifies either an additional constraint to add to  $G(Q)$  and the cycle repeats, or an optimal solution of (8.112) and the procedure terminates. This procedure does not avoid the difficult step of solving a possibly nonconvex and/or mixed-integer program (8.115b) but it solves a sequence of this problem starting from a simple feasible set, adding a constraint in each iteration that *strictly* tightens the relaxation, and terminates after finitely many iterations. When it terminates, it either identifies a finite optimal solution of (8.112) or determines that none exists (i.e., (8.112) is either infeasible or feasible but unbounded).

We next describe this procedure in more detail under the assumptions:

C8.3:  $Y$  is nonempty and compact.

C8.4:  $f(y)$  and  $F(y)$  are continuous on an open set  $\bar{Y} \subseteq \mathbb{R}^l$  containing  $Y$ .

For each  $y \in Y$ , the (partial) Lagrangian of (8.115c) is

$$L(x, \mu; y) := c^\top x + \mu^\top (Ax - b + F(y)) = (F(y) - b)^\top \mu + (c + A^\top \mu)^\top x, \quad x \geq 0, \mu \geq 0$$

Hence the dual of (8.115c) is

$$\max_{\mu \geq 0} (F(y) - b)^\top \mu \quad \text{s.t.} \quad c + A^\top \mu \geq 0 \quad (8.116)$$

Note that the feasibility of (8.116) does not depend on  $y$ , only its objective function does, and that if  $\mu$  is dual feasible, then  $(1, \mu) \in C$ . It can be shown that, under C8.3 and C8.4, (8.116) is infeasible if and only if  $y_0$  has no lower bound on  $G(C)$ , i.e., if and only if the optimal value of (8.115b) is  $-\infty$  (Exercise 8.34).

Let  $Q$  be any nonempty finite subset of  $C$  and define a relaxation  $G(Q)$  of  $G(C)$ :

$$G(Q) := \bigcap_{(\mu_0, \mu) \in Q} \{(y_0, y) : g(y_0, y; \mu_0, \mu) \geq 0, y \in Y\} \quad (8.117a)$$

Consider the following subproblems:

$$\text{NLP}(Q): \quad f(Q) := \min_{(y_0, y)} y_0 \quad \text{s.t.} \quad (y_0, y) \in G(Q) \quad (8.117b)$$

$$\text{LP}(y): \quad c(y) := \min_{x \geq 0} c^\top x \quad \text{s.t.} \quad Ax \leq b - F(y) \quad (8.117c)$$

$$\text{DP}(y): \quad d(y) := \max_{\mu \geq 0} (F(y) - b)^\top \mu \quad \text{s.t.} \quad c + A^\top \mu \geq 0 \quad (8.117d)$$

Since  $\text{NLP}(Q)$  (8.117b) is a relaxation of (8.115b), if (8.117b) is infeasible then (8.115b) is infeasible (and hence (8.112) is infeasible by Theorem 8.30). On the other hand, suppose  $(y_0^*, y^*)$  is a finite optimal solution of (8.117b). It is also optimal for (8.115b) if and only if the optimal value of the dual problem  $\text{DP}(y^*)$  (8.117d) satisfies:

$$d(y^*) = y_0^* - f(y^*) \quad (8.118)$$

This can be proved using Theorem 8.30 and strong duality between the linear programs (8.117c) and (8.117d) since the optimal value  $c^\top x^* = y_0^* - f(y^*)$  of  $\text{LP}(y^*)$  is finite (Exercise 8.35).

The Benders algorithm proceeds as follows. Starting from a simple index set  $Q \subseteq C$ , the algorithm chooses a  $\bar{y}$  in each iteration, solves the dual problem  $\text{DP}(\bar{y})$  and either identifies an optimal solution for (8.115b), in which case it terminates, or identifies a new constraint index  $(\bar{\mu}_0, \bar{\mu})$  to add to the index set  $Q$  that *strictly* tightens the relaxation  $G(Q) \supseteq G(C)$ , in which case the cycle repeats. The choice of  $\bar{y}$  is determined in each iteration by solving  $\text{NLP}(Q)$ . The algorithm terminates after a finite number of iterations either with a finite optimal solution of (8.112) or determines that none exists (i.e., (8.112) is either infeasible or feasible but unbounded).

*Initialization:*

1. Check if the feasible set  $P := \{\mu \geq 0 : c + A^\top \mu \geq 0\}$  of  $\text{DP}(y)$  (8.117d) is empty. If it is, then (8.115b) and hence the original problem (8.112) are feasible but unbounded under assumptions C8.3 and C8.4 (Exercise 8.34). The algorithm terminates.
2. If  $P$  is nonempty (i.e.,  $\text{DP}(\bar{y})$  (8.117d) is feasible for all  $y$ ), then choose any nonempty finite subset  $Q \subseteq C$ . Since  $|Q|$  is finite, it is easy to check if  $\mu_0 = 0$  for all  $\mu_0$  in  $Q$ , with two possibilities:<sup>13</sup>

- (2a)  $\mu_0 = 0$  for all  $(\mu_0, \mu) \in Q$ : This is equivalent to  $\text{NLP}(Q)$  being feasible but unbounded ( $f(Q) = -\infty$ ). Choose any feasible  $\bar{y}$  (i.e.,  $\mu^\top (b - F(\bar{y})) \geq 0$  for all  $(0, \mu) \in Q$ ), and set  $\bar{y}_0 := -\infty$  (i.e., an arbitrarily small number), solve  $\text{DP}(\bar{y})$ , and go to Step (4b).
- (2b)  $\mu_0 > 0$  for at least one  $(\mu_0, \mu) \in Q$ : Solve  $\text{NLP}(Q)$ .

After initialization, future iterations will not encounter  $f(Q) = -\infty$  again since an index  $(1, \bar{\mu})$  will always be added to  $Q$  in each iteration until the algorithm terminates, but both  $f(Q) = \infty$  and  $f(Q) < \infty$  remain possible as the algorithm proceeds.

*Iterate till termination:*

<sup>13</sup> Since  $P$  is nonempty, assumptions C8.3 and C8.4 ensure that there exists  $(1, \mu) \in C$  and  $f(C) > -\infty$ , but it is possible that  $f(Q) = -\infty$ ; see Exercise 8.34.

3. Solving  $NLP(Q)$  has two possible outcomes:
- (3a)  $NLP(Q)$  is infeasible ( $f(Q) = \infty$ ): Then (8.112) is infeasible since  $f(Q)$  is a relaxation of (8.115b). The algorithm terminates.
- (3b)  $NLP(Q)$  is feasible and finite ( $-\infty < f(Q) < \infty$ ): Let  $(\bar{y}_0, \bar{y}) \in \mathbb{R}^{1+l}$  be a finite minimizer, which always exists under assumptions C8.3 and C8.4. Solve the dual problem  $DP(\bar{y})$  (8.117d).
4. Solving  $DP(\bar{y})$  produces three possible outcomes (recall  $DP(\bar{y})$  is always feasible):
- (4a)  $d(\bar{y})$  is finite and equality holds in (8.119): Let  $\bar{\mu}$  attain  $d(\bar{y})$ . Strong duality implies that  $LP(\bar{y})$  (8.117c) has an optimal solution  $\bar{x}$  (Theorem 8.22). The minimizer  $(\bar{y}_0, \bar{y})$  of  $NLP(Q)$  and the primal-dual optimal solution  $(\bar{x}, \bar{\mu})$  of  $LP(\bar{y})$  and its dual  $DP(\bar{y})$  satisfy (Exercise 8.36):

$$\bar{y}_0 \leq c^T \bar{x} + f(\bar{y}) = (F(\bar{y}) - b)^T \bar{\mu} + f(\bar{y}) \quad (8.119)$$

The minimizer  $(\bar{y}_0, \bar{y})$  is in  $G(C)$  and hence optimal for (8.115b) if and only if equality holds in (8.119). In that case,  $(\bar{x}, \bar{y})$  is optimal for (8.112) with optimal value  $\bar{y}_0$  according to Theorem 8.30, and the algorithm terminates.

- (4b)  $d(\bar{y})$  is finite but inequality in (8.119) is strict: Recall that  $\bar{\mu}$  being dual feasible implies that  $(1, \bar{\mu}) \in C$ . The strict inequality in (8.119) means that  $g(\bar{y}_0, \bar{y}; 1, \bar{\mu}) < 0$ , i.e.,  $(1, \bar{\mu})$  is in  $C$  but not  $Q$  and  $(\bar{y}_0, \bar{y}) \in G(Q)$  but not in  $G(C)$ . Add  $(1, \bar{\mu})$  to  $Q$  to eliminate  $(\bar{y}_0, \bar{y})$  from the new feasible set  $G(Q)$ :

$$Q \leftarrow Q \cup \{(1, \bar{\mu})\}$$

This introduces the new constraint  $g(y_0, y; 1, \bar{\mu}) \geq 0$  on  $(y_0, y)$ . Solve  $NLP(Q)$  with the new  $Q$  and go to Step 3.

- (4c)  $d(\bar{y}) = \infty$ : LP duality (Theorem 8.22) implies that  $LP(\bar{y})$  is infeasible, i.e., there is no  $x \geq 0$  such that  $Ax \leq b - F(\bar{y})$ . The Farkas lemma implies that (8.114) is satisfied by some  $(\bar{\mu}_0, \bar{\mu}) \in C$  for which  $g(\bar{y}_0, \bar{y}; \bar{\mu}_0, \bar{\mu}) < 0$ . We will identify two such  $(\bar{\mu}_0, \bar{\mu})$  and add them to  $Q$ .

Since  $d(\bar{y}) = \infty$ , there must be a feasible point  $\bar{v}$  of  $DP(\bar{y})$  and a direction  $\bar{\mu}$  such that (i) the halfline  $\bar{v} + \alpha \bar{\mu}$  is in the feasible set of  $DP(\bar{y})$  for all  $\alpha \geq 0$  ( $\bar{\mu}$  is called a direction of recession; see Definition 12.5), and (ii) the objective  $(F(\bar{y}) - b)^T (\bar{v} + \alpha \bar{\mu})$  increases without bound along the halfline as  $\alpha \rightarrow \infty$ . The first condition implies that  $(0, \bar{\mu}) \in C$  because  $c + A^T (\bar{v} + \alpha \bar{\mu}) = (c + A^T \bar{v}) + \alpha (A^T \bar{\mu}) \geq 0$  which can hold for all  $\alpha \geq 0$  if and only if  $A^T \bar{\mu} \geq 0$ . The second condition has two implications. First it implies that  $(F(\bar{y}) - b)^T \bar{\mu} > 0$  and therefore  $g(\bar{y}_0, \bar{y}; 0, \bar{\mu}) < 0$  at  $(0, \bar{\mu}) \in C$ . Second it implies that we can assume without loss of generality that  $\bar{v}$  is sufficiently along the halfline that

$$(F(\bar{y}) - b)^T \bar{v} > \bar{y}_0 - f(\bar{y})$$

i.e.,  $g(\bar{y}_0, \bar{y}; 1, \bar{v}) < 0$ . Therefore add both  $(1, \bar{v})$  and  $(0, \bar{\mu})$  to  $Q$  to eliminate  $(\bar{y}_0, \bar{y})$  from the new feasible set  $G(Q)$ :

$$Q \leftarrow Q \cup \{(1, \bar{v}), (0, \bar{\mu})\}$$

This introduces the new constraints  $g(y_0, y; 1, \bar{v}) \geq 0$  and  $g(y_0, y; 0, \bar{\mu}) \geq 0$  on  $(y_0, y)$ . Solve NLP( $Q$ ) with the new  $Q$  and go to Step 3.

The overall algorithm is summarized in Figure 8.18. Let  $g^*$  denote the optimal value

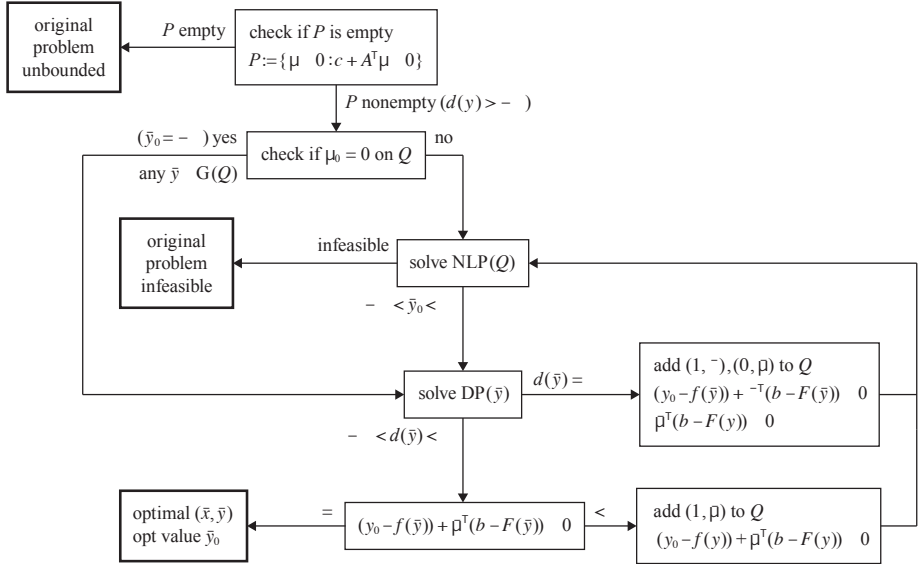

Figure 8.18 Benders decomposition.

of the original problem (8.112) and assume  $g^* > -\infty$  so that  $DP(y)$  is feasible for all  $y$ . Let  $(y_0(t), y(t))$  denote the solution of  $NLP(Q(t))$  in iteration  $t$  with  $Q(t) \supseteq C$ . Then (Exercise 8.36)

$$y_0(t) \leq g^* \leq \min_{s \leq t} d(y(s)) + f(y(s)) \quad \forall t \quad (8.120)$$

i.e., the optimal value  $g^*$  is bounded on both sides in each step (recall that  $d(y(s))$  may be  $\infty$  in Step 4 above). The algorithm terminates in a finite number of steps. This is because, since  $C$  is a polyhedral pointed cone, it is the convex hull of finitely many extreme halflines. In each iteration until termination, the direction vector of an extreme halfline (possibly two) that is not already in  $Q$  is added to  $Q$  to eliminate the  $NLP(Q)$  solution  $(\bar{y}_0, \bar{y})$  that is infeasible for (8.115). The constraint  $g(y_0, y; \bar{\mu}_0, \bar{\mu}) \geq 0$  that is added in each iteration is called a *cutting plane*. Since the algorithm identifies cutting planes by solving dual linear programs  $DP(\bar{y})$ , it is sometimes called *Benders dual (cutting-plane) method*. Benders' original paper [14] also proposes a primal algorithm that identifies cutting planes by solving  $LP(\bar{y})$ .

## 8.6 Convergence analysis

Consider the problem (8.77), reproduced here:

$$f^* := \min_x f(x) \quad \text{s.t.} \quad x \in X \quad (8.121)$$

where  $f : \mathbb{R}^n \rightarrow \mathbb{R}$  and  $X \subseteq \mathbb{R}^n$ . Iterative algorithms for solving (8.121) generally take the form

$$x(t+1) = g(x(t)) \quad (8.122a)$$

where  $g : \mathbb{R}^n \rightarrow \mathbb{R}^n$ . For example a gradient projection algorithm can be interpreted as the following fixed-point iteration

$$x(t+1) = [x(t) - \gamma G(x(t)) \nabla f(x(t))]_X =: g(x(t)) \quad (8.122b)$$

where  $\gamma > 0$  is a stepsize,  $G(x) > 0$  is a scaling matrix, and  $[\cdot]_X$  is the projection to the feasible set  $X$ . A fixed point  $x^*$  of the gradient algorithm (8.122b) satisfies the optimality condition (8.78). The fixed-point iteration (8.122) can be used not only for solving an optimization problem, but also for solving a system of nonlinear equations  $h(x) = 0$  with the corresponding fixed-point iteration  $x(t+1) = x(t) + h(x(t))$ . Indeed many of the optimization algorithms can be interpreted as solving a system of equations representing the KKT condition.

Unless otherwise specified, we assume throughout this section that:

**C8.5:** The objective function  $f$  is lower bounded on  $X$ , continuously differentiable and convex. The feasible set  $X$  is nonempty, closed and convex.

**C8.5** guarantees that (8.121) is feasible and gradient algorithms (8.122b) are well defined.

### 8.6.1 Convergence theorems

In this subsection we prove some basic results that are widely used for convergence analysis of constrained optimization (8.121).

Since the feasible set  $X$  in (8.121) is not necessarily compact (bounded), the optimum may not be attained (e.g.,  $f(x) = e^{-x}$  on  $X = \mathbb{R}$ ). Moreover the sequence  $(x(t), t = 0, 1, \dots)$  generated by the gradient projection algorithm (8.80) may not stay bounded and hence may not have any convergent subsequence (the Bolzano-Weierstrass theorem states that a sequence  $(x(t), t = 0, 1, \dots)$  has a convergent subsequence if it is bounded). To guarantee that the gradient projection algorithm makes progress towards minimizing  $f$ , we need:

**C8.6:** The gradient of  $f$  is Lipschitz continuous with Lipschitz constant  $\beta$ , i.e.,

$$\|\nabla f(y) - \nabla f(x)\|_2 \leq \beta \|y - x\|_2 \quad \forall x, y \in \mathbb{R}^n$$

Note that the norm is Euclidean.<sup>14</sup> C8.6 implies the following useful result which is used in Theorem 8.34 to prove the optimality of gradient projection algorithm (8.80).

**Lemma 8.31** (Descent Lemma.). If  $f : \mathbb{R}^n \rightarrow \mathbb{R}$  is continuously differentiable and satisfies C8.6 then

$$f(x+y) \leq f(x) + y^\top \nabla f(x) + \frac{\beta}{2} \|y\|_2^2 \quad \forall x, y \in \mathbb{R}^n$$

*Proof* We estimate the difference  $f(x+y) - f(x)$  by considering the *scalar* function  $g(s)$  defined by the intersection of the  $f(x)$  surface with the vertical plane at  $x$  in the direction  $y$ . Fix any  $x, y \in \mathbb{R}^n$  and define

$$g(s) := f(x+sy) \quad \text{for } s \in [0, 1]$$

As  $s$  ranges from 0 to 1,  $x+sy$  moves from  $x$  to  $x+y$  in a straight line and

$$g'(s) = y^\top \nabla f(x+sy)$$

is the directional derivative of  $f$  at  $x+sy$  in the direction  $y$ . Then

$$\begin{aligned} f(x+y) - f(x) &= g(1) - g(0) = \int_0^1 g'(s) ds = \int_0^1 y^\top \nabla f(x+sy) ds \\ &= \int_0^1 \left( y^\top \nabla f(x) + y^\top (\nabla f(x+sy) - \nabla f(x)) \right) ds \\ &\leq y^\top \nabla f(x) + \int_0^1 \|y\|_2 \|\nabla f(x+sy) - \nabla f(x)\|_2 ds \\ &\leq y^\top \nabla f(x) + \|y\|_2 \int_0^1 \beta \|sy\|_2 ds \\ &= y^\top \nabla f(x) + \frac{\beta}{2} \|y\|_2^2 \end{aligned}$$

where the first inequality follows from the Cauchy-Schwarz inequality and the second inequality follows from condition C8.6.  $\square$

A sequence  $x(t)$  converging to a limit  $x^*$  is said to *converge linearly* or *geometrically* if the error quotient satisfies

$$\lim_t \frac{\|x(t+1) - x^*\|}{\|x(t) - x^*\|^q} = \alpha$$

for  $q = 1$  and  $\alpha \in (0, 1)$ . It is said to *converge quadratically* or *cubically* if  $q = 2$  or  $3$  respectively for some  $\alpha > 0$ . The parameters  $q$  and  $\alpha$  are called the *order* and *rate* of convergence respectively.

As we will see in Chapter 8.6.3, under condition C8.6, the gradient projection algorithm generates a sequence  $(x(t), t = 0, 1, \dots)$  such that  $f(x(t))$  monotonically decreases. The sequence  $(x(t), t = 0, 1, \dots)$  may not converge, but any converging subsequence converges to an optimal point (Theorem 8.34). When  $f$  is strongly convex

<sup>14</sup> In contrast, the norm that defines a *contraction mapping* can be arbitrary (see Definition 8.10 below).

(Definition 8.4) then the gradient projection algorithm indeed converges and does so linearly (Theorem 8.35). This is because strong convexity implies that the gradient projection algorithm is a contraction mapping, as we now explain.

**Definition 8.10** (Contraction). A function  $T : X \rightarrow X$  from a subset  $X$  of  $\mathbb{R}^n$  into itself is called a *contraction mapping* or simply a *contraction* if there exists an  $\alpha \in [0, 1)$  such that

$$\|T(y) - T(x)\| \leq \alpha \|y - x\| \quad \forall x, y \in X$$

for an arbitrary norm  $\|\cdot\|$ . The parameter  $\alpha$  is called  $T$ 's rate of convergence.  $\square$

A function  $T$  can be a contraction under a certain norm, but not under a different norm, so the proper choice of norm is critical.

**Theorem 8.32** (Contraction mapping theorem). Suppose  $T : X \rightarrow X$  is a contraction mapping with rate  $\alpha \in [0, 1)$  on a closed subset  $X$  of  $\mathbb{R}^n$ . Then

1. There exists a unique fixed point  $x^*$  such that  $x^* = T(x^*)$ .
2. Starting from any initial point  $x(0) \in X$ , the contraction iteration  $x(t+1) := T(x(t))$  converges linearly to  $x^*$ :

$$\|x(t) - x^*\| \leq \alpha^t \|x(0) - x^*\| \quad \forall t \geq 0$$

*Proof* Consider the contraction iteration  $x(t+1) := T(x(t))$ . Definition 8.10 implies

$$\|x(t+1) - x(t)\| \leq \alpha \|x(t) - x(t-1)\| \leq \dots \leq \alpha^t \|x(1) - x(0)\|$$

Hence, for all  $t \geq 0$  and  $s \geq 1$ , we have

$$\begin{aligned} \|x(t+s) - x(t)\| &= \left\| \sum_{m=0}^{s-1} (x(t+m+1) - x(t+m)) \right\| \leq \sum_{m=0}^{s-1} \|x(t+m+1) - x(t+m)\| \\ &\leq \|x(1) - x(0)\| \alpha^t \sum_{m=0}^{s-1} \alpha^m \leq \frac{\alpha^t}{1-\alpha} \|x(1) - x(0)\| \end{aligned}$$

Since  $\alpha \in [0, 1)$ ,  $x(t)$  is a Cauchy sequence (i.e., given any  $\epsilon > 0$ , there exists  $n$  such that for all  $s, t > n$ ,  $\|x(t+s) - x(t)\| < \epsilon$ ) and hence must converge to a point  $x^*$  in  $\mathbb{R}^n$ . Since  $X$  is closed,  $x^* \in X$ . Since  $T$  is continuous,

$$x^* = \lim_t x(t+1) = \lim_t T(x(t)) = T(\lim_t x(t)) = T(x^*)$$

and hence  $x^*$  is a fixed point of  $T$ . Moreover, the fixed point is unique for, otherwise, if  $x^*$  and  $y^*$  are both fixed points then

$$\|y^* - x^*\| = \|T(y^*) - T(x^*)\| \leq \alpha \|y^* - x^*\|$$

implying  $y^* = x^*$  since  $\alpha \in [0, 1)$ . This completes the proof of part 1.

For part 2, we have for all  $t \geq 1$ ,

$$\|x(t) - x^*\| = \|T(x(t-1)) - T(x^*)\| \leq \alpha \|x(t-1) - x^*\|$$

Hence  $\|x(t) - x^*\| \leq \alpha^t \|x(0) - x^*\|$ . □

When a function  $T : X \rightarrow X$  from a subset  $X$  of  $\mathbb{R}^n$  into itself has a fixed point  $x^* \in X$ , we call  $T$  a *pseudocontraction mapping* or simply a *pseudocontraction* if there exists a rate  $\alpha \in [0, 1)$  such that

$$\|T(x) - x^*\| \leq \alpha \|x - x^*\| \quad \forall x \in X$$

for an arbitrary norm  $\|\cdot\|$ . Pseudocontraction is a weaker notion than contraction, i.e., if  $T$  is a contraction then it is a pseudocontraction, but the converse may not hold. Theorem 8.32 however extends to pseudocontraction, i.e., the fixed point  $x^*$  in the definition of pseudocontraction is the unique fixed point in  $X$  and the fixed-point iteration converges linearly to  $x^*$ . Note however that the existence of a fixed point  $x^*$  is part of the definition of pseudocontraction and  $x^*$  is often unavailable in applications.

If a function  $f$  is strongly convex on  $X$  then Theorem 8.5 implies (see (8.12))

$$\alpha \|y - x\|_2 \leq \|\nabla f(y) - \nabla f(x)\|_2 \leq \beta \|y - x\|_2, \quad x, y \in X$$

In particular it satisfies C8.6. The proof of Theorem 8.5 (see (8.11)) and the Descent Lemma 8.31 show that

$$y^\top \nabla f(x) + \frac{\alpha}{2} \|y\|_2^2 \leq f(x+y) - f(x) \leq y^\top \nabla f(x) + \frac{\beta}{2} \|y\|_2^2$$

As we will see in Theorem 8.35 below, a consequence is that the gradient projection algorithm (8.80) is a contraction mapping and therefore converges linearly to the unique optimal point.

### 8.6.2 Gauss-Seidel algorithm

The Gauss algorithm introduced in Chapter 4.4.1 is a fixed-point iteration of the form

$$x(t+1) = g(x(t)) \tag{8.123}$$

where  $x \in \mathbb{R}^n$ ,  $g : X \rightarrow X$  and  $X$  is a nonempty subset of  $\mathbb{R}^n$ . The goal of (8.123) is to compute a fixed point  $x^*$  that satisfies  $x^* = g(x^*)$ . Almost all iterative algorithms for constrained optimization can be interpreted as a fixed-point iteration (8.123), including gradient algorithms. The advantage of the class of Gauss algorithms however is that gradient is not necessary, simplifying computation, e.g., the backward-forward sweep of Chapter 5.4. We study the convergence of Gauss algorithms in this subsection and that of gradient algorithms in Chapter 8.6.3.

If  $g$  is a contraction mapping on  $X$  then Theorem 8.32 implies that the fixed-point iteration (8.123) will converge to a unique fixed point  $x^* \in X$  linearly.

Suppose  $X = \prod_{i=1}^m X_i$  where each  $X_i \subseteq \mathbb{R}^{n_i}$  is nonempty such that  $n_1 + \dots + n_m = n$ .

Decompose  $x \in \mathbb{R}^n$  into  $x = (x_1, \dots, x_m)$  where  $x_i \in X_i$ . We are given a norm  $\|\cdot\|_i$  on  $\mathbb{R}^{n_i}$  for each  $i$ . Define the norm  $\|\cdot\|$  on  $\mathbb{R}^n$  by

$$\|x\| := \max_i \|x_i\|_i \quad (8.124)$$

If  $n_i = 1$  and  $\|x_i\|_i := |x_i|$  then  $\|x\| = \max_i |x_i|$  is the  $l_\infty$  norm. The Gauss algorithm (8.123) updates all components  $x_i$  simultaneously. A Gauss-Seidel algorithm updates one component at a time and the computation of component  $x_i(t+1)$  uses the latest values  $x_1(t+1), \dots, x_{i-1}(t+1)$ :

$$x_i(t+1) = g_i(x_1(t+1), \dots, x_{i-1}(t+1), x_i(t), \dots, x_m(t)), \quad i = 1, \dots, m$$

We will show that, if the Gauss algorithm (8.123) is a contraction mapping, so is Gauss-Seidel algorithm with the same (unique) fixed point. To this end we define a mapping  $h : X \rightarrow X$  that represents the Gauss-Seidel update after every  $m$  updates.

Let  $g_i : X \rightarrow X_i$  and  $h_i : X \rightarrow X_i$  denote the  $i$ th block-components of  $g$  and  $h$  respectively:

$$g(x) = (g_1(x), \dots, g_m(x)), \quad h(x) = (h_1(x), \dots, h_m(x))$$

Given a Gauss algorithm  $g : X \rightarrow X$  in (8.123), the corresponding Gauss-Seidel algorithm  $h : X \rightarrow X$  is defined recursively through its block-components:

$$h_1(x) := g_1(x_1, \dots, x_m) \quad (8.125a)$$

$$h_i(x) := g_i(h_1(x), \dots, h_{i-1}(x), x_i, \dots, x_m), \quad i = 2, \dots, m \quad (8.125b)$$

The following result says that if a Gauss algorithm is a contraction, then its Gauss-Seidel version remains a contraction.

**Theorem 8.33** (Gauss-Seidel algorithm). Suppose  $X \subseteq \mathbb{R}^n$  is closed. Suppose  $g : X \rightarrow X$  is a contraction mapping with a unique fixed point  $x^*$  and rate of convergence  $\alpha \in [0, 1)$  under the norm (8.124), i.e.,

$$\|g(y) - g(x)\| \leq \alpha \|y - x\|, \quad \forall x, y \in X$$

Then  $h$  in (8.125) is also a contraction with the same (unique) fixed point  $x^*$  and rate  $\alpha$ . Hence the sequence  $x(t)$  generated by  $h$  converges linearly to  $x^*$ .

*Proof* The assumption of Cartesian product  $X = \prod_{i=1}^m X_i$  and the definition of the norm (8.124) imply that the  $i$ th block-components of  $g$  satisfy

$$\begin{aligned} \|g_i(y) - g_i(x)\|_i &\leq \max_j \|g_j(y) - g_j(x)\|_j = \|g(y) - g(x)\| \\ &\leq \alpha \|y - x\| = \alpha \max_j \|y_j - x_j\|_j \end{aligned}$$

Therefore  $h_i$  in (8.125) satisfy

$$\|h_i(y) - h_i(x)\|_i \leq \alpha \max \left\{ \max_{j < i} \|h_j(y) - h_j(x)\|_j, \max_{j \geq i} \|y_j - x_j\|_j \right\}, \quad i = 1, \dots, m$$

Induction on  $i$  then shows that  $\|h_i(y) - h_i(x)\|_i \leq \alpha \|y - x\|$  for all  $i$ , implying that

$\|h(y) - h(x)\| \leq \alpha \|y - x\|$ . It is easy to show that the unique fixed point of  $h$  is also  $x^*$  and the remaining claim follows from the Contraction Mapping Theorem 8.32.  $\square$

**Example 8.17** (Backward forward sweep [75]). We analyze the convergence of the backward-forward sweep (BFS) Algorithm 2 in Chapter 5.4.2:

$$I_{ij}^s(t) = \sum_{k:j \rightarrow k} I_{jk}^s(t) - \left( \left( \frac{s_j}{V_j(t-1)} \right)^H - y_{jj}^m V_j(t-1) \right), \quad j \in N$$

$$V_j(t) = V_i(t) - (y_{ij}^s)^{-1} I_{ij}^s(t), \quad j \in N$$

where  $i := i(j)$  denotes the unique parent of  $j$  and  $y_{jj}^m := y_{ji}^m + \sum_{k:j \rightarrow k} y_{jk}^m$  is the total shunt admittance incident on bus  $j$ . This can be represented compactly using the  $(N+1) \times N$  incidence matrix  $C$  defined in (5.10) and reproduced here:

$$C_{jl} = \begin{cases} 1 & \text{if } l = j \rightarrow k \text{ for some bus } k \\ -1 & \text{if } l = i \rightarrow j \text{ for some bus } i \\ 0 & \text{otherwise} \end{cases}$$

The matrix  $C$  is of rank  $N$ . Decompose  $C$  into the  $N \times N$  non-singular reduced incidence matrix  $\hat{C}$  and the first row  $c_0^T$  corresponding to the root bus 0:

$$C =: \begin{bmatrix} c_0^T \\ \hat{C} \end{bmatrix}$$

Define  $N \times N$  diagonal matrices:

$$\hat{s} := \text{Diag}(s_j, j \in N), \quad \hat{y}^m := \text{Diag}(y_j^m, j \in N), \quad \hat{y}^s := \text{Diag}(y_{ij}^s, j \in N)$$

Then the BFS algorithm consists of the following nonlinear iteration:

$$\hat{C} I^s(t) = \hat{s}^H V^{-H}(t-1) - \hat{y}^m V(t-1) \quad (8.126a)$$

$$I^s(t) = \hat{y}^s (c_0 V_0 + \hat{C}^T V(t)) \quad (8.126b)$$

where the column vector  $V^{-H} := (1/V_j^H, j \in N)$  and  $\hat{s}^H$  is the componentwise complex conjugate of the diagonal matrix  $\hat{s}$ . Substituting (8.126b) into (8.126a) to eliminate  $I^s(t)$  yields a Gauss algorithm in terms of  $V$  only:

$$V(t) = \hat{L}^{-1} \left( \hat{s}^H V^{-H}(t-1) - \hat{y}^m V(t-1) - \hat{C} \hat{y}^s c_0 V_0 \right) =: g(V(t-1)) \quad (8.127)$$

where the reduced Laplacian matrix  $\hat{L} := \hat{C} \hat{y}^s \hat{C}^T$  is nonsingular and encodes the network topology and series admittances. (Properties of  $\hat{L}$  and  $\hat{L}^{-1}$  for radial networks are given in Theorem 4.1.) We next derive a sufficient condition for the fixed-point iteration  $g$  in (8.127) to be a contraction.

Define column vectors of nonnegative real numbers for non-reference buses:

$$|s| := (|s_1|, \dots, |s_N|), \quad |y^m| := (|y_1^m|, \dots, |y_N^m|), \quad |\bar{I}| := \frac{|s|}{1-\epsilon} + (1+\epsilon)|y^m|$$

and  $N \times N$  real matrices:

$$|\hat{y}^s| := \text{Diag}(|y_{ij}^s|, j \in N), \quad |\hat{L}| := \hat{C}|\hat{y}^s|\hat{C}^\top$$

Consider the following set of voltages with magnitudes within  $\epsilon$  of  $|V_0|$ :

$$\mathbb{V} := \{V \in \mathbb{C}^N : |V_0| - \epsilon \leq |V_j| \leq |V_0| + \epsilon, j \in N\} \quad (8.128)$$

for a given  $\epsilon \in (0, 1)$ . Assuming  $V_0 \approx 1$  pu,  $\mathbb{V}$  is a set of voltages of practical interest, one that is closer to 1 pu. We claim that  $g$  in (8.127) maps  $\mathbb{V}$  onto  $\mathbb{V}$  and, moreover, is a contraction under appropriate sufficient conditions:

1. Suppose the vector  $|\hat{L}|^{-1}|\bar{l}|$  satisfies

$$\frac{1}{\epsilon} \left\| |\hat{L}|^{-1}|\bar{l}| \right\|_\infty \leq 1 \quad (8.129)$$

where  $\|a\|_\infty := \max_i |a_i|$  for vector  $a$ . Then  $V \in \mathbb{V}$  implies  $g(V) \in \mathbb{V}$ .

2. Suppose condition (8.129) holds and

$$\rho := \frac{1}{(|V_0| - \epsilon)^2} \left( \|\hat{L}^{-1}\hat{s}^H\|_2 + \|\hat{L}^{-1}\hat{y}^m\|_2 \right) < 1 \quad (8.130)$$

where  $\|A\|_2$  is the spectral norm of matrix  $A$ . Then  $g$  is a contraction with rate  $\rho$  and therefore:

- There is a unique fixed point, i.e., power flow solution,  $V^*$  of (8.127) in  $\mathbb{V}$ .
- Starting from any  $V(0) \in \mathbb{V}$ , the sequence  $(V(t), t \geq 1)$  produced by (8.127) converges linearly to  $V^*$ , i.e.,  $\|V(t) - V^*\|_2 \leq \rho^t \|V(0) - V^*\|_2$ .

We prove these two claims. For the first claim let  $\mathbf{1}_N$  and  $\mathbf{0}_N$  denote the column vectors of  $N$  1's and 0's respectively. We have

$$C^\top \mathbf{1}_{N+1} = c_0 + \hat{C}^\top \mathbf{1}_N = \mathbf{0}_N$$

and thus  $\hat{L}^{-1} \hat{C} \hat{y}^s c_0 V_0 = (\hat{C}^{-\top} c_0) = -V_0 \mathbf{1}_N$ . This simplifies the fixed-point iteration  $g$  in (8.127) to:

$$g(V) = \hat{L}^{-1} \left( \hat{s}^H V^{-H} - \hat{y}^m V \right) + V_0 \mathbf{1}_N \quad (8.131)$$

If  $V \in \mathbb{V}$  in (8.128), then

$$|\hat{s}^H V^{-H} - \hat{y}^m V| \leq |\bar{l}| \quad (8.132)$$

where the right-hand side is a nonnegative column vector and the left-hand side takes componentwise magnitudes. Theorem 4.1 of Chapter 4.3.3 implies that, for radial networks, the  $(i, j)$ th entry of  $\hat{L}^{-1} = \hat{C}^{-\top} (\hat{y}^s)^{-1} \hat{C}^{-1}$  is the sum of  $(y_l^s)^{-1}$  over lines  $l$  on the common segment of paths from bus  $i$  to the root and from bus  $j$  to the root. Hence the componentwise magnitudes of  $\hat{L}^{-1}$  are upper-bounded by  $|\hat{L}|^{-1}$ . Then (8.132) implies

$$\left| \hat{L}^{-1} \left( \hat{s}^H V^{-H} - \hat{y}^m V \right) \right| \leq |\hat{L}|^{-1} |\bar{l}| \quad (8.133)$$

where again the right-hand side is a nonnegative column vector and the left-hand side takes componentwise magnitudes. Therefore, if condition (8.129) is satisfied, then by

(8.131)(8.133), we have  $|V_0| - \epsilon \leq |g_j(V)| \leq |V_0| + \epsilon$  for all  $j \in N$ , i.e.,  $V \in \mathbb{V}$  implies  $g(V) \in \mathbb{V}$ .

For the second claim, by (8.131), for any  $U, V \in \mathbb{V}$ :

$$\begin{aligned} \|g(U) - g(V)\|_2 &\leq \|\hat{L}^{-1} \hat{s}^H\|_2 \|U^{-H} - V^{-H}\|_2 + \|\hat{L}^{-1} \hat{y}^m\|_2 \|U - V\|_2 \\ &\leq \left( \frac{1}{(|V_0| - \epsilon)^2} \|\hat{L}^{-1} \hat{s}^H\|_2 + \|\hat{L}^{-1} \hat{y}^m\|_2 \right) \|U - V\|_2 \\ &= \rho \|U - V\|_2 \end{aligned} \quad (8.134)$$

where the first inequality uses the subadditivity of vector norms and the definition of induced matrix norms. The second inequality is because

$$\begin{aligned} \|U^{-H} - V^{-H}\|_2 &= \sqrt{\sum_{j \in N} \left( \frac{1}{U_j^H} - \frac{1}{V_j^H} \right) \left( \frac{1}{U_j} - \frac{1}{V_j} \right)} = \sqrt{\sum_{j \in N} \frac{|U_j - V_j|^2}{|U_j|^2 |V_j|^2}} \\ &\leq \frac{1}{(|V_0| - \epsilon)^2} \sqrt{\sum_{j \in N} |U_j - V_j|^2} = \frac{1}{(|V_0| - \epsilon)^2} \|U - V\|_2 \end{aligned}$$

where the inequality uses  $U, V \in \mathbb{V}$  defined in (8.128). Inequality (8.134), condition (8.130), and part 1 imply that  $g$  is a contraction with rate  $\rho$  from  $\mathbb{V}$  onto  $\mathbb{V}$ . Since  $\mathbb{V}$  is a closed subset of  $\mathbb{C}^N$ , the second claim follows from Theorem 8.32.<sup>15</sup>  $\square$

### 8.6.3 Steepest descent algorithm

Recall the gradient projection algorithm (8.80) of Chapter 8.5.1, reproduced here:

$$x(t+1) := [x(t) - \gamma \nabla f(x(t))]_X \quad (8.135)$$

where  $\gamma > 0$  is a constant stepsize,  $X \subseteq \mathbb{R}^n$  is nonempty, closed and convex, and  $[x]_X$  denotes the projection of  $x$  onto  $X$ .

Conditions C8.5 and C8.6 do not guarantee that the sequence  $(x(t), t = 0, 1, \dots)$  generated by the gradient projection algorithm has any convergent subsequence, but if it does then the subsequence converges to an optimal point  $x^*$  of (8.121). Note that  $(x(t), t = 0, 1, \dots)$  may have multiple convergent subsequences in which case all their limits points are optimal. This implies that, when  $f$  is *strictly* convex so that the optimal point  $x^*$  is unique, then  $(x(t), t = 0, 1, \dots)$  itself converges to  $x^*$ , provided the stepsize  $\gamma$  is sufficiently small. This result does not require the gradient projection algorithm (8.135) to be a contraction and is thus less conservative.

**Theorem 8.34** (Optimality of gradient projection algorithm). Suppose conditions C8.5 and C8.6 hold, and suppose  $0 < \gamma < 2/\beta$ . Let  $(x(t), t = 0, 1, \dots)$  denote the sequence

<sup>15</sup> Theorem 8.32 applies to real vector spaces. To apply it here, we can treat  $V = (\operatorname{Re}(V), \operatorname{Im}(V))$  as a vector in  $\mathbb{R}^{2N}$ . The  $l_2$  norm in  $\mathbb{C}^N$  naturally extends to the  $l_2$  norm in  $\mathbb{R}^{2N}$  and the set  $\mathbb{V}$  defined in (8.128) becomes a closed subset of  $\mathbb{R}^{2N}$ .

produced by the gradient projection algorithm (8.135). Then the limit point  $x^*$  of any convergent subsequence  $(x(t_k), k = 1, 2, \dots)$  is an optimal solution of (8.121).

*Proof* We prove the theorem in three steps. First we show the sequence  $(f(x(t)), t = 0, 1, \dots)$  of objective values produced by the gradient projection algorithm (8.135) converges monotonically. Moreover the difference sequence  $(x(t+1) - x(t), t = 0, 1, \dots)$  converges to zero. Specifically, by the Descent Lemma 8.31, we have

$$f(x(t+1)) \leq f(x(t)) + (x(t+1) - x(t))^T \nabla f(x(t)) + \frac{\beta}{2} \|x(t+1) - x(t)\|_2^2 \quad (8.136)$$

Theorem 8.8.2 implies that for all  $t$

$$(y - x(t+1))^T (x(t) - \gamma \nabla f(x(t)) - x(t+1)) \leq 0 \quad \forall y \in X \quad (8.137)$$

In particular let  $y = x(t)$  and we have, after rearranging,

$$(x(t+1) - x(t))^T \nabla f(x(t)) \leq -\frac{1}{\gamma} \|x(t+1) - x(t)\|_2^2$$

Substituting into (8.136) we have

$$f(x(t+1)) \leq f(x(t)) - \left(\frac{1}{\gamma} - \frac{\beta}{2}\right) \|x(t+1) - x(t)\|_2^2 \quad (8.138)$$

Hence the sequence  $(f(x(t)), t = 0, 1, \dots)$  is strictly decreasing as long as  $x(t+1) \neq x(t)$  provided  $\gamma < 2/\beta$ . Since  $f$  is lower bounded on  $X$  (condition C8.5), the sequence  $(f(x(t)), t = 0, 1, \dots)$  is bounded and monotone and thus converges. Rearranging (8.138), we also have

$$\|x(t+1) - x(t)\|_2^2 \leq \left(\frac{1}{\gamma} - \frac{\beta}{2}\right)^{-1} (f(x(t)) - f(x(t+1)))$$

Since  $f(x(t))$  converges this means that the *differences*  $x(t+1) - x(t)$  converge to zero (though this does not guarantee that  $x(t)$  itself converges).

Second suppose there is a subsequence  $(x(t_k), k = 1, 2, \dots)$  that converges to  $x^*$ . Consider the sequence  $(x(t_k + 1), k = 1, 2, \dots)$ . By Theorem 8.8.3, the iteration  $x(t+1) = [x(t) - \gamma \nabla f(x(t))]_X$  defined by (8.135) is a projection and hence a continuous function of  $x(t)$ . Hence the sequence  $(x(t_k + 1), k = 1, 2, \dots)$ , being the image of a continuous function on  $x(t_k)$ , also converges. We now show that it converges to  $x^*$  as  $k \rightarrow \infty$ . Fix any  $\epsilon > 0$ . We have to show that there exists a  $K$  such that

$$\|x(t_k + 1) - x^*\|_2 < \epsilon \quad \forall k > K$$

Since  $x(t_k) \rightarrow x^*$  there exists an  $K'$  such that

$$\|x(t_k) - x^*\|_2 < \frac{\epsilon}{2} \quad \forall k > K' \quad (8.139a)$$

Step 1 above shows that  $x(t_k + 1) - x(t_k)$  converges to zero and hence there exists  $K''$  such that

$$\|x(t_k + 1) - x(t_k)\|_2 < \frac{\epsilon}{2} \quad \forall k > K'' \quad (8.139b)$$

Combining (8.139) we have for  $k > K := \max\{K', K''\}$

$$\|x(t_k + 1) - x^*\|_2 \leq \|x(t_k + 1) - x(t_k)\|_2 + \|x(t_k) - x^*\|_2 < \epsilon$$

as desired.

Finally note that (8.137) holds for all  $t$ . In particular consider  $t = t_k, k = 1, 2, \dots$ . Taking  $k \rightarrow \infty$ , (8.137) yields

$$\left(y - \lim_k x(t_k + 1)\right)^\top \left(\lim_k x(t_k) - \gamma \lim_k \nabla f(x(t_k)) - \lim_k x(t_k + 1)\right) \leq 0 \quad \forall y \in X$$

Since  $f$  is continuously differentiable and  $\lim_k x(t_k) = \lim_k x(t_k + 1) = x^*$ , we have

$$\gamma (y - x^*)^\top \nabla f(x^*) \geq 0 \quad \forall y \in X$$

Hence  $x^*$  satisfies the optimality condition (8.78) and is globally optimal since  $f$  is a convex function over a convex set  $X$ .  $\square$

Suppose  $f$  is strongly convex on  $X \subseteq \mathbb{R}^n$  with parameter  $\alpha > 0$  (Definition 8.4):

$$(\nabla f(y) - \nabla f(x))^\top (y - x) \geq \alpha \|y - x\|_2^2 \quad x, y \in X \quad (8.140a)$$

If  $\max_{x \in X} f(x) < \infty$  then Theorem 8.5 implies

$$\|\nabla f(y) - \nabla f(x)\|_2 \leq \beta \|y - x\|_2, \quad x, y \in X \quad (8.140b)$$

where  $\beta$  is a finite bound on the maximum eigenvalue of  $\nabla^2 f(x)$  on  $X$ , i.e., it satisfies C8.6. The next result says that the lower bound and the upper bound in (8.140) combine to guarantee that the the gradient projection algorithm (8.135) is a contraction. Theorem 8.32 then implies that the algorithm converges linearly to the unique optimal solution of (8.121). The condition  $\sup_{x \in X} f(x) < \infty$  is not restrictive; see Remark 8.1.

**Theorem 8.35** (Linear convergence of gradient projection algorithm). Suppose condition C8.5 holds. Suppose  $f$  is twice continuously differentiable, is strongly convex with parameter  $\alpha > 0$  and  $\max_{x \in X} f(x) < \infty$ . If  $0 < \gamma < 2\alpha/\beta^2$  then

1. There is a unique optimal solution  $x^*$  for (8.121).
2. The gradient projection algorithm (8.135) converges linearly to  $x^*$ .

*Proof* The gradient project algorithm (8.135) is the iteration  $x(t+1) = T(x(t))$  where  $T: X \rightarrow X$  is defined by  $T(x) := [x - \gamma \nabla f(x)]_X$ . We will show that  $T$  is a contraction when  $f$  is strongly convex. Then the assertions follow from Theorem 8.32.

We have under the Euclidean norm

$$\begin{aligned} \|T(y) - T(x)\|_2^2 &= \|[y - \gamma \nabla f(y)]_X - [x - \gamma \nabla f(x)]_X\|_2^2 \\ &\leq \|(y - x) - \gamma(\nabla f(y) - \nabla f(x))\|_2^2 \\ &= \|y - x\|_2^2 - 2\gamma(\nabla f(y) - \nabla f(x))^\top (y - x) + \gamma^2 \|\nabla f(y) - \nabla f(x)\|_2^2 \end{aligned}$$

where the inequality above follows from the fact that the projection operation is non-expansive (Theorem 8.8.3). Conditions in the theorem imply that (8.140) holds and

hence  $(\nabla f(y) - \nabla f(x))^T(y - x) \geq \alpha\|y - x\|_2^2$  and  $\|\nabla f(y) - \nabla f(x)\|_2^2 \leq \beta^2\|y - x\|_2^2$ . Therefore

$$\|T(y) - T(x)\|_2^2 \leq \left(1 - 2\alpha\gamma + \gamma^2\beta^2\right)\|y - x\|_2^2$$

Hence  $T$  is a contraction if and only if  $\rho(\gamma) := 1 - \gamma(2\alpha - \gamma\beta^2) \in [0, 1)$ .

Strong convexity of  $f$  implies (when  $\sup_{x \in X} f(x) < \infty$ ; see Remark 8.1)

$$\alpha\|y - x\|_2 \leq \|\nabla f(y) - \nabla f(x)\|_2 \leq \beta\|y - x\|_2, \quad x, y \in X$$

and hence  $0 < \alpha \leq \beta$ . This implies that  $\rho(\gamma) \geq 0$  for all  $\gamma$ . Moreover  $\rho(\gamma) < 1$  and hence  $T$  is a contraction if  $0 < \gamma < 2\alpha/\beta^2$ . Theorem 8.32 then implies that  $x(t)$  converges linearly to a unique fixed point  $x^*$  of  $T$  and Theorem 8.34 guarantees that  $x^*$  is the optimal solution of (8.121).  $\square$

The condition number  $\|(\nabla^2 f(x))^{-1}\|\|\nabla^2 f(x)\|$  of the Hessian matrix can affect greatly the convergence of gradient algorithms. The bound on the stepsize  $\gamma$  in Theorem 8.34 is  $\gamma < 2/\beta$  and that in Theorem 8.35 is  $\gamma < (2/\beta)(\alpha/\beta)$ . As discussed in Remark 8.1,  $\alpha = \min_{x \in X} \lambda_{\min}(x)$  and  $\beta = \max_{x \in X} \lambda_{\max}(x)$  (assuming  $X$  is closed). If the minimization in  $\alpha$  and the maximization in  $\beta$  are attained at the same point  $\tilde{x}$ , then, since  $\nabla^2 f(\tilde{x})$  is symmetric and positive definite, its condition number is  $\beta/\alpha$  under the spectral norm. Hence the bound on the stepsize  $\gamma$  is scaled down by the condition number of the Hessian to ensure (linear) convergence of the sequence  $(x(t), t = 0, 1, \dots)$ .

### 8.6.4 Interior-point algorithm

Consider the convex program (8.89) with an equality and an inequality constraints, reproduced here:

$$f^* := \min_{x \in \mathbb{R}^n} f(x) \quad \text{s.t.} \quad Ax = b, h(x) \leq 0 \quad (8.141)$$

where  $A \in \mathbb{R}^{m \times n}$ ,  $b \in \mathbb{R}^m$ , and  $f : \mathbb{R}^n \rightarrow \mathbb{R}$  and  $h : \mathbb{R}^n \rightarrow \mathbb{R}^l$  are convex and twice continuously differentiable. Recall that interior-point methods approximate (8.141) by an equality constrained problem with the inequality constraint  $h(x) \leq 0$  replaced by a penalty term, and then solve a sequence of equality constrained problems (8.91), reproduced here:

$$\min_{x \in \mathbb{R}^n} t f(x) + \phi(x) \quad \text{s.t.} \quad g(x) = 0 \quad (8.142a)$$

using Newton methods. Here  $\phi$  is the logarithmic barrier function (defined in (8.90)):

$$\phi(x) := - \sum_{i=1}^l \log(-h_i(x)) \quad (8.142b)$$

defined over  $\text{dom}(\phi) := \{x \in \mathbb{R}^n : h_i(x) < 0, i = 1, \dots, l\}$ .

The convergence of the barrier method Algorithm 3 for solving the convex program (8.141) has three components:

1. The solution of (8.95) to compute a strictly feasible point if the barrier method does not start at such a point. This is a one-off computational effort.
2. The convergence of the Newton-Raphson algorithm for (8.142) for each  $t$ . This determines the computational effort of each outer iteration in Algorithm 3.
3. How the suboptimality gap in solving (8.141) decreases as a function of the outer iteration  $t$ . This determines how many outer iterations are needed to achieve a desired accuracy.

For optimal power flow problems the “flat start” where  $V_i = 1\angle 0^\circ$  pu for all nodes  $i$  is often a strictly feasible point. If strictly feasible point is not available, the one-off computation effort for solving (8.95) is analyzed, e.g., in [31, Chapter 11.5.4, p,592].

The convergence analysis of the Newton-Raphson algorithm is complicated and out of the scope of this book. The algorithm generally proceeds in two phases. In the first phase, called the damped Newton phase, the gradient  $\|\nabla f(x_k)\|_2$  is greater than a threshold  $\eta > 0$  and each Newton step  $k$  (in the iterative solution of (8.142) for a fixed  $t$ ) decreases the cost  $f(x_k)$  by at least a constant amount. If the optimal objective value  $f^*$  is finite then the damped Newton phase will terminate after a finite number of steps. Then the algorithm enters the second phase, called the pure Newton phase where  $\|\nabla f(x_k)\|_2 < \eta$ . In this phase the algorithm converges extremely rapidly (quadratic convergence) where the optimality gap  $f(x_k) - f^*$  decreases as  $2^{-2^k}$ , i.e., roughly, the number of correct digits doubles every iteration  $k$ . For details see e.g. [31, Chapter 9.5.3, p,488] for unconstrained problems and [31, Chapter 10.2.4, p,529] for equality constrained problems.

Finally, Theorem 8.29 shows that the suboptimality gap of the central point  $x(t)$  for each problem (8.142) with parameter  $t$  is  $l/t$  (under conditions C8.1 and C8.2). Hence if the scaling factor in Algorithm 3 is  $\gamma$  and a sequence of problems with parameters  $t_0, \gamma t_0, \gamma^2 t_0, \dots$ , are solved, the suboptimality gap decreases at least geometrically as  $(l/t_0)(\gamma)^{-t}$ . Hence the desired accuracy  $\epsilon$  is achieved after

$$t_{\max} := \frac{\log(l/\epsilon t_0)}{\log \gamma} \quad \text{iterations.}$$

### 8.6.5 ADMM

Consider the special case of (8.102) where  $X := \mathbb{R}^{n_1}$  and  $Y := \mathbb{R}^{n_2}$ :

$$p^* := \min_{x \in \mathbb{R}^{n_1}, y \in \mathbb{R}^{n_2}} f(x) + g(y) \quad \text{s.t.} \quad Ax + By = c \quad (8.143)$$

where  $f : \mathbb{R}^{n_1} \rightarrow \mathbb{R}$  and  $g : \mathbb{R}^{n_2} \rightarrow \mathbb{R}$  are convex and continuously differentiable,  $A \in \mathbb{R}^{m \times n_1}$ ,  $B \in \mathbb{R}^{m \times n_2}$ , and  $c \in \mathbb{R}^m$ . Recall its augmented Lagrangian:

$$L_\rho(x, y, \lambda) := f(x) + g(y) + \lambda^\top (Ax + By - c) + \frac{\rho}{2} \|Ax + By - c\|_2^2,$$

In this subsection we analyze the convergence and optimality properties of the ADMM algorithm (8.103), reproduced here:

$$x(t+1) = \arg \min_{x \in \mathbb{R}^{n_1}} L_\rho(x, y(t), \lambda(t)) \quad (8.144a)$$

$$y(t+1) = \arg \min_{y \in \mathbb{R}^{n_2}} L_\rho(x(t+1), y, \lambda(t)) \quad (8.144b)$$

$$\lambda(t+1) = \lambda(t) + \rho(Ax(t+1) + By(t+1) - c) \quad (8.144c)$$

on the convex problem (8.143).

The un-augmented Lagrangian of (8.143) is  $L_0(x, y, \lambda)$ . A point  $(x^*, y^*, \lambda^*)$  is primal-dual optimal for (8.143) if and only if it satisfies the KKT condition  $\nabla_{x,y,\lambda} L_0(x^*, y^*, \lambda^*) = 0$  in terms of the un-augmented Lagrangian, i.e.,

$$\nabla_\lambda L_0(x^*, y^*, \lambda^*) = Ax^* + By^* - c = 0 \quad (8.145a)$$

$$\nabla_x L_0(x^*, y^*, \lambda^*) = \nabla f(x^*) + A^\top \lambda^{*\top} = 0 \quad (8.145b)$$

$$\nabla_y L_0(x^*, y^*, \lambda^*) = \nabla g(y^*) + B^\top \lambda^{*\top} = 0 \quad (8.145c)$$

Such a point  $(x^*, y^*, \lambda^*)$  is also a saddle point of  $L_0$  (Theorem 8.14). Our goal is to show that the iterates  $(x(t), y(t), \lambda(t))$  produced by the ADMM algorithm (8.144) will satisfy (8.145) asymptotically. It is in this sense that we interpret the ADMM algorithm as computing a KKT point.

Our analysis will proceed in three steps. First we will show that  $(y(t), \lambda(t))$  satisfies condition (8.145c) at every  $t$ . Then we will show that  $(x(t), y(t), \lambda(t))$  satisfies (8.145a)(8.145b) asymptotically. Finally we show that, as a consequence, the cost  $f(x(t)) + g(y(t))$  converges to the optimal cost  $p^*$ . This does not imply that the sequence  $(x(t), y(t), \lambda(t))$  converges, but we will show that the limit point of any convergent subsequence is a saddle point of  $L_0$  and hence primal-dual optimal.

Define the primal residual

$$r(x, y) := Ax + By - c, \quad r(t) := r(x(t), y(t)) := Ax(t) + By(t) - c$$

Then the derivatives of the augmented Lagrangian  $L_\rho$  are:

$$\nabla_\lambda L_\rho(x, y, \lambda) = Ax + By - c = r(x, y)$$

$$\nabla_x L_\rho(x, y, \lambda) = \nabla f(x) + A^\top \lambda + \rho A^\top (Ax + By - c) = \nabla f(x) + A^\top \lambda + \rho A^\top r(x, y)$$

$$\nabla_y L_\rho(x, y, \lambda) = \nabla g(y) + B^\top \lambda + \rho B^\top (Ax + By - c) = \nabla g(y) + B^\top \lambda + \rho B^\top r(x, y)$$

where we have used  $\nabla_z \|Mz + a\|_2^2 = 2M^\top(Mz + a)$ . Hence the derivatives of  $L_\rho$  equal those of the un-augmented Lagrangian in (8.145) if  $r(x, y) = 0$ , i.e., if  $(x, y)$  is primal feasible.

Since the minimizations in (8.144a)(8.144b) are unconstrained, the Gauss-Seidel

update means that the minimizers  $(x(t+1), y(t+1))$  satisfy<sup>16</sup>

$$\nabla_x L_\rho(x(t+1), y(t), \lambda(t)) = 0 \quad (8.146a)$$

$$\nabla_y L_\rho(x(t+1), y(t+1), \lambda(t)) = 0 \quad (8.146b)$$

We examine the implication of each. First (8.146b) implies

$$0 = \nabla g(y(t+1)) + B^\top \lambda(t) + \rho B^\top r(t+1) = \nabla g(y(t+1)) + B^\top \lambda(t+1) \quad (8.147a)$$

where the last equality uses  $\lambda(t+1) = \lambda(t) + \rho r(t+1)$  from (8.144c). This shows that the ADMM iterates  $(y(t), \lambda(t))$  satisfy the stationarity condition (8.145c) at all  $t$ .

Then (8.146a) implies

$$\begin{aligned} 0 &= \nabla f(x(t+1)) + A^\top \lambda(t) + \rho A^\top r(x(t+1), y(t)) \\ &= \nabla f(x(t+1)) + A^\top (\lambda(t) + \rho r(x(t+1), y(t+1))) + \rho A^\top B(y(t) - y(t+1)) \end{aligned}$$

where the last equality uses  $r(x(t+1), y(t)) - r(x(t+1), y(t+1)) = B(y(t) - y(t+1))$ . Hence, since  $\lambda(t) + \rho r(t+1) = \lambda(t+1)$ , we have

$$\nabla f(x(t+1)) + A^\top \lambda(t+1) = s(t+1) \quad (8.147b)$$

where  $s(t)$ , called the dual residual, is:

$$s(t) := \rho A^\top B(y(t) - y(t-1))$$

Hence  $(x(t), \lambda(t))$  satisfies (8.145b) if the dual residual  $s(t) = 0$ .

We next show that the primal and dual residuals  $(r(t), s(t)) \rightarrow 0$  as  $t \rightarrow \infty$ , implying that the other two KKT conditions (8.145a)(8.145b) will be satisfied asymptotically by  $(x(t), y(t), \lambda(t))$ . Moreover  $f(x(t)) + g(y(t)) \rightarrow p^*$ .

**Theorem 8.36** (ADMM convergence). Suppose C8.1 holds and a saddle point  $(x^*, y^*, \lambda^*)$  of the un-augmented Lagrangian  $L_0$  exists. Then as  $t \rightarrow \infty$

1.  $r(t) \rightarrow 0, s(t) \rightarrow 0$ .
2.  $f(x(t)) + g(y(t)) \rightarrow p^*$ .

Hence the limit point of any convergent subsequence is a saddle point of  $L_0$  and a primal-dual optimum of (8.143).

*Proof* Let  $p(t) := f(x(t)) + g(y(t))$ . We prove the theorem in 3 steps.

*Step 1: prove (8.148).* We derive upper and lower bounds on  $p(t+1) - p^*$ :

$$-r^\top(t+1)\lambda^* \leq p(t+1) - p^* \leq -r^\top(t+1)\lambda(t+1) + s^\top(t+1)(x(t+1) - x^*) \quad (8.148)$$

We prove  $r(t) \rightarrow 0$  and  $s(t) \rightarrow 0$  below and use these bounds to conclude  $p(t) \rightarrow p^*$ . Since  $(x^*, y^*, \lambda^*)$  is a saddle point of  $L_0$ ,  $(x^*, y^*)$  is primal feasible and (Saddle-point Theorem 8.13)

$$p^* = L_0(x^*, y^*, \lambda^*) \leq L_0(x(t+1), y(t+1), \lambda^*) = p(t+1) + \lambda^{*\top} r(t+1)$$

<sup>16</sup> If  $X \subseteq \mathbb{R}^{n_1}$  or  $Y \subseteq \mathbb{R}^{n_2}$ , then the convergence analysis replaces (8.146) by the optimality condition  $\nabla^\top f(x(t+1))(x - x(t+1)) \geq 0, \nabla^\top g(y(t+1))(y - y(t+1)) \geq 0$  for all  $x \in X, y \in Y$ .

which proves the lower bound in (8.148).

For the upper bound in (8.148) we will use (8.147). Specifically (8.147b) implies that  $x(t+1)$  minimizes the function  $f(x) + (A^\top \lambda(t+1) - s(t+1))^\top x$  and (8.147a) implies that  $y(t+1)$  minimizes the function  $g(y) + (B^\top \lambda(t+1))^\top y$ . Hence

$$\begin{aligned} f(x(t+1)) + (A^\top \lambda(t+1) - s(t+1))^\top x(t+1) &\leq f(x^*) + (A^\top \lambda(t+1) - s(t+1))^\top x^* \\ g(y(t+1)) + \lambda^\top(t+1) B y(t+1) &\leq g(y^*) + \lambda^\top(t+1) B y^* \end{aligned}$$

Adding these inequalities and using  $Ax^* + By^* = c$ ,  $Ax(t+1) + By(t+1) = r(t+1) + c$ , we have

$$p(t+1) + \lambda^\top(t+1) (r(t+1) + c) - s^\top(t+1) (x(t+1) - x^*) \leq p^* + \lambda^\top(t+1) c$$

which proves the upper bound in (8.148).

*Step 2: prove (8.149).* We will take  $(y(t), \lambda(t))$  as the state of the ADMM algorithm and treat  $x(t+1)$  as an intermediate quantity as a function of  $(y(t), \lambda(t))$ . Then (8.144) describes the state evolution from  $(y(t), \lambda(t))$  to  $(y(t+1), \lambda(t+1))$ . Define the Lyapunov function for this dynamical system:

$$V(t) := \rho \|B(y(t) - y^*)\|_2^2 + \frac{1}{\rho} \|\lambda(t) - \lambda^*\|_2^2$$

Therefore  $V(t) \geq 0$  with equality if and only if  $y(t) = y^*$  and  $\lambda(t) = \lambda^*$  (It is possible however that  $V(t)$  converges to a constant  $V^* > 0$  if  $(y(t), \lambda(t))$  converges to a different saddle point  $(\tilde{y}, \tilde{\lambda})$ .) We will lower bound the decrement in  $V(t)$  with each iteration:

$$V(t+1) - V(t) \leq -\rho \|B(y(t+1) - y(t))\|_2^2 - \rho \|r(t+1)\|_2^2 \quad (8.149)$$

This requires a tighter analysis than using triangular inequality of  $\|\cdot\|_2$ .

The inequalities in (8.148) imply (substituting  $s(t) := \rho A^\top B(y(t) - y(t-1))$ )

$$(\lambda(t+1) - \lambda^*)^\top r(t+1) - \rho (y(t+1) - y(t))^\top B^\top A (x(t+1) - x^*) \leq 0$$

Eliminate  $x^*$  and  $x(t+1)$  using  $Ax^* = c - By^*$  and  $Ax(t+1) = c - By(t+1) + r(t+1)$  to get

$$(\lambda(t+1) - \lambda^*)^\top r(t+1) + \rho (y(t+1) - y(t))^\top B^\top (B(y(t+1) - y^*) - r(t+1)) \leq 0 \quad (8.150)$$

in terms of  $(y(t), \lambda(t))$ . We now use (8.150) to prove (8.149).

Write

$$V(t+1) - V(t) = -\rho \Delta V_1(t) - \frac{1}{\rho} \Delta V_2(t) \quad (8.151a)$$

where

$$\Delta V_1(t) := \|B(y(t) - y^*)\|_2^2 - \|B(y(t+1) - y^*)\|_2^2 \quad (8.151b)$$

$$\Delta V_2(t) := \|\lambda(t) - \lambda^*\|_2^2 - \|\lambda(t+1) - \lambda^*\|_2^2 \quad (8.151c)$$

Substituting  $y(t) - y^* = (y(t) - y(t+1)) + (y(t+1) - y^*)$  into (8.151b) and expanding  $\|B(y(t) - y^*)\|_2^2$  and similarly for  $\|\lambda(t) - \lambda^*\|_2^2$  in (8.151c), we have

$$\begin{aligned}\Delta V_1(t) &= \|B(y(t+1) - y(t))\|_2^2 - 2(B(y(t+1) - y(t)))^\top B(y(t+1) - y^*) \\ \Delta V_2(t) &= \|\lambda(t+1) - \lambda(t)\|_2^2 - 2(\lambda(t+1) - \lambda(t))^\top (\lambda(t+1) - \lambda^*) \\ &= \|\rho r(t+1)\|_2^2 - 2\rho r^\top(t+1) (\lambda(t+1) - \lambda^*)\end{aligned}$$

where the last equality follows from  $\lambda(t+1) = \lambda(t) + \rho r(t+1)$ . Substituting into (8.151a) gives:

$$V(t+1) - V(t) = -\rho \|B(y(t+1) - y(t))\|_2^2 - \rho \|r(t+1)\|_2^2 + 2Z$$

where

$$Z := r^\top(t+1)(\lambda(t+1) - \lambda^*) + \rho(y(t+1) - y(t))^\top B^\top B(y(t+1) - y^*)$$

It therefore suffices to show that  $Z \leq 0$  to establish (8.149). From (8.150) we have

$$Z \leq \rho(y(t+1) - y(t))^\top B^\top r(t+1)$$

We now show that  $(y(t+1) - y(t))^\top B^\top r(t+1) \leq 0$ .

Recall that  $y(t+1)$  minimizes  $L_\rho(x(t+1), y, \lambda(t))$  over  $y \in \mathbb{R}^{n_2}$  and satisfies (8.147a):

$$0 = \nabla g(y(t+1)) + B^\top \lambda(t) + \rho B^\top r(t+1)$$

Multiplying both sides by  $(y(t+1) - y(t))^\top$  and rearranging we have

$$\begin{aligned}\rho(y(t+1) - y(t))^\top B^\top r(t+1) &= \nabla^\top g(y(t+1))(y(t) - y(t+1)) - (y(t+1) - y(t))^\top B^\top \lambda(t) \\ &\leq g(y(t)) - g(y(t+1)) - (y(t+1) - y(t))^\top B^\top \lambda(t) \\ &= \left(g(y(t)) + \lambda^\top(t) B y(t)\right) - \left(g(y(t+1)) + \lambda^\top(t) B y(t+1)\right) \\ &\leq 0\end{aligned}$$

where the first inequality follows from the convexity of  $g$  and the last inequality follows from the observation above that (8.147a) implies that  $y(t)$  minimizes  $g(y) + \lambda^\top(t) B y$  over  $y \in \mathbb{R}^{n_2}$ . Hence  $Z \leq 0$ . This completes the proof of (8.149).

*Step 3: prove  $r(t) \rightarrow 0$ ,  $s(t) \rightarrow 0$ , and  $p(t) \rightarrow p^*$ . Iterating on (8.149) gives*

$$V(t) - V(0) \leq -\rho \sum_{\tau=1}^t \left( \|B(y(\tau) - y(\tau-1))\|_2^2 + \|r(\tau)\|_2^2 \right)$$

Hence  $0 \leq V(t) \leq V(0) - \rho \sum_{\tau=1}^t (\|B(y(\tau) - y(\tau-1))\|_2^2 + \|r(\tau)\|_2^2)$ . Taking the limit we have

$$\sum_{\tau=1}^{\infty} \left( \|B(y(\tau) - y(\tau-1))\|_2^2 + \|r(\tau)\|_2^2 \right) \leq V(0)$$

implying that  $r(t) \rightarrow 0$  and  $s(t) := \rho A^\top B(y(t) - y(t-1)) \rightarrow 0$ . (Note that this does not

imply  $V(t) \rightarrow 0$ , nor  $(x(t), y(t)) \rightarrow (x^*, y^*)$ , since the series sum may be strictly less than  $V(0)$ .)

To prove  $p(t) \rightarrow p^*$ , note that  $V(t)$  remaining finite as  $t \rightarrow \infty$  means that  $\lambda(t)$  and  $y(t)$  remain finite as  $t \rightarrow \infty$ . Since  $r(t) = Ax(t) + By(t) - c$  is finite,  $Ax(t)$  remains finite as  $t \rightarrow \infty$ . Then, since the second term in the upper bound in (8.148) is

$$s^\top(t+1)(x(t+1) - x^*) = \rho(B(y(t+1) - y(t)))^\top A(x(t+1) - x^*)$$

$r(t) \rightarrow 0$  and  $B(y(t) - y(t-1)) \rightarrow 0$  imply that  $p(t) \rightarrow p^*$  in view of (8.148).

Finally suppose a subsequence of  $(x(t), y(t), \lambda(t))$  converges to  $(\tilde{x}, \tilde{y}, \tilde{\lambda})$ . Then it is proved in Chapter 8.5.5 that  $(\tilde{x}, \tilde{y}, \tilde{\lambda})$  is a saddle point of  $L_0$  and hence is primal-dual optimal for (8.143).  $\square$

## 8.7 Chapter summary

Consider the optimization problem

$$f^* := \min_{x \in \mathbb{R}^n} f(x) \quad \text{s.t.} \quad g(x) = 0, h(x) \leq 0 \quad (8.152)$$

1. The problem (8.152) is a convex program if the cost function  $f$  is convex, the equality constraint function  $g(x) := Ax - b$  is affine and the inequality constraint function  $h(x)$  is convex. Then the feasible set  $X$  is a convex set.
  2. Three basic types of convex sets are the most useful in engineering applications: a polyhedral set  $H := \{x \in \mathbb{R}^n : Ax \leq b\}$  specified by a finite number of affine inequalities, a second-order cone  $K_{\text{soc}} := \{x \in \mathbb{R}^n : \|x^{n-1}\|_2 \leq x_n\}$ , and a semidefinite cone  $K_{\text{psd}} := \{X \in \mathbb{S}^n \subset \mathbb{R}^{n \times n} : X \succeq 0\}$ , the set of all symmetric positive semidefinite matrices. Other useful convex sets are those generated through simple convexity-preserving operations such as their affine images or pre-images, a direct product, a finite sum or an arbitrary intersection of these basic sets.
  3. As summarized in Table 8.1, two most useful characterizations of optimal solutions of (8.152) are:
    - *Th 8.13:* For arbitrary  $f, g, h$ , a vector  $(x^*, \lambda^*, \mu^*)$  is a saddle point if and only if  $(x^*, \lambda^*, \mu^*)$  is primal-dual optimal and it closes the duality gap;
    - *Th 8.14:* If (8.152) is convex (i.e.,  $f, h$  are convex,  $g$  is affine), then  $(x^*, \lambda^*, \mu^*)$  is a saddle point if and only if it satisfies the KKT condition, assuming  $f, h$  are differentiable.
- For differentiable  $f, h$ , the existence of primal and dual optimal solutions of (8.152):
- *Th 8.15:* A primal optimum  $x^*$  exists if  $f$  is continuous and the feasible set  $X$  is compact; it is unique if  $f$  is strictly convex.
  - *Th 8.16:* If (i) (8.152) is convex (i.e.,  $f, h$  are convex,  $g$  is affine), (ii) the optimal value  $f^*$  is finite, and (iii) the Slater condition is satisfied, then a dual optimal solution  $(\lambda^*, \mu^*)$  exists and strong duality holds  $f^* = d^*$  (even if  $f^*$  is not attained).

The dual problem, the optimal dual value and strong duality generally depend on the primal and dual representations (choice of  $f, g, h$  and partial dualizations) and may be different for different, even if equivalent, representations of the same problem (Example 8.11).

4. Let  $p$  denote a parameter in the cost and/or constraint functions. Let the value function, as a function of the parameter  $p$ , be the Lagrangian  $V(p) := L(x^*(p), y^*(p); p)$  evaluated at the primal optimum  $x^*(p)$  and dual optimum  $y^*(p)$ , or the optimal cost  $V(p) := f(x^*(p); p)$  when the constraint functions are independent of the parameter  $p$ . Envelop theorems provide sufficient conditions for the differentiability of  $V(p)$  and the main conclusion is that its derivative  $\nabla V(p) = \nabla_p L(x, y; p)$  is the partial derivative of  $L$  or  $f$  with respect to  $p$ , evaluated at the unique optimal point  $(x, y) = (x^*(p), y^*(p))$  (Theorems 8.18 and 8.20). Their implication is that the sensitivity of the value function  $V(p)$  depends only on the direct impact of the parameter  $p$  on  $L(x, y; p)$  or  $f(x; p)$ , not on its indirect impact through the optimal point  $(x^*(p), y^*(p))$ .
5. The general optimality theory has been applied to special classes of convex optimization problems widely used in applications, such as linear program, convex quadratic program, second-order cone program, semidefinite program, and conic program. Their optimality characterizations and existence properties are summarized in Table 8.3.
6. We have surveyed major classes of algorithms for solving (8.152).
  - Gradient projection algorithms, dual algorithms and primal-dual algorithms are first-order algorithms. They are simple and the most widely used.
  - Newton-Raphson and interior-point algorithms are second-order algorithms. They use the Hessian  $\nabla^2 f(x(t))$  of the cost function to orient the descent direction in each iteration and, if convergent, converge more rapidly than first-order algorithms.
  - When the cost function  $f$  is separable in  $x_i$ , e.g.,  $f(x) := \sum_i f_i(x_i)$ , and the constraints are affine, dual algorithms and primal-dual algorithms decompose into a decentralized structure that can be implemented in a distributed environment.
  - ADMM combines the distributed structure of dual decomposition with better convergence properties of augmented Lagrangian methods when the cost is  $f_1(x) + f_2(y)$  and the coupling constraint is of the form  $Ax + By = c$ .
  - Branch and bound methods are global algorithms for solving problems that may be nonconvex (e.g., a mixed-integer nonlinear program (MINLP)). Such an algorithm iteratively constructs a search tree, where in each iteration, (i) a node  $X_i$  in the tree is selected that defines a subproblem (e.g., a MINLP subproblem), (ii) a simpler but approximate version of the subproblem is solved (e.g., LP or convex relaxation) to lower bound the optimal value of the subproblem defined by  $X_i$  (bounding), and (iii) node  $X_i$  is either pruned or split into child nodes (branching) based on the solution of the approximate subproblem, and the cycle repeats. It can compute a global optimum, after a potentially exponential number of iterations.
  - Benders decomposition is also a global algorithm for solving problems of the

form  $\min_{x \geq 0, y \in Y} c^T x + f(y)$  such that  $Ax + F(y) \leq b$  where  $y$  is a complicating variable, i.e., the minimization over  $x$  given  $y$  is much simpler than the minimization over  $(x, y)$ . For example, given a unit commitment decision, solving for an optimal dispatch is a simple linear program. The first insight is the reformulation of the problem, using the Farkas lemma, as solving a nonlinear program (NLP( $C$ ))  $\min_{(y_0, y)} y_0$  over a feasible set  $G(C)$  and then, given an optimal  $(y_0^*, y^*)$ , solving a linear program  $\min_{x \geq 0} c^T x$  subject to  $Ax \leq b - F(y^*)$ . The difficulty is solving NLP( $C$ ) because  $G(C)$  is typically a complicated set. Benders algorithm starts with a simple superset  $G(Q) \supseteq G(C)$  as the feasible set and solve NLP( $Q$ ). In each iteration, given a finite optimal solution  $(\bar{y}_0, \bar{y})$  of NLP( $Q$ ), the algorithm solves the dual problem DP( $\bar{y}$ ) of the linear program for a dual optimal solution  $\bar{\mu}$ , with three possible outcomes: (i) DP( $\bar{y}$ ) is bounded and  $g(\bar{y}_0, \bar{y}; 1, \bar{\mu}) = 0$ , in which case a global optimum is found and the algorithm terminates; or (ii) DP( $\bar{y}$ ) is bounded but  $g(\bar{y}_0, \bar{y}; 1, \bar{\mu}) < 0$ , in which case the new constraint  $g(\bar{y}_0, \bar{y}; 1, \bar{\mu}) \geq 0$  is added to  $G(Q)$  and the cycle repeats; or (iii) DP( $\bar{y}$ ) is unbounded and  $g(\bar{y}_0, \bar{y}; 0, \bar{\mu}) < 0$ ,  $g(\bar{y}_0, \bar{y}; 1, \bar{v}) < 0$ , in which case the new constraints  $g(\bar{y}_0, \bar{y}; 0, \bar{\mu}) \geq 0$ ,  $g(\bar{y}_0, \bar{y}; 1, \bar{v}) \geq 0$  are added to  $G(Q)$  and the cycle repeats. The algorithm *strictly* tightens the relaxation NLP( $Q$ ) in each iteration until it terminates after finitely many iterations either with a finite optimal solution or a proof that none exists (i.e., the problem is either infeasible or feasible but unbounded). It is summarized in Figure 8.18.

7. We have introduced some tools for convergence analysis of optimization algorithms.

- If a continuously differentiable  $f$  is strongly convex with parameter  $\alpha$  and its gradient  $\nabla f$  is Lipschitz with a Lipschitz constant  $\beta$  (condition C8.6) over  $X \subseteq \mathbb{R}^n$ , then for all  $x, x+y \in X$

$$\begin{aligned} y^T \nabla f(x) + \frac{\alpha}{2} \|y\|_2^2 &\leq f(x+y) - f(x) \leq y^T \nabla f(x) + \frac{\beta}{2} \|y\|_2^2 \\ \alpha \|y\|_2 &\leq \|\nabla f(x+y) - \nabla f(x)\|_2 \leq \beta \|y\|_2 \end{aligned}$$

This implies, in particular, that a gradient projection algorithm is a contraction mapping and hence converges linearly to the unique optimal solution  $x^* \in X$ , provided the stepsize is sufficiently small.

- If a Gauss algorithm is a contraction mapping with a unique fixed point  $x^*$  and rate of convergence  $\alpha \in [0, 1)$ , then its Gauss-Seidel version remains a contraction with the same fixed point  $x^*$  and rate  $\alpha$ .
- The ADMM algorithm asymptotically computes a KKT point.

## 8.8 Bibliographical notes

There are many excellent texts on convex analysis and optimization, e.g., [170, 19, 31, 18], on which many materials in this chapter are based. For example materials in Chapter 8.2.1 mostly follow [18], the Projection Theorem 8.8 in Chapter 8.2.3 follows [19, Proposition 3.2], and the sensitivity property in Chapter 8.3.5

follows [31, Section 5.6]. The envelope theorems in Chapter 8.3.6 are from [24] and [19, Proposition A.43, p.649]. See [145, Theorems 1, 2, 3] for envelope theorems that allow nonunique maximizer  $x^*(p)$  but requires an upper bound on  $|\partial f(x, p)/\partial p_i|$  uniformly in  $p_i$ . Chapter 8.5.3 on interior-point methods mostly follows the presentation in [31, Chapter 11]. The main reference for Benders decomposition in Chapter 8.5.7 is [14]. See [91] for extensions where the linear program (8.113b) is generalized to a convex program.

The convergence analysis in Chapters 8.6.1–8.6.3 mostly follow [19]. For example, the Descent Lemma 8.31 is proved in [19, Proposition A.32] and Lemma 8.5 on strong convexity in [19, Proposition A.41]. Theorem 8.33 on the convergence the Gauss-Seidel algorithm is from [19, Proposition 1.4, Ch 3, p. 186]. The analysis of ADMM in Chapter 8.6.5 is from [32, Appendix A]. Interior-point methods were first employed to solve power system problems in the early 1990s for the purpose of state estimation [59]. See [39] for empirical performance of interior-point methods for large-scale OPF problems.

## 8.9 Problems

### Chapter 8.1.

**Exercise 8.1** (Convex sets). Prove that the following sets are convex:

1. *Affine set*:  $C = \{x \in \mathbb{R}^n \mid Ax = b\}$  where  $A \in \mathbb{R}^{m \times n}$  and  $b \in \mathbb{R}^m$ ,  $m, n \geq 1$ .
2. *Second-order cone*:  $C = \{(x, t) \in \mathbb{R}^{n+1} \mid \|x\|_2 \leq t\}$ ,  $n \geq 1$ . Here  $\|x\|_2 := \sqrt{x_1^2 + x_2^2 + \dots + x_n^2}$  is the Euclidean norm.
3. *Positive semidefinite matrices*:  $C = \{A \in \mathbb{S}^{n \times n} \mid A \geq 0\}$ ,  $n \geq 1$ , where  $\mathbb{S}^{n \times n}$  is the set of symmetric  $n \times n$  real matrices and  $A \geq 0$  means  $x^T A x \geq 0$  for any  $x \in \mathbb{R}^n$ .

**Exercise 8.2** (Operations preserving set convexity). Let  $\mathbb{X}$  and  $\mathbb{Y}$  be linear subspaces.

1. *Linear transformation*: Let  $f : \mathbb{X} \rightarrow \mathbb{Y}$  be linear. Prove:
  - (a) If  $A \subseteq \mathbb{X}$  is convex then  $f(A) := \{f(x) : x \in A\}$  is convex.
  - (b) If  $B \subseteq \mathbb{Y}$  is convex then  $f^{-1}(B) = \{x \in \mathbb{X} : f(x) \in B\}$  is convex.
2. *Arbitrary direct product*: Let  $A \subseteq \mathbb{X}$ ,  $B \subseteq \mathbb{Y}$  be convex.
  - (a) Prove that the product space  $\mathbb{X} \times \mathbb{Y} := \{(x, y) : x \in \mathbb{X}, y \in \mathbb{Y}\}$  with  $+$  and  $\cdot$  defined by

$$\begin{aligned} (x_1, y_1) + (x_2, y_2) &:= (x_1 + x_2, y_1 + y_2) & \forall (x_1, y_1), (x_2, y_2) \in \mathbb{X} \times \mathbb{Y}; \\ \lambda(x, y) &:= (\lambda x, \lambda y) & \forall \lambda \in \mathbb{R}, \forall (x, y) \in \mathbb{X} \times \mathbb{Y} \end{aligned}$$

is also a linear space.

- (b) Prove that the direct product  $A \times B := \{(x, y) : x \in A, y \in B\}$  is convex. In fact the direct product of an arbitrary number of convex sets is convex.
3. *Finite sum*: Let  $A, B \subseteq \mathbb{X}$  be convex. Prove that the set  $A + B := \{a + b : a \in A, b \in B\}$  is convex. Therefore the sum of any finite number of convex sets is convex.
  4. *Arbitrary intersection*: Let  $A, B \subseteq \mathbb{X}$  be convex. Prove that the intersection  $A \cap B$  is convex. In fact the intersection of an arbitrary collection of convex sets is convex.
  5. *Union can be nonconvex*. Let  $A, B \subseteq \mathbb{X}$  be convex. Give an example where the union  $A \cup B$  is nonconvex. [Hint: Consider  $\mathbb{X} = \mathbb{R}$ ].

**Exercise 8.3** (Directional derivatives and differentiability). Show that

$$f(x, y) := \begin{cases} \frac{x^a y^a}{x^{2a} + y^{2a}} & \text{if } (x, y) \neq (0, 0) \\ 0 & \text{if } (x, y) = (0, 0) \end{cases}$$

is not continuous, and hence not differentiable, at the origin.

**Exercise 8.4** (Convex functions). Prove that the following functions are convex:

1. *Exponential*:  $f(x) := e^{ax}$  where  $a, x \in \mathbb{R}$ .
2. *Entropy*:  $f(x) := x \ln x$  defined on  $\mathbb{R}_{++} := (0, \infty)$ .
3. *Log-exponential*:  $f(x_1, x_2) := \ln(e^{x_1} + e^{x_2})$ ,  $x_i \in \mathbb{R}$ .

**Exercise 8.5** (Convex functions). [31, Exercise 3.6] For each of the following functions determine if it is convex, concave, or neither.

- $f(x) = e^x - 1$  on  $\mathbb{R}$ .
- $f(x) = x_1 x_2$  on  $\{(x_1, x_2) \in \mathbb{R}^2 \mid x_1 > 0, x_2 > 0\}$ .
- $f(x) = \frac{1}{x_1 x_2}$  on  $\{(x_1, x_2) \in \mathbb{R}^2 \mid x_1 > 0, x_2 > 0\}$ .
- $f(x) = x_1 / x_2$  on  $\{(x_1, x_2) \in \mathbb{R}^2 \mid x_1 > 0, x_2 > 0\}$ .

**Exercise 8.6** (Convexity tests). Verify the convexity conditions of Theorem 8.1 on

$$f(x) := f(x_1, x_2) := x_1^2 - 4x_1 x_2 + 4x_2^2 = (x_1 - 2x_2)^2$$

**Exercise 8.7** (Strict convexity). Prove Corollary 8.2.

**Exercise 8.8** (Operations preserving function convexity). Suppose  $f_1$  and  $f_2$  are two convex functions on the same domain. Prove that:

1.  $f := \alpha f_1 + \beta f_2$ ,  $\alpha, \beta \geq 0$ , is convex.
2.  $f := \max\{f_1, f_2\}$  is convex.
3.  $f(x, y) := |x| + |y|$  defined on  $\mathbb{R}^2$  is convex. [Hint: use part 2.]
4.  $f(g(x))$  is convex if  $g : \mathbb{R}^n \rightarrow \mathbb{R}^m$  is convex (componentwise) and  $f : \mathbb{R}^m \rightarrow \mathbb{R}$  is convex and nondecreasing (componentwise), i.e.,  $f(y_1) \leq f(y_2)$  for  $y_1, y_2 \in \mathbb{R}^m$  with  $y_1 \leq y_2$ .

**Exercise 8.9** (log barrier function). A common way to deal with the nonconvex constraint  $\sum_{i=1}^{n-1} x_i^2 \leq x_n^2$  is to replace it by the following log-barrier penalty in the cost function:

$$f(x) := -\log \left( x_n^2 - \sum_{i=1}^{n-1} x_i^2 \right)$$

Show that  $f$  is strictly convex over its effective domain  $\text{dom}(f) := \{x \in \mathbb{R}^n : \sum_{i=1}^{n-1} x_i^2 < x_n^2\}$ . (Hint: Use Cauchy-Schwarz inequality to show that  $\nabla^2 f(x) > 0$  for  $x \in \text{dom}(f)$ .)

**Exercise 8.10** (Level set and convex problem). 1. *Level set*. Let  $f : C \rightarrow \mathbb{R}$  where  $C \subseteq \mathbb{R}^n$ . Prove that the level set  $\{x \in C \mid f(x) \leq \alpha\}$  is convex for any  $\alpha \in \mathbb{R}$  provided that  $C$  is a convex set and  $f$  is a convex function.

2. *Convex problem.* Consider

$$\min_x f(x) \quad \text{s.t.} \quad Ax = b, g_i(x) \leq 0, \quad i = 1, \dots, k$$

where  $A \in \mathbb{R}^{m \times n}$ ,  $b \in \mathbb{R}^m$ ,  $k \geq 1$ , and  $f, g_1, \dots, g_k$  are scalar functions defined on  $\mathbb{R}^n$ . Prove that if  $f, g_1, g_2, \dots, g_k$  are convex then the feasible set

$$X := \{x \in \mathbb{R}^n \mid Ax = b, g_i(x) \leq 0, i = 1, \dots, k\}$$

is convex.

## Chapter 8.2.

**Exercise 8.11** (Carathéodory theorem). Prove Theorem 8.6.

**Exercise 8.12** (Closedness of cone( $A$ )). 1. Let  $e_1 := (1, 0)$ ,  $e_2 := (0, 1)$ ,  $a_1 := (-1, 0)$ ,  $a_2 := (-1, -1)$  in  $\mathbb{R}^2$ . Let  $X_0 := \{e_1, e_2\}$ ,  $X_1 := \{e_1, e_2, a_1\}$  and  $X_2 := \{e_1, e_2, a_2\}$ .

(a) What are cone( $X_0$ ), cone( $X_1$ ) and cone( $X_2$ )?

(b) Let  $y_0 := (1, 1) \in \text{cone}(X_0)$ . What is the decomposition of  $y_0$  in the Carathéodory theorem?

(c) Let  $y_1 := (-1, 1) \in \text{cone}(X_1)$ . What are the decompositions of  $y_0$  and  $y_1$  in the Carathéodory theorem?

(d) Let  $y_2 := (-1, -2) \in \text{cone}(X_2)$ . What are the decompositions of  $y_1$  and  $y_2$  in the Carathéodory theorem? Are the Carathéodory decompositions generally unique?

2. Let  $A \in \mathbb{R}^{m \times n}$ . Does there always exist a fixed set of  $k \leq \min\{m, n\}$  linearly independent columns  $\{a_1, \dots, a_k\}$  of  $A$  so that every  $y \in \text{cone}(A)$  can be written as  $y = \sum_{i=1}^k \alpha_i a_i$  for some  $\alpha_i \geq 0$ ? (Hint: Use part 1.)

3. Show that cone( $A$ ) is closed. (Hint: Use the Carathéodory theorem.)

**Exercise 8.13** (Second-order cone). 1. The second-order cone  $K_{\text{soc}} = \tilde{K} \cap H$  where  $\tilde{K} := \{(x, t) \in \mathbb{R}^{n+1} : \|x\|_2^2 \leq t^2\}$  and  $H := \{(x, t) : t \geq 0\}$  is a halfspace. Show that while  $K_{\text{soc}}$  is a convex cone,  $\tilde{K}$  is a cone but nonconvex.

2. Show that  $h_1(x, t) := \|x\|_2 - t$  is a convex function while  $h_2(x, t) := \|x\|_2^2 - t^2$  is nonconvex.

**Exercise 8.14** (Rotated second-order cone). Show that the rotated second-order cone

$$K_{\text{rsoc}} := \{(x, y, z) \in \mathbb{R}^n \times \mathbb{R}^2 : \|x\|_2^2 \leq yz, y \geq 0, z \geq 0\}$$

is a linear transformation of the standard second-order cone

$$K_{\text{soc}} := \{(w, t) \in \mathbb{R}^{n+1} \times \mathbb{R} : \|w\| \leq t\}$$

i.e.,  $(w, t) = A(x, y, z) \in K_{\text{soc}} \subseteq \mathbb{R}^{n+2}$  if and only if  $(x, y, z) \in K_{\text{rsoc}}$  for a  $(n+2) \times (n+2)$  nonsingular matrix  $A$ . Derive  $A$  and its inverse.

**Exercise 8.15** (SOC constraint). Consider the second-order cone  $K_{\text{soc}}$  in Exercise 8.13 and the set defined in terms of  $K_{\text{soc}}$ :

$$C := \{x : (Ax + b, c^\top x + d) \in K_{\text{soc}}\} = \{x : \|Ax + b\|_2 \leq c^\top x + d\} \subseteq \mathbb{R}^m$$

where  $A \in \mathbb{R}^{n \times m}$ ,  $b \in \mathbb{R}^n$ ,  $c \in \mathbb{R}^m$ , and  $d \in \mathbb{R}$ . Since  $C$  is the pre-image of an affine function on  $K_{\text{soc}}$ , it is convex.

1. Verify directly the convexity of  $C$  using the definition of convex sets.
2. Write  $C = \tilde{C} \cap H$  where  $\tilde{C} := \{x : \|Ax + b\|_2^2 \leq (c^\top x + d)^2\}$  and  $H := \{x : c^\top x + d \geq 0\}$  is a halfspace. Give an example where  $\tilde{C}$  is not convex and illustrate how the intersection with  $H$  yields a convex set.

**Exercise 8.16** (Farkas Lemma). Prove the following variant of Theorem 8.11: Exactly one of the following holds:

1. There exists an  $x \geq 0$  such that  $Ax \leq b$ .
2. There exists an  $y \geq 0$  such that  $y^\top A \geq 0$  and  $y^\top b < 0$ .

where  $A \in \mathbb{R}^{m \times n}$ ,  $b, y \in \mathbb{R}^m$  and  $x \in \mathbb{R}^n$ . (Hint: Consider  $Y := \{y \in \mathbb{R}^m : Ax \leq y, x \geq 0\} = \{Ax + s : x \geq 0, s \geq 0\}$ .)

### Chapter 8.3

**Exercise 8.17** (Equivalent property of saddle point). Consider the primal problem and its partial dual (8.34) with the undualized constraint set  $X'$ , the dualized constraint set  $X := \{x \in \mathbb{R}^n : g(x) = 0, h(x) \leq 0\}$  and dual feasible set  $Y := \{(\lambda, \mu) \in \mathbb{R}^{m+l} : \mu \geq 0\}$ . Show that  $(x^*, \lambda^*, \mu^*) \in X' \times Y$  is a saddle point, i.e.,

$$\max_{(\lambda, \mu) \in Y} L(x^*, \lambda, \mu) = L(x^*, \lambda^*, \mu^*) = \min_{x \in X'} L(x, \lambda^*, \mu^*)$$

if and only if

$$L(x^*, \lambda^*, \mu^*) = \min_{x \in X'} L(x, \lambda^*, \mu^*), \quad x^* \in X, \quad \mu^{*\top} h(x^*) = 0$$

**Exercise 8.18** (KKT condition). This problem derives the KKT condition for the constrained optimization problem:

$$(P) : \quad \min_{x \in \mathbb{R}^n} f(x) \quad \text{s.t.} \quad Ax = b, \quad h_i(x) \leq 0, \quad i = 1, \dots, l$$

where  $A \in \mathbb{R}^{m \times n}$ ,  $b \in \mathbb{R}^m$ , and  $f, h_1, \dots, h_l$  are scalar functions defined on  $\mathbb{R}^n$ . Let  $\lambda \in \mathbb{R}^m, \mu \in \mathbb{R}_+^l = [0, \infty)^l$ , and define

$$L(x, \lambda, \mu) := f(x) + \lambda^\top (Ax - b) + \mu^\top h(x)$$

where  $h(x) = (h_1(x), h_2(x), \dots, h_l(x))^\top$ .

1. *Unconstrained optimization.* Let  $d(\lambda, \mu) := \min_{x \in \mathbb{R}^n} L(x, \lambda, \mu)$  denote the unconstrained optimization over  $x$  for fixed  $(\lambda, \mu)$ . Assume that Problem (P) has an optimal solution and denote it by  $x^*$ . Show that  $d(\lambda, \mu) \leq f(x^*)$  for any  $\lambda \in \mathbb{R}^m$  and  $\mu \in \mathbb{R}_+^l$ .
2. *Dual problem.* Consider the dual problem

$$(D) : \quad \max_{(\lambda, \mu) \in \mathbb{R}^{m+l}} d(\lambda, \mu) \quad \text{s.t.} \quad \mu \geq 0$$

Assume (D) has an optimal solution  $(\lambda^*, \mu^*)$ .

- (a) Show that  $d(\lambda^*, \mu^*) - f(x^*) \leq \sum_{i=1}^l \mu_i^* h_i(x^*) \leq 0$ . It implies that Problem (D) provides a lower bound for Problem (P). Note that this holds whether or not  $f, h_1, \dots, h_l$  are convex.
- (b) Assume now  $f, h_1, \dots, h_l$  are convex and differentiable. Show that the equality is attained, i.e.,  $d(\lambda^*, \mu^*) = f(x^*) + \sum_{i=1}^l \mu_i^* h_i(x^*)$ , if and only if

$$\nabla_x L(x^*, \lambda^*, \mu^*) = 0$$

- (c) Show that if there exists  $(x, \lambda, \mu)$  such that  $x$  is feasible for (P),  $(\lambda, \mu)$  is feasible for (D),  $\nabla_x L(x, \lambda, \mu) = 0$ , and  $\mu_i h_i(x) = 0$  for  $i = 1, \dots, l$ , then  $x$  solves (P) and  $(\lambda, \mu)$  solves (D). These are the KKT conditions.

**Exercise 8.19** (LICQ implies MFCQ). Suppose  $x^*$  is a local optimal of the constrained optimization problem (8.25). Let  $\bar{Y}(x^*)$  be the set of Lagrange multipliers associated with  $x^*$ :

$$\bar{Y}(x^*) := \left\{ (\lambda, \mu) \in \mathbb{R}^{m+l} : \frac{\partial L}{\partial x}(x^*, \lambda, \mu) = 0, g(x^*) = 0, h(x^*) \leq 0, \mu \geq 0, \mu^\top h(x^*) = 0 \right\}$$

Prove that the linear independence constraint qualification (8.43) implies the Mangasarian-Fromovitz constraint qualification (8.42). (Hint: Use the Farkas Lemma 8.11.)

**Exercise 8.20** (Slater Theorem). For

$$f^* := \inf_{x \in \mathbb{R}} f(x) := e^{-x} \quad \text{s.t.} \quad x = 0$$

check that the conditions in the Slater Theorem 8.16 are satisfied and derive the primal-dual optimal solution  $(x^*, \lambda^*)$ .

**Exercise 8.21** (Slater Theorem: dual optimal set). [156, Lemma 1] Consider the following primal problem with only the inequality constraint and its dual:<sup>17</sup>

$$f^* := \min_{x \in \mathbb{R}^n} f(x) \quad \text{s.t.} \quad h(x) \leq 0$$

$$d^* := \max_{\mu \geq 0} d(\mu) := \max_{\mu \geq 0} \left( \inf_{x \in \mathbb{R}^n} f(x) + \mu^\top h(x) \right)$$

Suppose:

- *Convexity*:  $f, h$  are convex.
- *Finite primal value*:  $f^*$  is finite, i.e.,  $-\infty < f^* < \infty$ .
- *Strict Slater condition*: there exists  $\bar{x}$  such that  $h(\bar{x}) < 0$ .

Then Theorem 8.16 says that strong duality holds and dual optimal solutions  $\mu^*$  exist. Fix any  $\bar{\mu} \in \mathbb{R}^l$  with  $\bar{\mu} \geq 0$  and let  $\bar{D} := \{\mu \in \mathbb{R}^l : d(\mu) \geq d(\bar{\mu})\}$  be the level set defined by  $\bar{\mu}$ . Let  $D^*$  denote the set of dual optimal solutions. Show that [156, Lemma 1]:

1. The level set  $\bar{D}$  is compact and convex.

<sup>17</sup> The absence of equality constraint is only important for the upper bound on  $\|\mu\|$  below. That  $D^*$  is bounded can be proved without this assumption as in Lemma 12.31.

2. The dual optimal set  $D^*$  is compact and convex. In particular  $D^*$  is bounded by the weak duality gap at the strict Slater point  $\bar{x}$  divided by the worst-case “constraint gap”:

$$\max_{\mu \in D^*} \|\mu\|_2 \leq \max_{\mu \in D^*} \|\mu\|_1 \leq \frac{f(\bar{x}) - d^*}{\min_i (-h_i(\bar{x}))} = \frac{f(\bar{x}) - f^*}{\min_i (-h_i(\bar{x}))}$$

The boundedness of the dual optimal set  $D^*$  is also proved in Lemma 12.31 in the context of MC/MC problem where  $h(\bar{x}) < 0$  corresponds to the condition  $0 \in \text{int}(D_{\overline{M}})$  (not just  $0 \in \text{ri}(D_{\overline{M}})$ ). The argument there is by contradiction and does not provide an explicit bound on  $\|\mu\|$ .

The following problem shows that Theorem 8.18 may not hold when the ambient feasible set  $X_p$  depends on  $p$  (though the difficulty can always be avoid if one dualizes all constraints so that  $X_p = \mathbb{R}^n$  is independent of  $p$ ).

**Exercise 8.22** (Saddle-point envelope theorem). Consider the master problem:

$$\min_x f(x) := (x-p)^2 \quad \text{s. t.} \quad \frac{p}{4} \leq x \leq \frac{p}{2} \quad (8.153)$$

for all  $p > 0$ . Clearly the unique minimizer  $x^*(p) = p/2$ . We study three ways to dualize, resulting in different ambient sets  $X_p$ , dual variables and Lagrangian functions.

1. Dualize both constraints with dual variables  $y := (y_1, y_2) \geq 0$  and the Lagrangian

$$L(x, y; p) := f(x) + y_1 \left( \frac{p}{4} - x \right) + y_2 \left( x - \frac{p}{2} \right)$$

so that the ambient set  $X := \mathbb{R}^2$  is independent of the parameter  $p$ . Exhibit that Theorem 8.18 holds.

2. Consider the form of (8.153)

$$\min_{x \in X_p} f(x) := (x-p)^2 \quad \text{s. t.} \quad x \geq \frac{p}{4} \quad (8.154)$$

with  $X_p := \{x : x \leq p/2\}$ , and Lagrangian

$$L_1(x, y_1; p) := f(x) + y_1 \left( \frac{p}{4} - x \right)$$

Show that Theorem 8.18 does not hold because of the reason explained in Remark 8.7 (even though all other conditions in Theorem 8.18 hold).

3. Consider the following form of (8.153)

$$\min_{x \in X_p} f(x) := (x-p)^2 \quad \text{s. t.} \quad x \leq \frac{p}{2} \quad (8.155)$$

with  $X_p := \{x : x \geq p/4\}$ , and Lagrangian

$$L_2(x, y_2; p) := f(x) + y_2 \left( x - \frac{p}{2} \right)$$

Show that Theorem 8.18 holds because  $x^*(p+h) \in X_p$  and  $x^*(p) \in X_{p+h}$  for all  $h$  in a neighborhood of 0 as long as  $p > 0$  (Remark 8.7).

### Chapter 8.4.

**Exercise 8.23** (Convex programs). Show how the different classes of convex problems in Figure 8.14 reduce to each other.

**Exercise 8.24** (LP duality). Consider the linear program (8.58a) and suppose  $-\infty < f^* < \infty$ . Lemma 8.21 then implies the existence of an optimal primal solution  $x^* \in X$ . Use Farkas Lemma (Theorem 8.11) to show that there exists a dual optimal solution  $\mu^* \in Y$  that closes the duality gap, i.e.,  $f^* = d^* = b^\top \mu^*$ .

**Exercise 8.25** (Unconstrained quadratic program). This exercise proves step by step Theorem 8.23 on unconstrained convex QP:

$$f_1^* := \min_{x \in \mathbb{R}^n} f(x) := x^\top Qx + 2c^\top x$$

where  $Q \geq 0$  and  $c \in \mathbb{R}^n$ .

1. Suppose  $Q > 0$  is positive definite. Show that the unique minimizer  $x^*$  and the minimum value  $f_1^*$  are respectively

$$x^* = -Q^{-1}c, \quad f_1^* = -c^\top Q^{-1}c$$

2. Suppose  $Q \geq 0$  but not positive definite. Let the spectral decomposition of  $Q$  be

$$Q = U\Lambda U^\top = \begin{bmatrix} U_r & U_{n-r} \end{bmatrix} \begin{bmatrix} \Lambda_r & 0 \\ 0 & 0 \end{bmatrix} \begin{bmatrix} U_r^\top \\ U_{n-r}^\top \end{bmatrix} = U_r \Lambda_r U_r^\top$$

Write  $Q = R^\top R$  where  $R := \Lambda_r^{1/2} U_r^\top \in \mathbb{R}^{r \times n}$ .

- (a) Show that it is possible to complete the square, i.e., write

$$f(x) = x^\top R^\top R x + 2c^\top x = \|Rx + \tilde{c}\|_2^2 - \|\tilde{c}\|_2^2$$

if and only if  $c \in \text{range}(Q)$ . Determine  $\tilde{c}$ .

- (b) Show that if  $c \in \text{range}(Q)$  then the set of minimizers  $x^*$  and the minimum value  $f_1^*$  are respectively

$$x^* = -Q^\dagger c + \text{null}(Q), \quad f_1^* = -c^\top Q^\dagger c$$

where  $Q^\dagger := U_r \Lambda_r^{-1} U_r^\top$  is the pseudo-inverse of  $Q$ .

- (c) Show that if  $c \notin \text{range}(Q)$  then  $f_1^* = -\infty$ . (Hint: Transform to the coordinate defined by the basis  $U$ .)

**Exercise 8.26** (Constrained quadratic program). This exercise proves a slightly more general version of Theorem 8.24 step by step for the affinely constrained convex QP:

$$f_2^* := \min_{x \in \mathbb{R}^n} f(x) := x^\top Qx + 2c^\top x \quad \text{s.t.} \quad Ax = b, Bx + d \geq 0$$

where  $Q \geq 0$ ,  $c \in \mathbb{R}^n$ ,  $A \in \mathbb{R}^{m \times n}$ ,  $b \in \mathbb{R}^m$ ,  $B \in \mathbb{R}^{l \times n}$  and  $d \in \mathbb{R}^l$ . Here we replace the condition  $Q > 0$  by the weaker condition  $f_2^* > -\infty$ .

1. *Dual problem.* Show that the Lagrangian dual problem is:

$$d^* := -c^\top Q^\dagger c - \min_{\lambda \in \mathbb{R}^m, \mu \in \mathbb{R}_+^k} \left( [\lambda^\top \quad \mu^\top] \hat{Q} \begin{bmatrix} \lambda \\ \mu \end{bmatrix} + 2\hat{c}^\top \begin{bmatrix} \lambda \\ \mu \end{bmatrix} \right)$$

where  $\mathbb{R}_+^l := \{\mu \in \mathbb{R}^l : \mu \geq 0\}$  and

$$\hat{Q} := \begin{bmatrix} A \\ B \end{bmatrix} Q^\dagger \begin{bmatrix} A^\top & B^\top \end{bmatrix}, \quad \hat{c} := \begin{bmatrix} -b \\ +d \end{bmatrix} - \begin{bmatrix} A \\ B \end{bmatrix} Q^\dagger c \quad (8.156)$$

2. *Strong duality, dual optimality, KKT condition.* Show that strong duality holds and dual optimality is attained. Moreover a feasible  $x^*$  is optimal if and only if there exists  $(\lambda^*, \mu^*) \in \mathbb{R}^{m+l}$  such that  $\mu^* \geq 0$  and

$$A^\top \lambda^* + B^\top \mu^* - Qx^* = c, \quad \mu^{*\top} (Bx^* + d) = 0$$

**Exercise 8.27** (QCQP). Consider the convex quadratically constrained quadratic program (QCQP):

$$f^* := \min_{x \in \mathbb{R}^n} f(x) := x^\top Q_0 x + 2c_0^\top x \quad \text{s.t.} \quad x^\top Q_1 x + 2c_1^\top x \leq d$$

where  $Q_0 > 0$  is positive definite,  $Q_1 \geq 0$  is positive semidefinite,  $c_0, c_1 \in \mathbb{R}^n$  and  $d \in \mathbb{R}$ .

1. *Dual problem.* Show that the Lagrangian dual problem is:

$$d^* := - \min_{\mu \in \mathbb{R}_+} d\mu + (c_0 + \mu c_1)^\top (Q_0 + \mu Q_1)^{-1} (c_0 + \mu c_1)$$

2. *Strong duality, dual optimality, KKT condition.* Suppose  $f^*$  is finite and there exists  $\bar{x}$  such that  $\bar{x}^\top Q_1 \bar{x} + 2c_1^\top \bar{x} < d$ . Show that strong duality holds and dual optimality is attained. Moreover a feasible  $x^*$  is optimal if and only if there exists  $\mu^* \in \mathbb{R}$  such that  $\mu^* \geq 0$  and

$$(Q_0 + \mu^* Q_1)x^* + (c_0 + \mu^* c_1) = 0, \quad \mu^* (x^{*\top} Q_1 x^* + 2c_1^\top x^* - d) = 0$$

**Exercise 8.28** (Dual problem of SOCP). For the second-order constraint problem (8.71):

1. Derive the dual problem. (Hint: Use  $\min_{x \in \mathbb{R}^n} (a\|x\|_2 - bx) = 0$  if  $\|b\|_2 \leq a$  and  $-\infty$  otherwise, proved in (8.158).)
2. When the cost function is linear  $f(x) := c^\top x$ , show that the dual problem is

$$d^* := \max_{(\lambda, \gamma) \in \mathbb{R}^{m+l}} b^\top \lambda - \tilde{d}^\top \gamma \quad \text{s.t.} \quad A^\top \lambda + \tilde{B}^\top \gamma = c, \quad \|\gamma^{l-1}\|_2 \leq \gamma_l$$

**Exercise 8.29** (Equivalent representations: SOCP). Consider SOCP (8.68) and an alternative representation of SOCP:

$$f_1^* := \min_{x \in \mathbb{R}^n} c^\top x \quad \text{s.t.} \quad Ax = b, \quad \|x^{n-1}\|_2 \leq x_n \quad (8.157a)$$

$$f_2^* := \min_{x \in \mathbb{R}^n} c^\top x \quad \text{s.t.} \quad Ax = b, \quad \|x^{n-1}\|_2^2 \leq x_n^2, \quad x_n \geq 0 \quad (8.157b)$$

They are equivalent representations in the sense that they have the same cost function and feasible set. The constraint function  $h_1(x) := \|x^{n-1}\|_2 - x_n$  in (8.157a) is nondifferentiable at  $x = 0$  and the constraint function  $h_2(x) := \|x^{n-1}\|_2^2 - x_n^2$  in (8.157b) is

nonconvex. In this exercise we show that they have different duality and optimality properties.

Separate the first  $n-1$  columns of  $A$  from the last column and the first  $n-1$  entries of  $c - A^T \lambda$  from the last:

$$A =: \begin{bmatrix} A^{n-1} & a_n \end{bmatrix}, \quad \rho := \begin{bmatrix} \rho^{n-1} \\ \rho_n \end{bmatrix} := \begin{bmatrix} c^{n-1} - (A^{n-1})^T \lambda \\ c_n - a_n^T \lambda \end{bmatrix} := c - A^T \lambda$$

1. Consider the SOCP (8.157a).

(a) Show that, if  $g(x) := a \|x\|_2 - b^T x$ , then

$$\min_{x \in \mathbb{R}^n} g(x) = \begin{cases} 0 & \text{if } \|b\|_2 \leq a \\ -\infty & \text{otherwise} \end{cases} \quad (8.158)$$

(b) Use (8.158) to show that the Lagrangian dual function of (8.157a) is

$$d_1(\lambda, \mu) := \min_{x \in \mathbb{R}^n} L(x, \lambda, \mu) = \begin{cases} \lambda^T b & \text{if } \|\rho^{n-1}\|_2 \leq \rho_n = \mu \\ -\infty & \text{otherwise} \end{cases}$$

and hence the dual problem is an SOCP:

$$d_1^* := \max_{\lambda \in \mathbb{R}^m} \lambda^T b \quad \text{s.t.} \quad \|c^{n-1} - (A^{n-1})^T \lambda\|_2 \leq c_n - a_n^T \lambda \quad (8.159)$$

2. Consider the SOCP (8.157b). Show that the Lagrangian dual function is:

$$d_2(\lambda, \mu) := \min_{x \in \mathbb{R}^n} L(x, \lambda, \mu) = \begin{cases} \lambda^T b & \text{if } \rho^{n-1} = 0, \rho_n = \mu \geq 0, \mu_1 = 0 \\ -\infty & \text{otherwise} \end{cases}$$

and hence the dual problem is a LP:

$$d_2^* := \max_{\lambda \in \mathbb{R}^m} \lambda^T b \quad \text{s.t.} \quad (A^{n-1})^T \lambda = c^{n-1}, a_n^T \lambda \leq c_n$$

whose feasible set is a subset of that of (8.159).

3. *Strong duality and dual optimality.* Consider now the case where the constraint  $Ax = b$  is absent in SOCP (8.157):

$$f_1^* := \min_{x \in \mathbb{R}^n} c^T x \quad \text{s.t.} \quad \|x^{n-1}\|_2 \leq x_n \quad (8.160)$$

$$f_2^* := \min_{x \in \mathbb{R}^n} c^T x \quad \text{s.t.} \quad \|x^{n-1}\|_2^2 \leq x_n^2, x_n \geq 0 \quad (8.161)$$

Show that, if  $\|c^{n-1}\|_2 \leq c_n$ , then strong duality holds and dual optimality is attained for (8.160), but, as long as  $0 \neq \|c^{n-1}\|_2 \leq c_n$ ,  $f_2^* = 0 > -\infty = d_2^*$ , i.e., the duality gap is unbounded and the dual problem is infeasible, for (8.161).

## Chapter 8.5.

**Exercise 8.30** (Linear equality constraint). For the quadratic program (8.83) over  $\Delta x(t)$ , show that its KKT condition is (8.84a).

**Exercise 8.31** (Newton-Raphson algorithm). Consider the scalar problem

$$\min_{x \in \mathbb{R}} \frac{1}{2} c x^2 \quad \text{s.t.} \quad ax = b$$

Show that both algorithms (8.84) and (8.85) produce the same sequence of  $(x(t), \lambda(t))$  starting from the same initial point.

**Exercise 8.32** (Interior-point method - strictly feasible point). Consider the following problem to compute a strictly feasible point for (8.89):

$$\min_{(x,s) \in \mathbb{R}^{n+1}} s \quad \text{s.t.} \quad g(x) = 0, \quad h_i(x) \leq s, \quad i = 1, \dots, l \quad (8.162)$$

Assume (8.162) is feasible. Show that a strictly feasible point for (8.89) exists if and only if the optimal value  $s^{\text{opt}}$  of (8.162) is strictly negative (possibly  $-\infty$ ), whether or not the minimum of (8.162) is attained.

**Exercise 8.33** (Benders decomposition). Prove Theorem 8.30. (Hint: For part 1, use the Farkas lemma to show that  $G(C) = G'$  where  $G(C)$  is defined in (8.115a) and  $G' := \{(y_0, y) : y \in Y, \tilde{A}x \leq \tilde{b}(y_0, y) \text{ for some } x \geq 0\}$ .)

**Exercise 8.34** (Benders decomposition). Suppose C8.3 and C8.4 hold and  $G(C) \neq \emptyset$ .

1. Show that  $y_0$  has no lower bound on  $G(C)$  (i.e.,  $f(C) = -\infty$ ) if and only if the dual problem (8.116) is infeasible.
2. Taking any  $Q \subseteq C$  and consider the relaxation  $G(Q)$  of  $G(C)$  defined in (8.117a). Show that if  $f(Q) = -\infty$  in (8.117b), then  $\mu_0 = 0$  for all  $(\mu_0, \mu) \in Q$ . Can the dual problem (8.116) be feasible in this case? If (8.116) is feasible, what are the implications on the index sets  $Q, C$  and the solutions  $f(Q)$  and  $f(C)$  of the NLP?

**Exercise 8.35** (Benders decomposition). Suppose C8.3 and C8.4 hold and  $(y_0^*, y^*)$  is a finite optimal solution of (8.117b). Show that  $(y_0^*, y^*)$  is also optimal for (8.115b) if and only if the optimal value of the dual problem DP( $y^*$ ) (8.117d) satisfies (8.118).

**Exercise 8.36** (Benders decomposition). Assume the optimal value  $g^*$  of the original problem (8.112) satisfies  $g^* > -\infty$  so that DP( $y$ ) is feasible for all  $y$ .

1. Prove (8.119) and show that (8.119) holds with equality if and only if  $(\bar{y}_0, \bar{y}) \in G(C)$ . In particular, if strict inequality holds in (8.119), including the case where  $\bar{y}_0 = -\infty$ , then there is a  $(\mu'_0, \mu') \in C \setminus Q$ . (Hint: use LP duality Theorem 8.22 and Theorem 8.30).
2. Prove (8.120).

# 9 Optimal power flow

---

As we see in Chapter 6 optimal power flow (OPF) is a fundamental problem that underlies numerous applications in power system operation and planning. In this chapter we study computational issues of OPF as a general constrained optimization that takes the form

$$\min_{u,x} c(u,x) \quad \text{subject to} \quad f(u,x) = 0, g(u,x) \leq 0$$

The cost function  $c$  may represent generation cost, voltage deviation, power loss, or user disutility. The variable  $u$  collects control decisions such as generator commitment, generation setpoints, transformer taps, capacitor switch status, electric vehicle charging levels, thermostatic settings, or inverter reactive power. The variable  $x$  collects network state such as voltage levels, line currents, or line power flows. The constraint functions  $f, g$  describe current or power balance, generation or consumption limits, voltage or line limits, and stability and security constraints, and other operational requirements.

In Chapter 9.1 we use the single-phase models of Part I to formulate OPF in the bus injection model. In Chapter 9.2 we formulate OPF in the branch flow model for radial networks and show that it is equivalent to OPF in the bus injection model. In Chapter 9.3 we illustrate the application of OPF using real-world distribution system planning and operation. In Chapter 9.4 we prove that OPF is NP-hard and in Chapter 9.5 we prove that a subclass characterized by a Lyapunov-like condition can be solved efficiently to global optimality. In Chapter 9.6 we describe techniques for scaling OPF solutions. Popular algorithms for solving OPF problems are studied in Chapter 8.5 and example applications are discussed in Chapter 6.

## 9.1 Bus injection model

In Chapter 9.1.1 we describe how to represent different devices in terms of their nodal power injections and voltages  $(s_j, V_j)$ . The interaction of these terminal variables over the network is described by power flow equations. We formulate in Chapter 9.1.2 OPF in the bus injection model and then express it in Chapter 9.1.3 as a standard quadratically constrained quadratic program.

### 9.1.1 Single-phase devices

For simplicity we will assume voltages are defined with respect to the ground and every single-phase device is connected between its terminal (bus) and the ground. We will model the devices we encounter by one of the following:

1. *Voltage source*  $V_j$ : An ideal voltage source  $j$  fixes its voltage  $V_j \in \mathbb{C}$  if it is uncontrollable and it adjusts  $V_j$  if it is controllable.
2. *Current source*  $I_j$ : An ideal current source fixes its current  $I_j \in \mathbb{C}$  if it is uncontrollable and it adjusts  $I_j$  if it is controllable. An example current source is a load model for an electric vehicle charger whose charging current is controllable.
3. *Power source*  $s_j$ : An ideal power source fixes its power injection  $s_j \in \mathbb{C}$  if it is uncontrollable and adjusts  $s_j$  if it is controllable.
4. *Impedance*  $z_j$ : An impedance  $z_j$  connected between the terminal and the ground fixes the relationship between the nodal voltage and current  $V_j = -z_j I_j$  where the negative sign indicates that  $I_j$  is defined in the direction of ground-to-terminal.

The bus injection model studied in Chapter 4 focuses on the nodal power or current injections and voltages  $(s_j, V_j, I_j)$  of these devices. The relation among them at each bus  $j$  is  $s_j = V_j \bar{I}_j$ . The nodal variables at different buses interact with each other over the network through current balance equation  $I = YV$  or power flow equations  $s_j = f_j(V)$ . We now formulate OPF for single-phase systems.

### 9.1.2 Single-phase OPF

Consider a single-phase network modeled as an undirected graph  $G := (\bar{N}, E)$  where there are  $N + 1$  buses  $j \in \bar{N} := \{0, 1, \dots, N\}$  and  $M$  lines in  $E$ . Each line  $(j, k) \in E$  is characterized by admittances  $(y_{jk}^s, y_{jk}^m) \in \mathbb{C}^2$  and  $(y_{kj}^s, y_{kj}^m) \in \mathbb{C}^2$ . We now explain the variables, power flow equations, cost function, and constraints that define an OPF problem. As we will see the OPF formulation (9.5) below does not require assumption C4.1 that  $y_{jk}^s = y_{kj}^s$ . It can therefore accommodate single-phase transformers that have complex turns ratios.

**OPF.** Without loss of generality we first make the following assumptions and present a simple OPF formulation:

1. The OPF involves only voltage sources and power sources.
2. There is exactly one single-phase device (voltage or power source) at each bus  $j$ . We therefore interchangeably refer to  $j$  as a bus, a node, a terminal or a device.

We will explain below how to relax these assumptions.

Under these assumptions, associated with each bus  $j$  is its bus (nodal) power injection  $s_j$  and voltage  $V_j$ . The vectors  $s := (s_j, j \in \bar{N})$  and  $V := (V_j, j \in \bar{N})$  are the optimization variables. The cost function  $C(s, V)$  may represent the cost of generation (e.g. in economic dispatch), estimation error (e.g. in state estimation), line loss (e.g. in

volt/var control in distribution systems), and user disutility (e.g., in demand response). For instance to minimize a weighted sum of real power generations we can use

$$C(s, V) := \sum_{j:\text{gens}} c_j \text{Re}(s_j)$$

To minimize the total real power loss over the network we can use

$$C(s, V) := \sum_j \text{Re}(s_j)$$

There are two types of constraints on  $(s, V)$ . The first is power flow equations, the complex form of which is derived in Chapter 4.3.4 as follows. The sending-end line currents from buses  $j$  to  $k$  in terms of  $V$  and those from buses  $k$  to  $j$  are

$$I_{jk}(V) = y_{jk}^s (V_j - V_k) + y_{jk}^m V_j, \quad (j, k) \in E \quad (9.1a)$$

$$I_{kj}(V) = y_{kj}^s (V_k - V_j) + y_{kj}^m V_k, \quad (j, k) \in E \quad (9.1b)$$

The sending-end complex power flow from buses  $j$  to  $k$  and that from buses  $k$  to  $j$  are respectively

$$S_{jk}(V) := V_j \bar{I}_{jk}(V) = \bar{y}_{jk}^s (|V_j|^2 - V_j \bar{V}_k) + \bar{y}_{jk}^m |V_j|^2, \quad (j, k) \in E \quad (9.2a)$$

$$S_{kj}(V) := V_k \bar{I}_{kj}(V) = \bar{y}_{kj}^s (|V_k|^2 - V_k \bar{V}_j) + \bar{y}_{kj}^m |V_k|^2, \quad (j, k) \in E \quad (9.2b)$$

The bus injection model in complex form is therefore (from (4.21a)):

$$s_j = \sum_{k:j \sim k} S_{jk}(V) := \sum_{k:j \sim k} \bar{y}_{jk}^s (|V_j|^2 - V_j \bar{V}_k) + \bar{y}_{jj}^m |V_j|^2, \quad j \in \bar{N} \quad (9.3)$$

where  $y_{jj}^m := \sum_{k:j \sim k} y_{jk}^m$  are the total shunt admittances incident on buses  $j$ . Instead of the complex form (9.3), we can also use the polar form or the Cartesian form of power flow equations.

The second type of constraints on  $(s, V)$  is operational constraints. We will consider only three constraints:

1. *Injection limits*: These can represent generation or load capacity limits and take the form:

$$s_j^{\min} \leq s_j \leq s_j^{\max}, \quad j \in \bar{N} \quad (9.4a)$$

where  $s_j^{\min}, s_j^{\max} \in \mathbb{C}$  are given bounds on the injections at buses  $j$ . Recall that  $a_1 + ib_1 \leq a_2 + ib_2$  is a shorthand for two real inequalities  $a_1 \leq a_2$  and  $b_1 \leq b_2$ .

2. *Voltage limits*: These are limits on voltage magnitudes:

$$v_j^{\min} \leq |V_j|^2 \leq v_j^{\max}, \quad j \in \bar{N} \quad (9.4b)$$

where  $v_j^{\min}, v_j^{\max} \in \mathbb{R}$  are given lower and upper bounds on the squared voltage magnitudes. We assume  $v_j^{\min} > 0$  (the lower bound is therefore nonconvex).

3. *Line limits:* Thermal limits can be expressed in terms of line currents  $(I_{jk}(V), I_{kj}(V))$  in (9.1):

$$\left| y_{jk}^s (V_j - V_k) + y_{jk}^m V_j \right|^2 \leq \ell_{jk}^{\max}, \quad (j, k) \in E \quad (9.4c)$$

$$\left| y_{kj}^s (V_k - V_j) + y_{kj}^m V_k \right|^2 \leq \ell_{kj}^{\max}, \quad (j, k) \in E \quad (9.4d)$$

which are quadratic inequalities in  $V$ .

Alternatively line limits can be expressed in terms of complex line powers:

$$S_{jk}^{\min} \leq S_{jk}(V) \leq S_{jk}^{\max}, \quad S_{kj}^{\min} \leq S_{kj}(V) \leq S_{kj}^{\max}, \quad (j, k) \in E$$

or in terms of apparent powers:

$$|S_{jk}(V)| \leq S_{jk}^{\max}, \quad |S_{kj}(V)| \leq S_{kj}^{\max}, \quad (j, k) \in E$$

where  $(S_{jk}(V), S_{kj}(V))$  are given by (9.2). The limits on apparent powers can be expressed in terms of degree-four polynomials in  $V$  which can be converted into quadratic constraints with additional variables (see Exercise 9.2).

Depending on the application there can be many more constraints, e.g., stability and security constraints, ramp limits, limits on battery state of charge and charging rates. For illustration purpose we will mostly restrict ourselves to these three types of constraints.

A simple OPF problem in the bus injection model is then

$$\text{OPF :} \quad \min_{(s, V)} C(s, V) \quad \text{s.t.} \quad (9.3)(9.4) \quad (9.5)$$

Since the constraints (9.3)(9.4c)(9.4d) do not require assumption C4.1 that  $y_{jk}^s = y_{kj}^s$ , the OPF formulation (9.5) can accommodate single-phase transformers that have complex turns ratios.

**Remark 9.1** (Uncontrollable parameters and reference voltage). This is a general formulation that allows the power injection  $s_j$  and voltages  $V_j$  at every bus  $j$  to be optimization variables. If there is practically no bound on the injection at bus  $j$  then  $s_j^{\min} := -\infty - \mathbf{i}\infty$  or  $s_j^{\max} := \infty + \mathbf{i}\infty$  which removes the lower or upper bound on the function  $s_j(V)$  of  $V$ . On the other hand the inequality constraints also allow the case where a quantity is not an optimization variable but a parameter, by setting  $s_j^{\min} = s_j^{\max}$  to the specified value. For instance  $s_j(V) = s_j^{\min} = s_j^{\max}$  may represent a given uncontrollable constant-power load or a given renewable generation. For the slack bus 0, unless otherwise specified, we always assume  $V_0 := 1 \angle 0^\circ$  pu so that  $v_0^{\min} = v_0^{\max} = 1$  and  $s_0^{\min} = -\infty - \mathbf{i}\infty$ ,  $s_0^{\max} = \infty + \mathbf{i}\infty$ . Therefore we sometimes replace  $j \in \bar{N}$  in (9.3)(9.4) by  $j \in N$ .  $\square$

**Other devices.** Single-phase devices other than voltage and power sources can also be included in the OPF formulation. For instance an electric vehicle charger can be modeled by a current source. If it is controllable then its current  $I_j$  is an additional optimization variable and it imposes a quadratic equality constraint on  $(s_j, V_j, I_j)$ :

$$s_j = V_j I_j^H$$

If the current source is uncontrollable with a fixed  $I_j$ , then the constraint above is a linear constraint on  $(s_j, V_j)$ . A nodal impedance  $z_j$  introduces a quadratic equality constraint on  $(s_j, V_j)$ :

$$s_j = -\frac{|V_j|^2}{\bar{z}_j}$$

where the negative sign indicates that the direction of  $s_j$  is ground-to-terminal through the impedance. A nodal admittance  $y_j$ , such as a capacitor tap, can be incorporated by including the the variable  $y_j$  and quadratic equality constraint on  $(s_j, V_j, y_j)$ :

$$s_j = -\bar{y}_j |V_j|^2$$

where the negative sign indicates that the direction of  $s_j$  is ground-to-terminal through the admittance.

We assume in the OPF formulation (9.5) that each bus  $j$  has a single device with the nodal variable  $(s_j, V_j)$ . If multiple devices are connected to bus  $j$  in parallel with power injections  $s_{jk}$ ,  $k = 1, \dots, K_j$ , they introduce additional variables  $(s_{jk}, k = 1, \dots, K_j)$  and impose the linear constraint

$$s_j = \sum_k s_{jk}$$

Hence other devices can be incorporated and they impose local constraints at each bus  $j$ . If a device at bus  $j$  is controllable, it introduces an additional optimization variable  $u_j$  (e.g.,  $I_j$  of a controllable current source) and a local constraint of the form

$$f_j(u_j, s_j, V_j) = 0, \quad j \in \bar{N} \quad (9.6a)$$

Otherwise, it does not introduce additional variables at bus  $j$  (e.g., impedance  $z_j$ ) and (9.6a) reduces to a local constraint of the form  $f_j(s_j, V_j) = 0$  where the local device is a parameter of the constraint function  $f_j$ . When an additional optimization variable  $u_j$  is introduced, there may also be an operational constraint on  $u_j$  of the form

$$g_j(u_j) \leq 0, \quad j \in \bar{N} \quad (9.6b)$$

Most applications indeed involve other variables in addition to  $(s_j, V_j)$ . For example, the unit commitment problem in Chapter 6.2.1 includes binary variables to indicate if a unit will be on or off. In distributed energy resource optimization, battery charging rates and their states of charge as well as the temperature setpoint of a thermostat may be additional variables. In volt/var control that optimizes over the reactive power output of an inverter given its real power input, the reactive power needs to satisfy a sector constraint. For single-phase networks, however, we will focus on the simple OPF (9.5) and study its computational properties. In particular we will mostly omit variables  $u_j$  and the associated local constraints (9.6).

**OPF in terms of  $V$  only.** We can treat the power flow equation (9.3) as defining  $s_j(V)$  as a function of  $V$ :

$$s_j(V) = \sum_{k:j\sim k} S_{jk}(V) := \sum_{k:j\sim k} \bar{y}_{jk}^s (|V_j|^2 - V_j \bar{V}_k) + \bar{y}_{jj}^m |V_j|^2, \quad j \in \bar{N} \quad (9.7)$$

where  $y_{jj}^m := \sum_{k:j\sim k} y_{jk}^m$  are the total shunt admittances incident on buses  $j$ . Using (9.1)(9.2)(9.7) for single-phase networks, we can express powers and currents ( $s_j, S_{jk}, I_{jk}$ ) in terms of voltages  $V$  and formulate OPF as an optimization over  $V$  only.

For instance the cost function to minimize a weighted sum of real powers is:

$$C(V) := \sum_{j:\text{gens}} c_j \text{Re}(s_j(V)) = \sum_{j:\text{gens}} c_j \text{Re} \left( \sum_{k:j\sim k} \bar{y}_{jk}^s (|V_j|^2 - V_j \bar{V}_k) + \bar{y}_{jj}^m |V_j|^2 \right)$$

which can be shown to be a quadratic form  $C(V) = V^H \text{Re}(Y)V$  in terms of the admittance matrix  $Y$ . The total real power loss (with  $c_j := 1$  for all  $j$ ) equals the total thermal ( $r|I|^2$ ) loss in the network lines if line shunt admittances are reactive, i.e., if  $y_{jk}^m$  and  $y_{kj}^m$  are pure imaginary:

$$C(V) := \sum_{(j,k) \in E} r_{jk} |I_{jk}^s(V)|^2$$

where  $r_{jk} := \text{Re}(z_{jk}^s) = \text{Re}\left(\left(y_{jk}^s\right)^{-1}\right)$  is the series resistance of the line and  $I_{jk}^s(V) := y_{jk}^s (V_j - V_k)$  is the current through the series impedance of the line. All these costs are quadratic functions of  $V$  (Exercise 9.1).

For operational constraints, the voltage limits (9.4b) and the line limits (9.4c)(9.4d) are already quadratic inequalities in  $V$ . We can use (9.7) to express the injection limits  $s_j^{\min} \leq s_j(V) \leq s_j^{\max}$  also as quadratic inequalities in  $V$ :

$$s_j^{\min} \leq \sum_{k:j\sim k} \bar{y}_{jk}^s (|V_j|^2 - V_j \bar{V}_k) + \bar{y}_{jj}^m |V_j|^2 \leq s_j^{\max}, \quad j \in \bar{N} \quad (9.8)$$

If we use the polar form (4.22) BIM then the injection limits become:

$$\begin{aligned} p_j^{\min} &\leq \sum_{k:k\sim j} (g_{jk}^s + g_{jk}^m) |V_j|^2 - \sum_{k:k\sim j} |V_j| |V_k| (g_{jk}^s \cos \theta_{jk} + b_{jk}^s \sin \theta_{jk}) \leq p_j^{\max} \\ q_j^{\min} &\leq - \sum_{k:k\sim j} (b_{jk}^s + b_{jk}^m) |V_j|^2 - \sum_{k:k\sim j} |V_j| |V_k| (g_{jk}^s \sin \theta_{jk} - b_{jk}^s \cos \theta_{jk}) \leq q_j^{\max} \end{aligned}$$

For notational simplicity, we will mostly use the complex form (9.8) as injection limits.

Hence OPF (9.5) can be equivalently formulated in terms of  $V$  only:

$$\mathbf{OPF} : \quad \min_V C(V) \quad \text{s.t.} \quad (9.8)(9.4b)(9.4c)(9.4d) \quad (9.9)$$

As mentioned before, this formulation does not require assumption C4.1 that  $y_{jk}^s = y_{kj}^s$  and hence can accommodate single-phase transformers that have complex turns ratios. To avoid triviality we will assume unless otherwise specified that OPF (9.9) is feasible.

### 9.1.3 QCQP reformulation

As we have seen above the constraints in OPF (9.9) are quadratic in  $V$ . We now explain how to reformulate (9.9) as a quadratically constrained quadratic program (QCQP).

**QCQP.** A QCQP is the following problem:

$$\min_{x \in \mathbb{C}^n} x^H C_0 x \quad \text{s.t.} \quad x^H C_l x \leq b_l, \quad l = 1, \dots, L \quad (9.10)$$

where  $x \in \mathbb{C}^n$  is a vector,  $C_l \in \mathbb{S}^n$  for  $l = 0, \dots, L$ , are Hermitian matrices so that  $x^H C_l x$  are real values, and  $b_l \in \mathbb{R}$  are given scalars. If  $C_l$ ,  $l = 0, \dots, L$ , are positive semidefinite (psd) then (9.10) is a convex QCQP (studied in Chapter 8.4.3). Otherwise it is nonconvex. If  $x^{\text{opt}}$  is optimal for (9.10), so is  $-x^{\text{opt}}$ .

The inequality constraints in (9.10) can include equality constraints ( $a = b \Leftrightarrow a \leq b$ ,  $b \leq a$ ). Sometimes equality constraints are specified explicitly as in

$$\begin{aligned} \min_{x \in \mathbb{C}^n} x^H C_0 x \quad \text{s.t.} \quad & x^H C_l x \leq b_l, & l = 1, \dots, L \\ & x^H \tilde{C}_l x = \tilde{b}_l, & l = 1, \dots, \tilde{L} \end{aligned}$$

**Remark 9.2** (Equivalent real QCQP). In computing a solution of (9.10), the QCQP is first converted into a problem in the real domain. Indeed the complex QCQP (9.10) is equivalent to the following QCQP in the real domain of twice the dimension (Exercise 9.5):

$$\min_{y \in \mathbb{R}^{2n}} y^T D_0 y \quad \text{s.t.} \quad y^T D_l y \leq b_l, \quad l = 1, \dots, L \quad (9.11a)$$

where

$$y := \begin{bmatrix} \text{Re}(x) \\ \text{Im}(x) \end{bmatrix}, \quad D_l := \begin{bmatrix} \text{Re}(C_l) & -\text{Im}(C_l) \\ \text{Im}(C_l) & \text{Re}(C_l) \end{bmatrix}, \quad l = 0, 1, \dots, L \quad (9.11b)$$

Note that  $D_l$  are symmetric matrices. □

The problem (9.10) is called a homogeneous QCQP because each term, called a monomial, in the polynomial  $x^H C_l x$  is of degree 2. An inhomogeneous QCQP contains monomials with degree 1 and takes the form

$$\min_{x \in \mathbb{C}^n} x^H C_0 x + (c_0^H x + x^H c_0) \quad \text{s.t.} \quad x^H C_l x + (c_l^H x + x^H c_l) \leq b_l, \quad l = 1, \dots, L \quad (9.12)$$

Note that  $(c_l^H x + x^H c_l)$  are real numbers. This problem can be homogenized by introducing a scalar complex variable  $t \in \mathbb{C}$  because, if we set  $x := \hat{x}t$  and require  $|t|^2 = 1$  (i.e.,  $t = e^{i\theta}$  for some  $\theta$ ), then

$$x^H C_l x + c_l^H x + x^H c_l = \hat{x}^H C_l \hat{x} + c_l^H (\hat{x}t) + (\hat{x}t)^H c_l = \begin{bmatrix} \hat{x}^H & t^H \end{bmatrix} \begin{bmatrix} C_l & c_l \\ c_l^H & 0 \end{bmatrix} \begin{bmatrix} \hat{x} \\ t \end{bmatrix}$$

Hence the inhomogeneous QCQP (9.12) is equivalent to the following homogeneous

QCQP with equality and inequality constraints:

$$\min_{\hat{x} \in \mathbb{C}^n, t \in \mathbb{C}} \begin{bmatrix} \hat{x}^H & t^H \end{bmatrix} \begin{bmatrix} C_0 & c_0 \\ c_0^H & 0 \end{bmatrix} \begin{bmatrix} \hat{x} \\ t \end{bmatrix} \quad (9.13a)$$

$$\text{s.t.} \quad \begin{bmatrix} \hat{x}^H & t^H \end{bmatrix} \begin{bmatrix} C_l & c_l \\ c_l^H & 0 \end{bmatrix} \begin{bmatrix} \hat{x} \\ t \end{bmatrix} \leq b_l, \quad l = 1, \dots, L \quad (9.13b)$$

$$\begin{bmatrix} \hat{x}^H & t^H \end{bmatrix} \begin{bmatrix} 0 & 0 \\ 0 & 1 \end{bmatrix} \begin{bmatrix} \hat{x} \\ t \end{bmatrix} = 1 \quad (9.13c)$$

If  $(\hat{x}^{\text{opt}}, t^{\text{opt}}) \in \mathbb{C}^{n+1}$  is optimal for (9.13), then the product  $x^{\text{opt}} := \hat{x}^{\text{opt}} t^{\text{opt}} = \hat{x}^{\text{opt}} e^{-i\theta^{\text{opt}}}$  is optimal for (9.12).

We will hence study, without loss of generality, homogeneous QCQP (9.10) with inequality constraints.

**Remark 9.3** (Real QCQP). A real inhomogeneous QCQP

$$\min_{x \in \mathbb{R}^n} x^T C_0 x + (c_0^T x + x^T c_0) \quad \text{s.t.} \quad x^T C_l x + (c_l^T x + x^T c_l) \leq b_l, \quad l = 1, \dots, L$$

is equivalent to the following real homogeneous QCQP

$$\begin{aligned} \min_{\hat{x} \in \mathbb{R}^n, t \in \mathbb{R}} \quad & \begin{bmatrix} \hat{x}^T & t^T \end{bmatrix} \begin{bmatrix} C_0 & c_0 \\ c_0^T & 0 \end{bmatrix} \begin{bmatrix} \hat{x} \\ t \end{bmatrix} \\ \text{s.t.} \quad & \begin{bmatrix} \hat{x}^T & t^T \end{bmatrix} \begin{bmatrix} C_l & c_l \\ c_l^T & 0 \end{bmatrix} \begin{bmatrix} \hat{x} \\ t \end{bmatrix} \leq b_l, \quad l = 1, \dots, L \\ & \begin{bmatrix} \hat{x}^T & t^T \end{bmatrix} \begin{bmatrix} 0 & 0 \\ 0 & 1 \end{bmatrix} \begin{bmatrix} \hat{x} \\ t \end{bmatrix} = 1 \end{aligned}$$

in that, if  $(\hat{x}^{\text{opt}}, t^{\text{opt}}) \in \mathbb{R}^{n+1}$  is optimal for the homogeneous QCQP, then  $x^{\text{opt}} := \hat{x}^{\text{opt}} t^{\text{opt}}$  is optimal for the original nonhomogeneous QCQP ( $t^{\text{opt}} \in \{-1, 1\}$ ).  $\square$

**Remark 9.4** (Linear and bilinear cost or constraints). For any  $l \geq 0$ ,  $C_l = 0$  corresponds to a linear cost or constraint. The homogenization above then becomes

$$c^H x + x^H c = c^H(\hat{x}t) + c(\hat{x}t)^H = \begin{bmatrix} \hat{x}^H & t^H \end{bmatrix} \begin{bmatrix} 0 & c_l \\ c_l^H & 0 \end{bmatrix} \begin{bmatrix} \hat{x} \\ t \end{bmatrix}, \quad |t|^2 = 1 \quad (9.14a)$$

The two linear terms must be complex conjugates of each other so that they sum to a real number. For a linear inequality  $d^H x \leq b$  where  $b := b_r + \mathbf{i}b_i$  is complex, we can rewrite it as two real inequalities:

$$\frac{1}{2} (d^H x + x^H d) \leq b_r, \quad \frac{1}{2\mathbf{i}} (d^H x - x^H d) \leq b_i \quad (9.14b)$$

The first inequality takes the form of (9.14a) with  $c := d/2$ . The second inequality takes the form of (9.14a) with  $c := \mathbf{i}d/2$ .

A block bilinear term of the form  $x^H C y$  can be homogenized as follows. For any

variables  $(x, y) \in \mathbb{C}^{2n}$  and any square matrices  $C, D \in \mathbb{C}^{n \times n}$

$$x^H C y + y^H D x = \begin{bmatrix} x^H & y^H \end{bmatrix} \begin{bmatrix} 0 & C \\ D & 0 \end{bmatrix} \begin{bmatrix} x \\ y \end{bmatrix} \tag{9.15}$$

Note that  $C$  and  $D$  may not be Hermitian of each other so that the product  $x^H C y + y^H D x$  may be a complex number. Its real and imaginary parts can be written as quadratic forms of  $(x, y)$  in terms of the following Hermitian matrices respectively:

$$\Phi := \frac{1}{2} \begin{bmatrix} 0 & C + D^H \\ C^H + D & 0 \end{bmatrix}, \quad \Psi := \frac{1}{2i} \begin{bmatrix} 0 & C - D^H \\ -C^H + D & 0 \end{bmatrix}$$

We emphasize that we convert QCQPs to their homogenized form mainly so that we can focus only on homogeneous QCQP in our study of structural properties. In computation, one may not convert an inhomogeneous constraint, especially a linear constraint, into a homogeneous quadratic constraint.  $\square$

**Example 9.1** (Polynomial cost or constraints). A polynomial can be expressed as a quadratic with auxiliary variables. Write the following as quadratic constraints:

1.  $(|V_j|^2 - 1)^2 \leq \epsilon$ .
2.  $a_0 x^3 + a_1 x^2 + a_2 x \leq \alpha$  with  $a_i, x, \alpha \in \mathbb{C}$ .

*Solution.*

1. We have  $(|V_j|^2 - 1)^2 \leq \epsilon$  if and only if there exist  $t_j \in \mathbb{C}$  such that  $(V_j, t_j)$  satisfies

$$|t_j - 1|^2 \leq \epsilon, \quad t_j = |V_j|^2$$

which are quadratic equality and inequality constraints that can be homogenized as discussed above. Note that  $t_j = V_j^2$  is not a quadratic form when  $(V_j, t_j)$  are complex.

2. Let  $x =: y + iz$  with  $y, z \in \mathbb{R}$ . First convert the constraint into two real polynomial constraints in  $y$  and  $z$ , each of the form

$$\sum_{(i,j):i+j=3} b_{ij} y^i z^j + \sum_{(i,j):i+j=2} c_{ij} y^i z^j + \sum_{(i,j):i+j=1} d_{ij} y^i z^j \leq \beta$$

for some real coefficients  $b_{ij}, c_{ij}, d_{ij}$  and real  $\beta$ . To write this as a quadratic constraint in  $(y, z) \in \mathbb{R}^2$ , introduce auxiliary variables  $t = y^2, u = z^2$ . Then write  $y^3 = ty, y^2 z = tz, yz^2 = yu, z^3 = uz$ . These quadratic expressions can then be homogenized as discussed above.  $\square$

**OPF as QCQP.** We now assume the cost function  $C(V) := V^H C_0 V$  is a quadratic form in  $V$  for some positive semidefinite matrix  $C_0$ . We can then reformulate OPF (9.9) as a QCQP, by deriving the matrices  $C_l$  underlying the quadratic constraints (9.4b)(9.4c)(9.4d)(9.8).

1. *Injection limits:* To express the injection  $s_j$  in (9.8) as a quadratic form, use  $I = YV$  to write

$$s_j = V_j I_j^H = \left( e_j^H V \right) \left( e_j^H I \right)^H = e_j^H V V^H Y^H e_j$$

where  $e_j$  is the  $(N+1)$ -dimensional vector with 1 in the  $j$ th entry and 0 elsewhere. Since  $\text{tr}(AB) = \text{tr}(BA)$ , we have<sup>1</sup>

$$s_j = \text{tr}\left(e_j^H V V^H Y^H e_j\right) = \text{tr}\left(\left(Y^H e_j e_j^H\right) V V^H\right) =: V^H Y_j^H V$$

where  $Y_j := e_j e_j^H Y$  is an  $(N+1) \times (N+1)$  matrix with its  $j$ th row equal to the  $j$ th row of the admittance matrix  $Y$  and all other rows equal to the zero vector.  $Y_j$  is not Hermitian so that  $V^H Y_j^H V$  is in general a complex number. Its real and imaginary parts can be expressed in terms of the Hermitian and skew Hermitian components of  $Y_j^H$  defined as:

$$\Phi_j := \frac{1}{2}\left(Y_j^H + Y_j\right), \quad \Psi_j := \frac{1}{2i}\left(Y_j^H - Y_j\right) \quad (9.16)$$

Then  $\Phi_j$  and  $\Psi_j$  are Hermitian matrices and (Exercise 9.4)

$$\text{Re}(s_j) = V^H \Phi_j V, \quad \text{Im}(s_j) = V^H \Psi_j V$$

They will be upper and lower bounded by

$$\begin{aligned} p_j^{\min} &:= \text{Re}\left(s_j^{\min}\right), & p_j^{\max} &:= \text{Re}\left(s_j^{\max}\right) \\ q_j^{\min} &:= \text{Im}\left(s_j^{\min}\right), & q_j^{\max} &:= \text{Im}\left(s_j^{\max}\right) \end{aligned}$$

These quantities will be used below to rewrite OPF as a standard QCQP of the form (9.10).

2. *Voltage limits:* Let  $E_j := e_j e_j^H$  denote the Hermitian matrix with a single 1 in the  $(j, j)$ th entry and 0 everywhere else. Then squared voltage magnitude  $|V_j|^2 = V^H E_j V$  is a quadratic form. It is lower and upper bounded by  $v_j^{\min}$  and  $v_j^{\max}$  in (9.4b) respectively.
3. *Line limits:* For the first set of constraints in (9.4c)(9.4d), use (9.1) to write

$$I_{jk} = y_{jk}^s (V_j - V_k) + y_{jk}^m V_j = \left(y_{jk}^s (e_j - e_k)^T + y_{jk}^m e_j^T\right) V$$

Hence  $|I_{jk}|^2 = V^H \hat{Y}_{jk} V$ , which will be upper bounded by  $\ell_{jk}^{\max}$ , where

$$\hat{Y}_{jk} := \left(\bar{y}_{jk}^s (e_j - e_k) + \bar{y}_{jk}^m e_j\right) \left(y_{jk}^s (e_j - e_k)^T + y_{jk}^m e_j^T\right)$$

The matrix  $\hat{Y}_{jk}$  is Hermitian and hence  $V^H \hat{Y}_{jk} V$  is indeed a real number. Similarly for bounds on  $|I_{kj}|^2$ .

<sup>1</sup> The inner product of two complex matrices is defined to be  $A \cdot B := \text{tr}(A^H B) = \sum_{i,j} \bar{A}_{ij} B_{ij}$  and is not equal to  $\text{tr}(AB) = \sum_{i,j} A_{ij} B_{ji}$  unless  $A$  is Hermitian; see Exercise 9.3.

Putting all this together, OPF (9.9) can be written as a standard QCQP

$$\text{OPF : } \quad \min_{V \in \mathbb{C}^{N+1}} \quad V^H C_0 V \quad (9.17a)$$

$$\text{s.t.} \quad p_j^{\min} \leq V^H \Phi_j V \leq p_j^{\max}, \quad j \in \bar{N} \quad (9.17b)$$

$$q_j^{\min} \leq V^H \Psi_j V \leq q_j^{\max}, \quad j \in \bar{N} \quad (9.17c)$$

$$v_j^{\min} \leq V^H E_j V \leq v_j^{\max}, \quad j \in \bar{N} \quad (9.17d)$$

$$V^H \hat{Y}_{jk} V \leq \ell_{jk}^{\max}, \quad (j, k) \in E \quad (9.17e)$$

$$V^H \hat{Y}_{kj} V \leq \ell_{kj}^{\max}, \quad (j, k) \in E \quad (9.17f)$$

This form will be used to derive a convex relaxation in Chapter 10.2. As mentioned above the OPF formulation here does not require assumption C4.1 that  $y_{jk}^s = y_{kj}^s$ , and hence can accommodate single-phase transformers that have complex turns ratios. To avoid triviality we will assume unless otherwise specified that OPF (9.17) is feasible.

Instead of (9.17e)(9.17f), line limits are sometimes expressed in terms of line power flows. The next example shows how to express such limits on real and reactive line flows as quadratic constraints. See Exercise 9.2 on how to express limits on apparent powers  $|S_{jk}(V)|$ ,  $|S_{kj}(V)|$  as inhomogeneous quadratic constraints.

**Example 9.2** (Quadratic line power limit). Use (9.2) to write the line limit

$$S_{jk}^{\min} \leq S_{jk}(V) \leq S_{jk}^{\max}, \quad S_{kj}^{\min} \leq S_{kj}(V) \leq S_{kj}^{\max}, \quad (j, k) \in E \quad (9.18)$$

as quadratic forms in  $V$ .

*Solution.* We will rewrite the first constraint in (9.18) on  $S_{jk}(V)$  as a quadratic constraint; the constraint on  $S_{kj}(V)$  can be similarly converted. Using the expression of  $I_{jk}$ ,  $S_{jk}(V)$  in quadratic form is:

$$\begin{aligned} S_{jk}(V) &= V_j I_{jk}^H = \left( e_j^H V \right) \left( y_{jk}^s (e_j - e_k)^T V + y_{jk}^m e_j^T V \right)^H \\ &= e_j^H \left( V V^H \right) \left( \left( \bar{y}_{jk}^s + \bar{y}_{jk}^m \right) e_j - \bar{y}_{jk}^s e_k \right) \\ &= \text{tr} \left( \tilde{Y}_{jk}^H \left( V V^H \right) \right) =: V^H \tilde{Y}_{jk}^H V \end{aligned}$$

where

$$\tilde{Y}_{jk} := e_j \left( \left( y_{jk}^s + y_{jk}^m \right) e_j^H - y_{jk}^s e_k^H \right) \quad (9.19a)$$

or explicitly

$$[\tilde{Y}_{jk}]_{mn} := \begin{cases} \left( y_{jk}^s + y_{jk}^m \right) & m = n = j \\ -y_{jk}^s & m = j, n = k \\ 0 & \text{otherwise} \end{cases}$$

which is symmetric if and only if  $y_{jk}^s = y_{kj}^s$ .  $\tilde{Y}_{jk}$  is not Hermitian and hence  $V^H \tilde{Y}_{jk} V$  is a complex number. Define the Hermitian and skewed Hermitian components of  $\tilde{Y}_{jk}$ :

$$\tilde{\Phi}_{jk} := \frac{1}{2} \left( \tilde{Y}_{jk}^H + \tilde{Y}_{jk} \right), \quad \tilde{\Psi}_{jk} := \frac{1}{2i} \left( \tilde{Y}_{jk}^H - \tilde{Y}_{jk} \right) \quad (9.19b)$$

so that

$$\operatorname{Re}(S_{jk}) = V^H \tilde{\Phi}_{jk} V, \quad \operatorname{Im}(S_{jk}) = V^H \tilde{\Psi}_{jk} V \quad (9.19c)$$

Hence the constraint  $S_{jk}^{\min} \leq S_{jk}(V) \leq S_{jk}^{\max}$  becomes a pair of quadratic constraints:

$$\begin{aligned} \operatorname{Re}(S_{jk}^{\min}) &\leq V^H \tilde{\Phi}_{jk} V \leq \operatorname{Re}(S_{jk}^{\max}) \\ \operatorname{Im}(S_{jk}^{\min}) &\leq V^H \tilde{\Psi}_{jk} V \leq \operatorname{Im}(S_{jk}^{\max}) \end{aligned}$$

□

## 9.2 Branch flow model: radial networks

**DistFlow model.** Since the branch flow model is most useful for radial networks, we first formulate OPF in the DistFlow model that assumes:

- $z_{jk}^s = z_{kj}^s$ , or equivalently  $y_{jk}^s = y_{kj}^s$ , for every line  $(j, k)$  (assumption C5.1).
- $y_{jk}^m = y_{kj}^m = 0$  for every line  $(j, k)$ . This is a reasonable assumption on distribution lines where  $y_{jk}^m$  and  $y_{kj}^m$  are typically much smaller in magnitude than the series admittance  $y_{jk}^s$ .

Consider a single-phase radial network  $G = (\bar{N}, E)$  with  $N + 1$  buses and  $M = N$  lines. The assumptions allow us to adopt a directed graph  $G = (\bar{N}, E)$  and include branch variables in only one direction. We denote a line in  $E$  from bus  $j$  to bus  $k$  either by  $(j, k) \in E$  or  $j \rightarrow k$ . It is characterized by its series impedance  $z_{jk}^s$ . Without loss of generality we take bus 0 as the root of the tree.

The device models are the same as those for the bus injection model described in Chapter 9.1.1. OPF in the branch flow model differs only in the terminal variables and power flow equations that relate them. We use the DistFlow model (5.14) with down orientation (all lines pointing away from bus 0), reproduced here:

$$\sum_{k:j \rightarrow k} S_{jk} = S_{ij} - z_{ij}^s \ell_{ij} + s_j, \quad j \in \bar{N} \quad (9.20a)$$

$$v_j - v_k = 2\operatorname{Re} \left( \bar{z}_{jk}^s S_{jk} \right) - |z_{jk}^s|^2 \ell_{jk}, \quad j \rightarrow k \in E \quad (9.20b)$$

$$v_j \ell_{jk} = |S_{jk}|^2, \quad j \rightarrow k \in E \quad (9.20c)$$

where, in (9.20a), bus  $i := i(j)$  denotes the unique adjacent node of  $j$  on the path from

node 0 to node  $j$ , with the understanding that when  $j = 0$  then  $S_{i0} := 0$  and  $\ell_{i0} := 0$ . The injection, voltage and line limits are:

$$s_j^{\min} \leq s_j \leq s_j^{\max}, \quad v_j^{\min} \leq v_j \leq v_j^{\max}, \quad \ell_{jk} \leq \ell_{jk}^{\max}, \quad j \in \bar{N}, (j, k) \in E \quad (9.20d)$$

Denote by  $(s, v) := (s_j, v_j, j \in \bar{N}) \in \mathbb{R}^{3(N+1)}$  the bus injections and squared voltage magnitudes, and by  $(\ell, S) := (\ell_{jk}, S_{jk}, j \rightarrow k \in E) \in \mathbb{R}^{3M}$  the squared line current magnitudes and line powers. The vector  $v$  includes  $v_0$  and  $s$  includes  $s_0$ . Let  $x := (s, v, \ell, S)$  in  $\mathbb{R}^{3(2N+1)}$  since  $G$  is a tree. Let the cost function in the branch flow model be  $C(x)$ . Let the feasible set be

$$\mathbb{X}_{\text{df}} := \{x := (s, v, \ell, S) \in \mathbb{R}^{6N+3} : x \text{ satisfies (9.20)}\} \quad (9.21a)$$

Then the optimal power flow problem in the branch flow model is:

$$\text{OPF :} \quad \min_x C(x) \quad \text{s.t.} \quad x \in \mathbb{X}_{\text{df}} \quad (9.21b)$$

To avoid triviality we will assume unless otherwise specified that OPF (9.21) is feasible. We assume the cost functions  $C(x)$  here and  $C(V)$  in the single-phase OPF problem (9.9) or (9.17) in the bus injection model represent the same function but in terms of different variables. Since  $\mathbb{X}_{\text{df}} \equiv \mathbb{V}$  by Theorem 5.2, the single-phase OPF problem (9.21) in the branch flow model is equivalent to (9.9) or (9.17) in the bus injection model. (See the proof of Theorem 11.2 in Chapter 11.1.2 for an explicit construction of a bijection between  $\mathbb{X}_{\text{df}}$  and a set equivalent to the feasible set  $\mathbb{V}$  of (9.9).)

**Remark 9.5** (Current sources and impedances). The model (9.20) includes only voltage and power sources whose controllable variables are  $v_j$  and  $s_j$  respectively. A current source will introduce its current  $I_j \in \mathbb{C}$  as an additional variable and an equality constraint  $|s_j|^2 = v_j |I_j|^2$  that relate  $I_j$  to  $(s_j, v_j)$ . An impedance  $z_j$  will introduce an equality constraint  $s_j = -v_j / z_j^H$  on  $(s_j, v_j)$ . If  $z_j$  is controllable, e.g., representing a switched capacitor, then  $z_j$  is an additional variable. For simplicity we restrict ourselves to voltage and power sources only. (See Chapter 9.1.2 for more discussions.)  $\square$

**General radial network.** The feasible set  $\mathbb{X}_{\text{df}}$  is based on the DistFlow equations (9.20a)–(9.20c) that assume  $z_{jk}^s = z_{kj}^s$  and  $y_{jk}^m = y_{kj}^m = 0$ . OPF can also be formulated without these assumptions, based on the branch flow model (5.3) that includes branch variables  $\ell := (\ell_{jk}, \ell_{kj}, (j, k) \in E)$ ,  $S := (S_{jk}, S_{kj}, (j, k) \in E)$  in both directions, repro-

duced here:

$$s_j = \sum_{k:j \sim k} S_{jk}, \quad j \in \bar{N} \quad (9.22a)$$

$$|\alpha_{jk}|^2 v_j - v_k = 2\text{Re} \left( \alpha_{jk} \bar{z}_{jk}^s S_{jk} \right) - |z_{jk}^s|^2 \ell_{jk}, \quad (j, k) \in E \quad (9.22b)$$

$$|\alpha_{kj}|^2 v_k - v_j = 2\text{Re} \left( \alpha_{kj} \bar{z}_{kj}^s S_{kj} \right) - |z_{kj}^s|^2 \ell_{kj}, \quad (j, k) \in E \quad (9.22c)$$

$$|S_{jk}|^2 = v_j \ell_{jk}, \quad |S_{kj}|^2 = v_k \ell_{kj}, \quad (j, k) \in E \quad (9.22d)$$

$$\bar{\alpha}_{jk} v_j - \bar{z}_{jk}^s S_{jk} = \left( \bar{\alpha}_{kj} v_k - \bar{z}_{kj}^s S_{kj} \right)^H, \quad (j, k) \in E \quad (9.22e)$$

where

$$\alpha_{jk} := 1 + z_{jk}^s y_{jk}^m, \quad \alpha_{kj} := 1 + z_{kj}^s y_{kj}^m$$

The operation limits are the same as (9.20d) but include line limits in both directions:

$$s_j^{\min} \leq s_j \leq s_j^{\max}, \quad v_j^{\min} \leq v_j \leq v_j^{\max}, \quad j \in \bar{N} \quad (9.22f)$$

$$\ell_{jk} \leq \ell_{jk}^{\max}, \quad \ell_{kj} \leq \ell_{kj}^{\max}, \quad (j, k) \in E \quad (9.22g)$$

The feasible set is

$$\mathbb{X}_{\text{tree}} := \{x : (s, v, \ell, S) \in \mathbb{R}^{9N+3} : x \text{ satisfies (9.22)}\} \quad (9.23a)$$

and the OPF problem is:

$$\mathbf{OPF} : \quad \min_x C(x) \quad \text{s.t.} \quad x \in \mathbb{X}_{\text{tree}} \quad (9.23b)$$

Since  $\mathbb{X}_{\text{tree}} \equiv \mathbb{V}$  by Theorem 5.2, the single-phase OPF problem (9.23) for a general radial network is equivalent to (9.9) or (9.17) in the bus injection model, provided the cost functions  $C(x)$  here and  $C(V)$  in the bus injection model are the same.

### 9.3 Case study: distribution network applications

Modern distribution systems are often characterized by a high operational complexity, multiple controllable devices and severe constraints. Traditionally, control decisions are made manually based on heuristics and power flow analysis is then used to check if these decisions satisfy operational constraints. If not, decisions are adjusted heuristically and the cycle repeats. This becomes inadequate as control devices increases, their interdependence becomes more complex, and different costs must be traded off. Modern approaches often formulate such decision problems as optimal power flow (OPF) problems. OPF provides a framework for selecting multiple control decisions coherently and resolving their interdependence, integrating economic, technical and regulatory costs and optimizing their tradeoff, and enforcing constraints such as voltage, line, transformer and converter limits. It is no longer a supplementary tool but is

becoming a key component of the decision-making process. Since an OPF solution has financial implications, the formulation and decisions must be transparent and auditable.

In this section we present two OPF applications by the Uruguayan utility UTE.

### 9.3.1 Planning: economic feasibility of battery installations

A 31.5 kV radial distribution network is connected to the transmission system through a 150/31.5 kV transformer 3T01 at Valentines and extends over approximately 100 km (Figure 9.1) It has two long feeders, one ending at the city San Gregorio de Polanco (node 2049 in Figure 9.1) and supplying a total of approximately 6,600 customers, and the other ending at the city Sarandí del Yi (node 4027) and supplying a total of approximately 7,500 customers. A 3.6 MW wind farm is connected to the San Gregorio de Polanco branch at node 4S50.

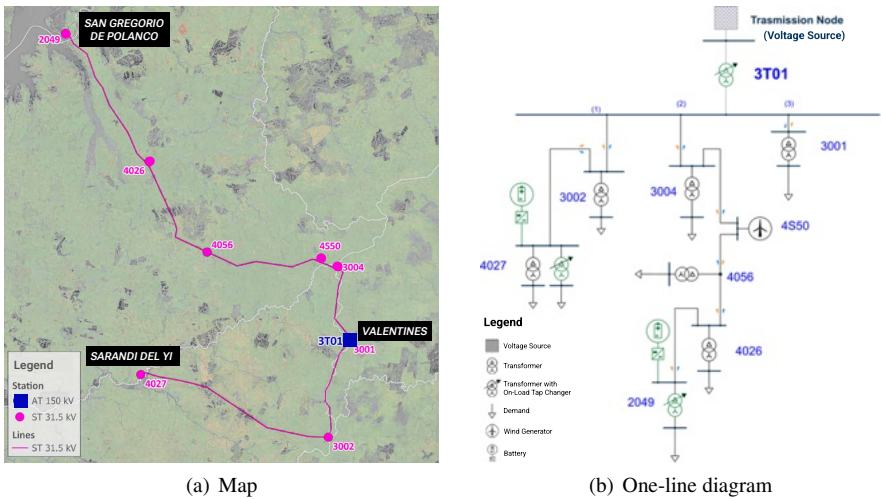

**Figure 9.1** UTE grid for planning application: battery installations at nodes 2049 and 4027.

The Uruguayan utility UTE faces two challenges. One is the excessive voltage drops at the feeder ends. The other is that, in the absence of a backup supply, failures in the subtransmission network will result in prolonged outages for all customers. To address both challenges UTE studied the economic feasibility of battery installations at the two cities San Gregorio de Polanco and Sarandí del Yi.

The distribution network is modeled as a single-phase DistFlow model (9.20). The transformers in the one-line diagram Figure 9.1(b) are each modeled by two branches, corresponding to an ideal transformer and the leakage impedance respectively.

The objective function incorporates the following costs (among others):

1. *Transmission market.* Real power purchase (or sale) at the transmission node (3T01) using spot prices from the wholesale market is the biggest cost component. Both the absorption and injection of reactive power incur a cost to the distribution system and it is assumed that the wholesale market also provides spot prices to value the provision of reactive power at node 3T01.
2. *Transformer.* Transformers with adjustable tap positions, called on-load tap changers, have a maximum number of operations defined by the manufacturer, after which maintenance is required. Frequent operation and overloads cause wear and tear and deteriorate transformer insulation, reducing useful life.
3. *Battery.* Two type of costs are incorporated: converter loss due to the provision of reactive power and backup cost whenever the stored energy falls below a threshold. The threshold for the backup cost is derived from the load curve of critical loads to be backed up, the restoration time and the frequency of network failures. Uncertainty is handled either using expected values (risk neutral) or conditional values-at-risk (risk averse).
4. *Regulatory:* Hard voltage limits are converted into regulatory penalties in the cost function which are zero for voltages within their limits and convex increasing outside their limits.

Three types of simulations have been conducted by UTE:

1. *Without batteries, traditional control.* Without batteries, the main operational control is the transformer tap at the transmission node 3T01. The traditional approach, based on power flow solutions, adjusts the tap position to maintain voltages on the feeders within their limits, without cost optimization.
2. *Without battery, OPF control.* In the new approach based on OPF, voltage violations are allowed but are penalized through regulatory penalties in the cost function. The tap positions are determined by an OPF solution that minimizes the overall cost.
3. *With battery, OPF control.* With batteries, the additional control is their charging and discharging powers which are determined jointly with transformer tap positions in OPF that includes battery costs as well.

Without batteries, the traditional approach tends to adjust the transformer tap more frequently in smaller steps in order to enforce voltage limits. The control based on OPF incurs much fewer adjustments but with bigger steps; see Figure 9.2. This approach incurs higher regulatory voltage penalties but saves more on active power purchase from the transmission market as well as transformer maintenance and lifespan.

For batteries at nodes 2049 and 4027, their energy and power capacities are determined by the minimum required to back up a given set of critical loads. The charging and discharging operation of the batteries and the tap adjustment are determined by solving a multi-period OPF. This results in a significant reduction in the overall cost compared with OPF without batteries due to energy arbitrage on the wholesale market.

The OPF problem is nonconvex due to the quadratic constraint (9.20c), discrete tap positions, and other system features. Semidefinite relaxation is used to relax (9.20c) into

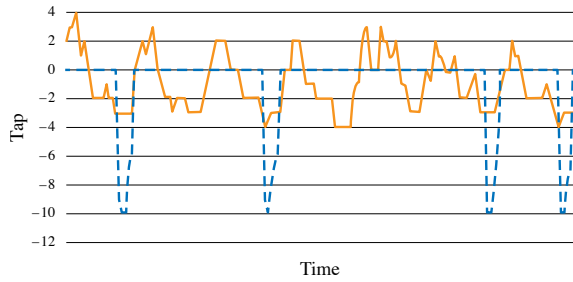

**Figure 9.2** Comparison of tap management under traditional (solid) and OPF-based controls (dashed).

a convex inequality constraint, as explained in Chapter 11.1, yielding a mixed integer second-order cone program. We will study techniques for dealing with nonsmoothness, including discrete variables, in Chapter 9.6.

As a result of the feasibility study, UTE has decided to install a battery system at San Gregorio de Polanco with apparent power of 10 MVA and energy capacity of 25.5 MWh, and one at Sarandí del Yi with capacities 8 MVA and 26.8 MWh. They will be dispatched based on OPF.

### 9.3.2 Operation: backup operation

The town of La Paloma is a tourist area located on the east coast of Uruguay. During normal operation, the town is supplied by a 63 kV subtransmission line from the Rocha transmission substation (node 3T06 in Figure 9.3), terminating at a 63/15 kV distribution substation near La Paloma (node ES 3020 in Figure 9.3(b)) from which the entire medium voltage (15 kV) network in the region is supplied. The 15 kV network spans approximately 147 km and supplies 9,170 customers with a peak demand of 13.55 MVA. The installed capacity at the 63/15 kV substation of La Paloma is 15 MVA.

The corrosive marine environment and severe weather events necessitate major maintenance work from time to time, during which the 63 kV line must be removed from service. This is usually scheduled when the electricity demand is much lower outside the tourist season, usually above 3.5 MW. There are two local thermal generators in La Paloma and a 15 kV backup feeder coming directly from the Rocha transmission substation to the distribution substation (ES3020) with a voltage regulator in this line.<sup>2</sup> UTE conducted a study on how to supply La Paloma when the 63 kV line is removed from service for maintenance and sustain service on the 15 kV medium voltage network, specifically, how to schedule active power purchase from the wholesale market through

<sup>2</sup> The 15 kV backup feeder is connected to node ES 3019 in Rocha which is connected to node 3T06 by a 31.5 kV line (see Figure 9.3).

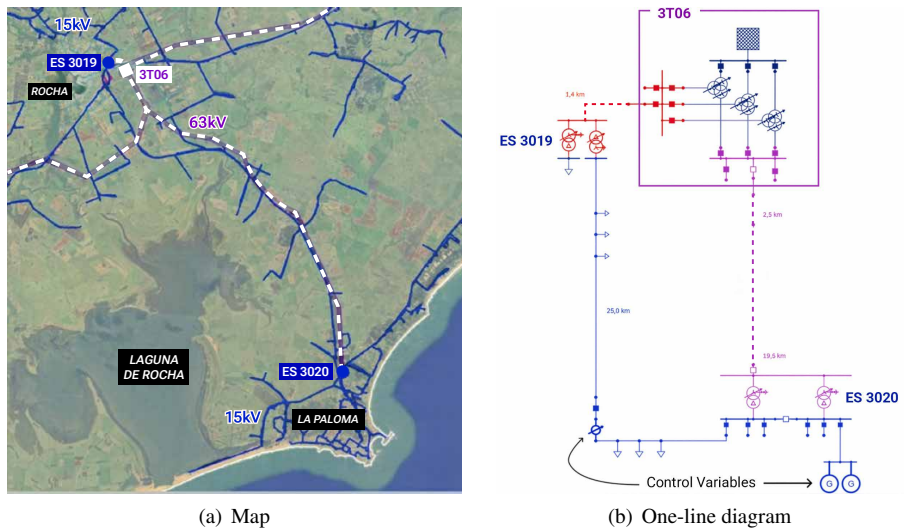

**Figure 9.3** UTE grid for operation application: day-ahead dispatch.

the Rocha transmission substation using the 15 kV backup feeder, how to dispatch the active and reactive power of the local thermal generators to supply power and maintain voltage, and how to adjust transformer and voltage regulator taps.

The network model and the costs are similar to those in Chapter 9.3.1 for the planning application. The scheduling problem is formulated as a multi-period OPF over a 12-hour-15-minute horizon with 15-minute control periods (49 periods). It is solved a day in advance of a scheduled maintenance. The parameters of a typical run are:

1. *Network model*: 185 nodes (1 of 31.5 kV, 182 of 15 kV, 2 of 0.4 kV), 191 branches and 1 voltage regulator, 155 demand nodes, 2 generators, 1 transmission node.
2. *Supply capacities*: The installed capacity at the 31.5/15 kV substation in Rocha is 3 MVA and the 2 generators in La Paloma each has a standby capacity of 1.15 MVA at 400V.
3. *Multi-period OPF*: mixed integer second-order cone relaxation with 49 periods, 310,072 linear constraints and 18,865 second-order cone constraints, 240,202 scalar variables and 9,948 integer variables.

The day-ahead dispatch problem is solved for approximately 5am to 5pm to schedule wholesale power purchase, active and reactive power dispatch from local generators, and transformer and regulator taps. An example is shown in Figure 9.4. Since the wholesale power is much cheaper than the local thermal generation, demand is entirely supplied by the wholesale purchase when it is low (before 7am). As demand rises, local generators starts to supply both active and reactive power to meet demand, alleviate congestion, and maintain voltages. The gap between total demand and total supply of active power in Figure 9.4(a) is due to active power loss in the network. That of reactive

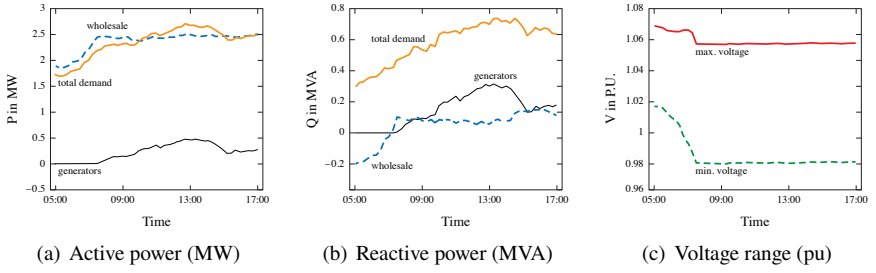

**Figure 9.4** Uruguayan utility UTE's grid: day-ahead dispatch based on an OPF solution.

power in Figure 9.4(b) is due to parasitic capacitance and conductor inductance in the 15 kV network. The voltages on the network stay within the envelope in Figure 9.4(c).

## 9.4 NP-hardness

Since the feasible set of OPF is generally nonconvex (see e.g. (9.17)), OPF is a nonconvex problem. Moreover OPF has been shown to be NP-hard in [184, 126, 129, 128, 119, 21, 120]. We present the result of [129] that shows that even determining the feasibility of an OPF on a tree network is NP-hard. As hardness results describe worst-case complexity this suggests that there are OPF instances that are hard to scale.

### 9.4.1 OPF feasibility on a tree network

Consider a tree network represented by a graph  $(\bar{N}, E)$  with  $N + 1$  buses and  $M = N$  lines described by the polar-form power flow equations (4.22):

$$p_j = \sum_{k:k \sim j} (g_{jk}^s + g_{jk}^m) |V_j|^2 - \sum_{k:k \sim j} |V_j| |V_k| (g_{jk}^s \cos \theta_{jk} + b_{jk}^s \sin \theta_{jk}), \quad j \in \bar{N}$$

$$q_j = - \sum_{k:k \sim j} (b_{jk}^s + b_{jk}^m) |V_j|^2 - \sum_{k:k \sim j} |V_j| |V_k| (g_{jk}^s \sin \theta_{jk} - b_{jk}^s \cos \theta_{jk}), \quad j \in \bar{N}$$

We make the following assumptions:

- fixed voltage magnitudes  $|V_j| := 1$  pu for all  $j \in \bar{N}$ ;
- $y_{jk}^s = y_{kj}^s$  and  $y_{jk}^m = y_{kj}^m = 0$ ;
- $y_{jk}^s = g + ib$  for all  $(j, k) \in E$  with  $g \geq 0$ ,  $b \leq 0$ .

Assume also that each bus either has a fixed and given injection  $(p_j, q_j)$  or a dispatchable generation  $(p_j, q_j)$  with the requirement  $p_j \geq 0$  (no constraint on  $q_j$ ). Let  $N_L \subset \bar{N}$  denote the set of fixed injections and  $N_G \subset \bar{N}$  the set of generations. We are to determine if there are generations  $(p_j, q_j, j \in N_G)$  to balance the given injections

$(p_j, q_j, j \in N_L)$  subject to the inequality constraints that  $p_j \geq 0$  for  $j \in N_G$  and a common line limit of the form:

$$|\theta_j - \theta_k| \leq \bar{\theta}, \quad (j, k) \in E$$

for a given  $\bar{\theta} \in (0, \pi/2]$ . Exercise 9.7 shows that this constraint is equivalent to a limit on the squared apparent line flow  $P_{jk}^2 + Q_{jk}^2$  over  $\theta \in (0, \bar{\theta})$ . Hence the OPF feasibility problem is to find nonnegative real power injections  $(p_j, j \in N_G) \geq 0$  at generation buses, voltage angles  $(\theta_j, j \in \bar{N})$  at all buses, and line flows  $(P_{jk}, Q_{jk}, (j, k) \in E)$  that satisfy the following constraints

$$\text{OPF feasibility:} \quad p_j = \sum_{k:j \sim k} P_{jk}, \quad q_j = \sum_{k:j \sim k} Q_{jk}, \quad j \in N_L \quad (9.24a)$$

$$p_j \geq 0, \quad j \in N_G \quad (9.24b)$$

$$P_{jk} = g_{jk}(1 - \cos \theta_{jk}) - b_{jk} \sin \theta_{jk}, \quad (j, k) \in E \quad (9.24c)$$

$$Q_{jk} = -b_{jk}(1 - \cos \theta_{jk}) - g_{jk} \sin \theta_{jk}, \quad (j, k) \in E \quad (9.24d)$$

$$|\theta_j - \theta_k| \leq \bar{\theta}, \quad (j, k) \in E \quad (9.24e)$$

These constraints define the feasible set of an OPF on the tree network. An instance of the OPF feasibility problem is specified by  $(N_G \cup N_L, E)$ ,  $(g_{jk}, b_{jk}, (j, k) \in E)$ ,  $\bar{\theta} \in (0, \pi/2]$ , and  $(p_j, q_j, j \in N_L)$ .

## 9.4.2 OPF is NP-hard

We often say a problem is intractable or NP-hard. Roughly this means that not all OPF problem instances can be solved efficiently. We will prove the NP-hardness of the OPF feasibility problem (9.24) by polynomially reduce it to a well-known NP-hard (indeed NP-complete) problem. In order to define NP-hardness and polynomial reduction precisely, we first need to summarize some basic concepts of complexity theory (see e.g. [90] for more details).

**P and NP.** NP-hardness is formally defined first for language problems. Let  $\Sigma$  be a finite set of symbols called an *alphabet* and  $\Sigma^*$  denote the set of all finite strings of symbols in  $\Sigma$ . A *language*  $L$  over  $\Sigma$  is any subset of  $\Sigma^*$ . A deterministic Turing machine (DTM) is a model for computation that takes an input  $\sigma$  from  $\Sigma^*$ , performs computation (e.g., read, write, state transition), and then either halts in one of a set of designated states or does not halt. We will focus on classes of languages  $L \subseteq \Sigma^*$  for which a DTM always halts in one of two states, “yes” or “no” (these are called decidable decision problems). Given a DTM  $M$ , the time complexity function  $c_M : \mathbb{N}_+ \rightarrow \mathbb{N}_+$  of  $M$  ( $\mathbb{N}_+$  is the set of positive integers) is:

$$c_M(n) := \max\{m : \exists \sigma \in \Sigma^* \text{ with } |\sigma| = n \text{ s.t. } M \text{ takes } m \text{ steps to halt on } \sigma\}$$

A DTM  $M$  is called a *polynomial time DTM* if there exists a polynomial  $p$  such that  $c_M(n) \leq p(n)$  for all  $n \in \mathbb{N}_+$ . The set

$$L_M := \{\sigma \in \Sigma^* : M \text{ halts on } \sigma \text{ in "yes" state}\} \quad (9.25)$$

is called the *language recognized by  $M$* . The class  $P$  of languages is

$$P := \{L \subseteq \Sigma^* : \exists \text{ polynomial time DTM } M \text{ for which } L = L_M\}$$

Informally the class  $P$  consists of all languages over  $\Sigma$  that are recognizable by a DTM in time upper bounded by a polynomial in the length of the input string.

While  $P$  is meant to capture the “solvability” of a problem,  $NP$  is meant to capture the “verifiability” of a problem, i.e., given a guess, verify if it is a solution. For many problems, it is much easier to verify if a given candidate is a solution than computing a solution. For instance, it is difficult (NP-complete) to find a cycle in an arbitrary graph that visits every node exactly once, but much easier to verify if a candidate path is a solution. This is called the Hamiltonian circuit/cycle problem and is a special case of traveling salesman problem where the distances between adjacent cities are 1. Informally, given the current state and an input symbol in  $\Sigma$ , a nondeterministic Turing machine (NDTM)  $M$  can take a set of possible actions and state transitions; the set is a singleton for a DTM. An NDTM is said to halt in a “yes” state on an input  $\sigma \in \Sigma^*$  if one of the possible trajectories halts in a “yes” state. Given an NDTM  $M$ , the time complexity function of  $M$  is then:

$$c_M(n) := \max\{m : \exists \sigma \in \Sigma^* \text{ with } |\sigma| = n \text{ s.t. } M \text{ takes } m \text{ steps to halt on } \sigma \text{ in "yes" state}\}$$

If  $M$  does not halt in “yes” state for any  $\sigma$  with  $|\sigma| = n$ , then  $c_M(n) := 1$ . (For decidable problems, which are what we focus on,  $M$  will halt in “no” state on  $\sigma$ .) Then  $M$  is called a *polynomial time NDTM* if there exists a polynomial  $p$  such that  $c_M(n) \leq p(n)$  for all  $n \in \mathbb{N}_+$ . The language recognized by a NDTM  $M$  is  $L_M$  as defined in (9.25) except for a NDTM  $M$ . Then

$$NP := \{L \subseteq \Sigma^* : \exists \text{ polynomial time NDTM } M \text{ for which } L = L_M\}$$

Informally the class  $NP$  consists of all languages over  $\Sigma$  that are recognizable by a NDTM (or equivalently, verifiable by a DTM) in time upper bounded by a polynomial in the length of the input string.  $NP$  contains  $P$  as a subclass.

We now define polynomial reduction in terms of the language concept defined above. A function  $f : \Sigma_1^* \rightarrow \Sigma_2^*$  is itself a language  $L_f := \{(\sigma, f(\sigma)) : \sigma \in \Sigma_1^*\} \subseteq \Sigma_1^* \times \Sigma_2^*$ . We say a DTM  $M$  *computes*  $f$  if  $L_M = L_f$ , i.e.,  $M$  halts on  $(\sigma, f(\sigma))$  in a “yes” state if and only if  $(\sigma, f(\sigma)) \in L_f$ . Let  $L_1 \subseteq \Sigma_1^*$  and  $L_2 \subseteq \Sigma_2^*$  be two languages. A *polynomial reduction* or *polynomial transformation* from  $L_1$  to  $L_2$  is a function  $f : \Sigma_1^* \rightarrow \Sigma_2^*$  which can be computed by a polynomial time DTM such that, for all  $\sigma \in \Sigma_1^*$ ,  $\sigma \in L_1$  if and only if  $f(\sigma) \in L_2$ . Note the asymmetry between  $L_1$  and  $L_2$ . A language  $L$  is *NP-hard* if for every  $L' \in NP$  there exists a polynomial reduction from  $L'$  to  $L$ . It is *NP complete* if  $L$  is NP-hard and  $L \in NP$ . NP-complete languages are in a sense the “hardest” languages in  $NP$ .

A decision problem is a problem whose solution is either “yes” or “no”. Such a problem is defined by a (possibly countably infinite) set  $\Pi$  of finite *instances*, usually described in terms of sets, graphs, functions, real numbers, etc. These instances are finite in the sense that each instance in  $\Pi$  can be represented by a finite number of symbols. Even though the specification of an instance can involve real numbers such as  $\sqrt{7/3}, \cos(\pi/3)$ , they are typically described symbolically in terms of integers. We consider decision problems  $\Pi$  that can be “encoded” into language problems defined over some alphabet  $\Sigma$ . Informally, an encoding is a mapping from  $\Pi$  to  $\Sigma^*$ . For any instance  $y \in \Pi$  let  $\sigma(y) \in \Sigma^*$  denote the result of the mapping, i.e., the encoding of the instance  $y$ . We sometimes refer to  $y$  or  $\sigma(y)$  interchangeably as a decision problem instance when the underlying encoding is understood.

Let  $Y \subseteq \Pi$  be the subset of instances of the decision problem  $\Pi$  whose solutions are “yes”. We will refer to  $Y$  either as a set of problem instances (from  $\Pi$ ) or simply as a problem by itself. Let  $L_Y := \{\sigma(y) : y \in Y\} \subseteq \Sigma^*$  be the language defined by the instances in  $Y$ , i.e., the solution of an instance  $y$  is “yes” if and only if its encoding  $\sigma(y) \in L_Y$ . Hardness properties of the problem (instances)  $Y$  are then defined in terms of the hardness properties of its encoding  $L_Y$ . For example the problem (instances)  $Y$  is said to be in P if  $L_Y \in P$  and it is said to be NP-complete if  $L_Y$  is NP-complete. The OPF feasibility problem (9.24) is such a decision problem.

Computation problems such as solving a system of equations or optimization problems can likewise be encoded into a language  $L$  for which hardness properties can be formally defined. The hardness properties of  $L$  then endow a computation or optimization problem with the corresponding hardness properties. A large number of prototypical problems have been proved to be NP-complete. No polynomial time algorithms are known for solving these problems. Moreover a polynomial time algorithm for solving one of these problems will lead to polynomial time algorithms for all of them. It is in this sense that NP-complete problems are the “hardest” problems.

**Hardness result.** We can now state the hardness result.

**Theorem 9.1** (OPF NP-hardness [129]). The OPF feasibility problem (9.24) is NP-hard.

**Remark 9.6.** 1. The OPF feasibility problem is not proved to be in the class of NP (and hence NP-complete) because solutions of (9.24) can be irrational.  
 2. Consider a decision problem defined by the set  $\Pi$  of all its instances. Each instance  $\sigma$  (or more precisely, the encoding  $\sigma(y)$  of each  $y \in \Pi$ ) has  $\text{len}(\sigma)$ , which is a measure of the size of the specification of  $\sigma$ , and  $\max(\sigma)$ , which is a measure of the magnitude of numerical parameters of  $\sigma$  ( $(N_G, N_L, E, g, b, \bar{\theta}, p_j, q_j, j \in N_L)$  for (9.24)). Let  $p$  be a polynomial over integers and  $Y_p \subseteq \Pi$  be the set of all problem instances with  $\max(\sigma) \leq p(\text{len}(\sigma))$ , i.e.,  $Y_p$  is the subset of  $\Pi$  instances for which all numerical parameters are bounded by the single polynomial  $p$  in the size of the input instance. The problem  $Y_p$  is called *strongly NP-hard* if there exists

a polynomial  $p$  such that  $Y_p$  is NP-hard. It is called *strongly NP-complete* if  $Y_p$  is strongly NP-hard and  $Y_p \in \text{NP}$  [89].

We will prove Theorem 9.1 below by reducing the NP-complete subset sum problem to our OPF feasibility problem. The theorem does not imply that (9.24) is strongly NP-hard because the subset sum problem is NP-complete but not strongly NP-complete. See [21] for a proof that determining OPF feasibility is strongly NP-hard by a polynomial reduction of the strongly NP-complete one-in-three 3SAT problem.

3. The more restrictive the class of OPF instances to which all instances of the subset sum problem can be reduced, the stronger the hardness result because computation complexity is about the performance on worst-case instances. For example the constraints in (9.24) apply to networks with meshed topology, but the NP-hardness proof reduces any instance of the subset sum problem to OPF feasibility instances that use only star networks. Theorem 9.1 says that even the OPF feasibility problem  $\Pi_1$  in which all instances are restricted to star networks is NP-hard. The larger class of OPF feasibility problem  $\Pi_2 \supset \Pi_1$  in which instances may be meshed networks is therefore also NP-hard. It suggests that OPF as an optimization problem is NP-hard.
4. Theorem 9.1 does not mean that all instances of OPF are hard to solve. Indeed we study in Chapters 10 and 11 subclasses of OPF on tree networks that are polynomial time solvable. These subclasses fall outside the subclass defined by the OPF feasibility problem (9.24) ((9.24) does not satisfy the sufficient conditions in Chapter 10 and 11 for exact convex relaxations). We will also study in Chapter 9.5 another class of OPF that can be solve efficiently.
5. Besides nonconvexity another source of hardness is involvement of discrete variables in OPF such as in unit commitment. The hardness of approximation and approximation ratios of such problems are studied in [119, 120]. See also [44, Chapter 5] for a collection of hardness and approximation results.  $\square$

### 9.4.3 Proof of Theorem 9.1

To show that the OPF feasibility problem is NP-hard we will reduce an arbitrary instance of the NP-complete subset sum problem to an instance of (9.24).

*Subset sum problem* ( $A, \sigma$ ):

Problem instance: a set  $A$  of positive integers and a positive integer  $\sigma$ .

Decision: whether there is a subset  $A_0 \subseteq A$  such that  $\sum_{a \in A_0} a = \sigma$ .

*OPF feasibility* ( $(N_G \cup N_L, E), (g_{jk}, b_{jk}, (j, k) \in E), \bar{\theta} \in (0, \pi/2]$ , and  $(p_j, q_j, j \in N_L)$ ):

Problem instance: a graph (star)  $(N_G \cup N_L, E)$ ,  $|N_L|$  rational numbers  $(p_j, q_j, j \in N_L)$ ,  $|E|$  rational numbers  $(g_{jk}, b_{jk}, (j, k) \in E)$ , and rational number  $\bar{\theta} \in (0, \pi/2]$  that define an instance of the OPF feasibility problem (9.24).

Decision: whether there exist nonnegative real power injections  $(p_j, j \in N_G) \geq 0$  at gen-

eration buses, voltage angles  $(\theta_j, j \in \bar{N})$  at all buses, and line flows  $(P_{jk}, Q_{jk}, (j, k) \in E)$  that satisfy (9.24).

An instance of the subset sum problem specified by  $(A, \sigma)$  is said to be *solvable* if a solution  $A_0$  exists. In the following we will describe a polynomial reduction of an arbitrary instance  $(A, \sigma)$  to an instance of the OPF feasibility problem, and show that  $(A, \sigma)$  is solvable if and only if the corresponding instance of the OPF feasibility problem is feasible. Let

$$\hat{P}(\theta) := g(1 - \cos \theta) - b \sin \theta, \quad \hat{Q}(\theta) = -b(1 - \cos \theta) - g \sin \theta \quad (9.26)$$

for some  $(g, b)$  to be chosen later. We now prove Theorem 9.1 in three steps.

*Step 1: Polynomial reduction.* Fix an arbitrary subset sum instance  $(A, \sigma)$ . We specify the parameters  $(N_G \cup N_L, E)$ ,  $(p_j, q_j, j \in N_L)$ ,  $(g_{jk}, b_{jk}, (j, k) \in E)$  and  $\bar{\theta} \in (0, \pi/2]$  that defines an instance of the OPF feasibility problem (9.24). Choose  $(g, b, \bar{\theta})$  such that  $b < 0 < g$ ,  $\hat{P}(-\bar{\theta}) < 0$  in (9.26), and  $\bar{\theta} := (0, \pi/2]$ . Construct the following star network  $(N_G \cup N_L, E)$  with  $|A|$  generator buses connected to a single load bus where

- $N_G := A$ ,  $N_L := \{0\}$  with  $p_0 := \sigma \hat{P}(-\bar{\theta})$  and  $q_0 := \sigma \hat{Q}(-\bar{\theta})$  at the load bus  $j = 0$ .
- For all lines  $(a, 0) \in E$  and all  $a \in A$ ,  $g_{a0} := ag$  and  $b_{a0} := ab$ .

Denote this OPF feasibility problem instance as  $T(A, \sigma)$ . This reduction is polynomial in the size of  $(A, \sigma)$  since the construction only uses rational numbers and finitely many real numbers constructed from integers  $a \in A$ , basic arithmetic operations, sin and cos. We next show that  $(A, \sigma)$  is solvable if and only if  $T(A, \sigma)$  has a feasible solution  $x := (p_j, j \in N_G; \theta_j, j \in N_G \cup N_L; P_{jk}, Q_{jk}, (j, k) \in E)$  for (9.24).

*Step 2:  $(A, \sigma)$  is solvable  $\Rightarrow T(A, \sigma)$  is feasible.* Let  $A_0 \subseteq A$  be a solution of  $(A, \sigma)$ . Define  $x$  by (recall that the only load bus is  $j = 0$ ):

$$\begin{aligned} \theta_0 &:= 0, & \theta_a &:= \bar{\theta}, & \forall a \in A_0 \\ P_{0a} &:= a \hat{P}(-\bar{\theta}), & Q_{0a} &:= a \hat{Q}(-\bar{\theta}), & \forall a \in A_0 \\ p_a &:= P_{a0} := a \hat{P}(\bar{\theta}), & Q_{a0} &:= a \hat{Q}(\bar{\theta}), & \forall a \in A_0 \end{aligned}$$

and for all buses outside the solution set,

$$p_a := \theta_a := P_{0a} := Q_{0a} := P_{a0} := Q_{a0} := 0, \quad \forall a \in A \setminus A_0$$

We show that  $x$  satisfies (9.24). Clearly the line flows (9.24c)(9.24d) and the line limits (9.24e) are satisfied by construction. The injection at each generator bus  $a \in A$  is

$$p_a := P_{a0} = a(g(1 - \cos \bar{\theta}) - b \sin \bar{\theta}) \geq 0$$

where the inequality follows from  $a$  being a positive integer,  $b < 0 < g$  and  $\bar{\theta} \in (0, \pi/2]$ , which is (9.24b). Finally the power balance (9.24a) at the load bus  $j = 0$  is:

$$\sum_{a \in A} P_{0a} = \hat{P}(-\bar{\theta}) \sum_{a \in A_0} a = \sigma \hat{P}(-\bar{\theta}) = p_0$$

where the second equality follows because  $A_0$  is a solution of  $(A, \sigma)$  and the other equalities are due to construction. Similarly

$$\sum_{a \in A} Q_{0a} = \hat{Q}(-\bar{\theta}) \sum_{a \in A_0} a = \sigma \hat{Q}(-\bar{\theta}) = q_0$$

Hence  $x$  is a feasible solution of (9.24).

*Step 3:  $T(A, \sigma)$  is feasible  $\Rightarrow (A, \sigma)$  is solvable.* Let  $x := (p_j, j \in N_G; \theta_j, j \in N_G \cup N_L; P_{jk}, Q_{jk}, (j, k) \in E)$  be a solution of (9.24). Consider the line flow  $P_{a0} = a \hat{P}(\theta_{a0}) := a(g(1 - \cos \theta_{a0}) - b \sin \theta_{a0})$  on each line  $(a, 0) \in E$ . Suppose  $\theta_{a0} < 0$ . Then it can be shown that  $\hat{P}(\theta_{a0}) < 0$  (Exercise 9.8). But this implies  $p_a = P_{a0} = a \hat{P}(\theta_{a0}) < 0$ , contradicting (9.24b). Therefore  $\theta_{a0} \geq 0$  for all  $a \in A$ .

Let  $A_0 := \{a \in A : \theta_{a0} > 0\}$ . We now show that  $\sum_{a \in A_0} a = \sigma$ . From (9.24a) we have at bus 0,

$$\begin{aligned} \sigma \hat{P}(-\bar{\theta}) &=: p_0 = \sum_{a \in A} P_{0a} = \sum_{a \in A} a \hat{P}(\theta_{0a}) \\ \sigma \hat{Q}(-\bar{\theta}) &=: q_0 = \sum_{a \in A} Q_{0a} = \sum_{a \in A} a \hat{Q}(\theta_{0a}) \end{aligned} \quad (9.27)$$

Since  $\hat{P}(-\bar{\theta}) < 0$  by construction, we have  $\hat{Q}(-\bar{\theta}) > 0$  (Exercise 9.8), and hence we can divide both sides by  $\hat{P}(-\bar{\theta})$  and  $\hat{Q}(-\bar{\theta})$  to obtain:

$$\sum_{a \in A} a \left( \frac{\hat{P}(\theta_{0a})}{\hat{P}(-\bar{\theta})} - \frac{\hat{Q}(\theta_{0a})}{\hat{Q}(-\bar{\theta})} \right) = 0$$

or

$$\sum_{a \in A} a \left( \hat{Q}(-\bar{\theta}) \hat{P}(\theta_{0a}) - \hat{P}(-\bar{\theta}) \hat{Q}(\theta_{0a}) \right) = 0$$

It can be shown that  $\hat{P}(-\bar{\theta}) \hat{Q}(\theta_{0a}) \geq \hat{Q}(-\bar{\theta}) \hat{P}(\theta_{0a})$  with equality if and only if  $\theta_{a0} \in \{0, \bar{\theta}\}$  (Exercise 9.8). Therefore  $\theta_{a0} = 0$  or  $\bar{\theta}$  for all  $a \in A$ . Note that  $\hat{P}(0) = 0$  and  $\theta_{0a} = -\theta_{a0}$ , and hence we have from (9.27)

$$\sigma \hat{P}(-\bar{\theta}) = \sum_{a \in A_0} a \hat{P}(-\bar{\theta})$$

i.e.,  $A_0$  is a solution of  $(A, \sigma)$ . □

## 9.5 Global optimality: Lyapunov-like condition

OPF is NP-hard in theory, but seems easy in practice in that polynomial time algorithms often produce globally optimal solutions. In this subsection we study Lyapunov-like conditions for global optimality. Sufficient conditions for global optimality through semidefinite relaxation are studied in Chapters 10 and 11.

### 9.5.1 Convex relaxation

Consider

$$\min_x f(x) \quad \text{s.t.} \quad x \in X \subseteq \mathbb{R}^n \quad (9.28)$$

and

$$\min_x f(x) \quad \text{s.t.} \quad x \in \hat{X} \subseteq \mathbb{R}^n \quad (9.29)$$

where  $X$  is a nonempty compact set (not necessarily convex),  $\hat{X}$  is an arbitrary compact and convex superset of  $X$ , and  $f : \mathbb{R}^n \rightarrow \mathbb{R}$  is a convex (and hence continuous) function. Hence optimal solutions exist for both (9.28) and (9.29) according to Theorem 8.15. Problem (9.28) is a nonlinear program and generally NP-hard (Exercise 9.9). Problem (9.29) is called a *convex relaxation* of (9.28). Since it is a convex problem it is polynomial time solvable (assuming  $\hat{X}$  is efficiently represented). If an optimal solution  $x^*$  of (9.29) is feasible for (9.28) then  $x^*$  is optimal for (9.28). In Chapters 10 and 11 we study the semidefinite relaxations of OPF where  $\hat{X}$  is a semidefinite cone or a second-order cone, but in this section we allow any convex relaxation.

The cost function of OPF is typically convex but its feasible set is nonconvex due to, e.g., nonlinear power flow equations. Most algorithms used for solving OPF are local algorithms such as Newton-Raphson or interior-point methods (studied in Chapter 8.5). First order conditions are available to guarantee that these algorithms converge to a global optimum for convex problems. Since OPF is nonconvex, there is usually no guarantee that a local algorithm will converge or will produce a global (or local) optimum when it does. Solving convex relaxations of OPF is also widely studied, and in general, there is no guarantee that relaxations will be exact. Yet there is significant evidence that, in practice, local algorithms and convex relaxations tend to produce globally optimal solutions, e.g., [98].

### 9.5.2 Conditions for global optimality

We now present conditions from [201, 202] for the nonlinear program (9.28) to simultaneously have exact convex relaxation and no spurious local optima. These conditions help explain the empirical experience that local algorithms and convex relaxations for OPF tend to work well in practice.

**Definition 9.1** (Exact relaxation). 1. A point  $x^* \in X$  is called a *local optimum* of (9.28) if there exists a  $\delta > 0$  such that  $f(x^*) \leq f(x)$  for all  $x \in X$  with  $\|x - x^*\| < \delta$ . It is called a *global optimum* or an *optimum* if  $f(x^*) \leq f(x)$  for all  $x \in X$ .

2. If every optimal solution  $x^*$  of (9.29) is feasible for, and hence a global optimum of, (9.28) then we say the convex relaxation (9.29) is *exact* with respect to (9.28).  $\square$

The optimality conditions rely on, for every infeasible point  $x \in \hat{X} \setminus X$ , finding a path that takes  $x$  back to the feasible set  $X$  along which the cost is nonincreasing.

- Definition 9.2** (Path). 1. A path in  $Y \subseteq \mathbb{R}^n$  connecting point  $a$  to point  $b$  is a continuous function  $h : [0, 1] \rightarrow Y$  such that  $h(0) = a$  and  $h(1) = b$ .
2. An arbitrary set  $\{h_i : i \in I\}$  of paths in  $Y$  is called
- (a) *uniformly bounded* if there exists a finite number  $H$  such that  $\|h_i(t)\|_\infty \leq H$  for all  $t \in [0, 1]$  and all  $i \in I$ ;
  - (b) *uniformly equicontinuous* if for any  $\epsilon > 0$ , there exists  $\delta > 0$  such that  $\|h_i(t_2) - h_i(t_1)\|_\infty < \epsilon$  for all  $i \in I$  whenever  $|t_2 - t_1| < \delta$ . □

As an example, if all paths in  $\{h_i : i \in I\}$  consist of at most  $m$  linear segments for some finite  $m$ , then (the arc-length reparametrized version of)  $\{h_i : i \in I\}$  is both uniformly bounded and uniformly equicontinuous; see [202].

- Definition 9.3** (Lyapunov-like function). A *Lyapunov-like function* associated with (9.28) and (9.29) is a continuous function  $V : \hat{X} \rightarrow \mathbb{R}_+$  such that  $V(x) = 0$  if  $x \in X$  and  $V(x) > 0$  if  $x \in \hat{X} \setminus X$ . □

We can now state a sufficient condition and a necessary condition for (9.28) to simultaneously have exact convex relaxation and no spurious local optima. The first condition C9.1 says that every infeasible point  $x$  can be brought back to the feasible set  $X$  with a strictly lower cost along a path on which neither the cost  $f$  nor the Lyapunov function  $V$  increases. Condition C9.3(b) requires that the cost decreases sufficiently along the path, not just nonincreasing, in order to eliminate the possibility of pseudo local optimum (see Definition 9.4 below). C9.2 is a regularity condition on the set of paths for all infeasible points. It is needed for the Arzelà-Ascoli Theorem that guarantees that this set of paths has a uniformly convergent subsequence in order to prove that all local optima are global optima.

- C9.1: There is a Lyapunov-like function  $V$  associated with (9.28) and (9.29) and, for every infeasible point  $x \in \hat{X} \setminus X$ , there is a path  $h_x$  in  $\hat{X}$  such that
- (a)  $h_x(0) = x$ ,  $h_x(1) \in X$ , and  $f(h_x(1)) < f(x)$ .
  - (b) Both  $f(h_x(t))$  and  $V(h_x(t))$  are nonincreasing for all  $t \in [0, 1]$ .
- C9.2: The set  $\{h_x(t) : x \in \hat{X} \setminus X, t \in [0, 1]\}$  of paths in C9.1 is uniformly bounded and uniformly equicontinuous.

- C9.3: At least one of the following holds:
- (a) All local optima of (9.28) are isolated, i.e., every local optimum has an open neighborhood that contains no other local optimum.
  - (b) For the set  $\{h_x : x \in \hat{X} \setminus X\}$  of paths in C9.1, there exists  $\alpha > 0$  such that for all infeasible points  $x \in \hat{X} \setminus X$  and all  $0 \leq s < t \leq 1$ , we have  $f(h_x(s)) - f(h_x(t)) \geq \alpha \|h_x(s) - h_x(t)\|$  for some norm  $\|\cdot\|$ .

**Theorem 9.2** (Sufficiency). Suppose conditions C9.1, C9.2, C9.3 hold. Then

1. The convex relaxation (9.29) is exact with respect to (9.28).
2. Every local optimum of (9.28) is a global optimum.

Moreover if C9.3.1 holds then the optimal point is unique.

A set  $Y \subseteq \mathbb{R}^n$  is semianalytic if every  $x \in Y$  has a neighborhood  $U$  such that  $Y \cap U$  can be represented as a finite Boolean combination of sets  $\{x : g(x) = 0\}$  and  $\{x : h(x) < 0\}$  for some analytic functions  $g, h$  (i.e., for every  $x_0$ ,  $g(x) = \sum_{n=0}^{\infty} a_n(x - x_0)^n$  for some real coefficients  $a_n$  in a neighborhood of  $x_0$ , and similarly for  $h$ ). Engineering problems are often specified in terms of analytic functions and semianalytic sets.

**Theorem 9.3** (Necessity). Suppose the feasible set  $X$  is semianalytic and the cost function  $f$  is analytic. If (9.29) is exact with respect to (9.28) and every local optimum of (9.28) is a global optimum, then there exists Lyapunov-like function  $V$  and a family of paths  $\{h_x : x \in \hat{X} \setminus X\}$  that satisfy C9.1, C9.2.

**Remark 9.7** (Sufficiency). 1. Conditions C9.1 and C9.2 imply that the feasible set  $X$  of (9.28) is connected. For OPF however it is possible that the feasible set is disconnected. In that case convex relaxation may not be exact in the strong sense of Definition 9.1 that *all* optimal points of (9.29) are optimal for (9.28). Theorems 9.2 and 9.3 hold however for  $X$  restricted to a connected component of the feasible set. We can also consider a weaker notion of exactness that requires at least one global optimum of (9.29) to be feasible and hence optimal for (9.28). See [202, Theorem 4] for a similar sufficient condition that guarantees weak exactness of (9.29) and no spurious local optimum for (9.28).

2. As we will show in Lemma 9.4 below the exactness of (9.29) with respect to (9.28) is equivalent to the existence of a path  $h_x$  for each infeasible point  $x \in \hat{X} \setminus X$  that satisfies C9.1. Indeed proofs of exact relaxations in Chapters 10 and 11 can be interpreted as constructing such a path. The existence of a Lyapunov-like function and all other conditions in Theorem 9.2 are needed only to prove the global optimality of every local optimum.
3. Consider the dynamical system

$$\dot{x} = f(x(t)), \quad t \geq 0, x(0) = x_0 \quad (9.30)$$

and suppose  $x^*$  is an equilibrium point where  $f(x^*) = 0$ . The equilibrium point  $x^*$  is said to be globally asymptotically stable if the trajectory  $x(t)$  of (9.30) stays close to  $x^*$  whenever the initial point  $x_0$  is close to  $x^*$  and  $x(t) \rightarrow x^*$  for any initial point  $x_0$ . The standard Lyapunov stability theory says that  $x^*$  is globally asymptotically stable if there exists a continuously differentiable Lyapunov function  $V(x)$  such that  $V(x) > V(x^*)$  and  $\dot{V}(x) < 0$  for all  $x \neq x^*$ . In this case (9.30) specifies the trajectory (path) that  $x(t)$  takes starting from a given  $x_0$  and the Lyapunov function  $V$  certifies a stability property of the equilibrium point  $x^*$ . There is no general method to construct  $V$  except on a case-by-case basis.

In our case, the Lyapunov-like function  $V$  in Theorem 9.2 certifies that a local optimum  $x^* \in X$  of (9.28) is a global optimum. Since there is no dynamics, there is no requirement on the differentiability of  $V$ . We however have to construct a path  $h_x$  for every infeasible point  $x \in \hat{X} \setminus X$  that takes  $x$  back to a feasible point in  $X$  with a strictly lower cost. No general methods to construct  $V$  or  $h_x$  are known (see an example in Chapter 9.5.4).  $\square$

Figure 9.5 illustrates the NP hardness of OPF and the set of problem instances that both have exact convex relaxation and no spurious local optimum characterized by Theorems 9.2 and 9.3.

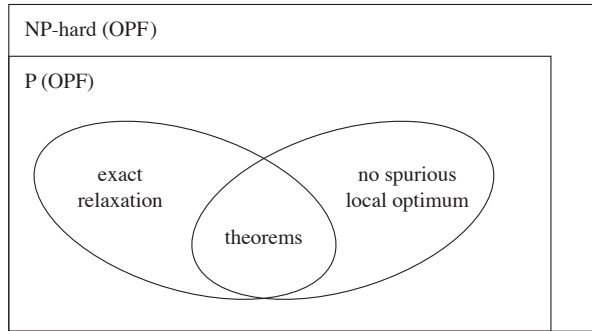

**Figure 9.5** Problem instances of OPF. Theorems 9.2 and 9.3 provide a sufficient condition and a necessary condition respectively that characterize the intersection.

### 9.5.3 Proof of Theorem 9.2

We next prove the sufficiency condition taken from [201]; see [202] for the proof of Theorem 9.3.

**Lemma 9.4.** The convex relaxation (9.29) is exact with respect to (9.28) if and only if, for every infeasible point  $x \in \hat{X} \setminus X$ , there exists a path  $h_x$  that satisfies C9.1.

*Proof of Lemma 9.4.* Suppose (9.29) is exact and let  $x^* \in X$  be a global optimum of (9.28), which exists due to Theorem 8.15. Given any infeasible point  $x \in \hat{X} \setminus X$ , let  $h_x$  be the line segment connecting  $x$  to  $x^*$ . Then  $h_x$  is in  $\hat{X}$  since  $\hat{X}$  is convex. Moreover  $f(x) > f(x^*)$  since (9.29) is exact, and hence C9.1 for  $h_x$  follows from the convexity of  $f$ . Conversely suppose every  $x \in \hat{X} \setminus X$  has a path  $h_x$  in  $\hat{X}$  that satisfies C9.1. If a global optimum  $x^*$  of (9.29) is not in  $X$  then  $f(h_{x^*}(1)) < f(x^*)$ , contradicting the optimality of  $x^*$ . Hence  $x^* \in X$  and is a global optimum of (9.28).  $\square$

Lemma 9.4 says that, for exact relaxation, it is sufficient if every infeasible point  $x \in \hat{X} \setminus X$  has a path  $h_x$  that satisfies just Condition C9.1. For global optimality of local optima of (9.28), we need to differentiate between two types of local optima that are not global optima; see Figure 9.6.

**Definition 9.4** (Pseudo local optimum). A local optimum  $x^* \in X$  that is not a global optimum is called

1. a *pseudo local optimum* if there is a path  $h : [0, 1] \rightarrow X$  that starts at  $h(0) = x^*$  and ends at a point  $h(1)$  that is not a local optimum, such that  $f(h(t)) \equiv f(x^*)$  for all  $t \in [0, 1]$ .

2. a *genuine local optimum* if it is a local optimum but neither a global optimum nor a pseudo local optimum.  $\square$

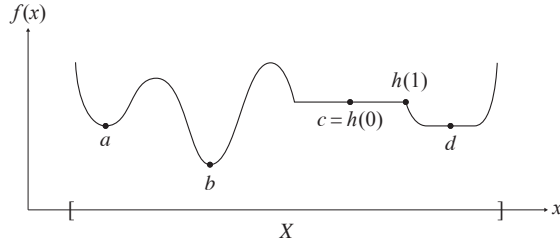

**Figure 9.6** Three types of local optima. The cost function decreases in the direction of the arrow. Point  $b$  is a global optimum,  $c$  a pseudo local optimum, and  $a, d$  are genuine local optima.

A local optimum  $x^*$  is a pseudo local optimum if it can be strictly improved without incurring a higher cost in the process.

**Definition 9.5** (Improvable). A point  $x \in X$  is called *improvable* in  $X$  if there is a path  $h_x : [0, 1] \rightarrow X$  with  $h_x(0) = x$  such that

1.  $f(h_x(t))$  is nonincreasing for  $t \in [0, 1]$ ;
2.  $f(h_x(1)) < f(x)$  or  $h_x(1)$  is not a local optimum.  $\square$

A local optimum is a pseudo local optimum if and only if it is improvable in  $X$ . The necessity is obvious. For sufficiency, suppose  $x$  is improvable in  $X$  and let  $s := \sup\{t \in [0, 1] : f(h_x(t)) = f(x)\}$ . If  $s = 0$  then  $h_x(s) := x$  is not a local optimum and hence not a pseudo local optimum. If  $0 < s \leq 1$  then  $h_x(s)$  is not a local optimum and we can define  $h' : [0, 1] \rightarrow X$  by  $h'(t) := h_x(t)$  for  $t \in [0, s]$  and  $h'(t) := h_x(s)$  for  $t \in (s, 1]$ . Then  $h'$  shows that  $x$  is a pseudo local optimum.

The next lemma, together with Lemma 9.4, says that conditions C9.1 and C9.2 almost imply Theorem 9.2, except for the possibility of pseudo local optima.

**Lemma 9.5.** Suppose conditions C9.1 and C9.2 hold. Then every local optimum of (9.28) is either a global optimum or a pseudo local optimum.

*Proof of Lemma 9.5.* Fix an  $x \in X$  that is a local but not global optimum of (9.28). We will show that  $x$  is improvable in  $X$  and hence a pseudo local optimum.

Let  $x^* \neq x$  be a global optimum of (9.28) with  $f(x^*) < f(x)$ . Let  $\ell : [0, 1] \rightarrow \hat{X}$  be the line segment connecting  $x$  to  $x^*$ ,  $\ell(t) := (1-t)x + tx^*$  for  $t \in [0, 1]$ . The convexity of  $f$  implies that  $f(\ell(t))$  is nonincreasing in  $t$  because, for any  $0 \leq \tau < t \leq 1$ ,  $\ell(t) = \alpha\ell(\tau) + (1-\alpha)x^*$  for some  $\alpha \in [0, 1]$  and hence

$$f(\ell(t)) \leq \alpha f(\ell(\tau)) + (1-\alpha)f(x^*) \leq f(\ell(\tau))$$

If  $\ell(t) \in X$  for all  $t \in [0, 1]$ , i.e., the line segment is in  $X$ , then  $\ell$  defines the path  $h_x$

in Definition 9.5 with  $f(h_x(1)) < f(x)$ . Therefore  $x$  is improvable in  $X$  and hence a pseudo local optimum.

Suppose then part of  $\ell$  lies in  $\hat{X} \setminus X$  and define the first time the line segment  $\ell$  leaves  $X$  (see Figure 9.7):

$$t^\dagger := \sup_{\tau \in [0,1]} t \quad \text{s.t.} \quad \ell(\tau) \in X \quad \forall \tau \leq t$$

Since  $X$  is closed,  $\ell(t^\dagger) \in X$ . We now argue that  $t^\dagger = 0$  and  $x = \ell(t^\dagger) = \ell(0)$ . First note that  $f(\ell(t))$  is strictly decreasing in  $t$  until  $f(\ell(s)) = f(x^*)$  for some  $s$  and  $f(\ell(t)) \equiv f(x^*)$  over  $t \in [s, 1]$ . To see this let  $s := \inf\{t \in [0, 1] : f(\ell(t)) = f(x^*)\}$ . Then  $s > 0$  because otherwise, if  $s = 0$  then the continuity of  $f$  and  $\ell$  implies  $f(\ell(0)) := f(x) = f(x^*)$ , a contradiction. We claim that  $f(\ell(t))$  is strictly decreasing in  $t$  over  $t \in [0, s)$  because for any  $0 \leq \tau_1 < \tau_2 < s$ , we have  $\ell(\tau_2) = \alpha\ell(\tau_1) + (1 - \alpha)\ell(s)$  for some  $\alpha \in (0, 1)$  and hence

$$f(\ell(\tau_2)) \leq \alpha f(\ell(\tau_1)) + (1 - \alpha)f(\ell(s)) = \alpha f(\ell(\tau_1)) + (1 - \alpha)f(x^*) < f(\tau_1)$$

where the strict inequality follows because  $0 < \alpha < 1$  and  $f(x^*) < f(\ell(\tau_1))$  by the definition of  $s$ . Hence  $f(\ell(t))$  strictly decreases in  $t$  over  $t \in [0, s)$  and  $f(\ell(t)) = f(x^*)$ , i.e.,  $\ell(t)$  is a global optimum, for all  $t \in [s, 1]$ . This implies that  $f(\ell(t))$  strictly decreases until at least  $\ell(t)$  is at the boundary of  $X$  because if  $\ell(s) \in X$  then  $\ell(s)$  is a global optimum and it becomes the case considered above. Therefore  $x$  can only be on the boundary of  $X$  to be a local optimum, i.e.,  $t^\dagger = 0$  and  $x = \ell(t^\dagger) = \ell(0)$ .

We will show that  $x = \ell(0)$  is improvable in  $X$  by constructing the path  $h$  in Definition 9.5, i.e., constructing an  $h : [0, 1] \rightarrow X$  with  $h(0) = x$  such that  $f(h(t))$  is nonincreasing for  $t \in [0, 1]$  and either  $f(h(1)) < f(x)$  or  $h(1)$  is not a local optimum. Conditions C9.1 and C9.2 are required for this construction because  $x$  is on the boundary of  $X$  but the path  $h$  must lie entirely in  $X$  (as opposed to be in  $\hat{X}$  as  $\ell$  is). The notation for the rest of the proof is illustrated in Figure 9.7. The basic idea is as follows. For

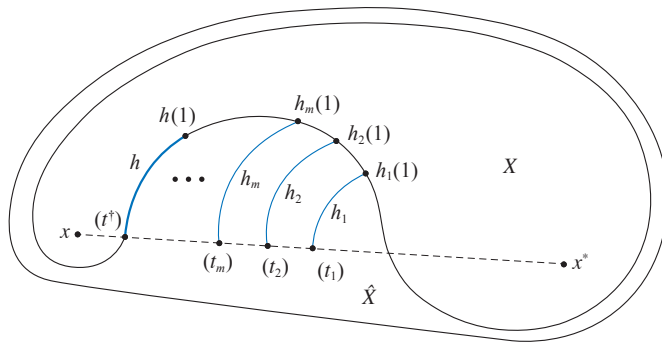

**Figure 9.7** Notation for the proof of Lemma 9.5. Point  $x$  and  $\ell(t^\dagger)$  will be proved to be identical.

a sequence  $t_1, t_2, \dots$  that converges to  $t^\dagger = 0$ , C9.1 provides a sequence  $h_1, h_2, \dots$  of

paths in  $\hat{X}$  (not  $X$ ) that takes the infeasible points  $\ell(t_1), \ell(t_2), \dots$  to some feasible points  $h_1(1), h_2(1), \dots$  in  $X$  with strictly lower costs. C9.2 implies that the sequence  $h_1, h_2, \dots$  of paths has a convergent subsequence that converges to a limit function  $h : [0, 1] \rightarrow \hat{X}$  which is then proved to satisfy Definition 9.5. In particular, even though each  $h_m$  is a path in  $\hat{X}$ , their limit  $h$  will be the required path in  $X$ ; see Figure 9.7 (the Lyapunov function  $V$  is needed in this step to certify that  $h(t) \in X$ ). We now make this precise.

By the definition of  $t^\dagger$  there exists a decreasing sequence  $t_1 > t_2 > \dots > t^\dagger$  such that  $\lim_m t_m = t^\dagger = 0$  and  $\ell(t_m) \in \hat{X} \setminus X$  for all  $m$ . Since  $f(x) > f(x^*)$  and  $f(\ell(t))$  is strictly decreasing in  $t$  until a certain  $s \in (0, 1]$ , we have for  $t_m \leq s$

$$f(\ell(t_m)) < f(\ell(0)) = f(x) \tag{9.31}$$

Moreover  $\lim_m f(\ell(t_m)) = f(x)$  monotonically because  $f(\ell(t_m))$  is a nondecreasing sequence in  $m$ . C9.1 therefore guarantees a sequence  $h_m$  of paths in  $\hat{X}$  (not  $X$ ) with  $h_m(0) = \ell(t_m)$  and  $h_m(1) \in X$  with a strictly lower cost. Since the sequence  $\{h_m : m = 1, 2, \dots\}$  of paths are uniformly bounded and uniformly equicontinuous, the Arzelà-Ascoli Theorem implies that it has a uniformly convergent subsequence with a limit point  $h : [0, 1] \rightarrow \hat{X}$ . Without loss of generality we denote the convergent subsequence by  $\{h_m : m = 1, 2, \dots\}$ .

We now show that  $h$  is in  $X$  (not just in  $\hat{X}$ ) and satisfies Definition 9.5:

1.  $h(t) \in X$  for  $t \in [0, 1]$ : Fix any  $t \in [0, 1]$  and consider the convergent (sub)sequence  $\{h_m(t) : m = 1, 2, \dots\}$ . The continuity of the Lyapunov-like function  $V$  implies

$$V(h(t)) = V\left(\lim_m h_m(t)\right) = \lim_m V(h_m(t)) \leq \lim_m V(h_m(0))$$

where the inequality follows because  $V(h_m(t))$  is nonincreasing in  $t$  due to C9.1. Substituting  $V(h_m(0)) = V(\ell(t_m))$  from the definition of  $h_m$  we have

$$V(h(t)) \leq \lim_m V(\ell(t_m)) = V\left(\lim_m \ell(t_m)\right) = V(\ell(0)) = V(x) = 0$$

since  $\lim_m \ell(t_m) = \ell(\lim_m t_m) = x \in X$ . Hence  $V(h(t)) = 0$  and  $h(t) \in X$ .

2.  $h(0) = x$ : We have  $h(0) = \lim_m h_m(0) = \lim_m \ell(t_m) = \ell(\lim_m t_m) = \ell(0) = x$ .
3.  $f(h(t))$  nonincreasing in  $t$ : This follows from  $f(h(t)) = f(\lim_m h_m(t)) = \lim_m f(h_m(t))$  and  $f(h_m(t))$  is nonincreasing in  $t$  by C9.1.
4.  $f(h(1)) < f(x)$  or  $h(1)$  is not a local optimum: Suppose  $f(h(1)) = f(x)$ . We will show that  $h(1)$  cannot be a local optimum. For each  $m$  we have

$$f(h_m(1)) < f(h_m(0)) = f(\ell(t_m)) < f(\ell(0)) = f(x) = f(h(1))$$

where the first inequality and the first equality follow from C9.1, and the second inequality follows from (9.31). This means that there are infinitely many  $m$  such that  $f(h_m(1)) < f(h(1))$  and  $h_m(1) \rightarrow h(1)$ . Therefore there is no neighborhood of  $h(1)$  in which  $f$  attains minimum.

This shows that  $x$ , which is a local but not global optimum of (9.28), is improvable in  $X$  and hence a pseudo local optimum. □

Finally we show that C9.3 eliminates the possibility of pseudo local optimum. This, together with Lemmas 9.4 and 9.5, proves Theorem 9.2.

**Lemma 9.6.** Suppose conditions C9.1, C9.2 and C9.3 hold. Then every local optimum of (9.28) is a global optimum.

*Proof of Lemma 9.6.* If C9.3(a) holds, then clearly a local optimum  $x$  cannot be a pseudo local optimum. Lemma 9.5 then implies that  $x$  is a global optimum. Moreover if there are multiple local (and hence global) optima  $x$  and  $\hat{x}$  then, since  $f$  is convex, any convex combination of  $x$  and  $\hat{x}$  is optimal, contradicting that  $x$  and  $\hat{x}$  are isolated optima. (For the DistFlow model, this uniqueness properties is Theorem 11.1.)

Suppose C9.3(b) holds and  $x$  is a local but not a global optimum of (9.28). Following the proof of Lemma 9.5 we have a uniformly convergent (sub)sequence  $\{h_m : m = 1, 2, \dots\}$  whose limit point is the path  $h : [0, 1] \rightarrow X$  with  $h(0) = x$ . Since  $f(h_m(s)) - f(h_m(t)) \geq \alpha \|h_m(s) - h_m(t)\|$  for any  $s < t$  by C9.3(b), taking limit as  $m \rightarrow \infty$  we have,

$$f(h(s)) - f(h(t)) \geq \alpha \|h(s) - h(t)\| > 0 \quad \text{whenever } h(s) \neq h(t) \quad (9.32)$$

Let  $s_0 := \inf\{s \in (0, 1] : h(s) \neq x\}$ . Then  $h(s_0) = x$  since  $h$  is continuous. The proof of Theorem 9.2 shows that  $f(h(1)) < f(x)$  or  $h(1)$  is not a local optimum. This means that  $h(1) \neq x$ , and hence  $0 \leq s_0 < 1$ . We claim that  $h(s_0 + \epsilon) \neq x$  for any  $\epsilon \in (0, 1 - s_0]$ , because

$$f(h(s_0 + \epsilon)) < f(h(s_0)) = f(x)$$

where the first inequality follows from substituting  $s := s_0$  and  $t := s_0 + \epsilon$  into (9.32). Therefore  $f(x) > f(h(t))$  for all  $t \in (s_0, 1]$ , contradicting the local optimality of  $x$ .  $\square$

#### 9.5.4 Application to OPF on radial network

Consider the single-phase OPF (9.21) formulated in Chapter 9.2 on a radial network  $G = (\bar{N}, E)$  with  $N + 1$  buses and  $M = N$  lines modeled by the DistFlow equation (9.20), reproduced here (all lines pointing away from bus 0):

$$\sum_{k:j \rightarrow k} S_{jk} = S_{ij} - z_{ij}^s \ell_{ij} + s_j, \quad j \in \bar{N} \quad (9.33a)$$

$$v_j - v_k = 2\text{Re}\left(\bar{z}_{jk}^s S_{jk}\right) - |z_{jk}^s|^2 \ell_{jk}, \quad j \rightarrow k \in E \quad (9.33b)$$

$$v_j \ell_{jk} = |S_{jk}|^2, \quad j \rightarrow k \in E \quad (9.33c)$$

and operational constraints:

$$s_j^{\min} \leq s_j \leq s_j^{\max}, \quad v_j^{\min} \leq v_j \leq v_j^{\max}, \quad \ell_{jk} \leq \ell_{jk}^{\max}, \quad j \in \bar{N}, (j, k) \in E \quad (9.33d)$$

Denote by  $(s, v) := (s_j, v_j, j \in \bar{N}) \in \mathbb{R}^{3(N+1)}$  the bus injections and squared voltage magnitudes, and by  $(\ell, S) := (\ell_{jk}, S_{jk}, j \rightarrow k \in E) \in \mathbb{R}^{3M}$  the squared line current

magnitudes and line powers. Let  $x := (s, v, \ell, S)$  in  $\mathbb{R}^{3(2N+1)}$  since  $G$  is a tree. Let

$$X := \{x := (s, v, \ell, S) \in \mathbb{R}^{3(2N+1)} : x \text{ satisfies (9.33)}\} \quad (9.34a)$$

Let the cost function be a real-valued function  $f(x)$ . Then OPF formulated in (9.21) and reproduced here is:

$$\min_x f(x) \quad \text{s.t.} \quad x \in X \quad (9.34b)$$

The feasible set  $X$  is nonconvex because of the nonlinear constraint (9.33c). Relax it to a second-order constraint (studied in Chapter 8.2.1):

$$v_j \ell_{jk} \geq |S_{jk}|^2, \quad j \rightarrow k \in E \quad (9.35)$$

Consider the relaxed convex feasible set

$$\hat{X} := \{x \in \mathbb{R}^{3(2N+1)} : x \text{ satisfies (9.33a)(9.33b), (9.35), (9.33d)}\} \quad (9.36a)$$

and the convex relaxation of (9.34)

$$\min_x f(x) \quad \text{s.t.} \quad x \in \hat{X} \quad (9.36b)$$

We assume the problem parameters are such that the following condition is satisfied:

**C9.4:** The feasible set  $X$  is nonempty and compact, the convex feasible set  $\hat{X}$  is compact, and the real-valued cost function  $f(x)$  is convex and continuous.

Then (9.34) and (9.36) are an example of (9.28) and (9.29) to which Theorem 9.2 applies.

To construct a Lyapunov-like function  $V$  and paths  $h_x$  for every infeasible point  $x \in \hat{X} \setminus X$ , we need additional assumptions:

**C9.5:** The cost function  $f(x) = f(p, q, v, \ell)$  is independent of line flows  $S = (P, Q)$  and continuously differentiable in  $(p, q, \ell)$  with nonnegative  $\nabla_p f(x) \geq 0$  and  $\nabla_q f(x) \geq 0$  for all  $x \in \hat{X}$ . Moreover there exists  $c > 0$  such that  $\frac{\partial f}{\partial \ell_l}(x) \geq c$  for all  $l \in E$  and all  $x \in \hat{X}$ .

**C9.6:** For each  $j \in \bar{N}$ , the injection limit  $s_j^{\min} = -\infty - \mathbf{i}\infty$ .

**C9.7:** For each  $j \rightarrow k \in E$ ,  $z_{jk} =: (r_{jk}, x_{jk}) > 0$  and the line limit satisfies  $|z_{jk}|^2 \ell^{\max} \leq v_j^{\min}$ .

**C9.5** implies that  $C$  is strictly increasing in each component of  $\ell_j$ . Moreover, given any  $x := (p, q, v, \ell, S) \in \hat{X}$ , any nonnegative  $(\delta p, \delta q, 0, \delta \ell) \geq 0$ , and any scalar  $t \geq 0$  we have (Exercise 9.11)

$$f((p, q, v, \ell) + t(\delta p, \delta q, 0, \delta \ell)) - f(p, q, v, \ell) \geq ct \sum_{(j,k) \in E} \delta \ell_{jk} = ct \|\delta \ell\|_1 \quad (9.37)$$

where  $\|y\|_1 := \sum_j |y_j|$  is the  $l_1$  norm. This property will be used in the proof below. **C9.6** means that demands are large enough not to pose a constraint. **C9.7** is realistic because typically  $V_j = (1 + \epsilon_j)e^{i\theta_j}$  pu where  $\epsilon_j \in [-0.1, 0.1]$  and the angle differences  $\theta_{jk} := \theta_j - \theta_k$  are typically small in magnitude. Then the maximum value of  $|V_j - V_k|^2 = |(1 + \epsilon_j)e^{i\theta_j} - (1 + \epsilon_k)|^2$ , which is  $|z_{jk}|^2 \ell^{\max}$ , should be much smaller than  $v_j^{\min} \approx 1$  pu.

Theorem 11.3 of Chapter 11.2 shows that C9.5 and C9.6 imply that the SOCP relaxation (9.36) is exact with respect to (9.34). We now show that conditions C9.4–C9.7 guarantee that every local optimum of (9.34) is a global optimum.

**Theorem 9.7** (Global optimality of (9.34)). Suppose C9.4–C9.7 holds for OPF (9.34) on radial networks. Then every local optimum of (9.34) is a global optimum.

*Proof* We will construct a Lyapunov-like function  $V$  and a path  $h_x$  in  $\hat{X}$  for each infeasible point  $\hat{x} \in \hat{X} \setminus X$  that, for OPF (9.34), satisfy C9.1–C9.3. The theorem then follows from Theorem 9.2.

Let

$$V(x) := \sum_{j \rightarrow k \in E} \left( v_j \ell_{jk} - |S_{jk}|^2 \right) \quad (9.38)$$

Clearly  $V(x) \geq 0$  for all  $x \in \hat{X}$  with equality if and only if  $x \in X$ , and hence  $V(x)$  is a Lyapunov-like function.

Fix an  $x \in \hat{X} \setminus X$ . To construct a path  $h_x$  in  $\hat{X}$ , let  $M := \{(j, k) \in E : v_j \ell_{jk} > |S_{jk}|^2\}$  be the set of lines where the quadratic equality is violated. For each  $(j, k) \in M$ , let  $\phi_{jk}$  be the quadratic function:

$$\phi_{jk}(a) := \frac{|z_{jk}|^2}{4} a^2 + (v_j - \operatorname{Re}(\bar{z}_{jk} S_{jk})) a + \left( |S_{jk}|^2 - v_j \ell_{jk} \right) \quad (9.39)$$

Since  $\phi_{jk}(0) < 0$ ,  $\phi_{jk}$  has a unique positive root. Define  $\Delta_{jk}$  to be this positive root if  $(j, k) \in M$  and 0 otherwise. Furthermore for  $(j, k) \in M$ ,

$$\begin{aligned} v_j - \operatorname{Re}(\bar{z}_{jk} S_{jk}) &\geq v_j - |z_{jk}| |S_{jk}| > v_j - |z_{jk}| \sqrt{v_j \ell_{jk}} \\ &\geq v_j - \sqrt{v_j \cdot |z_{jk}|^2 \ell_{jk}^{\max}} \geq v_j - \sqrt{v_j \cdot v_j} = 0 \end{aligned}$$

where the second inequality follows from  $(j, k) \in M$ , and the last inequality follows from C9.7. This implies that the quadratic function  $\phi_{jk}(a)$  is negative and strictly increasing over  $[0, \Delta_{jk}]$ . Consider the path  $h_x(t) := (\tilde{s}(t), \tilde{v}(t), \tilde{\ell}(t), \tilde{S}(t))$  for  $t \in [0, 1]$  where

$$\tilde{s}_j(t) := s_j - \frac{t}{2} \sum_{i:i \rightarrow j} z_{ij} \Delta_{ij} - \frac{t}{2} \sum_{k:j \rightarrow k} z_{jk} \Delta_{jk}, \quad j \in \bar{N} \quad (9.40a)$$

$$\tilde{v}_j(t) := v_j, \quad j \in \bar{N} \quad (9.40b)$$

$$\tilde{\ell}_{jk}(t) := \ell_{jk} - t \Delta_{jk}, \quad j \rightarrow k \in E \quad (9.40c)$$

$$\tilde{S}_{jk}(t) := S_{jk} - \frac{t}{2} z_{jk} \Delta_{jk}, \quad j \rightarrow k \in E \quad (9.40d)$$

Therefore  $h_x(t) := x - t \Delta(x)$  where the vector  $\Delta(x) := (\Delta_{jk}, (j, k) \in E)$  depends on

$x$  through the quadratic function  $\phi_{jk}(a)$ ,  $A$  is the following  $3(2N+1) \times N$  matrix

$$A := \begin{bmatrix} \frac{1}{2}|C|R \\ \frac{1}{2}|C|X \\ 0 \\ \mathbb{I}_N \\ \frac{1}{2}R \\ \frac{1}{2}X \end{bmatrix} \quad \text{with } R := \text{Diag}(r_{jk}, j \rightarrow k \in E), X := \text{Diag}(x_{jk}, j \rightarrow k \in E) \quad (9.41)$$

and  $z_{jk} =: (r_{jk}, x_{jk})$ . Here  $|C|$  is obtained from the node-by-line incidence matrix  $C$  by replacing  $-1$  by  $1$ , and  $0$  and  $\mathbb{I}_N$  denote the zero and identity matrices of appropriate sizes. Since  $z_{jk} > 0$  (C9.7) and  $\Delta_{jk} \geq 0$  by construction, each entry of the vector  $A\Delta(x)$  is nonnegative and hence, for OPF (9.34), we have

$$\mathbf{1}^\top A\Delta(x) = \sum_k [A\Delta(x)]_k = \|A\Delta(x)\|_1, \quad x \in \hat{X} \quad (9.42)$$

where  $\|x\|_1 := \sum_k |x_k|$  is the  $l_1$  norm. This is a property needed to establish C9.3 below.

We now show that  $V$  in (9.38) and  $\{h_x : x \in \hat{X} \setminus X\}$  in (9.40) satisfy C9.1–C9.3.

1. Clearly  $h_x(0) = x$  in  $\hat{X} \setminus X$ . It can be shown that  $h_x(t) \in \hat{X}$  for all  $t \in [0, 1]$  and  $h_x(1) \in X$  (Exercise 9.11). It suffices to show that both  $f(h_x(t))$  and  $V(h_x(t))$  are strictly decreasing in  $t$  on  $[0, 1]$  for C9.1 to be satisfied. Since  $f$  is strictly increasing in  $\ell$  (C9.5) and  $\Delta_{jk} > 0$  for  $(j, k) \in M$ ,  $\tilde{\ell} - \ell$  is nonnegative and nonzero from (9.40c) for  $t > 0$ . Hence  $f(h_x(t)) = f(x - tA\Delta(x))$  is strictly decreasing in  $t$  on  $[0, 1]$ . For  $V(h_x(t))$  we have from (9.38) and (9.40)

$$V(h_x(t)) := \sum_{(j,k) \in E} \left( v_j(\ell_{jk} - t\Delta_{jk}) - |S_{jk} - (t/2)z_{jk}\Delta_{jk}|^2 \right) = - \sum_{(j,k) \in M} \phi_{jk}(t\Delta_{jk})$$

because  $v_j\ell_{jk} = |S_{jk}|^2$  for  $(j, k) \notin M$ . Since  $\phi_{jk}(a)$  is strictly increasing in  $a$  over  $[0, \Delta_{jk}]$ ,  $V(h_x(t))$  is strictly decreasing in  $t$  over  $[0, 1]$ . This proves C9.1.

2. C9.2 follows because  $\hat{X}$  is a compact set and  $h_x(t) = x - tA\Delta(x)$  is linear in  $t$ .
3. For C9.3 we will use (9.37) and (9.42) to show that there exists  $\alpha > 0$  such that for all infeasible points  $x \in \hat{X} \setminus X$  and all  $0 \leq \tau < t \leq 1$ , we have  $f(h_x(\tau)) - f(h_x(t)) \geq \alpha \|h_x(\tau) - h_x(t)\|_1$ . Fix  $0 \leq \tau < t \leq 1$ . Since  $h_x(t) = x - tA\Delta(x)$ , C9.5 and (9.41) imply

$$\begin{aligned} & f(h_x(\tau)) - f(h_x(t)) \\ &= f((p, q, v, \ell) - \tau(\delta p, \delta q, \delta v, \delta \ell)) - f((p, q, v, \ell) - t(\delta p, \delta q, \delta v, \delta \ell)) \end{aligned}$$

where

$$\begin{bmatrix} \delta p \\ \delta q \end{bmatrix} = \begin{bmatrix} \frac{1}{2}|C|R \\ \frac{1}{2}|C|X \end{bmatrix} \Delta(x), \quad \delta v = 0, \quad \delta \ell = \Delta(x)$$

Hence (9.37) implies

$$f(h_x(\tau)) - f(h_x(t)) \geq c(t - \tau) \|\delta \ell\|_1 = c(t - \tau) \|\Delta(x)\|_1 \quad (9.43)$$

We will compare the right-hand side with  $\|h_x(\tau) - h_x(t)\|_1 = (t - \tau)\|A\Delta(x)\|_1$ . We have

$$\|h_x(\tau) - h_x(t)\|_1 = (t - \tau)\mathbf{1}^\top A\Delta(x) \leq (t - \tau)\tilde{c} \sum_{(j,k) \in E} \Delta_{jk}(x) = (t - \tau)\tilde{c}\|\Delta(x)\|_1$$

where the first equality follows from (9.42), the last equality follows because every entry of  $\Delta(x)$  is positive, and  $\tilde{c} := \max_k [\mathbf{1}^\top A]_k > 0$  (recall that every entry of  $A$  is nonnegative). Substituting into (9.43) yields

$$f(h_x(\tau)) - f(h_x(t)) \geq \frac{c}{\tilde{c}}\|h_x(\tau) - h_x(t)\|_1$$

which is C9.3. □

**Remark 9.8** (Strong increase in Condition C9.5). 1. C9.5 assumes  $f$  is strongly increasing in  $\ell$  in the sense that  $\frac{\partial f}{\partial \ell_j}(x) \geq c > 0$ . Instead of  $\ell$ , we can assume that  $f$  is strongly increasing in  $p$  or in  $q$  and Theorem 9.7 continues to hold. Specifically C9.5 can be modified to: there exists  $c > 0$  such that for all  $x \in \hat{X}$ ,  $\frac{\partial f}{\partial \ell_l}(x) \geq c$  for all  $l \in E$ , or  $\frac{\partial f}{\partial p_j}(x) \geq c$  for all  $j \in \bar{N}$ , or  $\frac{\partial f}{\partial q_j}(x) \geq c$  for all  $j \in \bar{N}$ . Moreover Theorem 11.3 of Chapter 11.2 on exact relaxation continues to hold (see condition C11.1).  
2. Continuous differentiability in C9.5 is not necessary because, since  $f$  is convex (C9.4), it is always subdifferentiable and we can replace  $\frac{\partial f}{\partial \ell_j}(x) \geq c > 0$  by  $\xi_j \geq c > 0$  for all subgradient  $\xi_j$  of  $f$  with respect to  $\ell_j$ , for all  $j$  and all  $x \in \hat{X}$ . □

## 9.6 Case study: techniques for scalability

Practical OPF problems can be difficult to solve. This can be due to the sheer number of variables and constraints relative to available solution time. It can also arise from the nonsmoothness or the nonconvexity of the objective or constraint functions that often lead to numerical issues. The nonsmoothness or nonconvexity can take different forms, e.g., nonlinear power flow equations, discrete variables, nondifferentiability of the objective or constraint functions, complementarity or disjunctive constraints. All of these challenges are embodied in security constrained OPF (SCOPF). Practical solutions for a large optimization problem require not only the understanding of basic optimization theory, but also the development of many heuristics tailored to the structure of the specific problem and techniques for scalable software.

In this section we illustrate these computational challenges and some solution techniques through an SCOPF problem proposed by the US Advanced Research Projects Agency - Energy (ARPA-E) in a multi-year Grid Optimization (GO) Competition. The GO Competition aims to accelerate the development of algorithms and software for solving large OPF problems. It was staged as a series of challenges. Challenge 1, which was conducted over the course of 2019, focused on real-time SCOPF [5]. In

Chapter 9.6.1 we formulate the SCOPF problem and discuss computational challenges embodied in this problem. These challenges are also commonly found in other energy applications. In Chapters 9.6.2 we describe common techniques for addressing nonsmoothness and scalability. In Chapter 9.6.3 we summarize how these techniques are used by the top three winners of the GO Challenge 1 [165, 64, 94] for solving industrial-scale OPF problems. The effective treatment of complementarity constraints, efficient contingency screening, and robust parallelization of computation have proved to be essential in devising a practical solution.

### 9.6.1 SCOPF formulation

The detailed SCOPF formulation is described in the official specification [5]. We present a highly simplified version to illustrate the main algorithmic ideas in [165, 64, 94] to overcome some of the computational challenges.

**Constraints.** We start by formulating the constraints of the GO Challenge 1 problem. It can sometimes be difficult to exactly satisfy equality and inequality constraints in a realistic problem. This can be due to modeling or numerical errors, not just the lack of computational resources. Energy management systems in practice however must recommend a decision even when it is impossible to satisfy all constraints of the model. One way to deal with this is to allow some constraint violations in order to practically eliminate infeasibility, but penalize them in the objective.

Let  $k = 0$  denote the base case and  $k = 1, \dots, K$  denote contingencies, though we will often refer to the base case also as contingency  $k = 0$ . Let  $(p_{ki}^u, q_{ki}^u)$  denote uncontrollable loads (or generations) and  $(p_{ki}, q_{ki})$  denote controllable generation levels at buses  $i \in \bar{N}$  in contingencies  $k \geq 0$ . For notational simplicity we assume without loss of generality that there is exactly one uncontrollable injection and one controllable generator at each bus  $i$ . We impose the standard voltage and generation limits:

$$\underline{v}_{ki} \leq |V_{ki}| \leq \bar{v}_{ki}, \quad \underline{p}_i \leq p_{ki} \leq \bar{p}_i, \quad \underline{q}_i \leq q_{ki} \leq \bar{q}_i, \quad k \geq 0, i \in \bar{N} \quad (9.44)$$

where  $\underline{v}_{ki} \leq \bar{v}_{ki}$ ,  $\underline{p}_i \leq \bar{p}_i$ , and  $\underline{q}_i \leq \bar{q}_i$  are given constants.

For each line  $(i, j) \in E$  and each contingency  $k \geq 0$ , let  $(P_{k,ij}, Q_{k,ij})$  denote the sending-end real and reactive power from buses  $i$  to  $j$  and  $(P_{k,ji}, Q_{k,ji})$  denote the sending-end line power in the opposite direction. Instead of exact real and reactive power balance at bus  $i$ , we impose

$$p_{ki} - p_{ki}^u = \sum_{j:j \sim i} P_{k,ij} + \sigma_{ki}^{p+} - \sigma_{ki}^{p-}, \quad (\sigma_{ki}^{p+}, \sigma_{ki}^{p-}) \geq 0, \quad k \geq 0, i \in \bar{N} \quad (9.45a)$$

$$q_{ki} - q_{ki}^u = \sum_{j:j \sim i} Q_{k,ij} + \sigma_{ki}^{q+} - \sigma_{ki}^{q-}, \quad (\sigma_{ki}^{q+}, \sigma_{ki}^{q-}) \geq 0, \quad k \geq 0, i \in \bar{N} \quad (9.45b)$$

where the nonnegative variables  $(\sigma_{ki}^{P+}, \sigma_{ki}^{P-})$  are slack variables for real power violations and  $(\sigma_{ki}^{Q+}, \sigma_{ki}^{Q-})$  are slack variables for reactive power violations. These slack variables will be penalized in the objective.

With a slight abuse of notation we use  $(P_{k,ij}(\theta_k, |V_k|), Q_{k,ij}(\theta_k, |V_k|))$  to denote the line power as functions of voltage magnitudes and angles in contingencies  $k \geq 0$  defined by:

$$P_{k,ij}(\theta_k, |V_k|) = \left( g_{ij}^s + g_{ij}^m \right) |V_{ki}|^2 - |V_{ki}| |V_{kj}| \left( g_{ij}^s \cos(\theta_{ki} - \theta_{kj}) + b_{ij}^s \sin(\theta_{ki} - \theta_{kj}) \right) \quad (9.46a)$$

$$Q_{k,ij}(\theta_k, |V_k|) = - \left( b_{ij}^s + b_{ij}^m \right) |V_{ki}|^2 + |V_{ki}| |V_{kj}| \left( b_{ij}^s \cos(\theta_{ki} - \theta_{kj}) - g_{ij}^s \sin(\theta_{ki} - \theta_{kj}) \right) \quad (9.46b)$$

where  $(g_{ij}^s, b_{ij}^s)$  and  $(g_{ij}^m, b_{ij}^m)$  are series and shunt admittances of line  $(i, j)$ . Similarly for  $(P_{k,ji}(\theta_k, |V_k|), Q_{k,ji}(\theta_k, |V_k|))$  in the opposite direction on line  $(i, j)$ . Then we impose the constraints

$$(P_{k,ij}, Q_{k,ij}) = (P_{k,ij}(\theta_k, |V_k|), Q_{k,ij}(\theta_k, |V_k|)), \quad k \geq 0, (i, j) \in E \quad (9.46c)$$

$$(P_{k,ji}, Q_{k,ji}) = (P_{k,ji}(\theta_k, |V_k|), Q_{k,ji}(\theta_k, |V_k|)), \quad k \geq 0, (i, j) \in E \quad (9.46d)$$

Line limits are expressed in terms of apparent power and the sending-end voltage magnitudes, on both ends of the lines  $(i, j) \in E$ :

$$\sqrt{P_{k,ij}^2 + Q_{k,ij}^2} \leq P_{k,ij}^{\max} |V_{ki}| + \sigma_{k,ij}^e, \quad k \geq 0, (i, j) \in E \quad (9.47a)$$

$$\sqrt{P_{k,ji}^2 + Q_{k,ji}^2} \leq P_{k,ji}^{\max} |V_{kj}| + \sigma_{k,ij}^e, \quad k \geq 0, (i, j) \in E \quad (9.47b)$$

$$\sigma_{k,ij}^e \geq 0, \quad k \geq 0, (i, j) \in E \quad (9.47c)$$

where  $P_{k,ij}^{\max}$  are given parameters and  $\sigma_{k,ij}^e$  are slack variables that measure line limit violations.

When contingency  $k \geq 1$  occurs the generators will adjust their real and reactive power to rebalance. This may be necessary even if the contingency is a transmission outage, i.e., the disconnection of a line or a transformer, instead of a generator outage, because the redistribution of line flows may result in different amounts of losses that need to be compensated for by these generators. Moreover the outage may also lead to deviation of tie-line flows from their scheduled values and hence nonzero area control error that must be corrected. The rebalancing is carried out at a fast timescale by frequency control mechanisms (see Chapter 6.3). The effect of the frequency control actions is modeled as follows. The real power at the generators is adjusted proportionally within their generation capacities, i.e.,  $(p_{ki}, k \geq 1, i \in \bar{N})$  satisfy

$$p_{ki} = [p_{0i} + \alpha_i \Delta_k] \frac{\bar{p}_i}{\underline{p}_i} \quad (9.48a)$$

where  $p_{0i}$  are the output levels of generators  $i$  in the base case  $k = 0$ ,  $(\underline{p}_i, \bar{p}_i)$  are their

lower and upper capacity limits,  $\Delta_k$  are the total real power contingency response, and  $\alpha_i \geq 0$  are called the participation factors of generators  $i$  with  $\sum_i \alpha_i = 1$ . (If generator  $i$  does not participate in contingency response then  $\alpha_i = 0$ .) Here, for real scalars  $x$ ,  $a \leq b$ , we define  $[x]_a^b := \max(a, \min(x, b))$ . The reactive power of generators  $i$  is adjusted within their capacity limits in an attempt to restore the voltage magnitudes  $|V_{ki}|$  to their pre-contingency values, i.e.,  $(q_{ki}, |V_{ki}|, k \geq 1, i \in \bar{N})$  satisfy

$$\left\{ \underline{q}_i \leq q_{ki} \leq \bar{q}_i, |V_{ki}| = |V_{0i}| \right\} \cup \left\{ q_{ki} = \underline{q}_i, |V_{ki}| \geq |V_{0i}| \right\} \cup \left\{ q_{ki} = \bar{q}_i, |V_{ki}| \leq |V_{0i}| \right\} \quad (9.48b)$$

**Variables.** To simplify notation define the following nodal vector variables for each contingency: for  $k \geq 0$ ,

$$(p_k, q_k, |V_k|, \theta_k) := \left( p_{ki}, q_{ki}, |V_{ki}|, \theta_{ki}, i \in \bar{N} \right), \quad \sigma_k^{P+} := \left( \sigma_{ki}^{P+}, i \in \bar{N} \right) \quad (9.49a)$$

and similarly for  $(\sigma_k^{P-}, \sigma_k^{Q+}, \sigma_k^{Q-})$ . Define the following branch variables for each contingency: for  $k \geq 0$ ,

$$(P_k, Q_k) := (P_{k,ij}, Q_{k,ij}, P_{k,ji}, Q_{k,ji}, (i, j) \in E), \quad \sigma_k^e := \left( \sigma_{k,ij}^e, (i, j) \in E \right) \quad (9.49b)$$

Let

$$\sigma_k := \left( \sigma_k^{P+}, \sigma_k^{P-}, \sigma_k^{Q+}, \sigma_k^{Q-}, \sigma_k^e \right), \quad k \geq 0 \quad (9.49c)$$

$$x_k := (p_k, q_k, |V_k|, \theta_k, P_k, Q_k, \sigma_k), \quad k \geq 0 \quad (9.49d)$$

$$y_k := (x_k, \Delta_k), \quad k \geq 1 \quad (9.49e)$$

The vector  $x_0$  collects base-case decisions and  $y_k$  responses to contingencies  $k \geq 1$ .

**SCOPF.** The SCOPF problem in the GO Challenge 1 takes the form:

$$\min \quad \sum_i c_i^g(p_{0i}) + \delta c_0(\sigma_0) + (1 - \delta) \frac{1}{|K|} \sum_{k \geq 1} c_k(\sigma_k) \quad (9.50a)$$

$$\text{over} \quad x_0, (y_k, k \geq 1) \quad (9.50b)$$

$$\text{s.t.} \quad (9.44)(9.45)(9.46)(9.47)(9.48) \quad (9.50c)$$

where  $c_i^g(p_{0i})$  are the generation costs at buses  $i$  in the base case,  $c_0(\sigma_0)$  and  $c_k(\sigma_k)$  are the penalty functions for constraint violations in the base case  $k = 0$  and contingencies  $k \geq 1$  respectively, defined as: for  $k \geq 0$ ,

$$c_k(\sigma_k) := \sum_{i \in \bar{N}} \left( c_{ki}^P \left( \sigma_{ki}^{P+} + \sigma_{ki}^{P-} \right) + c_{ki}^Q \left( \sigma_{ki}^{Q+} + \sigma_{ki}^{Q-} \right) \right) + \sum_{(i,j) \in E} c_{k,ij}^e \left( \sigma_{k,ij}^e \right) \quad (9.50d)$$

and  $\delta \in [0, 1]$  is the weight to trade off the penalty in the base case against the average contingency penalty. The functions  $c_{ki}^P$ ,  $c_{ki}^Q$ ,  $c_{k,ij}^e$ ,  $k \geq 0$ , are convex piecewise linear, each with three segments of increasing slopes.

**Two-stage formulation.** The problem (9.50) can also be treated as a two-stage optimization where the first-stage optimization is over the base-case decision  $x_0$  and the second-stage optimization is over the contingency response  $y_k$  in each contingency  $k \geq 1$ . It can be rewritten as

$$\min_{x_0} \sum_i c_i^g(p_{0i}) + \delta c_0(\sigma_0) + (1-\delta) \frac{1}{|K|} \sum_{k \geq 1} r_k(x_0) \quad (9.51a)$$

$$\text{s.t. } (9.44)(9.45)(9.46)(9.47) \text{ with } k := 0 \quad (9.51b)$$

where the recourse functions from the second-stage optimization are: for  $j \geq 1$ ,

$$r_j(x_0) := \min_{y_j} c_j(\sigma_j) \quad (9.52a)$$

$$\text{s.t. } (9.44)(9.45)(9.46)(9.47)(9.48) \text{ with } k := j \quad (9.52b)$$

where the penalty functions  $c_k(\sigma_k)$  are defined in (9.50d). The second-stage problem is used for contingency evaluation. (Two-stage optimization with recourse is studied in Chapter 13.4.)

**Remark 9.9** (Key structures of SCOPF). 1. The constraints (9.44) and (9.45) are linear. The constraint (9.46) is smooth but nonconvex. The constraints (9.47) (9.48) are nonsmooth and computationally difficult especially for interior-point methods (e.g., Ipopt [185]) used by all three teams [165, 64, 94]. All three teams devise methods to effectively handle these nonsmooth constraints, as discussed in Chapters 9.6.2 and 9.6.3.

2. The constraints (9.44) (9.45) (9.46) (9.47) apply to both the base case  $k = 0$  and contingencies  $k \geq 1$ , but (9.48) where complementarity constraints must be dealt with applies only to contingencies  $k \geq 1$  and hence only appears in the second-stage problem (9.52). As noted above (9.48) models the steady-state effect of frequency control actions after a contingency.

3. All constraints except (9.48) are separable in  $k$ . The constraint (9.48) couples the base case variables  $x_0$  and contingency response  $y_k$  for each  $k$ . The SCOPF problem is therefore highly parallelizable and this is exploited by all three teams.  $\square$

**Computational challenges** The GO Challenge 1 includes a SCOPF test where a base case decision  $x_0$  must be computed within 10 or 45 minutes depending on the category of competition. It includes another test that computes contingency responses given the base-case decision  $x_0$  with a time limit corresponding to 2 seconds per contingency. The problem (9.50) does not include unit commitment decisions or switched devices such as transformer taps, capacitor banks and switchable transmission lines. They are included in Challenge 2 of the GO Competition that was conducted in 2021 and introduce discrete variables that add to the computational difficulty.

There are three main computational challenges with (9.50):

1. *Nonsmoothness.* Interior-point solvers, which all three winning teams use, by default require the problem to be smooth but constraints (9.47)(9.48) are both

nonsmooth. The line limit (9.47) specifies a second-order cone (studied in Chapter 8.2.1) of the form:

$$\sqrt{\sum_{i=1}^{n-1} x_i^2} \leq x_n + a_n, \quad x \in \mathbb{R}^n, a_n \in \mathbb{R} \quad (9.53a)$$

This constraint is convex but nondifferentiable at the origin. The real power generation limit (9.48a) in each contingency is of the form

$$y = [x]_a^b := \max(a, \min(x, b)), \quad x, y, a, b \in \mathbb{R} \quad (9.53b)$$

and also nondifferentiable at  $x = a$  or  $x = b$ . The reactive power generation limit in each contingency (9.48b) is a logical constraint of the form

$$\{a \leq x \leq b, y = z\} \cup \{x = a, y \geq z\} \cup \{x = b, y \leq z\}, \quad x, y, z, a, b \in \mathbb{R} \quad (9.53c)$$

Logical constraints are generally difficult to compute.

2. *Large problem size.* For a network with  $G$  generators and  $M$  transmission lines or transformers<sup>3</sup>, if we are to evaluate security against the outage of every single generator or line/transformer, it can increase the number of constraints by a factor of  $G + M$  under  $N - 1$  security. If the dispatch has to be secure against  $N - k$  security then the number of constraints will be increased by a factor of  $(G + M)! / (k!(G + M - k)!)$ . For example the largest network used in the GO Challenge 1 has 30,000 buses, 3,526 generators, 32,020 transmission lines, 3,373 transformers [94, Table EC.1], yielding  $G + M = 3,526 + 32,020 + 3,373 = 38,919$ . This would have increased the number of constraints by 4 orders of magnitude under  $N - 1$  security, or almost 9 orders of magnitude under  $N - 2$  security  $((G + M)! / (k!(G + M - k)!)) = 757,324,821$ ). The GO Competition adopts  $N - 1$  security but only includes about 16,000 contingency scenarios which is still an increase of 4 orders of magnitude. For real-time SCOPF any practical solution must include methods to efficiently rank contingencies and solve an approximate problem with only a few highly ranked contingencies.

3. *Nonconvexity.* The power flow constraint (9.46) is nonconvex. As we have seen in Chapter 9.4, OPF is NP-hard which means that it is hard to scale in the worst case.

Methods to deal with nonconvexity through convex relaxations are studied in Chapters 10 and 11. It is however difficult to scale these methods to large problems. All three teams use a solver (Ipopt [185]) that applies a local interior-point algorithm to the nonconvex problem. Though local algorithms are generally not guaranteed to produce a global optimum, they often perform well in practice, as discussed in Chapter 9.5.

We therefore focus in the rest of this section on techniques use by the GO Competition teams to handle nonsmoothness and large problem size.

<sup>3</sup> The official GO Challenge 1 models transformers with slightly different capacity limits than (9.47).

## 9.6.2 Handling nonsmoothness

The types of nonsmoothness in (9.53) are common in OPF problems. A basic approach is to approximate nondifferentiable functions by smooth functions and convert logical constraints into equivalent complementarity constraints or mixed integer constraints. For small problems the resulting complementarity problems or mixed integer problems can be solved directly. For large problems the complementarity constraints or mixed integer constraints are approximated by smooth constraints that can be solved using standard solvers. We next describe three techniques commonly used for handling nonsmoothness. In Chapter 9.6.3 we summarize how these techniques are used in [165, 64, 94] for solving industrial-scale OPF problems.

### 9.6.2.1 Smooth approximation

A common technique to handle the nondifferentiable second-order cone constraint (9.53a),  $\sqrt{\sum_{i=1}^{n-1} x_i^2} \leq x_n + a_n$ , is to consider instead

$$\sum_{i=1}^{n-1} x_i^2 \leq (x_n + a_n)^2, \quad x_n + a_n \geq 0$$

The first constraint  $\sum_{i=1}^{n-1} x_i^2 \leq (x_n + a_n)^2$  is differentiable but nonconvex. Even though they are different representations of the same set, the resulting optimization problem can have different duality and computational properties; see Chapter 8.3.7. Instead of including the nonconvex constraint  $\sum_{i=1}^{n-1} x_i^2 \leq (x_n + a_n)^2$ , [165] replaces it by a log-barrier function in the cost function for each contingency:

$$f(x) := -\log \left( (x_n + a_n)^2 - \sum_{i=1}^{n-1} x_i^2 \right)$$

which is a convex function (Exercise 8.9).

The constraint (9.53b),  $y = [x]_a^b := \max(a, \min(x, b))$ , is nondifferentiable at  $x = a$  or  $x = b$ . It is approximated by a smooth constraint in [94], as follows. The function  $f(x) := \max(0, x)$ ,  $x \in \mathbb{R}$ , can be over approximated by

$$f^\epsilon(x) := \epsilon \ln \left( 1 + e^{x/\epsilon} \right), \quad \epsilon > 0 \quad (9.54a)$$

and the function  $g(x) := \min(0, x)$ ,  $x \in \mathbb{R}$ , can be under approximated by

$$g^\epsilon(x) := -\epsilon \ln \left( 1 + e^{-x/\epsilon} \right), \quad \epsilon > 0 \quad (9.54b)$$

See Figure 9.8(a). The approximation errors are respectively

$$\begin{aligned} f^\epsilon(x) - \epsilon \ln 2 &\leq f(x) < f^\epsilon(x), & \epsilon > 0, x \in \mathbb{R} \\ g^\epsilon(x) + \epsilon \ln 2 &\geq g(x) > g^\epsilon(x), & \epsilon > 0, x \in \mathbb{R} \end{aligned}$$

Hence the approximation becomes tight as  $\epsilon \rightarrow 0$ , but a small  $\epsilon$  can cause numerical

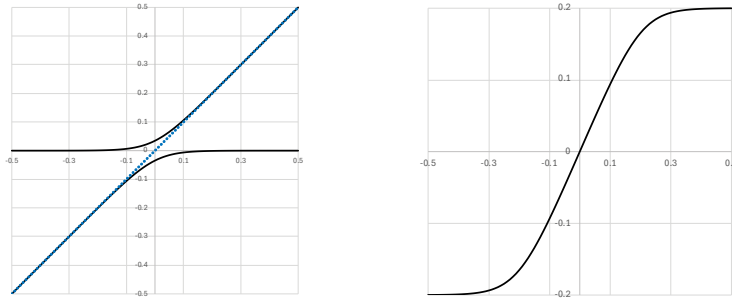

(a)  $f^\epsilon(x)$ : upper curve,  $g^\epsilon(x)$ : lower curve,  $y = x$ : dotted

(b)  $h^\epsilon(x)$

**Figure 9.8** (a) The nonsmooth functions  $f(x) := \max(0, x)$  and  $g(x) := \min(0, x)$  and their smooth approximations  $f^\epsilon(x)$  and  $g^\epsilon(x)$  respectively ( $\epsilon = 0.05$ ). (b) The smooth approximation  $h^\epsilon(x)$  of the nonsmooth function  $h(x) := [x]_a^b$  ( $\epsilon = 0.05, a = -0.2, b = 0.2$ ).

issues since the second derivatives  $\frac{d^2}{dx^2} f^\epsilon(0)$  and  $\frac{d^2}{dx^2} g^\epsilon(0)$  evaluated at  $x = 0$  diverges as  $\epsilon \rightarrow 0$ . Hence a good heuristic must strike a balance between accuracy and numerical stability. This method leads to a smooth approximation of  $h(x) := \max(a, \min(x, b))$  given by

$$h^\epsilon(x) := a + \epsilon \ln \left( 1 + \frac{e^{(b-a)/\epsilon}}{1 + e^{(b-x)/\epsilon}} \right) \tag{9.54c}$$

See Exercise 9.12 for approximations of  $\max(a, x)$ ,  $\min(x, b)$  and  $\max(a, \min(x, b))$ . Then the constraint  $y = [x]_a^b$  can be replaced by its smooth approximation  $y = h^\epsilon(x)$ .

### 9.6.2.2 Reformulation as mixed integer constraints

Both the nondifferentiable constraint (9.53b) and the logical constraint (9.53c) can be reformulated as equivalent mixed integer constraints using the big- $M$  method. Specifically, for  $x, y \in \mathbb{R}, y = [x]_a^b := \max(0, \min(x, b))$  if and only if there exist binary variables  $\underline{z}, \bar{z} \in \{0, 1\}$  such that (Exercise 9.13):

$$a \leq y \leq b, \quad y - a \leq M\underline{z}, \quad y - x \leq M(1 - \underline{z}), \quad b - y \leq M\bar{z}, \quad x - y \leq M(1 - \bar{z}) \tag{9.55}$$

where  $M \in \mathbb{R}_+$  is a sufficiently large constant. Similarly the logical constraint (9.53c) can also be reformulated as an equivalent mixed integer constraint (Exercise 9.14):  $(x, y, z) \in \mathbb{R}^3$  satisfies

$$\{a \leq x \leq b, y = z\} \cup \{x = a, y \geq z\} \cup \{x = b, y \leq z\}$$

if and only if there exist binary variables  $(\underline{z}, \bar{z})$  such that

$$a \leq x \leq b, \quad \underline{z}, \bar{z} \in \{0, 1\} \tag{9.56a}$$

$$x - a \leq M\underline{z}, \quad z - y \leq M\underline{z}, \quad y - z \leq M(1 - \underline{z}) \tag{9.56b}$$

$$b - x \leq M\bar{z}, \quad y - z \leq M\bar{z}, \quad z - y \leq M(1 - \bar{z}) \tag{9.56c}$$

After all nondifferentiable constraints and logical constraints have been replaced by equivalent mixed integer constraints, the resulting mixed integer problem can be solved exactly by standard solvers if the problem is small. Otherwise one can relax the integrality constraints, e.g., relax  $\underline{z}, \bar{z} \in \{0, 1\}$  to  $\underline{z}, \bar{z} \in [0, 1]$ , and solve the relaxation.

### 9.6.2.3 Reformulation as complementarity constraints

Alternatively the nondifferentiable constraint (9.53b) can be reformulated as an equivalent complementarity constraint: for  $x, y \in \mathbb{R}$ ,  $y = [x]_a^b := \max(0, \min(x, b))$  if and only if there exist slack variables  $\rho^-, \rho^+ \in \mathbb{R}$  such that (Exercise 9.13)

$$y + \rho^+ - \rho^- = x, \quad 0 \leq \rho^- \perp y - a \geq 0, \quad 0 \leq \rho^+ \perp b - y \geq 0 \quad (9.57a)$$

Here  $0 \leq x \perp y \geq 0$  is a shorthand for  $x, y \geq 0$  and  $xy = 0$ . Similarly the logical constraint (9.53c) can also be reformulated as an equivalent complementarity constraint (Exercise 9.14):  $(x, y, z) \in \mathbb{R}^3$  satisfies

$$\{a \leq x \leq b, y = z\} \cup \{x = a, y \geq z\} \cup \{x = b, y \leq z\}$$

if and only if there exist slack variables  $\rho^-, \rho^+ \in \mathbb{R}$  such that

$$y + \rho^+ - \rho^- = z, \quad 0 \leq \rho^- \perp x - a \geq 0, \quad 0 \leq \rho^+ \perp b - x \geq 0 \quad (9.57b)$$

The ability to convert between these nonsmooth constraints allows algorithm designers to choose different representations and derive different strategies to handle them, as the GO Competition teams do.

Solving complementarity constraints such as those in (9.57), e.g., given  $x$ , finding  $(y, \rho^-, \rho^+)$  that satisfies (9.57a) is called a linear complementarity problem. More generally, given a matrix  $M \in \mathbb{R}^{m \times n}$  and vector  $c \in \mathbb{R}^m$  the *linear complementarity problem*  $LCP(M, c)$  is to find vectors  $(z, x) \in \mathbb{R}^{m+n}$  such that

$$z \geq 0, \quad Mx + c \geq 0, \quad z^\top (Mx + c) = 0 \quad (9.58a)$$

The shorthand for (9.58a) is

$$0 \leq z \perp Mx + c \geq 0$$

Note that the set  $\{(z, x) \in \mathbb{R}^2 : 0 \leq z \perp x \geq 0\}$  is a nonconvex set and hence LCP can be difficult to solve exactly. We often encounter the special case where  $M$  is square and  $x := z$  are imposed in (9.58a), i.e., find  $z \in \mathbb{R}^n$  such that

$$z \geq 0, \quad Mz + c \geq 0, \quad z^\top (Mz + c) = 0 \quad (9.58b)$$

In this case a sufficient condition for the existence and uniqueness of a solution  $z$  is that  $M$  satisfies  $x^\top Mx \geq 0$  for all  $x \in \mathbb{R}^m$  whether or not  $M$  is symmetric.<sup>4</sup> In

<sup>4</sup> For a matrix  $M$  over the field  $\mathbb{R}$ , we define  $M$  to be positive definite only for symmetric  $M$ ; see Definition A.2 and Remark A.1 in Chapter A.5.

particular  $M$  being positive definite or symmetric is not necessary (Exercise 9.17). A nonlinear complementarity problem  $NCP(h)$  for a function  $h : \mathbb{R}^n \rightarrow \mathbb{R}^m$  is to find vectors  $(z, x) \in \mathbb{R}^{n+m}$  such that

$$z \geq 0, \quad h(x) \geq 0, \quad z^T h(x) = 0 \tag{9.59}$$

It reduces to  $LCP(M, a)$  when  $h(x) := Mx + c$ . Complementarity problems originally arise as solving KKT conditions of optimization problems; in particular solving the KKT condition of a quadratic program is a linear complementarity problem (Exercise 9.15).

After all nondifferentiable constraints and logical constraints have been replaced by equivalent complementarity constraints, the resulting problem can be solved exactly by LCP solvers if the problem is small. Otherwise the complementarity constraints can be approximated by simpler smooth constraints that can be solved for larger problems, as we discuss next.

Consider the complementarity constraint of the form

$$x \geq 0, \quad y \geq 0, \quad xy = 0, \quad x, y \in \mathbb{R} \tag{9.60}$$

The bilinear constraint  $xy = 0$  is nonconvex. The function  $\phi(x, y) := x + y - \sqrt{x^2 + y^2}$  is called the Fischer-Burmeister function and well studied for nonlinear complementarity problems. It is easy to check that (9.60) holds if and only if  $\phi(x, y) = 0$ . A common way to handle the complementarity constraint (9.60) is to replace it with the Fischer-Burmeister function  $\phi(x, y)$  as a penalty term in the objective. The function  $\phi$  is convex and Lipschitz continuous. (It is however not differentiable at  $(0, 0)$  and [165] finds this approach numerically unstable for the SCOPF problem.)

In many applications some bounds on  $x, y$  are known, e.g., the capacity limit of the largest generator poses a bound on all generators' output levels a priori. Suppose  $\underline{x} \leq x \leq \bar{x}$  and  $\underline{y} \leq y \leq \bar{y}$  where  $(\underline{x}, \bar{x})$  and  $(\underline{y}, \bar{y})$  are known. Then the bilinear function  $f(x, y) := xy$ ,  $x, y \in \mathbb{R}$  can be approximated by a *McCormick envelop*. Generally a McCormick envelop is a convex relaxation of a nonconvex function  $f(x, y)$ ,  $x, y \in \mathbb{R}$ . For the bilinear constraint:

$$w = xy, \quad \underline{x} \leq x \leq \bar{x}, \quad \underline{y} \leq y \leq \bar{y}, \quad w, x, y \in \mathbb{R}$$

the relaxation is a set of linear inequalities in  $(w, x, y) \in \mathbb{R}^3$  (Exercise 9.18):

$$\text{lower bounds on } w: \quad w \geq \underline{y}x + \underline{x}y - \underline{x}\underline{y}, \quad w \geq \bar{y}x + \bar{x}y - \bar{x}\bar{y} \tag{9.61a}$$

$$\text{upper bounds on } w: \quad w \leq \bar{y}x + \underline{x}y - \underline{x}\bar{y}, \quad w \leq \underline{y}x + \bar{x}y - \bar{x}\underline{y} \tag{9.61b}$$

$$\underline{x} \leq x \leq \bar{x}, \quad \underline{y} \leq y \leq \bar{y} \tag{9.61c}$$

The quality of the approximation depends on how tight the lower and upper bounds on  $x, y$  are.

**Example 9.3** (McCormick envelopes). Consider the QCQP:

$$\begin{aligned} \min_{x \in \mathbb{R}^n} \quad & \sum_{i,j} c_{ij} x_i x_j \quad \text{s.t.} \quad \sum_{i,j} c_{ij}^l x_i x_j \leq b_l, \quad l = 1, \dots, L \\ & \underline{x} \leq x \leq \bar{x} \end{aligned}$$

Derive a convex relaxation based on the McCormick envelopes.

*Solution.* Let  $w_{ij} := x_i x_j$ . Applying (9.61) leads to the convex relaxation:

$$\begin{aligned} \min_{x \in \mathbb{R}^n} \quad & \sum_{i,j} c_{ij} w_{ij} \\ \text{s.t.} \quad & \sum_{i,j} c_{ij}^l w_{ij} \leq b_l, \quad l = 1, \dots, L \\ & w_{ij} \geq \underline{x}_j x_i + \underline{x}_i x_j - \underline{x}_i \underline{x}_j, \quad w_{ij} \geq \bar{x}_j x_i + \bar{x}_i x_j - \bar{x}_i \bar{x}_j, \quad i, j = 1, \dots, n \\ & w_{ij} \leq \underline{x}_j x_i + \bar{x}_i x_j - \bar{x}_i \underline{x}_j, \quad w_{ij} \leq \bar{x}_j x_i + \underline{x}_i x_j - \underline{x}_i \bar{x}_j, \quad i, j = 1, \dots, n \\ & \underline{x} \leq x \leq \bar{x} \end{aligned}$$

□

Suppose there are known upper bounds on  $x, y \in \mathbb{R}$  in the complementarity constraint (9.60):

$$\bar{x} \geq x \geq 0, \quad \bar{y} \geq y \geq 0, \quad xy = 0, \quad x, y \in \mathbb{R} \quad (9.62)$$

(Note that this may not be the case for KKT conditions as one of the variables  $x, y$  will be a dual variable which may not have an upper bound.) In this case, substituting  $w = xy$  into (9.62) leads to the following linear relaxation of the nonconvex constraint  $xy = 0$ :

$$\begin{aligned} 0 \leq x \leq \bar{x}, \quad 0 \leq y \leq \bar{y}, \quad w = 0, \quad x, y \in \mathbb{R} \\ \max\{0, \bar{y}x + \bar{x}y - \bar{x}\bar{y}\} \leq 0 \leq \min\{\bar{x}y, \bar{y}x\} \end{aligned}$$

or equivalently

$$0 \leq x \leq \bar{x}, \quad 0 \leq y \leq \bar{y}, \quad 0 \leq \min\{\bar{x}y, \bar{y}x\}, \quad x, y \in \mathbb{R}$$

### 9.6.3 Scaling computation

To scale the computation of (9.50), or its two-stage formulation (9.51)(9.52), efficient software implementation is critical, especially how to effectively use multi-core platforms for parallel computation, how to detect and reduce numerical instability, and how to handle software failures such as solver divergence or convergence to an infeasible point even when the problem is provably feasible. For example, the number of nonlinear subproblems that needs to be solved in [165] can be as high as 100,000, each

with 2,000,000 variables and constraints. Software implementation issues in such a large-scale computational regime are highly nontrivial.

In the rest of this subsection however we will focus only on algorithmic techniques for scalability. In particular we summarize how the ideas studied in Chapter 9.6.2 are used in [165, 64, 94] for solving industrial-scale OPF problems.

**Approximate or relax nonsmooth functions.** To avoid infeasibility, some hard constraints  $g(x) = 0$ ,  $h(x) \leq 0$  such as power balanced have been replaced by soft constraints  $g(x) = \sigma_1$ ,  $h(x) \leq \sigma_2$  respectively and a violation cost  $c(\sigma_1, \sigma_2)$  is added to the cost function to penalize constraint violation. Nonsmooth cost functions  $f(x)$ , e.g., piecewise linear (convex) constraint violation costs  $c_{ki}^p(s)$ ,  $c_{ki}^q(s)$ ,  $c_{k,i,j}^e(s)$  in (9.50d), are approximated by quadratic functions of the form  $\hat{f}(x) := ax^2 + bx$  with parameters  $(a, b)$  determined by linear regression. Nondifferentiable or combinatorial constraints, e.g., (9.47)(9.48), are approximated or relaxed by smooth constraints, as discussed in Chapter 9.6.2. Smooth problems are generally easier to solve and what most standard solvers can handle.

**Approximate optimal recourse function  $r_k(x_0)$ .** The approach of [165] uses the two-stage formulation (9.51)(9.52) of the SCOPF problem. A two-stage problem is computationally difficult because an explicit form of the second-stage recourse function  $r_k(x_0)$  is generally not available. Moreover the recourse function is in general nonsmooth (we will study nonsmooth convex optimization in Chapter 12 and two-stage stochastic optimization in Chapter 13.4). The key idea of [165] is to approximate  $r_k(x_0)$  by an explicit polynomial function  $\hat{r}_k(x_0; \pi_k)$  of the form

$$\hat{r}_k(x_0; \pi_k) := \pi_k \hat{f}_k(x_0) \quad (9.63a)$$

where  $\hat{f}_k(x_0)$  is a low-degree polynomial that depends on the device (a generator or a line) that is disconnected in contingency  $k$  under  $N - 1$  security and  $\pi_k$  is a scaling factor in the approximation to be determined. This reduces the first-stage to a much simpler approximate problem of the form

$$\min_{x_0} \hat{f}_0(x_0) + \frac{1}{|\hat{K}|} \sum_{k \in \hat{K}} \hat{r}_k(x_0; \pi_k) \quad (9.63b)$$

where the cost functions  $\hat{f}_0$  and  $\hat{r}_k$  are either quadratic or low-degree polynomials and  $\hat{K}$  is a reduced set of credible contingencies (see discussions below). Given an optimal solution  $x_0$  of the approximate first-stage problem (9.63), an approximate version of the second-stage problem (9.52) is solved to determine the scaling factor  $\pi_k$ . Since the second-stage problem is separable in  $k$ , given  $x_0$ , the approximate (9.52) is solved in parallel across contingencies  $k$ , to obtain an (approximate) optimal  $r_k(x_0)$ . Using (9.63a),  $\pi_k(x_0)$  is then set to be

$$\pi_k(x_0) := \frac{r_k(x_0)}{\hat{f}_k(x_0)} \quad (9.64)$$

This leads to an algorithm that solves approximate first-stage problem and approxi-

mate second-stage problem iteratively: for  $t = 0, 1, \dots$ , repeat until a stopping criterion is satisfied ( $\pi_k(x_0), \pi_k(t)$ ), solve the approximate first-stage problem (9.63) to obtain an optimal solution  $x_0(t+1)$ .

2. Given  $x_0(t+1)$ , solve an approximate version of the second-stage problems (9.52) in parallel to obtain optimal solutions  $r_k(x_0(t+1))$ . Construct  $\pi_k(t+1) := \pi_k(x_0(t+1))$  according to (9.64) and  $\hat{r}_k(x_0; \pi_k(t+1))$  according to (9.63a).

The two subproblems in this algorithm are made much simpler by techniques that handle nonsmoothness (discussed in Chapter 9.6.2) and techniques that screen contingencies quickly to identify and include only contingencies that are likely to have large recourse costs  $r_k(x_0)$ , which we discuss next.

**Fast contingency selection.** The approach of [64] focuses on continuously and iteratively evaluate contingencies and include only the top three contingencies in the solution of SCOPF (9.50) in each iteration. Three main contingency selection techniques are used to identify top three contingencies:

1. *Initial ranking using machine learning.* Initial contingency ranking uses supervised learning to predict the importance of a contingency on overall cost based on various features, such as different expressions of generation levels and line power, generator ratings, degrees of buses, etc. It finds that the apparent line power

$$\max \left\{ \sqrt{P_{0,i(k)j(k)}^2 + Q_{0,i(k)j(k)}^2}, \sqrt{P_{0,j(k)i(k)}^2 + Q_{0,j(k)i(k)}^2} \right\}$$

has the best predictive power. This is consistent with the intuition used to approximate the recourse function  $r_k(x_0)$  in [165] (it is used in  $\hat{f}_k(x_0)$  in (9.63a)).

2. *Contingency evaluation.* Each contingency  $k$  identified by the initial ranking as credible is then evaluated more carefully by solving the second-stage problem (9.52), in two steps. First, given a first-stage decision  $x_0$ , an upper bound on the second-stage cost  $r_k(x_0)$  is computed by solving a reduced problem with only the power flow equations and linear constraints associated with complementarity constraints predicted by an active set method to handle complementarity constraints. In particular this reduced problem does not include any operational constraints. Only if this upper bound exceeds a certain threshold will a full evaluation of the contingency be carried out by solving the second-stage problem using the active set method.
3. *Dominated contingencies.* Inclusion of the constraints due to contingency  $j$  may cause the constraints due to other contingencies  $k$  to be automatically (possibly approximately) satisfied. To identify these constraints, let  $\sigma_k^{\max}$  be the largest entry of the vector  $\sigma_k$  defined in (9.49c), i.e.,  $\sigma_k^{\max}$  is the largest slack variable measuring the violation of power balance or a line limit in contingency  $k$ . We say that *contingency  $k$  is dominated by contingency  $j$*  if  $\sigma_j^{\max} > \sigma_k^{\max}$ . Only contingencies that are not dominated by another contingency are included in the solution of the master problem (9.50).

The screening of contingencies and solving of SCOPF (9.50) with top three contingencies in each iteration both require techniques to handle complementarity constraints,

evaluate contingencies quickly, remove dominated contingencies, and effective parallelization of computation.

**Exploit distributed problem structure by ADMM algorithm.** The approach of [94] uses smooth approximation of constraint (9.48) and develops an ADMM-based algorithm to exploit the problem's distributed structure. The base case  $k = 0$  and the contingencies  $k \geq 1$  are coupled only through the first-stage decision  $x_0$  in the constraint (9.48) that appears in the set of second-stage problems (9.52), one for each contingency  $k \geq 1$ . By introducing a local copy  $x_k^0$  of  $x_0$  for each contingency subproblem these second-stage problems are decoupled and can therefore be computed in parallel, with a consensus constraint that all local copies  $x_k^0$  equal to  $x_0$  at optimality. Hence the SOCP problem (9.50) can be equivalently reformulated into the form

$$\min f_0(x_0) + \sum_{k \geq 1} f_k(x_k^0, y_k) \quad (9.65a)$$

$$\text{over } x_0, (x_k^0, y_k, k \geq 1) \quad (9.65b)$$

$$\text{s.t. } x_0 \in X_0, (x_k^0, y_k) \in X_k, k \geq 1 \quad (9.65c)$$

$$x_k^0 = x_0, k \geq 1 \quad (9.65d)$$

where the constraint  $x_0 \in X_0$  means that  $x_0$  satisfies (9.44)–(9.47), and the constraint  $(x_k^0, y_k) \in X_k$  means that  $y_k$  satisfies (9.44)–(9.47) and  $(x_k^0, y_k)$  satisfies the smooth approximations of (9.48). These constraints (9.65c) are decoupled across  $k$ . The coupling of the  $K + 1$  variables  $x_0$  and  $(x_k^0, y_k)$ ,  $k \geq 1$ , is only through  $K$  linear (consensus) constraint (9.65d). This is a form that is suitable for distributed solution using the alternating direction method of multipliers (ADMM) studied in Chapter 8.5.5.

Define the augmented Lagrangian function that relaxes the coupling constraint (9.65d):

$$\begin{aligned} L_\rho(x_0, (x_k^0, y_k), k \geq 1; \lambda) &:= f_0(x_0) + \sum_{k \geq 1} f_k(x_k^0, y_k) + \lambda^\top (\mathbf{1}_K \otimes x_0 - x^0) \\ &\quad + \frac{\rho}{2} \|\mathbf{1}_K \otimes x_0 - x^0\|_2^2 \end{aligned}$$

where  $\mathbf{1}_K$  is the vector of all 1s of size  $K$  and  $x^0 := (x_1^0, \dots, x_K^0)$  is a column vector. The ADMM algorithm is

$$x_0(t+1) := \arg \min_{x_0 \in X_0} L_\rho(x_0, (x_k^0(t), y_k(t)), k \geq 1; \lambda(t)) \quad (9.66a)$$

$$(x_k^0(t+1), y_k(t+1)) := \arg \min_{(x^0, y)} L_\rho(x_0(t+1), (x^0, y); \lambda(t)), \quad k \geq 1 \quad (9.66b)$$

$$\lambda(t+1) := \lambda(t) + \rho (\mathbf{1}_K \otimes x_0(t+1) - x^0(t+1)) \quad (9.66c)$$

The expression (9.66b) is a shorthand for one pass of a Gauss-Seidel method across

the  $K$  contingencies: for  $k \geq 1$ ,

$$\begin{aligned} (x_k^0(t+1), y_k(t+1)) &:= \arg \min_{(x_k^0, y_k) \in X_k} \\ L_\rho(x_0(t+1), (x_1^0(t+1), y_1(t+1)), \dots, (x_k^0, y_k), \dots, (x_K^0(t), y_K(t)); \lambda(t)) \end{aligned}$$

Given the Lagrange multiplier  $\lambda_k(t)$  associated with contingency  $k$ , the  $K + 1$  subproblems (9.66a)(9.66b) can be computed in parallel. The algorithm of [94] applies this idea to SCOPF (9.65) with two main refinements. First it relaxes the coupling constraint (9.65d) with a slack variable  $z_k$  for each contingency  $k \geq 1$  which is penalized in the objective function with a term  $\beta \|z_k\|_2^2$ . As a result the solution returned by the ADMM algorithm may violate by a large amount the coupling constraint and is therefore infeasible for the original SCOPF. The second refinement is an outer loop where the weight  $\beta$  on the penalty is increased if the worst violation  $\max_{k \geq 1} \|z_k\|$  across contingencies is too large and the approximate SCOPF is solved again using ADMM. The outer loop terminates when  $\max_{k \geq 1} \|z_k\|$  is small enough (and the stationarity condition is sufficiently satisfied). Even though the problem is nonconvex it is proved in [94] that the two-level ADMM algorithm with both the inner and outer loops converges under the condition that each inner-loop iteration (9.66a)(9.66b) produces sufficient descent.

## 9.7 Chapter summary

In Chapter 9.6 we describe techniques for scaling OPF solutions. Popular algorithms for solving OPF problems are studied in Chapter 8.5 and example applications are discussed in Chapter 6.

1. OPF (9.5) in the bus injection model can be formulated as a nonconvex quadratically constrained quadratic program (QCQP) (9.17) over the nodal voltage  $V$ .
2. For radial networks, equivalent OPF formulations (9.21) or (9.23) in the branch flow model are often more convenient because of the availability of fast backward forward sweep methods (studied in Chapter 5.4) and analytical properties of linear BFM (studied in Chapter 5.5).
3. OPF provides a framework for selecting multiple control decisions coherently and resolving their interdependence, integrating economic, technical and regulatory costs and optimizing their tradeoff, and enforcing constraints such as voltage, line, transformer and converter limits, as illustrated in a real-world application to distribution system planning and operation (Chapter 9.3).
4. OPF is not only nonconvex, but also NP hard (Theorem 9.1). This means that it is intractable in the worst case (i.e., worst-case problem instances are not polynomial-time solvable).
5. Yet, empirically, local algorithms (e.g. Newton-Raphson or interior-point methods) and convex relaxations often produce global optimal solutions. We have proved a

Lyapunov-like condition under which a nonconvex problem both has exact convex relaxation and no spurious local optimum (Theorem 9.2).

6. Practical OPF problems can be difficult to solve due to nonsmoothness and non-convexity of objective or constraint functions and due to the sheer number of variables and constraints. We have studied common techniques for addressing nonsmoothness and scalability. We have illustrated how these ideas can be combined with heuristics tailored to specific problem structure and techniques for parallel computation and robust software to solve industrial-scale OPF problems.

## 9.8 Bibliographical notes

There has been a great deal of research on all aspects of OPF since Carpentier's first formulation in 1962 [40]. An early solution appears in [68] and extensive surveys can be found in e.g. [107, 151, 152, 150, 162, 80, 81, 34, 160, 159, 43, 42, 135, 136, 44, 149, 210, 169]. We collect a few of the publications that we have used in this chapter as well as in Chapters 10 and 11 on semidefinite relaxations and in Chapter 18 on unbalanced three-phase OPF.

**OPF (Chapter 9).** There are many excellent texts on optimization theory especially for convex problems, e.g., [19, 31, 18] (see also bibliographical notes in Chapter 8.8). Optimization texts with power system applications include [9, 179]. A popular interior-point solver for OPF problems is [207]. A classic text on computational complexity is [90]. OPF can be formulated as a QCQP. Even for the simplest nonconvex quadratic program  $\min_{x \geq 0} x^T C x$  when  $C$  is not positive semidefinite, [154] proves that determining whether  $x = 0$  is not a local minimum or whether the cost is not bounded below on the feasible set is NP-complete. OPF has been shown to be NP-hard in [184, 126, 129, 128, 119, 21, 120]. The NP-hardness result of Chapter 9.4 is from [129]. See also [44, Chapter 5] for hardness and approximation results on combinatorial OPF that involves discrete variables. Chapter 9.5 on global optimality is taken from [201, 202].

**Semidefinite relaxations: BIM (Chapter 10).** Solving OPF through semidefinite relaxation in the bus injection model is first proposed in [109] as a second-order cone program (SOCP) for radial (tree) networks and in [8] as a semidefinite program (SDP) for general networks. The exactness of semidefinite relaxations is first studied in [126]. In particular [109] reformulates the bus injection model (4.22) in polar form as a set of linear equations in new variables  $v_j := |V_j|^2$ ,  $R_{jk} := |V_j||V_k|\cos(\theta_j - \theta_k)$ , and  $I_{jk} := |V_j||V_k|\sin(\theta_j - \theta_k)$ , and the quadratic equation  $v_j v_k = R_{jk}^2 + I_{jk}^2$  which is then relaxed to a rotated second-order cone  $v_j v_k \geq R_{jk}^2 + I_{jk}^2$ . Partial matrices and their completions are studied in [99, 82, 155]. Exploiting graph sparsity to simplify the SDP relaxation of OPF through chordal extension is first proposed in [7, 108, 124] and analyzed in [28, 147, 29]. Theorem 10.1 is proved in [28, Theorem 3] [29] and Corollary 10.2 is from [28, Theorem 5]). As discussed in Chapter 10.1.6, efficient chordal relaxations of OPF are important but difficult to derive. See [82, 155] and references therein for methods to derive an efficient chordal relaxation and [147] for techniques to reduce the number of cliques in chordal relaxation. To further reduce the size of a chordal relaxation, [4] proposes to carefully drop some of the decoupling constraints, though the resulting relaxation can be weaker. For a certain class of SDP, [197] shows that the per-iteration cost of an interior-point method for solving its chordal relaxation is linear  $O(n)$  in time and in memory, so an  $\epsilon$ -accurate and  $\epsilon$ -feasible iterate is obtained after  $O(\sqrt{n} \log(1/\epsilon))$  iterations in  $O(n^{1.5} \log(1/\epsilon))$  time, i.e., near-linear in time complexity.

The exactness condition (linear separability) of Chapter 10.3 for SOCP relaxation is first proved using a duality argument in [25], generalizing the result of [27]. The simpler argument presented in Chapter 10.3.3 is from [177, 26]. Corollary 10.8 includes several sufficient conditions in the literature for exact relaxation as special cases. Referring to Figure 10.3, the load over-satisfaction condition in [27, 176] corresponds to the thick line in the figure being the Im-axis that excludes all quantities on the right-half plane. The sufficient condition in [196, Theorem 2] corresponds to the thick line in the figure that allows a finite lower bound on the real power at one end of the line, i.e.,  $p_j$  or  $p_k$  but not both, and no finite lower bounds

on reactive powers. The exactness condition on angle differences for SOCP relaxation of Chapter 10.4 is from [196, 127] and our proof mostly follows that in [127]. The result in Chapter 10.4 assumes the voltage magnitudes are fixed and ignores reactive powers. These assumptions are relaxed in [195] although, without these assumptions, the feasible set may no longer be a convex surface that is the Pareto front of its relaxation. These exactness conditions are only sufficient. Even when they are not satisfied, extensive simulations in [98] show that the SDP relaxation of OPF is often exact and adding valid inequalities and bound tightening can further reduce the optimality gap to within 1%, though [123] also reports instances where the optimality gap of SDP relaxation can be large. For other relaxations and global optimization methods, see bibliographical notes in Chapter 10.1.7 and extensive literature in [135, 136, 149, 210].

**Semidefinite relaxations: BFM (Chapter 11).** SOCP relaxation of Chapter 11.1 for radial networks in the DistFlow model of [10, 11] is first proposed in [77, 78]. Theorem 11.1 on the relation between the uniqueness and exactness of optimal solution is from [87]. Theorem 11.2 on the equivalence of SOCP in BFM and BIM is proved in [29] and the proof presented here follows that in [136, Theorem 11]. The exactness condition (Theorem 11.3) of Chapter 11.2 is from [78, Part I] which generalizes an earlier result in [77] to allow convex objective functions, shunt elements, and line limits. The exactness condition (Theorem 11.5) of Chapter 11.3 is from [87]. Another sufficient condition for SOCP exactness in BFM is proved in [106] using backward-forward sweep; see also [44, Chapter 5].

**Unbalanced three-phase OPF (Chapter 18).** Three-phase OPF and its semidefinite relaxation are studied in, e.g., [65, 88, 198, 204]. Exactness conditions are proved in [200] and methods to approximate a nonconvex dispatchable region are proposed in [74]. Theorem 18.1 of Chapter 18.1.4 on the recovery of an optimal solution is from [204].

## 9.9 Problems

### Chapter 9.1

**Exercise 9.1** (OPF: power losses as quadratic form). We revisit Exercise 4.4 to write power losses as quadratic forms. For each line  $(j, k) \in E$ , let its admittances be  $y_{jk}^s = g_{jk}^s + \mathbf{i}b_{jk}^s$  and  $y_{jk}^m = g_{jk}^m + \mathbf{i}b_{jk}^m$ . Suppose  $y_{jk}^s = y_{kj}^s$  and  $g_{jk}^s \geq 0$ ,  $g_{jk}^m \geq 0$  (these conditions are satisfied if  $(j, k)$  models a transmission line).

1. Define the total real power loss as:

$$C(V) := \sum_j \operatorname{Re}(s_j(V)) = \sum_j \operatorname{Re} \left( \sum_{k:j \sim k} \bar{y}_{jk}^s (|V_j|^2 - V_j \bar{V}_k) + \bar{y}_{jj}^m |V_j|^2 \right)$$

Show that  $C(V)$  is a quadratic form  $C(V) = V^H C_0 V$  where the cost matrix  $C_0 := \frac{1}{2} (Y^H + Y) = \operatorname{Re}(Y)$  is the Hermitian component of the admittance matrix  $Y$ . Show that  $C_0$  is a positive semidefinite matrix.

2. Suppose  $y_{jk}^m = y_{kj}^m = 0$ . Define the total thermal loss as:

$$C(V) := \sum_{(j,k) \in E} r_{jk}^s |I_{jk}(V)|^2 = \sum_{(j,k) \in E} r_{jk}^s \left| y_{jk}^s (V_j - V_k) \right|^2$$

where  $z_{jk}^s = r_{jk}^s + i x_{jk}^s := 1/y_{jk}^s$ . Show that  $C(V)$  is a quadratic form  $C(V) = V^H C_0 V$  where the cost matrix  $C_0 = \text{Re}(Y)$  when  $y_{jk}^m = y_{kj}^m = 0$ .

3. Therefore, when  $y_{jk}^m = y_{kj}^m = 0$ , the total real power loss in part 1 reduces to the total thermal loss in part 2. As an alternative proof that sheds light on the physics behind this mathematical property, show that

$$\sum_j S_j(V) = \sum_{(j,k) \in E} z_{jk}^s \left| \frac{V_j - V_k}{z_{jk}^s} \right|^2 + \sum_{(j,k) \in E} \left( \bar{y}_{jk}^m |V_j|^2 + \bar{y}_{kj}^m |V_k|^2 \right)$$

where  $(V_j - V_k)/z_{jk}^s$  is the current through the series impedance of line  $(j, k)$ .

**Exercise 9.2** (OPF: quadratic line limit). Consider the line limit

$$|S_{jk}(V)|^2 \leq \bar{S}_{jk}^2, \quad |S_{kj}(V)|^2 \leq \bar{S}_{kj}^2, \quad (j, k) \in E$$

where

$$S_{jk}(V) := V_j \bar{I}_{jk}(V) = \bar{y}_{jk}^s \left( |V_j|^2 - V_j \bar{V}_k \right) + \bar{y}_{jk}^m |V_j|^2, \quad (j, k) \in E$$

$$S_{kj}(V) := V_k \bar{I}_{kj}(V) = \bar{y}_{kj}^s \left( |V_k|^2 - V_k \bar{V}_j \right) + \bar{y}_{kj}^m |V_k|^2, \quad (j, k) \in E$$

Show that the line limit can be written as an inhomogeneous quadratic form.

**Exercise 9.3** (Inner product and trace). Let  $A, B \in \mathbb{C}^{n \times n}$  be square complex matrices. The inner product of  $A, B$  is defined to be  $A \cdot B := \text{tr}(A^H B)$ . Show that:

1.  $\text{tr}(AB) = \text{tr}(BA)$ .
2.  $A \cdot B := \text{tr}(A^H B) = \text{tr}(AB)$  if  $A$  is Hermitian. The converse may not hold.
3. If  $A$  and  $B$  are both Hermitian then  $A \cdot B = B \cdot A$ .

**Exercise 9.4** (Skew-symmetric and Hermitian matrices). Show that:

1. If  $C \in \mathbb{R}^{n \times n}$  is a skew symmetric matrix (i.e.,  $C^T = -C$ ) then  $x^T C x = 0$  for any  $x \in \mathbb{R}^n$ .
2. If  $C \in \mathbb{C}^{n \times n}$  is a Hermitian matrix (i.e.,  $C^H = C$ ) then  $x^H C x \in \mathbb{R}$  for any  $x \in \mathbb{C}^n$ .
3. If  $C \in \mathbb{C}^{n \times n}$  is a Hermitian matrix, then  $\text{tr}(CX)$  is a real number for any rank-1 matrix  $X \in \mathbb{C}^{n \times n}$  (psd or nsd).
4. Let  $C := C_r + i C_i$  where  $C_r, C_i \in \mathbb{R}^{n \times n}$ . If  $C$  is Hermitian then  $C_r^T = C_r$  and  $C_i^T = -C_i$ .

Let  $A \in \mathbb{C}^{n \times n}$  and  $x \in \mathbb{C}^n$ . Define  $A$ 's Hermitian and skewed Hermitian components:

$$B_r := \frac{1}{2} (A + A^H), \quad B_i := \frac{1}{2i} (A - A^H)$$

Show that

5.  $B_r$  and  $B_i$  are both Hermitian for arbitrary  $A$ , so that  $x^H B_r x$  and  $x^H B_i x$  are both real numbers.

6. Moreover  $x^H Ax = x^H B_r x + \mathbf{i}x^H B_i x$ .

**Exercise 9.5** (Real QCQP). Show that the complex QCQP (9.10) is equivalent to the real QCQP (9.11) of twice the dimension. Show that  $D_l$  are symmetric matrices.

**Exercise 9.6** (Homogenization). Let  $x, a, b \in \mathbb{C}^n$ .

1. Let  $e_j \in \{0, 1\}^n$  be the unit vector with a single 1 at the  $j$ th position. Show that the set of inequalities  $a_j \leq x_j \leq b_j$ ,  $j = 1, \dots, n$ , is equivalent to the following set of homogeneous quadratic inequalities in  $(\hat{x}, t)$  with  $x := \hat{x}t$ : for  $j = 1, \dots, n$ ,

$$\operatorname{Re}(a_j) \leq \begin{bmatrix} \hat{x} \\ t \end{bmatrix}^H \begin{bmatrix} 0 & \zeta_j \\ \zeta_j^H & 0 \end{bmatrix} \begin{bmatrix} \hat{x} \\ t \end{bmatrix} \leq \operatorname{Re}(b_j) \quad (9.67a)$$

$$\operatorname{Im}(a_j) \leq \begin{bmatrix} \hat{x} \\ t \end{bmatrix}^H \begin{bmatrix} 0 & \mathbf{i}\zeta_j \\ -\mathbf{i}\zeta_j^H & 0 \end{bmatrix} \begin{bmatrix} \hat{x} \\ t \end{bmatrix} \leq \operatorname{Im}(b_j) \quad (9.67b)$$

$$1 \leq \begin{bmatrix} \hat{x} \\ t \end{bmatrix}^H \begin{bmatrix} 0 & 0 \\ 0 & 1 \end{bmatrix} \begin{bmatrix} \hat{x} \\ t \end{bmatrix} \leq 1 \quad (9.67c)$$

where  $\zeta_j = e_j/2$ .

2. Let  $c_j \in \mathbb{C}^n$  for  $j = 1, \dots, n$ . Show that the set of inequalities  $a_j \leq c_j^H x \leq b_j$ ,  $j = 1, \dots, n$ , is equivalent to (9.67) with  $\zeta_j = e_j/2$  replaced by  $\zeta_j = c_j/2$ .

## Chapter 9.4.

**Exercise 9.7** (Angle constraint). Show that (9.24e) is equivalent to the constraint on apparent power  $P_{jk}^2 + Q_{jk}^2 \leq S(\bar{\theta})$  for some real number  $S(\bar{\theta})$  that depends on  $\bar{\theta}$ , provided  $|\theta_{jk}| \leq \bar{\theta} \in (0, \pi/2]$ .

**Exercise 9.8** (NP-hardness [129]). Let  $x := (p_j, j \in N_G; \theta_j, j \in N_G \cup N_L; P_{jk}, Q_{jk}, (j, k) \in E)$  be a solution of (9.24).

1. Consider the line flow  $P_{a0} = a\hat{P}(\theta_{a0}) := a(g(1 - \cos \theta_{a0}) - b \sin \theta_{a0})$  on line  $(a, 0) \in E$ . Show that, if  $\theta_{a0} < 0$ , then  $\hat{P}(\theta_{a0}) < 0$ .
2. Show that  $\hat{Q}(-\bar{\theta}) > 0$ .
3. Show that  $\hat{P}(-\bar{\theta})\hat{Q}(\theta_{0a}) \geq \hat{Q}(-\bar{\theta})\hat{P}(\theta_{0a})$  with equality if and only if  $\theta_{a0} \in \{0, \bar{\theta}\}$ . (Hint: use  $\tan(\phi/2) = (1 - \cos \phi)/\sin \phi$ ,  $|\theta_{a0}| \leq \bar{\theta} \leq \pi/2$  and  $\hat{P}(-\bar{\theta}) < 0$ .)

**Exercise 9.9** (NP-hardness of nonconvex quadratic program [154]). Show that determining the global solution of smooth nonlinear program is NP-hard by reducing the NP-complete subset sum problem to a nonconvex quadratic program. (Hint: Write a subset sum problem instance  $(A, \sigma)$  in terms of determining a binary vector  $x$  of size  $|A|$  and reduce it to a smooth nonconvex quadratic program.)

## Chapter 9.5

**Exercise 9.10** (Feasible region of OPF [52]). By introducing slack variables, the

constraints that define the feasible region of OPF (e.g., (9.17)) is of the form  $f(x) = 0$  for some  $f : \mathbb{R}^n \rightarrow \mathbb{R}^n$ .<sup>5</sup> A point  $\bar{x} \in \mathbb{R}^n$  is called a *feasible point* of the OPF if  $f(\bar{x}) = 0$ .

Consider  $F(x) := \frac{1}{2} \|f(x)\|_2^2$  and the gradient flow dynamic  $\dot{x} = -\gamma \nabla F(x(t))$  for minimizing  $F(x)$  where  $\gamma > 0$  is a stepsize. A point  $\bar{x} \in \mathbb{R}^n$  is called an *equilibrium point* of the gradient flow dynamic if  $\nabla F(\bar{x}) = 0$ .

1. What is the gradient flow dynamic in terms of the power flow equation  $f$ ?
2. Show that if  $\bar{x}$  is a feasible point then  $\bar{x}$  is an equilibrium point of the gradient flow dynamic, but the converse may not hold.
3. Show that the converse holds if the Jacobian  $\frac{\partial f}{\partial x}(x)$  is nonsingular on  $\mathbb{R}^n$ .

This exercises only characterizes a feasible point  $\bar{x}$  of OPF as an equilibrium point of the gradient flow of  $F(x)$ , but does not address the issue whether  $\dot{x} = -\gamma \nabla F(x(t))$  converges to an equilibrium point. In [52] the entire feasible region of OPF, possibly disconnected, is characterized in terms of the gradient flow dynamics of an energy function  $E(x)$  that satisfies Lyapunov-like properties to ensure convergence.

**Exercise 9.11** (OPF global optimality). This exercise fills in some details in the proof of Theorem 9.7 in Chapter 9.5.4.

1. Show that condition C9.5 implies (9.37).
2. For  $\{h_x : x \in \hat{X} \setminus X\}$  defined in (9.40), show that  $h_x(t) \in \hat{X}$  for all  $t \in [0, 1]$  and  $h_x(1) \in X$ .

## Chapter 9.6

**Exercise 9.12** (Smooth approximation). This problem considers smooth approximations of  $\max(a, x)$ ,  $\min(a, x)$  and  $h(x) := \max(a, \min(x, b))$ .

1. Let  $f(x) := \max(0, x)$  and its over approximation  $f^\epsilon(x) := \epsilon \ln(1 + e^{x/\epsilon})$  for  $x \in \mathbb{R}$  and  $\epsilon > 0$ . For any  $\epsilon > 0$  show that  $f^\epsilon(x) - \epsilon \ln 2 \leq f(x) < f^\epsilon(x)$  for all  $x \in \mathbb{R}$ , with equality if and only if  $x = 0$ .
2. What is the corresponding approximation  $\tilde{f}^\epsilon(x)$  for  $\tilde{f}(x) := \max(a, x)$  for any  $a \in \mathbb{R}$ ?
3. Let  $g(x) := \min(0, x)$  and its under approximation  $g^\epsilon(x) := -\epsilon \ln(1 + e^{-x/\epsilon})$  for  $x \in \mathbb{R}$  and  $\epsilon > 0$ . For any  $\epsilon > 0$  show that  $g^\epsilon(x) < g(x) \leq g^\epsilon(x) + \epsilon \ln 2$  for all  $x \in \mathbb{R}$ , with equality if and only if  $x = 0$ .
4. What is the corresponding approximation  $\tilde{g}^\epsilon(x)$  for  $\tilde{g}(x) := \min(x, b)$  for any  $b \in \mathbb{R}$ ?
5. What is the approximation for  $h(x) := \max(a, \min(x, b))$  for  $a < b$  if we apply the approximations for  $\tilde{f}$  and  $\tilde{g}$ ?

**Exercise 9.13** (Complementarity and big- $M$  constraints). Consider the nondifferentiable constraint  $y = [x]_a^b := \max(0, \min(x, b))$  where  $x, y \in \mathbb{R}$  are variables and  $a < b \in \mathbb{R}$  are given constants.

<sup>5</sup> An inequality  $g(x) \leq 0$  where  $g : \mathbb{R}^n \rightarrow \mathbb{R}$  can be converted into an equality  $\tilde{g}(x, s) := g(x) + s^2$  where  $\tilde{g} : \mathbb{R}^{n+1} \rightarrow \mathbb{R}$ .

1. Show that it is equivalent to the complementarity constraint (9.57a). Given  $x \in \mathbb{R}$ , show that finding a solution  $(y, \rho^-, \rho^+) \in \mathbb{R}^3$  to (9.57a) is a standard linear complementarity problem  $\text{LCP}(M, q)$  for a  $2 \times 2$  matrix  $M$ .
2. Show that it is equivalent to a big- $M$  mixed integer constraint (9.55). What value of the binary variables  $(z, \bar{z})$  will result in infeasibility?
3. Show that it is also equivalent to:

$$x - a \leq Mz, \quad a - x \leq M(1 - z), \quad b - x \leq M\bar{z}, \quad x - b \leq M(1 - \bar{z}) \quad (9.68a)$$

together with (the nonlinear equality)

$$(y - a)(1 - z) + (y - b)(1 - \bar{z}) + (y - x)z\bar{z} = 0, \quad z, \bar{z} \in \{0, 1\} \quad (9.68b)$$

What value of the binary variables  $(z, \bar{z})$  will result in infeasibility?

**Exercise 9.14** (Complementarity and big- $M$  constraints). Consider the logical constraint (9.53c) on the variables  $(x, y, z) \in \mathbb{R}^3$ , reproduced here

$$\{a \leq x \leq b, y = z\} \cup \{x = a, y \geq z\} \cup \{x = b, y \leq z\}, \quad (x, y, z) \in \mathbb{R}^3 \quad (9.69)$$

where  $a < b$  are given scalars. Unlike the complementarity problem in Exercise 9.13, the equality constraint  $y = z$  here involves another variable  $x$ .

1. Show that it is equivalent to the complementarity constraint (9.57b). Given  $z$ , show that finding  $(x, y, \rho^-, \rho^+)$  that solves (9.57b) is an LCP.
2. Show that it is equivalent to the mixed integer constraint (9.56).

**Exercise 9.15** (LCP for quadratic program). 1. Consider the quadratic optimization:

$$\min_{x \in \mathbb{R}^n} \frac{1}{2} x^T Q x + c^T x \quad \text{s.t.} \quad Ax \leq b, \quad x \geq 0 \quad (9.70a)$$

Show that solving the associated KKT condition is an  $\text{LCP}(M, q)$  with

$$M := \begin{bmatrix} Q^T & A^T \\ -A & 0 \end{bmatrix}, \quad q := \begin{bmatrix} c \\ b \end{bmatrix} \quad (9.70b)$$

2. Consider the quadratic optimization without the nonnegativity constraint on  $x$ :

$$\min_{x \in \mathbb{R}^n} \frac{1}{2} x^T Q x + c^T x \quad \text{s.t.} \quad Ax \leq b \quad (9.70c)$$

If  $Q$  is positive definite show that solving the associated KKT condition is equivalent to the following LCP:

$$\lambda \geq 0, \quad M\lambda + q \geq 0, \quad \lambda^T (M\lambda + q) = 0$$

Determine  $M$  and  $q$ .

**Exercise 9.16** (LCP). Suppose  $A, B \in \mathbb{R}^{n \times n}$  are square matrices and  $a, b \in \mathbb{R}^n$ . Consider the problem of finding  $z$  such that

$$0 \leq Az + a \perp Bz + b \geq 0$$

Show that this is equivalent to a LCP if  $A$  is nonsingular.

**Exercise 9.17** (Linear complementarity problem). Let

$$M := \begin{bmatrix} 1 & 1 \\ -1 & 0 \end{bmatrix}, \quad q := \begin{bmatrix} -1 \\ 1 \end{bmatrix}$$

Solve the LCP( $M, q$ ): find  $x := (x_1 \ x_2)$  such that

$$x \geq 0, \quad Mx + q \geq 0, \quad x^\top (Mx + q) = 0$$

Note that there exists a unique solution even though  $M$  is neither positive definite nor symmetric.

**Exercise 9.18** (McCormick envelop of  $w = xy$ ). For the bilinear constraint

$$w = xy, \quad \underline{x} \leq x \leq \bar{x}, \quad \underline{y} \leq y \leq \bar{y}, \quad w, x, y \in \mathbb{R}$$

derive its McCormick envelops. (Hint: For (9.61a), if we let  $a := x - \underline{x}$  and  $b := y - \underline{y}$  or  $a := \bar{x} - x$  and  $b := \bar{y} - y$  then  $ab \geq 0$ . Similarly for the lower bounds.)

# 10 Semidefinite relaxations: BIM

---

Chapter 9 formulates OPF as a nonconvex quadratically constrained quadratic program (QCQP) and shows that it is NP-hard in general. There are three common approaches to deal with nonconvexity. First, one can solve an approximation of the original nonconvex problem. For instance DC OPF is a linear program approximation that is widely used for electricity market operations (see Chapter 6.4). Second, one can apply local algorithms such as Newton-Raphson or interior-point methods to compute a local solution. Some of these algorithms are studied in Chapter 8.5, but because the problem is nonconvex, the optimality conditions of Chapter 8.3 for convex problems are generally necessary but not sufficient. Theorem 9.2 of Chapter 9.5 provides a Lyapunov-like condition that guarantees that if an algorithm does produce a local optimum, it will be a global optimum. The condition also ensures that convex relaxations of OPF will be exact and therefore a third approach is to solve a convex relaxation for a global solution, to which the optimality conditions of Chapter 8.3 are both necessary and sufficient. In this and the next chapters we study a particular type of convex relaxation, called the semidefinite relaxation, of OPF.

There is a rich theory and extensive empirical experience in applying semidefinite relaxation to many engineering problems. A semidefinite relaxation produces either a global solution or a lower bound. It therefore can be used for evaluating how far a feasible solution produced by a local algorithm is from optimality. Unlike approximations, if a relaxed problem is infeasible, it is a certificate that the original OPF is infeasible.

In Chapter 10.1 we define semidefinite relaxation of QCQP in general and explain how to use partial matrices and their positive semidefinite rank-1 completion to reduce the computational complexity of large-scale OPF. In Chapter 10.2 we apply these results to single-phase OPF in the bus injection model, using the QCQP formulation of Chapter 9.1.3. In Chapters 10.3 and 10.4 we study two sufficient conditions for exact relaxations of OPF on single-phase radial networks. We study semidefinite relaxations in the branch flow model in Chapter 11. The sufficient conditions in this and the next chapter complement the exactness condition of Chapter 9.5 (see Lemma 9.4).

## 10.1 Semidefinite relaxations of QCQP

OPF is formulated in (9.17) as a standard homogeneous QCQP. The computational difficulty arises from the nonconvex feasible set of OPF. Informally one can regard a relaxation of OPF as minimizing the same cost function over a convex superset (though in a lifted space). Different choices of convex supersets lead to different relaxations, but they all provide lower bounds to OPF. If an optimal solution of a relaxation happens to lie in the feasible set of the original OPF problem, then it is optimal for the original OPF. In this case we say the relaxation is exact. In this section we describe three types of semidefinite relaxation of OPF and explain equivalence relations among them.

### 10.1.1 SDP relaxation

Since these methods are not restricted to OPF, we will discuss them using the general QCQP formulation (9.10), reproduced here:

$$C^{\text{opt}} := \min_{x \in \mathbb{C}^n} x^H C_0 x \quad \text{s.t.} \quad x^H C_l x \leq b_l, \quad l = 1, \dots, L \quad (10.1)$$

Using  $x^H C_l x = \text{tr}(C_l x x^H)$  we can rewrite (10.1) as

$$\min_{X \in \mathbb{S}^n, x \in \mathbb{C}^n} \text{tr}(C_0 X) \quad \text{s.t.} \quad \text{tr}(C_l X) \leq b_l, \quad l = 1, \dots, L, \quad X = x x^H$$

Any positive semidefinite (psd) rank-1 matrix  $X \in \mathbb{S}_+^{n \times n}$  has a spectral decomposition  $X = x x^H$  for some  $x \in \mathbb{C}^n$  that is unique *up to a rotation*, i.e.,  $x$  satisfies  $X = x x^H$  if and only if  $x e^{j\theta}$  does for any  $\theta \in \mathbb{R}$  (see Appendix A.6). Hence (10.1) is equivalent to the following problem where the optimization is over the set  $\mathbb{S}^n$  of Hermitian matrices  $X$ :

$$C^{\text{opt}} := \min_{X \in \mathbb{S}^n} \text{tr}(C_0 X) \quad \text{s.t.} \quad \text{tr}(C_l X) \leq b_l, \quad l = 1, \dots, L \quad (10.2a)$$

$$X \geq 0, \quad \text{rank}(X) = 1 \quad (10.2b)$$

Recall that  $\text{tr}(C_l X) = \sum_{j,k} [C_l]_{jk} X_{kj} = \sum_{j,k} [C_l]_{jk} X_{jk}^H$  where the second equality follows when  $X$  is Hermitian. While the objective function and the constraints in (10.1) are quadratic in  $x$ , they are linear in  $X$  in (10.2a). The constraint  $X \geq 0$  in (10.2b) is convex ( $\mathbb{S}_+^n$  is a convex cone; see Chapter 8.2.2). The rank constraint in (10.2b) is the only nonconvex constraint. These two problems are equivalent in the sense that, given a feasible (or optimal) solution  $x$  to QCQP (10.1), there is an  $X := x x^H$  that is feasible (or optimal) to the semidefinite program (10.2). Conversely, given an  $X$  that is feasible (or optimal) to (10.2), a solution  $x$  to (10.1) can be recovered through rank-1 factorization  $X = x x^H$ . It is in this sense that we also say that the feasible sets of (10.1) and (10.2) are equivalent. This is referred to as *lifting* the original QCQP problem from  $n$  dimensional space  $\mathbb{C}^n$  to the higher-dimensional space of  $n \times n$  Hermitian matrices.

Removing the rank constraint (10.2b) results in a semidefinite program (SDP):

$$C^{\text{opt}} := \min_{X \in \mathbb{S}^n} \text{tr}(C_0 X) \quad \text{s.t.} \quad \text{tr}(C_l X) \leq b_l, \quad l = 1, \dots, L \quad (10.3a)$$

$$X \geq 0 \quad (10.3b)$$

which is a convex problem. (Strong duality and KKT condition of semidefinite program is studied in Chapter 8.4.5.) We call (10.3) a *semidefinite relaxation* or an *SDP relaxation* of QCQP (10.1) because the feasible set of the equivalent problem (10.2) is a subset of the feasible set of SDP (10.3). A strategy for solving QCQP (10.1) is to solve SDP (10.3) for an optimal matrix  $X^{\text{opt}}$  and check its rank. If  $\text{rank}(X^{\text{opt}}) = 1$  then  $X^{\text{opt}}$  is feasible and hence optimal for (10.2) as well and an optimal solution  $x^{\text{opt}}$  of QCQP (10.1) can be recovered from  $X^{\text{opt}}$  through spectral decomposition  $X^{\text{opt}} = x^{\text{opt}}(x^{\text{opt}})^{\text{H}}$ . If  $\text{rank} X^{\text{opt}} > 1$  then, in general, no feasible solution of QCQP can be directly obtained from  $X^{\text{opt}}$  but the optimal objective value of SDP provides a lower bound on that of QCQP.

### 10.1.2 Partial matrices and rank-1 completion

Even though the relaxation (10.3) is a convex problem computing its solution can still be challenging if the problem size  $n$  is large. If the underlying network is sparse, much more efficient relaxations can be used. To develop these ideas precisely, the key is to study the feasible set of QCQP and its relaxations.

We start with the concept of partial matrices and their completions. An instance of QCQP (10.1) is specified by a set of matrices and scalars  $(C_0, C_l, b_l, l = 1, \dots, L)$ . We assume the matrices  $C_l, l = 0, 1, \dots, L$ , are Hermitian so that  $x^{\text{H}} C_l x$  are real. They define an underlying undirected graph  $F := (N, E)$  with  $n$  nodes and  $m$  edges where distinct nodes  $j$  and  $k$  are adjacent (i.e.,  $(j, k) \in E$ ) if and only if there exists an  $l \in \{0, 1, \dots, L\}$  such that  $[C_l]_{jk} = [C_l]_{kj}^{\text{H}} \neq 0$ . Assume without loss of generality that the graph  $F$  is connected (otherwise restrict ourselves to each connected component). For any  $x \in \mathbb{C}^n$  note that the quadratic form  $x^{\text{H}} C_l x$  depends on  $|x_j|^2$  and on  $\bar{x}_j x_k$  if and only if  $(j, k) \in E$  is a link in  $F$ , i.e., if and only if there exists an  $l$  such that the coefficient of  $\bar{x}_j x_k$  is nonzero. Indeed

$$x^{\text{H}} C_l x = \sum_{j,k} [C_l]_{jk} \bar{x}_j x_k = \sum_j [C_l]_{jj} |x_j|^2 + 2 \sum_{\substack{j < k \\ (j,k) \in E}} \text{Re}([C_l]_{jk} \bar{x}_j x_k)$$

where the last equality follows from  $[C_l]_{kj} \bar{x}_k x_j = [C_l]_{jk}^{\text{H}} \bar{x}_k x_j = ([C_l]_{jk} \bar{x}_j x_k)^{\text{H}}$  since  $C_l$  is Hermitian. Hence  $\bar{x}_j x_k$  is not constrained by  $x^{\text{H}} C_l x \leq b_l$  if  $(j, k) \notin E$  for any  $l$ , in which case  $X_{jk}$  of the lifted variable  $X$  is not constrained by  $\text{tr}(C_l X) \leq b_l$  for any  $l$ . This can be used to relax the psd and rank-1 constraints on the entire matrix  $X$  using the concept of partial matrices, greatly simplifying computation when the underlying graph  $F$  of the QCQP is sparse.

Given a graph  $F := (N, E)$ , a *partial matrix*  $X_F$  defined on  $F$  is a set of  $2m + n$  complex numbers:

$$X_F := \{[X_F]_{jj}, [X_F]_{jk}, [X_F]_{kj} : \text{nodes } j \in N \text{ and links } (j, k) \in E\}$$

$X_F$  can be interpreted as a matrix with entries partially specified by these complex numbers. The  $(j, k)$ th entry of  $X_F$  that does not correspond to an edge in  $F$  is not specified. If  $F$  is a complete graph (in which there is an edge between every pair of vertices) then  $X_F$  is a fully specified  $n \times n$  matrix. A *completion*  $X$  of  $X_F$  is any fully specified  $n \times n$  matrix that agrees with  $X_F$  on graph  $F$ , i.e.,

$$[X]_{jj} = [X_F]_{jj}, \quad [X]_{jk} = [X_F]_{jk}, \quad [X]_{kj} = [X_F]_{kj}, \quad j \in N, (j, k) \in E$$

Given an  $n \times n$  matrix  $X$  we use  $X_F$  to denote the *submatrix of  $X$  on  $F$* , i.e., the partial matrix consisting of the entries of  $X$  defined on graph  $F$ . If  $q$  is a clique (a fully connected subgraph) of  $F$  then let  $X_F(q)$  denote the fully-specified principal submatrix of  $X_F$  defined on  $q$ , i.e., if the clique  $q$  has  $k$  nodes then  $X_F(q)$  is a  $k \times k$  matrix and, for every node  $j$  and link  $(j, k)$  in  $q$ ,

$$[X_F(q)]_{jj} := [X_F]_{jj}, \quad [X_F(q)]_{jk} := [X_F]_{jk}, \quad [X_F(q)]_{kj} := [X_F]_{kj}$$

We extend the definitions of Hermitian, psd, rank-1, and the trace operation for matrices to partial matrices.

**Definition 10.1** (Partial matrix  $X_F$ ). Let  $X_F$  be a partial matrix on a graph  $F := (N, E)$ .

1.  $X_F$  is *Hermitian*, denoted by  $X_F = X_F^H$ , if  $[X_F]_{kj} = [X_F]_{jk}^H$  for all  $(j, k) \in E$ .
2.  $X_F$  is *positive semidefinite* (psd), denoted by  $X_F \geq 0$ , if  $X_F$  is Hermitian and the principal submatrices  $X_F(q)$  are psd for all cliques  $q$  of  $F$ .
3.  $X_F$  is *rank-1*, denoted by  $\text{rank}(X_F) = 1$ , if the principal submatrices  $X_F(q)$  are rank-1 for all cliques  $q$  of  $F$ .
4.  $X_F$  is  $2 \times 2$  *psd* if, for all edges  $(j, k) \in F$ , the  $2 \times 2$  principal submatrices

$$X_F(j, k) := \begin{bmatrix} [X_F]_{jj} & [X_F]_{jk} \\ [X_F]_{kj} & [X_F]_{kk} \end{bmatrix}$$

are psd (and necessarily Hermitian).

5.  $X_F$  is  $2 \times 2$  *rank-1* if, for all edges  $(j, k) \in F$ , the  $2 \times 2$  principal submatrices  $X_F(j, k)$  are rank-1.
6. The trace operation on  $X_F$  is defined as

$$\text{tr}(C_l X_F) := \sum_{j \in N} [C_l]_{jj} [X_F]_{jj} + \sum_{\substack{j < k \\ (j, k) \in E}} ([C_l]_{jk} [X_F]_{kj} + [C_l]_{kj} [X_F]_{jk})$$

□

The condition  $X_F(j, k) \geq 0$  is equivalent to: the matrix  $X_F(j, k)$  is Hermitian, i.e.,  $X_F(j, k) = X_F(j, k)^H$ , and

$$[X_F]_{jj} \geq 0, \quad [X_F]_{kk} \geq 0, \quad [X_X]_{jj} [X_X]_{kk} \geq |[X_F]_{jk}|^2$$

This is a rotated second-order cone studied in Chapter 8.2.1 (see (8.17)). The condition  $\text{rank}(X_F(j, k)) = 1$  is equivalent to:

$$[X_F]_{jj}[X_F]_{kk} = |[X_F]_{jk}|^2 > 0$$

If both  $C_l$  and  $X_F$  are Hermitian then  $[C_l]_{kj}[X_F]_{jk} = ([C_l]_{jk}[X_F]_{kj})^H$  and hence

$$\text{tr}(C_l X_F) = \sum_{j \in N} [C_l]_{jj}[X_F]_{jj} + 2 \sum_{\substack{j < k \\ (j,k) \in E}} \text{Re}([C_l]_{jk}[X_F]_{kj})$$

is a real scalar.

We call  $F$  a *chordal graph* if either  $F$  has no cycle or all its minimal cycles (ones without chords) are of length three. A *chordal extension*  $c(F)$  of  $F$  is a chordal graph that contains  $F$ , i.e.,  $c(F)$  has the same vertex set as  $F$  but an edge set that is a superset of  $F$ 's edge set. In that case we call the partial matrix  $X_{c(F)}$  a *chordal extension* of the partial matrix  $X_F$ . Every graph  $F$  has a chordal extension, generally nonunique. In particular a complete supergraph of  $F$  is a trivial chordal extension of  $F$ . Chordal graphs are important for us because of the result [99, Theorem 7] that every psd partial matrix has a psd completion if and only if the underlying graph is chordal. When a positive definite completion exists, there is a *unique* positive definite completion, in the class of all positive definite completions, whose determinant is maximal. We extend this result to rank-1 partial matrices after presenting an example.

**Example 10.1** (Partial matrices and chordal extensions). Consider the graph  $F$  and the partial matrix  $X_F$  in Figure 10.1(a).  $X_F$  is Hermitian if  $x_{jk} = \bar{x}_{kj}$ . The only cliques in  $F$  consist of two nodes that are adjacent, and hence  $X_F$  is psd if it is  $2 \times 2$  psd and  $X_F$  is rank-1 if it is  $2 \times 2$  rank-1.  $X_F$  is not chordal as it contains a cycle of length greater than 3.

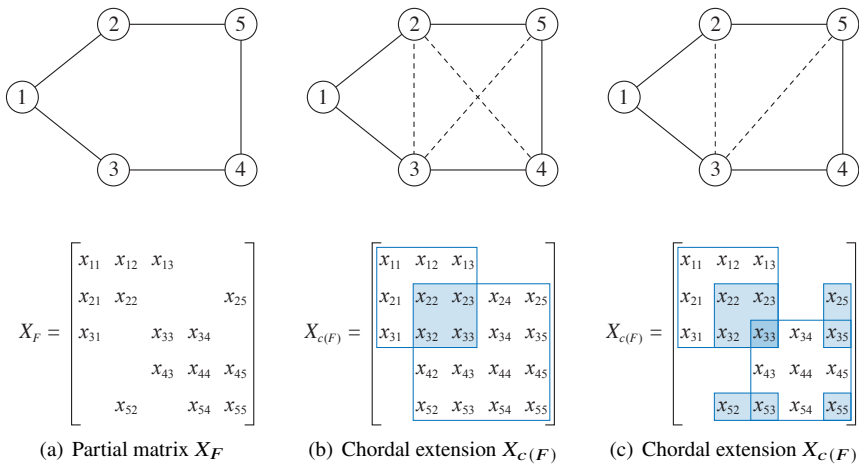

**Figure 10.1** Example 10.1: The overlapping maximal cliques of chordal extensions  $X_{c(F)}$  are in shades.

Figure 10.1(b) and (c) depict two chordal extensions  $c(F)$  of  $F$  and the partial matrices  $X_{c(F)}$  defined on these chordal extensions. The chordal extension in Figure 10.1(b) has 2 maximal cliques,  $q_1 := (1, 2, 3)$  and  $q_2 := (2, 3, 4, 5)$ . These cliques share two nodes, 2 and 3. The (fully specified) submatrices  $X_{c(F)}(q_1)$  and  $X_{c(F)}(q_2)$  defined on the cliques  $q_1$  and  $q_2$  respectively are outlined in the figure with overlapping entries in shade. The chordal extension in Figure 10.1(c) has 3 maximal cliques whose (fully specified) submatrices are outlined. The clique  $q_2 := (2, 3, 5)$  overlaps with the other two cliques and the overlapping entries in  $X_{c(F)}(q_2)$  are in shade. (The shared nodes between maximal cliques introduce complications in formulating semidefinite relaxation based on chordal extensions; see Chapter 10.1.6.)  $\square$

Consider the following conditions on a  $n \times n$  matrix  $X$  and partial matrices  $X_{c(F)}$  and  $X_F$  associated with a given graph  $F$ :

$$X \geq 0, \quad \text{rank}(X) = 1 \quad (10.4a)$$

$$X_{c(F)} \geq 0, \quad \text{rank}(X_{c(F)}) = 1 \quad (10.4b)$$

$$X_F(j, k) \geq 0, \quad \text{rank}(X_F(j, k)) = 1, \quad (j, k) \in E \quad (10.4c)$$

We say that a partial matrix  $X_F$  satisfies the *cycle condition* if for every cycle  $c$  in  $F$

$$\sum_{(j,k) \in c} \angle[X_F]_{jk} = 0 \pmod{2\pi} \quad (10.5)$$

where  $x = \phi \pmod{2\pi}$  means  $x = \phi + 2k\pi$  for some integer  $k$ . For instance if  $\angle[X_F]_{jk}$  represent the voltage angle differences across lines  $(j, k)$  then the cycle condition imposes that they sum to zero (mod  $2\pi$ ) around any cycle  $c$ . The next theorem implies that  $X_F$  has a psd rank-1 completion  $X$  if and only if  $X_F$  has a chordal extension  $X_{c(F)}$  that is psd rank-1, if and only if  $X_F$  is  $2 \times 2$  psd rank-1 on  $F$  and satisfies the cycle condition (10.5).<sup>1</sup> All proofs in this section are deferred to Chapter 10.1.8

**Theorem 10.1** (Rank-1 characterization). Fix a connected graph  $F := (N, E)$  with  $n := |N|$  nodes. Consider any chordal extension  $c(F)$  of  $F$ . Suppose  $X_{jj} > 0$ ,  $[X_{c(F)}]_{jj} > 0$  and  $[X_F]_{jj} > 0$ ,  $j \in N$ , for the matrix  $X$  and submatrices  $X_F$  and  $X_{c(F)}$  below. Then

- (1) Given a  $n \times n$  matrix  $X$  that satisfies (10.4a), its submatrix  $X_{c(F)}$  satisfies (10.4b).
- (2) Given a partial matrix  $X_{c(F)}$  that satisfies (10.4b), its submatrix  $X_F$  satisfies (10.4c) and the cycle condition (10.5).
- (3) Given a partial matrix  $X_F$  that satisfies (10.4c) and the cycle condition (10.5), there is a completion  $X$  of  $X_F$  that satisfies (10.4a). Moreover the completion  $X$  is unique.

Informally Theorem 10.1 says that (10.4a) is equivalent to (10.4b) which is equivalent to (10.4c)(10.5). It implies in particular that, for a chordal graph,  $X$  is psd rank-1 if and only if the principal submatrix  $X(q)$  of  $X$  is psd rank-1 for every maximal clique  $q$  of the graph. It characterizes a property of the full matrix  $X$  (that  $X$  is psd and rank-1) in

<sup>1</sup> The theorem also holds with psd replaced by negative semidefinite.

terms of its submatrices  $X_{c(F)}$  and  $X_F$ . This is important because the submatrices are typically much smaller than  $X$  for large sparse networks and much easier to compute. We discuss how to construct a chordal extension  $c(F)$  of  $F$  and formulate  $X_{c(F)}$  in Chapter 10.1.6. Theorem 10.1 thus allows us to solve smaller problems in terms of partial matrices as we now explain.

### 10.1.3 Feasible sets

To develop semidefinite relaxations of QCQP we start by studying their feasible sets. Fix  $C_l, l = 0, 1, \dots, L$ , and its underlying graph  $F$ . Define the feasible set of the QCQP (10.1) as:

$$\mathbb{V} := \{x \in \mathbb{C}^n : x^H C_l x \leq b_l, l = 1, \dots, L\} \quad (10.6)$$

Given an  $x \in \mathbb{V}$ , it defines a unique (up to a rotation) psd rank-1 matrix  $X := xx^H$  and therefore a unique psd rank-1 partial matrix  $X_F$  that satisfies  $\text{tr}(C_l X_F) \leq b_l$ . The converse is not always true: given a partial matrix  $X_F$  that is psd rank-1 and satisfies  $\text{tr}(C_l X_F) \leq b_l$ , it is not always possible to recover an  $x \in \mathbb{V}$ . This is possible if and only if  $X_F$  has a psd rank-1 completion  $X$  that satisfies  $\text{tr}(C_l X) \leq b_l$ . We now characterize the set of partial matrices from which  $x \in \mathbb{V}$  can be recovered.

Define the set of Hermitian matrices:

$$\mathbb{X} := \{X \in \mathbb{S}^n : X \text{ satisfies } \text{tr}(C_l X) \leq b_l, l = 1, \dots, L, (10.4a)\} \quad (10.7a)$$

i.e.,  $X \in \mathbb{X}$  satisfies  $\text{tr}(C_l X) \leq b_l$  for all  $l$  and (10.4a). Fix a connected graph  $F$ . Fix any chordal extension  $c(F)$  of  $F$  and define the set of Hermitian partial matrices  $X_{c(F)}$ :

$$\mathbb{X}_{c(F)} := \{X_{c(F)} : X_{c(F)} \text{ satisfies } \text{tr}(C_l X_{c(F)}) \leq b_l, l = 1, \dots, L, (10.4b)\} \quad (10.7b)$$

Finally define the set of Hermitian partial matrices  $X_F$ :

$$\mathbb{X}_F := \{X_F : X_F \text{ satisfies } \text{tr}(C_l X_F) \leq b_l, l = 1, \dots, L, (10.4c)(10.5)\} \quad (10.7c)$$

Note that the definition of psd for partial matrices implies that  $X_{c(F)}$  and  $X_F$  are Hermitian partial matrices (see Definition 10.1).

Theorem 10.1 implies that given a partial matrix  $X_{c(F)} \in \mathbb{X}_{c(F)}$  or a partial matrix  $X_F \in \mathbb{X}_F$  there is a psd rank-1 completion  $X \in \mathbb{X}$ . Moreover the completion  $X$  is unique.

**Corollary 10.2** (Uniqueness of rank-1 completion). Fix a connected graph  $F$ . Given a partial matrix  $X_{c(F)} \in \mathbb{X}_{c(F)}$  or  $X_F \in \mathbb{X}_F$  there is a unique psd rank-1 completion  $X \in \mathbb{X}$ .

The corollary implies that, given any Hermitian partial matrix  $X_F \in \mathbb{X}_F$ , the set of *all* completions of  $X_F$  consists of a single psd rank-1 matrix and infinitely many indefinite or non-rank-1 matrices.

We say two sets  $A$  and  $B$  are *equivalent*, denoted  $A \equiv B$ , if there is a bijection

between them. Even though  $\mathbb{X}, \mathbb{X}_{c(F)}, \mathbb{X}_F$  are different kinds of spaces, Theorem 10.1 and Corollary 10.2 imply that they are all equivalent to the feasible set of QCQP (10.1) once an arbitrary reference angle is fixed, e.g.,  $\angle x_1 := 0$ .

**Theorem 10.3** (Equivalence).  $\mathbb{V} \equiv \mathbb{X} \equiv \mathbb{X}_{c(F)} \equiv \mathbb{X}_F$ .

Since the cost function  $x^H C_0 x$  of (10.1) depends on  $X$  only through the partial matrix  $X_F$ , Theorem 10.3 suggests three problems that are equivalent to QCQP (10.1): for  $\hat{\mathbb{X}} \in \{\mathbb{X}, \mathbb{X}_{c(F)}, \mathbb{X}_F\}$ ,

$$\min_X C(X_F) \quad \text{s.t.} \quad X \in \hat{\mathbb{X}} \quad (10.8)$$

Specifically, given an optimal solution  $X^{\text{opt}}$  in  $\mathbb{X}$ , it can be decomposed into  $X^{\text{opt}} = x^{\text{opt}}(x^{\text{opt}})^H$  where  $x^{\text{opt}}$  is unique up to an arbitrary reference angle. Then  $x^{\text{opt}}$  is in  $\mathbb{V}$  and an optimal solution of QCQP (10.1). Alternatively given an optimal solution  $X_F^{\text{opt}} \in \mathbb{X}_F$  or  $X_{c(F)}^{\text{opt}} \in \mathbb{X}_{c(F)}$ , Corollary 10.2 guarantees that it has a unique psd rank-1 completion  $X^{\text{opt}}$  in  $\mathbb{X}$  from which an optimal  $x^{\text{opt}} \in \mathbb{V}$  can be recovered. This suggests solving the QCQP (10.1) by computing  $X_F^{\text{opt}}$  or  $X_{c(F)}^{\text{opt}}$  instead of  $X^{\text{opt}}$  because both of them are typically much smaller in size than  $X^{\text{opt}}$  for a large sparse network. Indeed the number of complex variables in a Hermitian  $X$  is  $n(n+1)/2$  while the number of complex variables in  $X_F$  is only  $n+|E|$ , which is much smaller if  $F$  is large but sparse. Given a partial matrix  $X_F \in \mathbb{X}_F$  (or  $X_{c(F)} \in \mathbb{X}_{c(F)}$ ), however, there is a more direct construction of a feasible solution  $x \in \mathbb{V}$  of QCQP than through its completion (see Chapter 10.1.4).

**Remark 10.1** (Graph  $\hat{F}$  underlying QCQP). Note that the feasible sets  $\mathbb{V}, \mathbb{X}, \mathbb{X}_{c(F)}, \mathbb{X}_F$  defined in (10.6) (10.7) depend only on the constraint matrices  $C_l, l = 1, \dots, L$ , but not on the cost matrix  $C_0$ . Equivalence among these sets will therefore hold if we replace  $F$  in Theorem 10.1, Corollary 10.2 and Theorem 10.3 with a subgraph  $\hat{F}$  that is induced by  $C_l$  only for  $l \geq 1$ , i.e., two nodes  $j$  and  $k$  in  $\hat{F}$  are adjacent if and only if  $[C_l]_{jk} \neq 0$  for some  $l \in \{1, \dots, L\}$ .

The graph  $F$  is needed for the proper definition of cost function. For the optimization problems in (10.8) to be equivalent, we need to compute the partial matrices  $X_F$  and  $X_{c(F)}$ . The partial matrices  $X_{\hat{F}}$  will have missing terms  $[X_{\hat{F}}]_{jk}$  in the cost function if  $(j, k)$  is in  $F$  but not in  $\hat{F}$ , i.e., if  $[C_0]_{jk} \neq 0$  but  $[C_l]_{jk} = 0$  for all  $l \geq 1$ . Similarly for  $X_{c(\hat{F})}$ .  $\square$

### 10.1.4 Semidefinite relaxations and solution recovery

Hence solving QCQP (10.1) is equivalent to solving (10.8) over any of  $\mathbb{X}, \mathbb{X}_{c(F)}, \mathbb{X}_F$  for an appropriate matrix variable. The difficulty with solving (10.8) is that the feasible sets  $\mathbb{X}, \mathbb{X}_{c(F)}$ , and  $\mathbb{X}_F$  are still nonconvex due to the rank-1 constraint and the cycle condition (10.5). Their removal leads to three types of semidefinite relaxations of QCQP (10.1).

**Semidefinite relaxations.** Relax  $\mathbb{X}$ ,  $\mathbb{X}_{c(F)}$  and  $\mathbb{X}_F$  to the following convex supersets:

$$\mathbb{X}^+ := \{X \in \mathbb{S}^n : X_F \text{ satisfies } \text{tr}(C_l X) \leq b_l, l = 1, \dots, L, X \geq 0\}$$

$$\mathbb{X}_{c(F)}^+ := \{X_{c(F)} : X_F \text{ satisfies } \text{tr}(C_l X_{c(F)}) \leq b_l, l = 1, \dots, L, X_{c(F)} \geq 0\}$$

$$\mathbb{X}_F^+ := \{X_F : X_F \text{ satisfies } \text{tr}(C_l X_F) \leq b_l, l = 1, \dots, L, X_F(j, k) \geq 0, (j, k) \in E\}$$

These feasible sets are defined for different (partial) matrices and differ in the definition of psd. Remark 10.1 applies to these relaxed feasible sets regarding the underlying graph and the corresponding partial matrices. The following problems are semidefinite relaxations of QCQP (10.1) with different sizes and tightness:

$$C^{\text{sdp}} := \min_X C(X_F) \quad \text{s.t.} \quad X \in \mathbb{X}^+ \quad (10.9a)$$

$$C^{\text{ch}} := \min_{X_{c(F)}} C(X_F) \quad \text{s.t.} \quad X_{c(F)} \in \mathbb{X}_{c(F)}^+ \quad (10.9b)$$

$$C^{\text{socp}} := \min_{X_F} C(X_F) \quad \text{s.t.} \quad X_F \in \mathbb{X}_F^+ \quad (10.9c)$$

We call (10.9a) a *SDP relaxation*, (10.9b) a *chordal relaxation*, and (10.9c) a *SOCP relaxation*. In Chapter 10.1.6 we describe how to construct the set of constraints  $X_{c(F)} \geq 0$  in  $\mathbb{X}_{c(F)}^+$  and show that chordal relaxation is equivalent to a semidefinite program (and similarly for SOCP relaxation).

**Solution recovery.** When the semidefinite relaxations in (10.9) are exact, i.e., if their optimal solutions  $X^{\text{sdp}}$ ,  $X_{c(F)}^{\text{ch}}$ ,  $X_F^{\text{socp}}$  happen to lie in  $\mathbb{X}$ ,  $\mathbb{X}_{c(F)}$ ,  $\mathbb{X}_F$  respectively, then an optimal solution  $x^{\text{opt}} \in \mathbb{V}$  of the original QCQP can be recovered from these solutions. Indeed the recovery method works not just for an optimal solution, but any feasible solution that lies in  $\mathbb{X}$ ,  $\mathbb{X}_{c(F)}$  or  $\mathbb{X}_F$ . Moreover, given an  $X \in \mathbb{X}$  or an  $X_{c(F)} \in \mathbb{X}_{c(F)}$ , the construction of  $x$  depends on  $X$  or  $X_{c(F)}$  only through their submatrix  $X_F$ . We hence describe a method for recovering an  $x \in \mathbb{V}$  from an  $X_F$ , which may be a partial matrix in  $\mathbb{X}_F$  or the submatrix of a (partial) matrix in  $\mathbb{X}$  or  $\mathbb{X}_{c(F)}$ . The solution  $x$  is unique if  $F$  is connected and, say,  $\angle x_1$  is fixed.

Take an *arbitrary* spanning tree of  $F$  rooted at bus 1 with orientation where lines pointing away from bus 1. Let  $P_j$  denote the unique path from bus 1 to bus  $j$  in the spanning tree. Set  $|x_1| := \sqrt{[X_F]_{11}}$  and  $\angle x_1$  to an arbitrary value. For  $j = 2, \dots, n$ ,

$$|x_j| := \sqrt{[X_F]_{jj}}, \quad \angle x_j := \angle V_1 - \sum_{(i,k) \in P_j} \angle [X_F]_{ik} \quad (10.10)$$

Then, on link  $(j, k)$ ,  $\angle x_j - \angle x_k = \angle [X_F]_{jk}$  and  $[X_F]_{jk} = x_j x_k^H$  since  $X_F$  is  $2 \times 2$  psd rank-1. It can be checked that  $x$  is in the feasible set  $\mathbb{V}$  of QCQP, i.e.,  $x^H C_l x \leq b_l$ ,  $l = 1, \dots, L$  (Exercise 10.1). The cycle condition (10.5) ensures that the angle calculation (10.10) gives the same result for any spanning tree.

This method for recovering  $x$  from  $X_F$  is generally more efficient than computing the psd rank-1 completion  $X$  of  $X_F$  and factorizing  $X$ , as suggested in Theorem 10.3, and is used in the proof of Theorem 10.1 (see Chapter 10.1.8). It is equivalent to the

method (5.18c) of Chapter 5.2.1 for recovering voltage angles in the branch flow model for radial networks, with  $\beta_{jk} = [X_F]_{jk}$ .

### 10.1.5 Tightness of relaxations

Recall that  $\mathbb{V} \equiv \mathbb{X} \equiv X_{c(F)} \equiv X_F$  (Theorem 10.3). Since  $\mathbb{X} \subseteq \mathbb{X}^+$ ,  $\mathbb{X}_{c(F)} \subseteq \mathbb{X}_{c(F)}^+$ ,  $\mathbb{X}_F \subseteq \mathbb{X}_F^+$ , the relaxations in (10.9) all provide lower bounds on OPF (9.9). The SOCP relaxation (10.9c) is the simplest computationally. The chordal relaxation (10.9b) usually requires heavier computation than (10.9c) but much lighter than the SDP relaxation (10.9a) for large sparse networks (even though (10.9b) can be as complex as (10.9a) in the worst case [82, 155]). The relative tightness of the relaxations depends on the network topology. For a general network that may contain cycles, chordal relaxation (10.9b) is as tight as SDP relaxation (10.9a) and they are strictly tighter than SOCP relaxation (10.9c). For a tree (radial) network the hierarchy collapses and all three are equally tight. We now make this precise.

Consider the relaxed feasible sets  $\mathbb{X}^+$ ,  $\mathbb{X}_{c(F)}^+$  and  $\mathbb{X}_F^+$ . Consider two sets  $A$  and  $B$  and the corresponding cost functions  $C_A : A \rightarrow \mathbb{R}$  and  $C_B : B \rightarrow \mathbb{R}$ . For instance  $A := \mathbb{C}^n$ ,  $B := \mathbb{S}^n$ ,  $C_A(x) := x^H C x$  and  $C_B(X) := \text{tr}(CX)$  for a given Hermitian matrix  $C$ . We say that  $A$  is an *effective subset* of  $B$  with respect to the cost functions  $C_A, C_B$ , denoted by  $A \sqsubseteq B$ , if, given any  $a \in A$ , there is a  $b \in B$  that has the same cost  $C_A(a) = C_B(b)$ . We say  $A$  is *similar to*  $B$  with respect to the cost functions  $C_A, C_B$ , denoted by  $A \simeq B$ , if  $A \sqsubseteq B$  and  $B \sqsubseteq A$ . Note that  $A \equiv B$  implies  $A \simeq B$  but the converse may not hold. Even though effective subset and similarity are defined with respect to some cost functions  $C_A, C_B$ , we often omit the cost functions when their existence is understood and unimportant for the discussion, and simply say  $A$  is an effective subset of  $B$  or  $A$  is similar to  $B$ .

The feasible set of QCQP (10.1) is an effective subset of the feasible sets of its relaxations; moreover these relaxations have similar feasible sets when the network is radial.

**Theorem 10.4** (Tightness of relaxations). 1.  $\mathbb{V} \sqsubseteq \mathbb{X}^+ \simeq \mathbb{X}_{c(F)}^+ \sqsubseteq \mathbb{X}_F^+$ .  
2. If  $F$  is a tree then  $\mathbb{V} \sqsubseteq \mathbb{X}^+ \simeq \mathbb{X}_{c(F)}^+ \simeq \mathbb{X}_F^+$ .

The reason  $\mathbb{X}_{c(F)}^+$  is similar, but not equivalent, to  $\mathbb{X}^+$  is that psd completions of a psd submatrix  $X \in \mathbb{X}_{c(F)}^+$  are generally nonunique. In contrast, the psd rank-1 completion of a psd rank-1 submatrix  $X \in \mathbb{X}_{c(F)}$  is unique according to Corollary 10.2.

Let  $C^{\text{opt}}, C^{\text{sdp}}, C^{\text{ch}}, C^{\text{socp}}$  be the optimal values of QCQP (10.1), SDP relaxation (10.9a), chordal relaxation (10.9b), SOCP relaxation (10.9c) respectively. Theorem 10.3 and Theorem 10.4 directly imply

**Corollary 10.5.** 1.  $C^{\text{opt}} \geq C^{\text{sdp}} = C^{\text{ch}} \geq C^{\text{socp}}$ .  
2. If  $F$  is a tree then  $C^{\text{opt}} \geq C^{\text{sdp}} = C^{\text{ch}} = C^{\text{socp}}$ .

**Remark 10.2** (Tightness). Theorem 10.4 and Corollary 10.5 imply that for radial networks one should always solve SOCP relaxation (10.9c), not chordal relaxation (10.9b) or SDP relaxation (10.9a), since it is the tightest and the simplest relaxation of the three. For networks that contain cycles there is a tradeoff between SOCP relaxation and chordal/SDP relaxation: the latter is tighter but requires heavier computation. Between chordal and SDP relaxations, chordal relaxation is preferable as they are equally tight but chordal relaxation is usually much faster to solve for large sparse networks. See [7, 108, 29, 147, 4, 149] for numerical studies that compare these relaxations.  $\square$

### 10.1.6 Chordal relaxation

Theorem 10.1 through Corollary 10.5 apply to *any* chordal extension  $c(F)$  of  $F$ . The choice of  $c(F)$  does not affect the optimal value of the chordal relaxation but determines its complexity. We now explain how to construct the set of constraints  $X_{c(F)} \geq 0$  in the definition of  $\mathbb{X}_{c(F)}^+$  and show that chordal relaxation (10.9b) is equivalent to a semidefinite program. The method is applicable to SOCP relaxation (10.9c) as well (see Example 10.2).

The constraint  $X_{c(F)} \geq 0$  consists of multiple constraints that the (fully specified) principal submatrices  $X_{c(F)}(q) \geq 0$ , one for each maximal clique  $q$  of  $c(F)$ . We will discuss the tradeoffs in choosing a chordal extension  $c(F)$  of  $F$  later. Once a  $c(F)$  is chosen the construction of  $X_{c(F)} \geq 0$  involves two steps:

1. List all the maximal cliques  $q_k$  of  $c(F)$ ,  $k = 1, \dots, K$ .
2. Use as relaxation variables appropriate Hermitian matrices  $X_k$  corresponding to  $q_k$ . Then  $X_{c(F)} \geq 0$  is a shorthand for:  $X_k \geq 0$  for  $k = 1, \dots, K$ .

We elaborate on both steps. Computing all maximal cliques of a general graph is NP-hard. It can however be done efficiently for a chordal graph because a graph is chordal if and only if it has a perfect elimination ordering [83] and computing this ordering takes linear time in the number of nodes and edges [171]. Given a perfect elimination ordering all maximal cliques  $q_k$  can be enumerated and  $X_F(q_k)$  constructed efficiently [82]. For most OPF applications the computation depends only on the topology of the power network, not on operational data, and therefore can be done offline.

Suppose the set of maximal cliques  $\{q_k, k = 1, \dots, K\}$  has been identified in which clique  $q_k$  consists of  $n_k$  nodes. It is tempting to simply use  $K$  matrix variables  $X_k$  each of size  $n_k \times n_k$ , require  $X_k \geq 0$  in the chordal relaxation (10.9b), and integrate the  $K$  optimal (fully specified) matrix solutions  $X_k^{\text{opt}}$  of (10.9b) into a single optimal partial matrix  $X_{c(F)}^{\text{opt}}$ . Unfortunately this approach fails if some of the maximal cliques  $q_k$  share nodes. In that case their  $X_k$  share entries and cannot be integrated as principal submatrices of an  $n \times n$  matrix, as explained in Example 10.1. Therefore when maximal cliques of  $c(F)$  share nodes, their corresponding matrices must be decoupled by introducing auxiliary variables and equality constraints on these auxiliary variables.

We now sketch this procedure using Example 10.1 (see [82, 155] for more details). It also illustrates the difficulty in choosing a good chordal extension  $c(F)$ .

Suppose we have chosen the chordal extension  $c(F)$  in Figure 10.1(b) with two cliques  $q_1 := (1, 2, 3)$  and  $q_2 := (2, 3, 4, 5)$  that share nodes 2 and 3. The (fully specified) matrices  $X_1$  and  $X_2$  defined on the cliques  $q_1$  and  $q_2$  respectively are outlined in Figure 10.1(b). They overlap in 4 entries and require 4 decoupling variables  $u_{jk}$ . To decouple these matrices, replace  $X_1$  by the  $3 \times 3$  matrix

$$X'_1 := \begin{bmatrix} x_{11} & x_{12} & x_{13} \\ x_{21} & u_{22} & u_{23} \\ x_{31} & u_{32} & u_{33} \end{bmatrix}$$

where the decoupling variables  $u_{jk}$  are constrained to be:

$$u_{jk} = x_{jk}, \quad j, k = 2, 3 \quad (10.11a)$$

Then the psd constraints  $X_{c(F)} \geq 0$  in chordal relaxation (10.9b) is not  $X_1 \geq 0$  and  $X_2 \geq 0$ , but

$$X'_1 \geq 0, \quad X_2 \geq 0 \quad (10.11b)$$

We can also write the chordal relaxation as a SDP in standard form (10.3) by defining the  $7 \times 7$  block-diagonal matrix

$$X' := \begin{bmatrix} X'_1 & 0 \\ 0 & X_2 \end{bmatrix}$$

Then chordal relaxation (10.9b) is:

$$\min_{X' \in \mathbb{S}^7} \operatorname{tr}(C'_0 X') \quad \text{s.t.} \quad \operatorname{tr}(C'_l X') \leq b_l, \quad l = 1, \dots, L \quad (10.12a)$$

$$\operatorname{tr}(C'_r X') = 0, \quad r = 1, 2, 3, 4 \quad (10.12b)$$

$$X' \geq 0 \quad (10.12c)$$

for appropriate  $C'_l$ ,  $l = 0, \dots, L$ . The constraint  $X' \geq 0$  in (10.12c) is equivalent to the psd constraints (10.11b) on  $X'_1$  and  $X_2$ . The matrices  $C'_r$  in (10.12b) are chosen to enforce the linear decoupling constraints (10.11a). See Example 10.2 for an explicit construction of these matrices.

As the example illustrates, the choice of chordal extension  $c(F)$  determines the number and sizes of matrices  $X_k$  associated with the maximal cliques as well as the number of decoupling variables and constraints. In our example, the full SDP computes a  $5 \times 5$  matrix  $X$  for 25 variables (counting  $x_{jk}$  and  $x_{kj} = \bar{x}_{jk}$  as two variables). Chordal relaxation defined by (10.11) computes a  $3 \times 3$  matrix  $X'_1$  and a  $4 \times 4$  matrix  $X_2$  for 25 variables, including 4 decoupling variables with four (linear) constraints. If we have chosen the chordal extension  $c(F)$  in Figure 10.1(c) with three cliques  $q_1 := (1, 2, 3)$ ,  $q_2 := (3, 4, 5)$ , and  $q_3 := (2, 3, 5)$ , then chordal relaxation will involve three  $3 \times 3$  matrices with 27 variables, including 8 decoupling variables and constraints.

(Despite these examples, chordal relaxation is typically much less computationally intensive than a full SDP for large sparse network.)

The optimal choice of chordal extension  $c(F)$  that minimizes the complexity of chordal relaxation is NP-hard to compute. This difficulty is due to two conflicting factors in choosing a  $c(F)$ . On the one hand if  $c(F)$  contains few cliques  $q$  then the submatrices  $X_{c(F)}(q)$  tend to be large and expensive to compute (e.g. if  $c(F)$  is the complete graph then there is a single clique, but  $X_{c(F)} = X$  and the chordal relaxation is identical to SDP relaxation). On the other hand if  $c(F)$  contains many small cliques  $q$  then there tends to be more overlap and chordal relaxation tends to require more decoupling variables and constraints. Hence choosing a good chordal extension  $c(F)$  of  $F$  is important but nontrivial.

**Example 10.2** (SOCP relaxation). We apply the same method to construct SOCP relaxation (10.9c) on the graph in Figure 10.1(a). It has 5 links (1,2), (1,3), (3,4), (4,5), (2,5). (In this example each link is a maximal clique but this fact is not important for SOCP relaxation, i.e., for a general network  $F$  we can choose an arbitrary spanning tree  $T_F$  and construct SOCP relaxation on  $T_F$ .) Every link  $(j,k)$  shares node  $j$  with a link  $(i,j)$  and node  $k$  with another link  $(k,l)$ . We introduce 5 decoupling variables to decouple the five  $2 \times 2$  variables:

$$\begin{aligned} X_{12} &:= \begin{bmatrix} x_{11} & x_{12} \\ x_{21} & x_{22} \end{bmatrix}, & X'_{13} &:= \begin{bmatrix} u_{11} & x_{13} \\ x_{31} & x_{33} \end{bmatrix}, & X'_{34} &:= \begin{bmatrix} u_{33} & x_{34} \\ x_{43} & x_{44} \end{bmatrix} \\ X'_{45} &:= \begin{bmatrix} u_{44} & x_{45} \\ x_{54} & x_{55} \end{bmatrix}, & X'_{25} &:= \begin{bmatrix} u_{22} & x_{25} \\ x_{52} & u_{55} \end{bmatrix} \end{aligned}$$

with 5 decoupling constraints:

$$u_{11} = x_{11}, \quad u_{33} = x_{33}, \quad u_{44} = x_{44}, \quad u_{22} = x_{22}, \quad u_{55} = x_{55} \quad (10.13a)$$

Then the set of  $2 \times 2$  psd constraints in  $\mathbb{X}_F^+$  are:

$$X_{12} \geq 0, \quad X'_{13} \geq 0, \quad X'_{34} \geq 0, \quad X'_{45} \geq 0, \quad X'_{25} \geq 0 \quad (10.13b)$$

We can convert this into a semidefinite program in standard form, i.e., we will construct the matrices  $C'_l$  in (10.12).

Define the  $10 \times 10$  matrix

$$X' := \text{Diag}(X_{12}, X'_{13}, X'_{34}, X'_{45}, X'_{25})$$

Then (10.13b) is equivalent to  $X' \geq 0$ . To convert an original constraint  $\text{tr}(C_l X_F) \leq b_l$  into  $\text{tr}(C'_l X') \leq b_l$  we first note that  $\text{tr}(C_l X_F) \leq b_l$  is equivalent to (each  $c_{jk}$  may be zero or nonzero, but blank entries correspond to  $(j,k) \notin E$  and are set to zero):

$$\text{tr} \begin{bmatrix} c_{11} & c_{12} & c_{13} & & & & & & & \\ c_{21} & c_{22} & & & c_{25} & & & & & \\ c_{31} & & c_{33} & c_{34} & & & & & & \\ & & c_{43} & c_{44} & c_{45} & & & & & \\ & c_{52} & & c_{54} & c_{55} & & & & & \end{bmatrix} \begin{bmatrix} x_{11} & x_{12} & x_{13} & & & & & & & \\ x_{21} & x_{22} & & & & & & & x_{25} & \\ x_{31} & & x_{33} & x_{34} & & & & & & \\ & & x_{43} & x_{44} & x_{45} & & & & & \\ x_{52} & & x_{54} & x_{55} & & & & & & \end{bmatrix} \leq b_l$$

To construct  $C'_l$ , define

$$\begin{aligned} C'_{12} &:= \begin{bmatrix} c_{11} & c_{12} \\ c_{21} & c_{22} \end{bmatrix}, & C'_{13} &:= \begin{bmatrix} 0 & c_{13} \\ c_{31} & c_{33} \end{bmatrix}, & C'_{34} &:= \begin{bmatrix} 0 & c_{34} \\ c_{43} & c_{44} \end{bmatrix} \\ C'_{45} &:= \begin{bmatrix} 0 & c_{45} \\ c_{54} & c_{55} \end{bmatrix}, & C'_{25} &:= \begin{bmatrix} 0 & c_{25} \\ c_{52} & 0 \end{bmatrix} \end{aligned}$$

i.e.,  $C'_{jk}$  has the same pattern as  $X'_{jk}$  with entries corresponding to decoupling variables  $u_{jj}$  set to zero. Then

$$C'_l := \text{Diag}(C'_{12}, C'_{13}, C'_{34}, C'_{45}, C'_{25})$$

and

$$\text{tr}(C_l X_F) \leq b_l \iff \text{tr}(C'_l X') \leq b_l$$

Finally to enforce the decoupling constraints (10.13a) define ( $e_j$  is the unit vector of size 10 with 1 in the  $j$ th place and 0 elsewhere)

$$\begin{aligned} C'_{11} &:= e_1 e_1^\top - e_3 e_3^\top, & C'_{33} &:= e_4 e_4^\top - e_5 e_5^\top, & C'_{44} &:= e_6 e_6^\top - e_7 e_7^\top \\ C'_{22} &:= e_2 e_2^\top - e_9 e_9^\top, & C'_{55} &:= e_8 e_8^\top - e_{10} e_{10}^\top \end{aligned}$$

Then (10.13a) is equivalent to

$$\text{tr}(C'_r X') = 0, \quad r = 1, 2, 3, 4, 5$$

□

### 10.1.7 Other convex relaxations

For radial networks we can always adopt SOCP relaxation according to Remark 10.2. For meshed networks several convex relaxations not covered in this chapter have been proposed for OPF. For instance, a convex quadratic relaxation is proposed in [61] based on McCommick envelopes [144]. Three strong SOCP relaxations are proposed in [123] that strengthens classical SOCP relaxations by approximating the nonconvex cycle condition (10.5) for meshed networks. When SDP relaxation fails to produce an optimal solution of an OPF instance, [111, 148, 93] propose to tighten the relaxation by increasing the relaxation order in the Lasserre hierarchy. This often finds a global solution but at a significantly higher computational cost. Global optimization methods based on branch-and-bound have been proposed in [166, 97]. See [210] for a tutorial and pointers to the extensive literature.

### 10.1.8 Proofs

**Proof of Theorem 10.1: Rank-1 characterization [29].** We will prove (1)  $\Rightarrow$  (2)  $\Rightarrow$  (3)  $\Rightarrow$  (1). If  $X$  is psd rank-1 then all its principal submatrices are psd and of rank

1 (the submatrix cannot be of rank 0 because, by assumption,  $X_{jj} > 0$  for all  $j \in N$ ). This implies that its submatrix  $X_{c(F)}$  is psd and rank-1. Hence (1)  $\Rightarrow$  (2).

Fix a partial matrix  $X_{c(F)}$  that is psd and rank-1 and consider its submatrix  $X_F$ . Since each link  $(j, k) \in E$  is a clique of  $c(F)$  the  $2 \times 2$  principal submatrix  $X_F(j, k)$  is psd and rank-1. Therefore to prove that (2)  $\Rightarrow$  (3), it suffices to show that  $X_F$  satisfies the cycle condition (10.5). We now prove the following statement by induction on  $k$ : for all cycles  $c := (j_1, \dots, j_k)$  of length  $3 \leq k \leq n$  in  $c(F)$ , such that the lines  $(j_i, j_{i+1}) \in c$  with  $j_{k+1} := j_1$ , we have

$$\sum_{i=1}^k \angle [X_F]_{j_i j_{i+1}} = 0 \pmod{2\pi} \quad (10.14)$$

For  $k = 3$ , a cycle  $c := (j_1, j_2, j_3)$  is a clique of  $c(F)$  and therefore the following principal submatrix of  $X_{c(F)}$ :

$$X_{c(F)}(j_1, j_2, j_3) := \begin{bmatrix} [X_{c(F)}]_{j_1 j_1} & [X_{c(F)}]_{j_1 j_2} & [X_{c(F)}]_{j_1 j_3} \\ [X_{c(F)}]_{j_2 j_1} & [X_{c(F)}]_{j_2 j_2} & [X_{c(F)}]_{j_2 j_3} \\ [X_{c(F)}]_{j_3 j_1} & [X_{c(F)}]_{j_3 j_2} & [X_{c(F)}]_{j_3 j_3} \end{bmatrix}$$

defined on the cycle is psd rank-1. Hence  $X_{c(F)}(j_1, j_2, j_3) = xx^H$  for some  $x := (x_1, x_2, x_3) \in \mathbb{C}^3$ . Then

$$\sum_{i=1}^3 \angle [X_F]_{j_i j_{i+1}} = \angle (x_1 x_2^H) + \angle (x_2 x_3^H) + \angle (x_3 x_1^H) = 0 \pmod{2\pi}$$

Suppose (10.14) holds for all cycles in  $c(F)$  of length up to  $k > 3$ . Consider now a cycle  $(j_1, \dots, j_{k+1})$  of length  $k+1$  in  $c(F)$ . Since  $c(F)$  is chordal there is a chord, say,  $(j_1, j_m) \in E$  for some  $1 < m < k+1$ . Since both cycles  $(j_1, \dots, j_m)$  and  $(j_1, j_m, \dots, j_{k+1})$  satisfy (10.14) we have

$$\begin{aligned} \sum_{i=1}^{m-1} \angle [X_F]_{j_i j_{i+1}} + \angle [X_F]_{j_m j_1} &= 0 \pmod{2\pi} \\ \angle [X_F]_{j_1 j_m} + \sum_{i=m}^{k+1} \angle [X_F]_{j_i j_{i+1}} &= 0 \pmod{2\pi} \end{aligned}$$

where  $j_{k+2} := j_1$ . Since  $X_F$  is Hermitian,  $\angle [X_F]_{j_m j_1} = -\angle [X_F]_{j_1 j_m}$  and hence adding the above equations yields

$$\sum_{i=1}^{k+1} \angle [X_F]_{j_i j_{i+1}} = 0 \pmod{2\pi}$$

proving (10.14) for  $k+1$ . This completes the proof of (2)  $\Rightarrow$  (3).

For (3)  $\Rightarrow$  (1), fix any partial matrix  $X_F$  that is  $2 \times 2$  psd rank-1 and satisfies the cycle condition (10.5). We can construct a psd rank-1 completion  $X$  of  $X_F$ , by constructing a vector  $x \in \mathbb{C}^n$  such that  $X = xx^H$ , using the method (10.10) of Chapter 10.1.4 for solution discovery, applied to each connected component of  $F$  if  $F$  is not connected,

with an arbitrary spanning tree for each connected component. This defines  $x_j$  for all  $j \in \{1, \dots, n\}$ . Clearly  $X = xx^H$  is a psd rank-1 completion of  $X_F$ . For uniqueness of  $X$  see the proof of Corollary 10.2. This completes the proof of Theorem 10.1.  $\square$

**Proof of Corollary 10.2: Uniqueness of rank-1 completion [28].** The proof of Theorem 10.1 shows that given a partial matrix  $X_{c(F)} \in \mathbb{X}_{c(F)}$ , the (unique) submatrix  $X_F$  of  $X_{c(F)}$  has a psd rank-1 completion  $X \in \mathbb{X}$ . Therefore to prove the corollary it suffices to prove that any partial matrix  $X_F \in \mathbb{X}_F$  has a unique psd rank-1 completion  $X \in \mathbb{X}$ . To this end fix an  $X_F \in \mathbb{X}_F$  and suppose there are two psd rank-1 completions  $X := xx^H$  and  $\hat{X} := \hat{x}\hat{x}^H$  in  $\mathbb{X}$ . Since  $X_F = \hat{X}_F$  we have

$$|x_j| = \sqrt{[X_F]_{jj}} = |\hat{x}_j|, \quad j \in \bar{N}$$

and

$$\theta_j - \theta_k = \angle [X_F]_{jk} = \hat{\theta}_j - \hat{\theta}_k, \quad (j, k) \in E$$

i.e.,  $C^T \theta = C^T \hat{\theta}$  where  $C$  is the  $|N| \times |E|$  incidence matrix of the graph  $G := (N, E)$ :

$$C_{jl} := \begin{cases} 1 & \text{if } l = j \rightarrow k \text{ for some bus } k \\ -1 & \text{if } l = i \rightarrow j \text{ for some bus } i \\ 0 & \text{otherwise} \end{cases}, \quad j \in N, l \in E$$

This means that  $C^T(\hat{\theta} - \theta) = 0$ . The cycle condition (10.5) in  $\mathbb{X}_F$  guarantees that there is a solution for  $\hat{\theta} - \theta$  when the graph  $F$  is not a tree. Since the graph  $F$  is connected, the null space of  $C^T$  is  $\text{span}(\mathbf{1})$ , and therefore,  $\hat{\theta} = \theta + \gamma \mathbf{1}$  for any  $\gamma \in \mathbb{R}$ . Hence  $\hat{x} = xe^{i\gamma}$ . This implies that

$$\hat{X} = \hat{x}\hat{x}^H = (xe^{i\gamma})(xe^{i\gamma})^H = X$$

i.e., the psd rank-1 completion is unique.  $\square$

**Proof of Theorem 10.4: Tightness of relaxations.** First  $\mathbb{V} \subseteq \mathbb{X}^+ \subseteq \mathbb{X}_{c(F)}^+ \subseteq \mathbb{X}_F^+$  follows from Theorem 10.3 and the definitions of  $\mathbb{X}^+$ ,  $\mathbb{X}_{c(F)}^+$ ,  $\mathbb{X}_F^+$  (recall that by assumption the cost function  $C$  depends on  $V, X, X_{c(F)}$  only through the submatrix  $X_F$ ). Since  $c(F)$  is chordal, [99, Theorem 7] implies that every  $X_{c(F)}$  in  $\mathbb{X}_{c(F)}^+$  has a psd completion  $X$  in  $\mathbb{X}^+$ , i.e.,  $\mathbb{X}_{c(F)}^+ \subseteq \mathbb{X}^+$ . Hence  $\mathbb{X}^+ \simeq \mathbb{X}_{c(F)}^+$ .

Suppose  $F$  is a tree and consider any chordal extension  $c(F)$ . We need to show that  $\mathbb{X}_F^+ \subseteq \mathbb{X}_{c(F)}^+$ , i.e., given any  $X_F \in \mathbb{X}_F^+$  there is a  $X_{c(F)} \in \mathbb{X}_{c(F)}^+$  with the same cost. Since  $F$  is itself chordal, [99, Theorem 7] implies that  $X_F$  has a psd completion  $X$  in  $\mathbb{X}^+$ . The submatrix  $X_{c(F)}$  of  $X$  defined on  $c(F)$  is the desired partial matrix in  $\mathbb{X}_{c(F)}^+$  with the same cost. This proves  $\mathbb{X}_F^+ \subseteq \mathbb{X}_{c(F)}^+$  and hence  $\mathbb{X}_F^+ \simeq \mathbb{X}_{c(F)}^+$ .  $\square$

## 10.2 Application to OPF

In this section we apply the results of Chapter 10.1 to single-phase OPF problems in the bus injection model. In Chapter 10.2.1 we write OPF (9.17) as a standard QCQP but expressed in terms of the partial matrix defined on the network graph  $G$ . Its semidefinite relaxations then follow from (10.9). In Chapter 10.2.2 we define exact relaxation of OPF. Sufficient conditions for exact relaxations of OPF for radial networks will be studied in Chapters 10.3 and 10.4.

### 10.2.1 Semidefinite relaxations

**Constraints.** Recall the undirected connected graph  $G = (\bar{N}, E)$  that models a power network with  $N + 1$  buses and  $M$  lines. Given a voltage vector  $V \in \mathbb{V}$  define the partial matrix  $W_G := W_G(V)$ :

$$[W_G]_{jj} := |V_j|^2, \quad j \in \bar{N}; \quad [W_G]_{jk} := V_j V_k^H =: [W_G]_{kj}^H, \quad (j, k) \in E$$

Then the constraints in OPF (9.17) as a QCQP can be written in terms of the partial matrix  $W_G := W_G(V)$  as:

$$p_j^{\min} \leq \text{tr}(\Phi_j W_G) \leq p_j^{\max}, \quad j \in \bar{N} \quad (10.16a)$$

$$q_j^{\min} \leq \text{tr}(\Psi_j W_G) \leq q_j^{\max}, \quad j \in \bar{N} \quad (10.16b)$$

$$v_j^{\min} \leq \text{tr}(E_j W_G) \leq v_j^{\max}, \quad j \in \bar{N} \quad (10.16c)$$

$$\text{tr}(\hat{Y}_{jk} W_G) \leq \ell_{jk}^{\max}, \quad (j, k) \in E \quad (10.16d)$$

$$\text{tr}(\hat{Y}_{kj} W_G) \leq \ell_{kj}^{\max}, \quad (j, k) \in E \quad (10.16e)$$

**Cost function.** Common cost functions can also be expressed in terms of the partial matrix  $W_G$ . For example if the cost is a weighted sum of real generation power then

$$C(W_G) = \sum_{j:\text{gens}} c_j \text{Re}(s_j) = \sum_{j:\text{gens}} c_j \text{tr}(\Phi_j W_G)$$

In particular the real line loss in the network is  $C(W_G) = \sum_j \text{Re}(s_j) = \sum_j \text{tr}(\Phi_j W_G)$ . We present a less obvious example.

**Example 10.3** (Cost function). Consider the problem of minimizing the total deviation of squared voltage magnitudes from their squared nominal values  $a_j \in \mathbb{R}$

$$\min_{V \in \mathbb{C}^{N+1}} \sum_j \left( |V_j|^2 - a_j \right)^2 \quad \text{s.t.} \quad V \in \mathbb{V} \quad (10.17)$$

where the feasible set  $\mathbb{V}$  is defined by quadratic constraints in terms of the partial matrix  $W_G$ :  $V \in \mathbb{V}$  if and only if

$$V^H C_l V = \text{tr}(C_l W_G) \leq b_l, \quad l = 1, \dots, L$$

with some matrices  $C_l$  and real numbers  $b_l$  such that  $[C_l]_{jk} = 0$  if  $(j, k) \notin E$ . Even though the cost function is not a quadratic form in terms of  $W_G$ , show that the problem can be equivalently expressed as a QCQP in terms of  $W_G$  with additional variables and constraints.

*Solution.* The cost function is  $\sum_j (|V_j|^4 - 2a_j |V_j|^2 + a_j^2)$ . We can omit the constants  $a_j^2$  in the cost and hence (10.17) is equivalent to the following problem:

$$\min_{V \in \mathbb{C}^{N+1}} \sum_j (|U_j|^2 - 2a_j U_j) \quad \text{s.t.} \quad V \in \mathbb{V}, U_j = |V_j|^2, j \in \bar{N} \quad (10.18a)$$

Let  $V := (V_j, j \in \bar{N}) \in \mathbb{C}^{N+1}$ ,  $U := (U_j, j \in \bar{N}) \in \mathbb{C}^{N+1}$ ,  $a := (a_j, j \in \bar{N})$ , and  $e_j \in \{0, 1\}^{N+1}$  with a single 1 at the  $j$ th entry and 0 elsewhere. In terms of the variable  $x := (V, U) \in \mathbb{C}^{2(N+1)}$ , we rewrite (10.18a) as an inhomogeneous QCQP of the form:

$$\min_{x \in \mathbb{C}^{2(N+1)}} x^H C_0 x + (c_0^H x + x^H c_0) \quad \text{s.t.} \quad V \in \mathbb{V}, x^H C_j x + (c_j^H x + x^H c_j) = 0, j \in \bar{N} \quad (10.18b)$$

Indeed

$$\begin{aligned} \sum_j (|U_j|^2 - 2a_j U_j) &= U^H U - (a^H U + U^H a) \\ |V_j|^2 - U_j &= V^H (e_j e_j^H) V - \frac{1}{2} (e_j^H U + U^H e_j), \quad j \in \bar{N} \end{aligned}$$

since  $a_j$  and  $U_j = |V_j|^2$  are real numbers. Therefore (10.18a) is an inhomogeneous QCQP of the form (10.18b) with

$$C_0 := \begin{bmatrix} 0 & 0 \\ 0 & \mathbb{I}_{N+1} \end{bmatrix}, \quad c_0 := \begin{bmatrix} 0 \\ -a \end{bmatrix}, \quad C_j := \begin{bmatrix} e_j e_j^H & 0 \\ 0 & 0 \end{bmatrix}, \quad c_j := \begin{bmatrix} 0 \\ -\frac{1}{2} e_j \end{bmatrix}, \quad j \in \bar{N}$$

where  $\mathbb{I}_{N+1}$  is the identity matrix of size  $N+1$ . Since the cost function and the new constraints depends on  $V$  only through  $|V_j|^2$ , in particular, it does not depend on  $V_j V_k^H$ ,  $j \neq k$ , the problem (10.18b) depends only on  $W_G$ . Indeed  $W_G$  appears only in the term  $V^H (e_j e_j^H) V = \text{tr}((e_j e_j^H) V V^H) = \text{tr}((e_j e_j^H) W_G)$ .

As explained in Chapter 9.1.3, the inhomogeneous QCQP (10.18b) is equivalent to the following homogeneous QCQP with an auxiliary scalar variable  $t \in \mathbb{C}$ :

$$\begin{aligned} \min_{x \in \mathbb{C}^{2(N+1)}, t \in \mathbb{C}} \quad & [x^H \quad t^H] \begin{bmatrix} C_0 & c_0 \\ c_0^H & 0 \end{bmatrix} \begin{bmatrix} x \\ t \end{bmatrix} \\ \text{s.t.} \quad & [x^H \quad t^H] \begin{bmatrix} C_j & c_j \\ c_j^H & 0 \end{bmatrix} \begin{bmatrix} x \\ t \end{bmatrix} = 0, \quad j \in \bar{N} \\ & [x^H \quad t^H] \begin{bmatrix} 0 & 0 \\ 0 & 1 \end{bmatrix} \begin{bmatrix} x \\ t \end{bmatrix} = 1, \quad V \in \mathbb{V} \end{aligned}$$

in the sense that, if  $(x^{\text{opt}}, t^{\text{opt}}) \in \mathbb{C}^{2N+3}$  is optimal for the homogeneous QCQP, then their product  $x^{\text{opt}} t^{\text{opt}} = x^{\text{opt}} e^{i\theta^{\text{opt}}}$  is optimal for the inhomogeneous problem (10.18b).  $\square$

Henceforth we will abuse notation and use  $C$  to denote the cost function both as a function  $C(V)$  of the voltage vector  $V \in \mathbb{C}^{N+1}$  and as a function  $C(W_G)$  of a partial matrix  $W_G$ .

**OPF and relaxations.** Recall the OPF problem (9.17) as a QCQP, reproduced here

$$\min_V C(V) \quad \text{s.t.} \quad V \in \mathbb{V} := \{V \in \mathbb{C}^{N+1} : V^H C_l V \leq b_l, l = 1, \dots, L\} \quad (10.19)$$

where the constraint matrices  $C_l$  are given in (10.16). To avoid triviality we will assume unless otherwise specified that OPF (10.19) is feasible. Define the set of Hermitian matrices:

$$\mathbb{W} := \{W \in \mathbb{S}^{N+1} : W \text{ satisfies (10.16) with } W_G \text{ replaced by } W, (10.4a)\}$$

Fix any chordal extension  $c(G)$  of  $G$  and define the set of Hermitian partial matrices  $W_{c(G)}$ :

$$\mathbb{W}_{c(G)} := \{W_{c(G)} : W_{c(G)} \text{ satisfies (10.16) with } W_G \text{ replaced by } W_{c(G)}, (10.4b)\}$$

Finally define the set of Hermitian partial matrices  $W_G$ :

$$\mathbb{W}_G := \{W_G : W_G \text{ satisfies (10.16)(10.4c)(10.5)}\}$$

Then Theorem 10.3 implies that OPF (10.19) is equivalent to

$$\min_W C(W_G) \quad \text{s.t.} \quad W \in \hat{\mathbb{W}}$$

where  $\hat{\mathbb{W}}$  is any one of the equivalent feasible sets  $\mathbb{W}, \mathbb{W}_{c(G)}, \mathbb{W}_G$ . Its semidefinite relaxation relaxes  $\hat{\mathbb{W}}$  to semidefinite cones:

$$\begin{aligned} \mathbb{W}^+ &:= \{W \in \mathbb{S}^{N+1} : W_G \text{ satisfies (10.16), } W \geq 0\} \\ \mathbb{W}_{c(G)}^+ &:= \{W_{c(G)} : W_G \text{ satisfies (10.16), } W_{c(G)} \geq 0\} \\ \mathbb{W}_G^+ &:= \{W_G : W_G \text{ satisfies (10.16), } W_G(j, k) \geq 0, (j, k) \in E\} \end{aligned}$$

i.e., the semidefinite relaxations of OPF (10.19) is:

$$\min_W C(W_G) \quad \text{s.t.} \quad W \in \hat{\mathbb{W}}^+$$

where  $\hat{\mathbb{W}}^+$  is any one of the feasible sets  $\mathbb{W}^+, \mathbb{W}_{c(G)}^+, \mathbb{W}_G^+$ . Explicitly, these relaxations are (c.f. (10.9)):

$$\min_{W \in \mathbb{S}^{N+1}} C(W_G) \quad \text{s.t.} \quad \text{tr}(C_l W) \leq b_l, l = 1, \dots, L, \quad W \geq 0 \quad (10.20a)$$

$$\min_{W_{c(G)}} C(W_G) \quad \text{s.t.} \quad \text{tr}(C_l W_{c(G)}) \leq b_l, l = 1, \dots, L, \quad W_{c(G)} \geq 0 \quad (10.20b)$$

$$\min_{W_G} C(W_G) \quad \text{s.t.} \quad \text{tr}(C_l W_G) \leq b_l, l = 1, \dots, L, \quad W_G(j, k) \geq 0, (j, k) \in E \quad (10.20c)$$

where  $C_l$  are given in (10.16). Since OPF (9.17) as a QCQP does not require assumption C4.1 that  $y_{jk}^s = y_{kj}^s$ , neither do its semidefinite relaxations (10.20). They can therefore accommodate single-phase transformers that have complex turns ratios.

As discussed in Remark 10.2, if the network graph  $G$  is a tree, then we should solve SOCP relaxation (10.20c) to compute the partial matrix  $W_G$  because it will be as tight as SDP relaxation (10.20a) that computes the entire matrix  $W$ , but much simpler computationally. Otherwise we can solve chordal relaxation (10.20b) to compute  $W_{c(G)}$  which is usually much simpler than (10.20a) for large sparse network but as tight.

**Example 10.4** (Two-bus network). For the two-bus network in Figure 10.2, suppose the line is a series admittance  $y = g + \mathbf{i}b$  and the load  $(p_2, q_2)$  is given. Write OPF and its relaxation as QCQPs assuming  $C$  is the cost matrix and line limits are neglected.

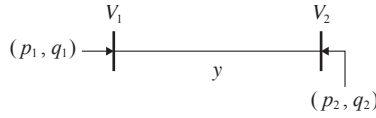

Figure 10.2 Example 10.4.

*Solution.* The complex form power flow solution is:

$$s_1 = \bar{y} \left( |V_1|^2 - V_1 \bar{V}_2 \right), \quad s_2 = \bar{y} \left( |V_2|^2 - V_2 \bar{V}_1 \right)$$

Therefore the admittance matrix and the associated  $Y_1, Y_2$  are:

$$Y := \begin{bmatrix} y & -y \\ -y & y \end{bmatrix}, \quad Y_1 := e_1 e_1^T Y = \begin{bmatrix} y & -y \\ 0 & 0 \end{bmatrix}, \quad Y_2 := e_2 e_2^T Y = \begin{bmatrix} 0 & 0 \\ -y & y \end{bmatrix}$$

The matrices in (10.16) are:

$$\Phi_1 := \frac{1}{2} \left( Y_1^H + Y_1 \right) = \begin{bmatrix} g & -y/2 \\ -\bar{y}/2 & 0 \end{bmatrix}, \quad \Psi_1 := \frac{1}{2\mathbf{i}} \left( Y_1^H - Y_1 \right) = \begin{bmatrix} -b & y/(2\mathbf{i}) \\ -\bar{y}/(2\mathbf{i}) & 0 \end{bmatrix}$$

$$\Phi_2 := \frac{1}{2} \left( Y_2^H + Y_2 \right) = \begin{bmatrix} 0 & -\bar{y}/2 \\ -y/2 & g \end{bmatrix}, \quad \Psi_2 := \frac{1}{2\mathbf{i}} \left( Y_2^H - Y_2 \right) = \begin{bmatrix} 0 & -\bar{y}/(2\mathbf{i}) \\ y/(2\mathbf{i}) & -b \end{bmatrix}$$

$J_1 = e_1 e_1^T$  and  $J_2 = e_2 e_2^T$ . Then OPF is:

$$\begin{aligned} & \min_{V \in \mathbb{C}^2} V^H C V \\ & \text{s.t. } p_1^{\min} \leq p_1 = V^H \Phi_1 V \leq p_1^{\max}, & q_1^{\min} \leq q_1 = V^H \Psi_1 V \leq q_1^{\max} \\ & v_1^{\min} \leq |V_1|^2 = V^H J_1 V \leq v_1^{\max}, & v_2^{\min} \leq |V_2|^2 = V^H J_2 V \leq v_2^{\max} \\ & V^H \Phi_2 V = p_2, \quad V^H \Psi_2 V = q_2 \end{aligned}$$

Its SDP relaxation is:

$$\begin{aligned} & \min_{W \in \mathbb{S}^2} \text{tr}(CW) \\ & \text{s.t. } p_1^{\min} \leq \text{tr}(\Phi_1 W) \leq p_1^{\max}, & q_1^{\min} \leq \text{tr}(\Psi_1 W) \leq q_1^{\max} \\ & v_1^{\min} \leq \text{tr}(J_1 W) \leq v_1^{\max}, & v_2^{\min} \leq \text{tr}(J_2 W) \leq v_2^{\max} \\ & \text{tr}(\Phi_2 W) = p_2, \quad \text{tr}(\Psi_2 W) = q_2, & W \geq 0 \end{aligned}$$

□

### 10.2.2 Exact relaxation: definition

Consider the single-phase OPF (10.19) as a standard QCQP and its semidefinite relaxations (10.20).

**Definition 10.2** (Strong exactness). We say that

1. SDP relaxation (10.20a) is *exact* if every optimal solution  $W^{\text{sdp}}$  of (10.20a) is psd rank-1;
2. Chordal relaxation (10.20b) is *exact* if every optimal solution  $W_{c(G)}^{\text{ch}}$  of (10.20b) is psd rank-1, i.e., the principal submatrices  $W_{c(G)}^{\text{ch}}(q)$  of  $W_{c(G)}^{\text{ch}}$  are psd rank-1 for all maximal cliques  $q$  of the chordal extension  $c(G)$  of graph  $G$ ;
3. SOCP relaxation (10.20c) is *exact* if every optimal solution  $W_G^{\text{socp}}$  of (10.20c)
  - is  $2 \times 2$  psd rank-1, i.e., the  $2 \times 2$  principal submatrices  $W_G^{\text{socp}}(j, k)$  are psd rank-1 for all  $(j, k) \in E$ ; and
  - satisfies the cycle condition (10.5). □

Exactness does not guarantee the existence of an optimal solution. If a relaxation is infeasible then the original OPF is also infeasible. To recover an optimal solution  $V^{\text{opt}}$  of OPF (10.19) from an optimal solution  $W^{\text{sdp}}$  or  $W_{c(G)}^{\text{ch}}$  or  $W_G^{\text{socp}}$  of its relaxations, see Chapter 10.1.4. The strong exactness notion in Definition 10.2 is convenient because it ensures that any algorithm that solves an exact relaxation always produces a globally optimal solution to the OPF problem. For a weaker notion of exactness that requires at least one (not necessarily all) optimal solution of the relaxation, if exists, be feasible and therefore optimal for the original nonconvex OPF problem, an algorithm may not produce an optimal solution of OPF by solving its relaxation. This strong notion of exactness is however more stringent than necessary. See Remark 10.3 after Theorem 10.6 and Remark 10.4 after Theorem 10.9 (and Remarks 11.1 and 11.3 for BFM). The exactness conditions in these theorems guarantee that, for radial networks, an optimal solution to OPF can always be recovered from *any* optimal solution of its SOCP relaxation, even when the relaxation is not exact under Definition 10.2.

In the rest of this chapter we present sufficient conditions for exact semidefinite relaxations when the network is radial, i.e., the network graph is a tree.

## 10.3 Exactness condition: linear separability

Theorem 10.4 implies that, for a single-phase radial network whose graph  $G$  is a tree, if SOCP relaxation is exact then SDP and chordal relaxations are also exact. We hence focus on the exactness of OPF-socp (10.20c). Since the cycle condition (10.5) is vacuous for radial networks, OPF-socp (10.20c) is exact if all of its optimal solutions are  $2 \times 2$  rank-1. To avoid triviality we assume OPF (10.19) is feasible.

We will first present a general result from [177, 26] on the exactness of the SOCP

relaxation of general QCQP on a tree graph  $G$  and then apply it to OPF-socp (10.20c) for single-phase radial networks.

### 10.3.1 Sufficient condition for QCQP

Fix an undirected graph  $G = (N, E)$  where  $|N| = n$  and  $E \subseteq N \times N$ . Fix Hermitian matrices  $C_l \in \mathbb{S}^n$ ,  $l = 0, \dots, L$ , defined on  $G$ , i.e.,  $[C_l]_{jk} = 0$  if  $(j, k) \notin E$ . Consider QCQP:

$$C^{\text{opt}} := \min_{x \in \mathbb{C}^n} x^H C_0 x \quad \text{s.t.} \quad x^H C_l x \leq b_l, \quad l = 1, \dots, L \quad (10.21)$$

where  $b_l \in \mathbb{R}$ ,  $l = 1, \dots, L$ , and its SOCP relaxation where the optimization variable ranges over Hermitian partial matrices  $X_G$ :

$$C^{\text{socp}} := \min_{X_G} \text{tr}(C_0 X_G) \quad \text{s.t.} \quad \text{tr}(C_l X_G) \leq b_l, \quad l = 1, \dots, L \quad (10.22a)$$

$$X_G(j, k) \geq 0, \quad (j, k) \in E \quad (10.22b)$$

The following result can be regarded as an extension of [121] on the SOCP relaxation of QCQP from the real domain to the complex domain. Consider:<sup>2</sup>

**C10.1:** For each link  $(j, k) \in E$  there exists an  $\alpha_{jk}$  such that  $\angle [C_l]_{jk} \in [\alpha_{ij}, \alpha_{ij} + \pi]$  for all  $l = 0, \dots, L$ .

**C10.2:** The cost matrix  $C_0$  is positive definite.

Condition C10.1 is illustrated in Figure 10.3. Let  $C^{\text{opt}}$  and  $C^{\text{socp}}$  denote the optimal values of QCQP (10.21) and SOCP (10.22) respectively.

**Theorem 10.6** (Linear separability). Suppose  $G$  is a tree and C10.1 holds. Then  $C^{\text{opt}} = C^{\text{socp}}$  and an optimal solution  $x^{\text{opt}} \in \mathbb{C}^n$  of QCQP (10.21) can be recovered from every optimal solution  $X_G^{\text{socp}}$  of SOCP (10.22).

**Remark 10.3** (Strong exactness). The SOCP relaxation may not be exact in the strong sense of Definition 10.2, i.e., some optimal solutions of (10.22) may be  $2 \times 2$  psd but not  $2 \times 2$  rank-1, but Theorem 10.6 says that C10.1 guarantees that an optimal solution of QCQP (10.21) can always be recovered from *any* optimal solution  $x^{\text{socp}}$  of its SOCP relaxation (10.22) whether or not  $x^{\text{socp}}$  is  $2 \times 2$  rank-1. The proof of the theorem prescribes a simple procedure to do that; see Chapter 10.3.3.  $\square$

If the objective function is strictly convex however then the optimal solution is unique and SOCP (10.22) is indeed exact in the sense of Definition 10.2.

**Corollary 10.7.** Suppose  $G$  is a tree and C10.1, C10.2 hold. Then SOCP (10.22) is exact.

<sup>2</sup> All angles should be interpreted as “mod  $2\pi$ ”, i.e., projected onto  $(-\pi, \pi]$ .

### 10.3.2 Application to OPF

We now apply Theorem 10.6 to our OPF problem (10.19) where the constraint matrices  $C_l$  are given in (10.16). Since the formulation does not require assumption  $y_{jk}^s = y_{kj}^s$  (assumption C4.1) and allows nonzero shunt admittances  $(y_{jk}^m, y_{kj}^m)$ , and can therefore accommodate single-phase transformers that have complex turns ratios.

To simplify illustration we ignore the branch constraints (10.16d)(10.16e), which reduces (10.19) to:

$$\min_{x \in \mathbb{C}^n} V^H C_0 V \quad \text{s.t.} \quad V^H \Phi_j V \leq p_j^{\max}, \quad V^H (-\Phi_j) V \leq -p_j^{\min}, \quad j \in \bar{N} \quad (10.23a)$$

$$V^H \Psi_j V \leq q_j^{\max}, \quad V^H (-\Psi_j) V \leq -q_j^{\min}, \quad j \in \bar{N} \quad (10.23b)$$

$$V^H E_j V \leq v_j^{\max}, \quad V^H (-E_j) V \leq -v_j^{\min}, \quad j \in \bar{N} \quad (10.23c)$$

for some Hermitian matrices  $C_0, \Phi_j, \Psi_j, E_j$  where  $j \in \bar{N}$ . Condition C10.1 depends only on the off-diagonal entries of  $C_0, \Phi_j, \Psi_j$  ( $E_j$  are diagonal matrices). It implies a simple pattern on the power injection constraints (10.23a)(10.23b). Write the series admittances in terms of its real and imaginary parts  $y_{jk}^s =: g_{jk}^s + \mathbf{i}b_{jk}^s$  with  $g_{jk}^s > 0, b_{jk}^s < 0$ . (Note that C10.1 does not depend on the shunt admittances  $(y_{jk}^m, y_{kj}^m)$ .) Then we have

$$[\Phi_k]_{ij} = \begin{cases} \frac{1}{2} Y_{ij} = -\frac{1}{2} (g_{ij}^s + \mathbf{i}b_{ij}^s) & \text{if } k = i \\ \frac{1}{2} Y_{ij}^H = -\frac{1}{2} (g_{ij}^s - \mathbf{i}b_{ij}^s) & \text{if } k = j \\ 0 & \text{if } k \notin \{i, j\} \end{cases}$$

$$[\Psi_k]_{ij} = \begin{cases} \frac{-1}{2\mathbf{i}} Y_{ij} = \frac{1}{2} (b_{ij}^s - \mathbf{i}g_{ij}^s) & \text{if } k = i \\ \frac{1}{2\mathbf{i}} Y_{ij}^H = \frac{1}{2} (b_{ij}^s + \mathbf{i}g_{ij}^s) & \text{if } k = j \\ 0 & \text{if } k \notin \{i, j\} \end{cases}$$

Hence for each line  $(j, k) \in E$  the relevant angles for C10.1 are those of  $[C_0]_{jk}$  and

$$[\Phi_j]_{jk} = -\frac{1}{2} (g_{jk}^s + \mathbf{i}b_{jk}^s), \quad [\Phi_k]_{jk} = -\frac{1}{2} (g_{jk}^s - \mathbf{i}b_{jk}^s)$$

$$[\Psi_j]_{jk} = \frac{1}{2} (b_{jk}^s - \mathbf{i}g_{jk}^s), \quad [\Psi_k]_{jk} = \frac{1}{2} (b_{jk}^s + \mathbf{i}g_{jk}^s)$$

as well as the angles of  $-\mathbf{i}[\Phi_j]_{jk}, -[\Phi_k]_{jk}$  and  $-\mathbf{i}[\Psi_j]_{jk}, -[\Psi_k]_{jk}$ . These quantities are shown in Figure 10.3 with their magnitudes normalized to a common value and explained in the caption of the figure.

Condition C10.1 applied to OPF (10.23) takes the following form (see Figure 10.3):

**C10.1'**: For each link  $(j, k) \in E$  there is a line in the complex plane through the origin such that  $[C_0]_{jk}$  as well as those  $\pm[\Phi_i]_{jk}$  and  $\pm[\Psi_i]_{jk}$  corresponding to *finite* lower or upper bounds on  $(p_i, q_i)$ , for  $i = j, k$ , are all on one side of the line, possibly on the line itself.

Let  $C^{\text{opt}}$  and  $C^{\text{socp}}$  denote the optimal values of OPF and OPF-socp respectively.

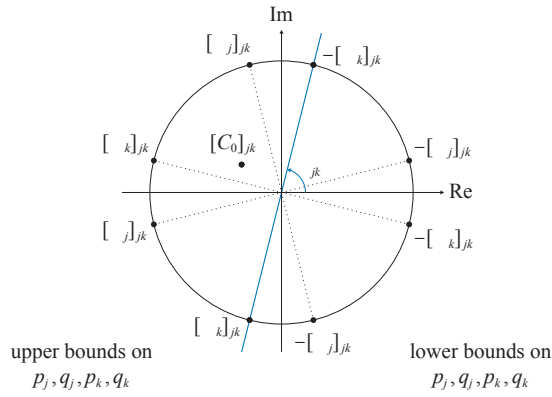

**Figure 10.3** Condition C10.1' for OPF on a line  $(j, k) \in E$ . The quantities  $([\Phi_j]_{jk}, [\Phi_k]_{jk}, [\Psi_j]_{jk}, [\Psi_k]_{jk})$  on the left-half plane correspond to finite upper bounds on  $(p_j, p_k, q_j, q_k)$  in (10.23a)(10.23b);  $(-[\Phi_j]_{jk}, -[\Phi_k]_{jk}, -[\Psi_j]_{jk}, -[\Psi_k]_{jk})$  on the right-half plane correspond to finite lower bounds on  $(p_j, p_k, q_j, q_k)$ .

**Corollary 10.8.** Suppose  $G$  is a tree and C10.1' holds.

1.  $C^{\text{opt}} = C^{\text{socp}}$ . Moreover an optimal solution  $V^{\text{opt}}$  of OPF (10.23) can be recovered from every optimal solution  $X_G^{\text{socp}}$  of OPF-socp.
2. If, in addition, C10.2 holds then OPF-socp is exact.

It is clear from Figure 10.3 that condition C10.1' cannot be satisfied if there is a line where both the real and reactive power injections at both ends are both lower and upper bounded (8 combinations as shown in the figure). C10.1' requires that some of them be unconstrained. When the cost function is convex, this is the same as requiring that the constraints be inactive at optimality (see Exercise 10.3).

### 10.3.3 Proofs

We now prove Theorem 10.6 and Corollary 10.7, following [26].

**Proof of Theorem 10.6.** Fix any partial matrix  $X_G$  that is feasible for SOCP (10.22). We will construct an  $x \in \mathbb{C}^n$  that satisfies

$$x^H C_l x \leq \text{tr}(C_l X_G), \quad l = 0, 1, \dots, L$$

i.e.,  $x$  is feasible for QCQP (10.21) and has an equal or lower cost than  $X_G$ . Since the minimum cost of QCQP is lower bounded by that of its SOCP relaxation this means that an optimal solution  $x \in \mathbb{C}^n$  of QCQP (10.21) can be obtained from every optimal solution  $X_G$  of SOCP (10.22), whether or not (10.22) is exact under Definition 10.2.

Now  $X_G(j, k) \geq 0$  for every  $(j, k) \in E$  implies that  $[X_G]_{jj} \geq 0$  for all  $j \in N$  and

$$[X_G]_{jj}[X_G]_{kk} \geq |[X_G]_{jk}|^2, \quad (j, k) \in E$$

*Case 1:  $X_G$  is  $2 \times 2$  psd rank-1.* Suppose  $[X_G]_{jj}[X_G]_{kk} = |[X_G]_{jk}|^2$  for all  $(j, k) \in E$ . We will construct an  $x \in \mathbb{C}^n$  that is feasible for QCQP and has an equal cost. To construct such an  $x$  let  $|x_j| := \sqrt{[X_G]_{jj}}$ ,  $j \in N$ . Recall that  $G$  is a (connected) tree with node 1 as its root. Let  $\angle x_1 := 0$ . Traversing the tree starting from the root the angles can be successively assigned: given  $\angle x_j$  at one end of a link  $(j, k)$ , let  $\angle x_k := \angle x_j - \angle [X_G]_{jk}$  at the other end. Given any  $X_G$  which is  $2 \times 2$  psd rank-1, angles  $\angle x_j$  can always be consistently assigned if and only if  $G$  is a tree. (If  $G$  contains cycles then  $X_G$  must also satisfy the cycle condition according to Theorem 10.1).

With this  $x$  constructed from  $X_G$  we have, for  $l = 0, 1, \dots, L$ ,

$$\begin{aligned} x^H C_l x &= \sum_{j,k} [C_l]_{jk} x_j^H x_k = \sum_{j,k} [C_l]_{jk} |x_j| |x_k| e^{i(\angle x_k - \angle x_j)} \\ &= \sum_{j,k} [C_l]_{jk} |[X_G]_{jk}| e^{-i\angle [X_G]_{jk}} = \text{tr}(C_l X_G) \end{aligned}$$

where the last equality follows from  $\text{tr}(C_l X_G) = \sum_{j,k} [C_l]_{jk} [X_G]_{jk}^H$  and that  $X_G$  is a Hermitian partial matrix. Hence  $x$  is feasible for QCQP (10.21) and has the same cost as  $X_G$ .

*Case 2:  $X_G$  is  $2 \times 2$  psd but not  $2 \times 2$  rank-1.* Suppose  $[X_G]_{jj}[X_G]_{kk} > |[X_G]_{jk}|^2$  for some  $(j, k)$ . We will

1. Construct an  $\hat{X}_G$  that is  $2 \times 2$  psd rank-1.
2. Show that C10.1 implies

$$\text{tr}(C_l \hat{X}_G) \leq \text{tr}(C_l X_G), \quad l = 0, 1, \dots, L \quad (10.24)$$

Then an  $x \in \mathbb{C}^n$  can be constructed from  $\hat{X}_G$  as in Case 1 and step 2 ensures that for  $l = 0, 1, \dots, L$

$$x^H C_l x = \text{tr}(C_l \hat{X}_G) \leq \text{tr}(C_l X_G)$$

i.e.,  $x$  is feasible for QCQP (10.21) and has an equal or lower cost than  $X_G$ .

To construct such an  $\hat{X}_G$  let  $[\hat{X}_G]_{jj} = [X_G]_{jj}$ ,  $j \in \bar{N}$ . For each line  $(j, k) \in E$  let

$$[\hat{X}_G]_{jk} - [X_G]_{jk} =: r_{jk} e^{-i(\frac{\pi}{2} - \alpha_{jk})}$$

for some  $r_{jk} > 0$  to be determined and  $\alpha_{jk}$  in condition C10.1. For  $\hat{X}_G$  to be  $2 \times 2$  psd rank-1 we need to choose  $r_{jk} > 0$  such that  $[\hat{X}_G]_{jj}[\hat{X}_G]_{kk} = |[\hat{X}_G]_{jk}|^2$  for all  $(j, k) \in E$ , i.e.,

$$[X_G]_{jj}[X_G]_{kk} = \left| [X_G]_{jk} + r_{jk} e^{-i(\frac{\pi}{2} - \alpha_{jk})} \right|^2$$

or

$$r_{jk}^2 + 2br_{jk} - c = 0$$

where

$$b := \operatorname{Re}\left([X_G]_{jk}e^{i\left(\frac{\pi}{2}-\alpha_{jk}\right)}\right), \quad c := [X_G]_{jj}[X_G]_{kk} - |[X_G]_{jk}|^2 > 0$$

Therefore setting  $r_{jk} := \sqrt{b^2 + c} - b > 0$  yields an  $\hat{X}_G$  that is  $2 \times 2$  psd rank-1.

To show that  $\hat{X}_G$  is feasible for SOCP (10.22) and has an equal or lower cost than  $X_G$ , we have for  $l = 0, 1, \dots, L$ ,

$$\begin{aligned} \operatorname{tr}(C_l \hat{X}_G) - \operatorname{tr}(C_l X_G) &= \operatorname{tr}(C_l (\hat{X}_G - X_G)) = \sum_{(j,k) \in E} [C_l]_{jk} ([\hat{X}_G]_{jk} - [X_G]_{jk})^H \\ &= 2 \sum_{j < k, (j,k) \in E} \operatorname{Re}\left([C_l]_{jk} \cdot r_{jk} e^{i\left(\frac{\pi}{2}-\alpha_{jk}\right)}\right) \\ &= 2 \sum_{\substack{j < k \\ (j,k) \in E}} |[C_l]_{jk}| r_{jk} \cos\left(\angle[C_l]_{jk} + \frac{\pi}{2} - \alpha_{jk}\right) \leq 0 \end{aligned}$$

where the last inequality follows because assumption C10.1 implies

$$\frac{\pi}{2} \leq \angle[C_l]_{jk} + \frac{\pi}{2} - \alpha_{jk} \leq \frac{3\pi}{2}$$

and therefore  $\cos\left(\angle[C_l]_{jk} + \frac{\pi}{2} - \alpha_{jk}\right) \leq 0$ . This completes the proof.  $\square$

**Proof of Corollary 10.7.** C10.2 implies that the objective function of SOCP (10.22) is strictly convex and hence has a unique optimal solution. Suppose  $X_G$  is an optimal solution of SOCP (10.22) but  $[X_G]_{jj}[X_G]_{kk} > |[X_G]_{jk}|^2$  for some  $(j, k)$ , i.e.,  $X_G$  is  $2 \times 2$  psd but not  $2 \times 2$  psd rank-1. Then the proof for Theorem 10.6 constructs another feasible solution  $\hat{X}_G$  with equal cost. This contradicts the uniqueness of the optimal solution of SOCP (10.22), and hence  $X_G$  must be  $2 \times 2$  psd rank-1.  $\square$

## 10.4 Exactness condition: small angle differences

The sufficient conditions in [196, 127, 195] require that the voltage angle difference across each line be small. We explain the intuition using a result in [127] for an OPF problem under the following simplifying assumptions. We assume  $y_{jk}^s = y_{kj}^s$  (assumption 4.1) and  $y_{jk}^m = y_{kj}^m := 0$  for all lines  $(j, k)$ . We use the polar form power flow equation (4.22) of Chapter 4.3.4, instead of the complex form used in previous sections. We ignore reactive power and assume voltage magnitudes  $|V_j|$  are fixed. Let  $V_j = |V_j| e^{i\theta_j}$ . Then the optimization over  $(s, V)$  in OPF reduces to an optimization over  $(p, \theta)$  as well as real line flows  $P$  as an auxiliary variable. Under these assumptions, as long as the voltage angle difference is small, the power flow solutions form a locally convex surface that is the Pareto front of its relaxation. This implies that the relaxation

is exact. The intuition extends to cases where some of these assumptions are relaxed though the geometric insight becomes more obscure.

### 10.4.1 Sufficient condition

Let  $y_{jk}^s = y_{kj}^s =: g_{jk} + \mathbf{i}b_{jk}$  with  $g_{jk} > 0, b_{jk} < 0$  for all lines  $(j, k)$ . Consider

$$\min_{p, P, \theta} C(p) \quad (10.25a)$$

$$\text{s.t. } p_j = \sum_{k:k \sim j} \left( |V_j|^2 g_{jk} - |V_j| |V_k| g_{jk} \cos \theta_{jk} - |V_j| |V_k| b_{jk} \sin \theta_{jk} \right), \quad j \in \bar{N} \quad (10.25b)$$

$$p_j^{\min} \leq p_j \leq p_j^{\max}, \quad j \in \bar{N} \quad (10.25c)$$

$$\theta_{jk}^{\min} \leq \theta_{jk} \leq \theta_{jk}^{\max}, \quad (j, k) \in E \quad (10.25d)$$

where  $\theta_{jk} := \theta_j - \theta_k$  are the voltage angle differences across lines  $(j, k)$ . The constraint (10.25d) on  $\theta_{jk}$  is equivalent to a limit on the line power. Indeed, when the voltage magnitudes  $|V_i|$  are fixed, constraints on real power flows, branch currents, line losses, as well as stability constraints can all be represented as constraints on  $\theta_{jk}$  (Exercise 9.7).

Since  $|V_j|, j \in \bar{N}$ , are fixed we assume without loss of generality that  $|V_j| = 1$  pu. Eliminate  $\theta_{jk}$  from (10.25) and consider the injection region:

$$\mathbb{P}_\theta := \left\{ p \in \mathbb{R}^n : p_j = \sum_{k:k \sim j} (g_{jk} - g_{jk} \cos \theta_{jk} - b_{jk} \sin \theta_{jk}), j \in \bar{N}, \right. \\ \left. \theta_{jk}^{\min} \leq \theta_{jk} \leq \theta_{jk}^{\max}, (j, k) \in E \right\}$$

Let  $\mathbb{P}_p := \{p \in \mathbb{R}^n : p_j^{\min} \leq p_j \leq p_j^{\max}, j \in N\}$ . Then OPF (10.25) is:

$$\min_p C(p) \quad \text{s.t.} \quad p \in \mathbb{P}_\theta \cap \mathbb{P}_p \quad (10.26)$$

This problem is hard because the set  $\mathbb{P}_\theta$  is nonconvex. To avoid triviality we assume OPF (10.26) is feasible. Recall that  $\text{conv}(A)$  denote the convex hull of a set  $A$ . Consider the following problem that relaxes the nonconvex feasible set  $\mathbb{P}_\theta \cap \mathbb{P}_p$  of (10.26) to a convex superset:

$$\min_p C(p) \quad \text{s.t.} \quad p \in \text{conv}(\mathbb{P}_\theta) \cap \mathbb{P}_p \quad (10.27)$$

We will show below that (10.27) is an SOCP. It is said to be *exact* if every optimal solution of SOCP (10.27) lies in  $\mathbb{P}_\theta \cap \mathbb{P}_p$  and is therefore optimal for OPF (10.26).

We say that a point  $x \in A \subseteq \mathbb{R}^n$  is a *Pareto optimal point* in  $A$  if there does not exist another  $x' \in A$  such that  $x' \leq x$  with at least one strictly smaller component  $x'_j < x_j$ . The *Pareto front* of  $A$ , denoted by  $\odot(A)$ , is the set of all Pareto optimal points in  $A$ .

The significance of  $\mathbb{O}(A)$  is that, for any increasing function, its minimizer, if exists, is necessarily in  $\mathbb{O}(A)$  whether  $A$  is convex or not. If  $A$  is convex then  $x^{\text{opt}}$  is a Pareto optimal point in  $\mathbb{O}(A)$  if and only if there is a nonzero vector  $c := (c_1, \dots, c_n) \geq 0$  such that  $x^{\text{opt}}$  is a minimizer of  $c^\top x$  over  $A$  [31, pp.179–180].

Assume

**C10.3:** For all  $(j, k) \in E$ ,  $\tan^{-1} \frac{b_{jk}}{g_{jk}} < \theta_{jk}^{\min} \leq \theta_{jk}^{\max} < \tan^{-1} \frac{-b_{jk}}{g_{jk}}$ .

**C10.4:**  $C(p)$  is strictly increasing in each  $p_j$ .

The following result, proved in [196, 127, 195], says that (10.27) can be reformulated as an SOCP and is exact provided  $\theta_{jk}$  are suitably bounded.

**Theorem 10.9.** Suppose  $G$  is a tree and C10.3–C10.4 hold.

1.  $\mathbb{P}_\theta \cap \mathbb{P}_p = \mathbb{O}(\text{conv}(\mathbb{P}_\theta) \cap \mathbb{P}_p)$ .
2. The problem (10.27) is equivalent to an SOCP. Moreover it is exact.

**Remark 10.4** (Strong exactness). Condition C10.4 is needed to ensure that every optimal solution of SOCP (10.27) is optimal for OPF (10.26). If  $C(p)$  is nondecreasing but not strictly increasing in all  $p_j$ , then  $\mathbb{P}_\theta \cap \mathbb{P}_p \subseteq \mathbb{O}(\text{conv}(\mathbb{P}_\theta) \cap \mathbb{P}_p)$  and SOCP may not be exact according to our definition. In that case, an optimal solution of OPF can still be recovered from every optimal solution of SOCP (Exercise 10.9).  $\square$

## 10.4.2 Proof: 2-bus network

We now illustrate the geometric insight by proving the theorem for the case of a single line (see [127] for proof for a tree network).

**Proof of Theorem 10.9: 2-bus network.** Consider two buses  $j$  and  $k$  connected by a line with admittance  $y_{jk}^s = y_{kj}^s = g_{jk} + \mathbf{i}b_{jk}$  with  $g_{jk} > 0, b_{jk} < 0$ . Recall that we assume voltage magnitudes  $|V_j| = 1$  pu for buses  $j = 1, 2$ , zero charging admittances, and we ignore reactive powers. Since  $p_j = P_{jk}$  and  $p_k = P_{kj}$  we will work with  $P := (P_{jk}, P_{kj})$ . Then (the power flow equation (4.22a) in polar form)

$$\begin{aligned} P_{jk} &:= P_{jk}(\theta_{jk}) := g_{jk} - g_{jk} \cos \theta_{jk} - b_{jk} \sin \theta_{jk} \\ P_{kj} &:= P_{kj}(\theta_{jk}) := g_{jk} - g_{jk} \cos \theta_{jk} + b_{jk} \sin \theta_{jk} \end{aligned}$$

where  $\theta_{jk} := \theta_j - \theta_k$ , or in vector form

$$P - g_{jk} \mathbf{1} = A \begin{bmatrix} \cos \theta_{jk} \\ \sin \theta_{jk} \end{bmatrix} \quad (10.28)$$

where  $\mathbf{1} := (1, 1)$  and  $A$  is an invertible matrix:

$$A := \begin{bmatrix} -g_{jk} & -b_{jk} \\ -g_{jk} & b_{jk} \end{bmatrix}$$

The proof will proceed in four steps:

1. Show that  $P$  traces out an ellipse in  $\mathbb{R}^2$  as  $\theta_{jk}$  ranges over  $[-\pi, \pi]$ . Since the feasible set is a subset of ellipse, it is nonconvex.
2. Show that condition C10.3 restricts the feasible set to the lower half of the ellipse.
3. Show that condition C10.4 implies that the Pareto front of the feasible set of the relaxed problem (10.27) coincides with the feasible set. This implies that the relaxation is exact.
4. Finally reformulate the relaxation (10.27) as an SOCP.

*Step 1:*  $P$  that satisfies (10.28) is an ellipse. The set of points  $x \in \mathbb{R}^k$  that satisfy

$$(x - c)^T M (x - c) = \left\| M^{1/2} (x - c) \right\|_2^2 = 1$$

is an ellipse if  $c \in \mathbb{R}^n$  and  $M > 0$  is a real (symmetric) positive definite matrix. The center of the ellipsoid is  $c$  and the  $k$  principal axes are the  $k$  eigenvectors of  $M$  (Exercise 10.4). To see that  $P$  describes an ellipse, write  $v := [\cos \theta_{jk} \ \sin \theta_{jk}]^T = A^{-1} (P - g_{jk} \mathbf{1})$ . Hence  $\|v\|_2^2 = 1$ , yielding

$$(P - g_{jk} \mathbf{1})^T (AA^T)^{-1} (P - g_{jk} \mathbf{1}) = 1 \quad (10.29)$$

Since  $A$  is nonsingular,  $AA^T$  is positive definite and hence  $P$  is an ellipse centered at  $g_{jk} \mathbf{1}$ . From (10.28), the ellipse  $P$  passes through the origin when  $\theta_{jk} = 0$ , as shown in Figures 10.4. Since the feasible set is a subset of the ellipse  $P$  (without the interior), it

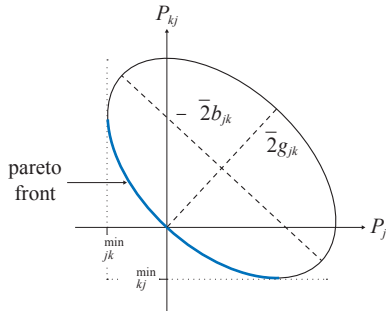

**Figure 10.4** The feasible set of OPF (10.26) for the two-bus network is a subset of an ellipse without the interior, hence nonconvex. The SOCP relaxation (10.27) includes the interior of the ellipse. If the cost function  $C$  is strictly increasing in  $(P_{jk}, P_{kj})$  then the Pareto front of the SOCP feasible set lies on the lower part of the ellipse,  $\mathcal{O}(\mathbb{P}_\theta) = \mathbb{P}_\theta$ , and hence (10.27) is exact. The points  $P := (P_{jk}(\theta_{jk}), P_{kj}(\theta_{kj})) = 0$  when  $\theta_{jk} = 0$ ,  $P_{jk} = \pi_{jk}^{\min}$  when  $\theta_{jk} = \theta_{jk}^{\min}$ , and  $P_{kj} = \pi_{kj}^{\min}$  when  $\theta_{jk} = \theta_{kj}^{\min}$ .

is nonconvex.

*Step 2:* condition C10.3 restricts the feasible set to the lower half of the ellipse. Let  $\pi_{jk}^{\min}$  denote the minimum  $P_{jk}(\theta_{jk})$  and  $\pi_{kj}^{\min}$  the minimum  $P_{kj}(\theta_{jk})$  on the ellipse as shown in the figure. They are attained when  $\theta_{jk}$  takes the values

$$\theta_{jk}^{\min} := \tan^{-1} \frac{b_{jk}}{g_{jk}} \quad \text{and} \quad \theta_{kj}^{\min} := \tan^{-1} \frac{-b_{jk}}{g_{jk}}$$

respectively (Exercise 10.7). The condition  $\theta_{jk}^{\min} \leq \theta_{jk} \leq \theta_{kj}^{\min}$  restricts  $P(\theta_{jk})$  to the darkened segment of the ellipse in Figures 10.4. Recall the sets

$$\begin{aligned} \mathbb{P}_\theta &:= \{p : p = P, P \text{ satisfies (10.28) for } \theta_{jk}^{\min} \leq \theta_{jk} \leq \theta_{jk}^{\max}\} \\ \mathbb{P}_p &:= \{p : p^{\min} \leq p \leq p^{\max}\} \end{aligned}$$

and the feasible set  $\mathbb{P}_\theta \cap \mathbb{P}_p$  of OPF (10.26). Condition C10.3 ensures  $\theta_{jk}^{\min} \leq \theta_{jk} \leq \theta_{kj}^{\min}$  and hence restricts both  $\mathbb{P}_\theta$  and the feasible set  $\mathbb{P}_\theta \cap \mathbb{P}_p$  to the lower half of the ellipse.

The implication is that, under condition C10.4 that the cost function  $C$  is strictly increasing in the injections  $(p_j, p_k) = (P_{jk}, P_{kj})$ , the nonconvex feasible sets  $\mathbb{P}_\theta$  and  $\mathbb{P}_\theta \cap \mathbb{P}_p$  coincide with the Pareto fronts of their respectively convex hulls, i.e.,

$$\mathbb{P}_\theta = \mathbb{O}(\text{conv } \mathbb{P}_\theta), \quad \mathbb{P}_\theta \cap \mathbb{P}_p = \mathbb{O}(\text{conv}(\mathbb{P}_\theta \cap \mathbb{P}_p)) \quad (10.30)$$

Step 3: condition C10.4 implies that  $\mathbb{P}_\theta \cap \mathbb{P}_p = \mathbb{O}(\text{conv}(\mathbb{P}_\theta \cap \mathbb{P}_p))$ . Unfortunately the convex hull  $\text{conv}(\mathbb{P}_\theta \cap \mathbb{P}_p)$  in (10.30) of the intersection of two sets generally does not have a simple algebraic representation. The feasible set  $\text{conv}(\mathbb{P}_\theta) \cap \mathbb{P}_p$  of the relaxation (10.27) is the intersection of two convex hulls and is more amenable to computation. It is however a superset of  $\text{conv}(\mathbb{P}_\theta \cap \mathbb{P}_p)$ . To illustrate their relation denote the points  $P(\theta_{jk}) := (P_{jk}(\theta_{jk}), P_{kj}(\theta_{jk}))$  attained at  $\theta_{jk}^{\min}$  and  $\theta_{jk}^{\max}$  by

$$\left(\pi_{jk}^{\min}, \pi_{kj}^{\min}\right) := P(\theta_{jk}^{\min}), \quad \left(\pi_{jk}^{\max}, \pi_{kj}^{\max}\right) := P(\theta_{jk}^{\max}) \quad (10.31)$$

The set  $\mathbb{P}_\theta$  is the ellipse segment between these two points  $\left(\pi_{jk}^{\min}, \pi_{kj}^{\min}\right)$  and  $\left(\pi_{jk}^{\max}, \pi_{kj}^{\max}\right)$ . As shown in Figure 10.5, these two convex sets are related as:

$$\text{conv}(\mathbb{P}_\theta) \cap \mathbb{P}_p \supseteq \text{conv}(\mathbb{P}_\theta \cap \mathbb{P}_p)$$

Even though these two sets are generally different, it is clear from the figure that, if

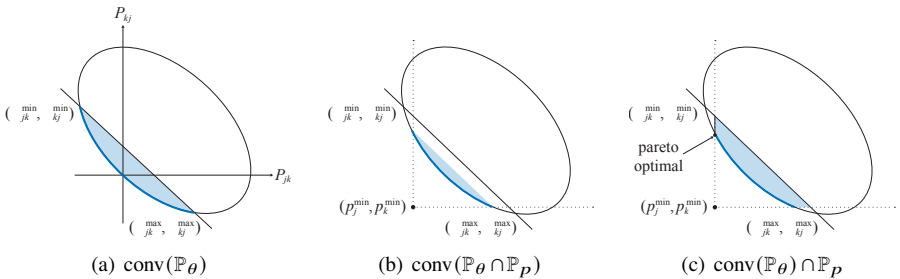

**Figure 10.5** (a) The set  $\text{conv}(\mathbb{P}_\theta)$  is the intersection of the ellipse, including its interior, and a half-space. (b)(c)  $\text{conv}(\mathbb{P}_\theta \cap \mathbb{P}_p) \subseteq \text{conv}(\mathbb{P}_\theta) \cap \mathbb{P}_p$ . If the cost  $C(p)$  is strictly increasing in  $p_j$  but independent of  $p_k$  then the vertical darkened segment in (c) is part of the Pareto front of the relaxation but only the point on the ellipse is feasible, i.e., in  $\mathbb{P}_\theta \cap \mathbb{P}_p$ , and hence optimal.

the cost function  $C(p)$  is strictly increasing in each  $p_j$  (condition C10.4), then they

share the same Pareto front, i.e.,

$$\mathbb{O}(\text{conv}(\mathbb{P}_\theta) \cap \mathbb{P}_p) = \mathbb{O}(\text{conv}(\mathbb{P}_\theta \cap \mathbb{P}_p)) = \mathbb{P}_\theta \cap \mathbb{P}_p$$

where the last equality follows from (10.30). This proves part 1 of Theorem 10.9.

*Step 4:* (10.27) is an SOCP and it is exact. We now reformulate the feasible set  $\text{conv}(\mathbb{P}_\theta) \cap \mathbb{P}_p$  of OPF-socp as the intersection of a second-order cone with several affine sets. First, from (10.29), the solid ellipse including the interior is the set of  $P$  satisfying

$$1 \geq (P - g_{jk} \mathbf{1})^\top (AA^\top)^{-1} (P - g_{jk} \mathbf{1})$$

This is a second-order cone  $t^2 \geq (P - g_{jk} \mathbf{1})^\top (AA^\top)^{-1} (P - g_{jk} \mathbf{1})$  intersecting with the affine set  $t = 1$ . Second the set  $\text{conv}(\mathbb{P}_\theta)$  is the intersection of this second-order cone with the following half space (see Figure 10.5(a)):

$$P_{kj} \leq \pi_{kj}^{\min} + \frac{\pi_{kj}^{\max} - \pi_{kj}^{\min}}{\pi_{jk}^{\max} - \pi_{jk}^{\min}} (P_{jk} - \pi_{jk}^{\min})$$

where  $(\pi_{jk}^{\min}, \pi_{kj}^{\min})$  and  $(\pi_{jk}^{\max}, \pi_{kj}^{\max})$  are defined in (10.31). Finally intersecting this set with the affine set  $\mathbb{P}_p$  produces the feasible set  $\text{conv}(\mathbb{P}_\theta) \cap \mathbb{P}_p$  of (10.27). Hence the problem (10.27) is indeed an SOCP for the two-bus case.

In summary, the SOCP relaxation (10.27) of OPF (10.26) enlarges the feasible set  $\mathbb{P}_\theta \cap \mathbb{P}_p$  to the convex superset  $\text{conv}(\mathbb{P}_\theta) \cap \mathbb{P}_p$ . Under condition C10.4, every minimizer lies in its Pareto front and hence in the original nonconvex feasible set  $\mathbb{P}_\theta \cap \mathbb{P}_p$ , as proved in Step 3. We have hence proved Theorem 10.9 for the two-bus case.  $\square$

We illustrate the purpose of condition C10.3. If there are no constraints on the injections  $p$ , then SOCP relaxation (10.27) is exact under condition C10.4 due to  $\mathbb{P}_\theta = \mathbb{O}(\text{conv} \mathbb{P}_\theta)$  in (10.30). As illustrated in Figure 10.6, upper bounds  $p^{\max}$  on power injections  $p$  do not affect exactness (as long as the problem remains feasible) whereas lower bounds  $p^{\min}$  do. Specifically the lower half of the ellipse corresponds

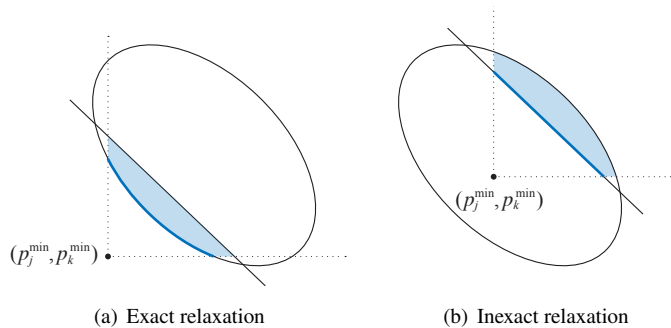

**Figure 10.6** Lower bounds  $p^{\min}$  on injections affect exactness of relaxation.

to small  $|\theta_{jk}|$  and the upper half of the ellipse corresponds to large  $|\theta_{jk}|$  (Exercise 10.7). If the feasible set contains the lower half of the ellipse, as the shaded region in Figure 10.6(a) illustrates, then the Pareto front remains on the ellipse itself,  $\mathbb{P}_\theta \cap \mathbb{P}_p = \mathbb{O}(\text{conv}(\mathbb{P}_\theta) \cap \mathbb{P}_p)$ , and the relaxation is exact. On the other hand the upper half of the ellipse corresponds to large  $|\theta_{jk}|$ . The feasible set of OPF may include only the upper half of the ellipse if the lower bounds  $p^{\min}$  are large (see Figure 10.6(b)), in which case the Pareto front does not lie on the ellipse and the relaxation is not exact. The purpose of condition C10.3 is to restrict the angle  $\theta_{jk}$  in order to eliminate the upper half of the ellipse from  $\mathbb{P}_\theta$ .

We close this subsection with a remark on the importance of tree topology.

**Remark 10.5** (Tree topology). The tree topology allows the extension of the argument for a single line to a radial network with multiple lines, in two ways. First let  $\mathbb{F}_\theta^{jk}$  denotes the set of branch power flows on each line  $(j, k) \in E$ :

$$\mathbb{F}_\theta^{jk} := \{ (P_{jk}, P_{kj}) \mid (P_{jk}, P_{kj}) \text{ satisfies (10.28) for } \theta_{jk}^{\min} \leq \theta_{jk} \leq \theta_{jk}^{\max} \}$$

If the network is a tree, the set  $\mathbb{F}_\theta$  of branch power flows on all lines is simply the product set,  $\mathbb{F}_\theta = \prod_{(j,k) \in E} \mathbb{F}_\theta^{jk}$ , because given any  $(\theta_{jk}, (j, k) \in E)$  there is always a (unique up to a reference angle)  $(\theta_j, j \in \overline{N})$  that satisfies  $\theta_{jk} = \theta_j - \theta_k$ . If the network has cycles then this is not possible for some vectors  $(\theta_{jk}, (j, k) \in E)$  and  $\mathbb{F}_\theta$  is no longer a product set of  $\mathbb{F}_\theta^{jk}$ .

Second the power injections  $p$  are related to the branch flows  $P$  by a linear transformation  $\mathbb{P}_\theta = A\mathbb{F}_\theta$  for some  $(N+1) \times 2M$  dimensional matrix  $A$ . Matrix  $A$  has full row rank and there is a bijection between  $P_\theta$  and  $F_\theta$  (after fixing the reference angle) using the fact that the graph is a tree. We can therefore freely work with either  $p \in \mathbb{P}_\theta$  or the corresponding  $P \in \mathbb{F}_\theta$  in the proof for a tree network (see [127]).

When the network is not radial or  $|V_j|$  are not constants, then the feasible set can be much more complicated than ellipsoids and the simple geometric insight becomes obscure [103, 130, 141, 195].  $\square$

## 10.5 Chapter summary

1. OPF can be formulated as a nonconvex QCQP in the bus injection model. Its feasible set is equivalent to the set of psd rank-1 matrices that satisfy a certain linear equations, or their psd rank-1 partial matrices defined on a chordal extension of the network graph, or their partial matrices defined on the network graph that are  $2 \times 2$  psd rank-1 and satisfy a cycle condition (Theorems 10.1 and 10.3). Removing the rank-1 constraints lead to SDP, chordal and SOCP relaxations (10.9).
2. For a general network that may contain cycles, SOCP relaxation is the coarsest in tightness but also the simplest computationally. Chordal relaxation exploits

network sparsity and is as tight as SDP relaxation. It is typically much simpler computationally than SDP relaxation for a large sparse network even though it can be as computationally intensive as SDP relaxation in the worst case. For a radial network, the hierarchy collapses and one should always solve SOCP relaxation as it is as tight as SDP relaxation but much simpler (Theorem 10.4).

3. For radial networks, two sufficient conditions have been proved for SOCP relaxation to be exact (Theorems 10.6 and 10.9).

## 10.6 Bibliographical notes

See the bibliographical notes in Chapter 9.8.

## 10.7 Problems

### Chapter 10.1

**Exercise 10.1** (Solution recovery). Given a partial matrix  $X_F$  in  $\mathbb{X}_F$  defined in (10.7c) and a vector  $x \in \mathbb{C}^n$  recovered from  $X_F$  using (10.10), show that  $x$  satisfies  $[X_F]_{jk} = x_j \bar{x}_k$  and  $x^H C_l x \leq b_l$ ,  $l = 1, \dots, L$ .

### Chapter 10.2

**Exercise 10.2** (Loss minimization). In this problem we formulate and solve a simple nonconvex loss minimization problem. A generator supplies a load through a transmission line modeled as a series admittance  $y := g + \mathbf{i}b = 1/(r + \mathbf{i}x)$  with  $g > 0$  and  $b < 0$ . The voltage at the generator (reference) bus is fixed at  $V_0 := 1 \angle 0^\circ$  p.u. The required load power is  $s = p + \mathbf{i}q = |s|e^{\mathbf{i}\phi}$  with  $p > 0$  specified, i.e.,  $-s$  is the power injection at the load bus. Let the load voltage be  $V := ve^{\mathbf{i}\theta}$ .

1. Show that the active line loss  $r|I|^2 = g|1 - ve^{\mathbf{i}\theta}|^2$ .
2. Fix  $v$  and  $p$ . Formulate OPF as minimization over  $(\theta, \phi)$  of the active line loss.
3. Reformulate OPF as an unconstrained minimization  $\min_\phi f(\phi)$  over  $\phi$  only.
4. Show that the unique minimizer of  $f(\phi)$  over  $(-\pi/2, \pi/2)$  is  $\phi_{\min} := \tan^{-1}(-b(1 - v^2)/p)$ , even though the original OPF problem in part 2 is nonconvex.
5. Suppose  $v$  is also an optimization variable and assume  $p < g$ . Show that

$$\phi_{\min} = \tan^{-1}(-b/g) = \tan^{-1}(x/r), \quad v_{\min} = \sqrt{1 - p/g}$$

is an isolated local minimizer<sup>3</sup> of  $f(\phi, v)$  over  $\phi \in (-\pi/2, \pi/2)$  and  $v > 0$ , by showing  $\nabla^2 f(\phi_{\min}, v_{\min})$  is positive definite.

6. Is  $(\phi_{\min}, v_{\min})$  a global minimizer over  $\phi \in (-\pi/2, \pi/2)$  and  $v > 0$ ? (Hint: What is  $f(\phi_{\min}, v_{\min})$  and the load voltage  $v_{\min}e^{\mathbf{i}\theta_{\min}}$ ? Interpret.)

<sup>3</sup> There is a neighborhood of  $(\phi_{\min}, v_{\min})$  that contains no other minimizer.

### Chapter 10.3

**Exercise 10.3** (Linear separability). The linear separability condition C10.1' requires that some of power injections be unconstrained even though in practice they are always bounded. This exercise shows that, for a convex problem, C10.1' is equivalent to requiring that the finite bounds on these power injections be inactive at optimality (as opposed to removing these finite bounds but optimal solutions of the unconstrained problem turn out to satisfy these bounds).

Consider the two problems:

$$\hat{x} \in \arg \min_{x \in X} f(x) \quad (10.32a)$$

$$x^* \in \arg \min_{x \in X} f(x) \quad \text{s. t.} \quad g(x) \leq 0 \quad (10.32b)$$

where  $X \subseteq \mathbb{R}^n$  is convex and  $g : \mathbb{R}^n \rightarrow \mathbb{R}^m$  is a convex function. We assume the minimizers  $\hat{x}$  and  $x^*$  exist.

1. Suppose  $f$  is strictly convex. Show that  $g(\hat{x}) < 0$  if and only if  $g(x^*) < 0$  in which case  $f(\hat{x}) = f(x^*)$ .
2. Show that if  $f$  is nonconvex, then it is possible that both  $g(x^*) < 0$  and  $g(\hat{x}) > 0$ , in which case  $f(\hat{x}) < f(x^*)$ .

**Chapter 10.4** The next few problems use a two-bus example to illustrate the geometry of solutions to the polar form power flow equations, convex relaxation and its exactness [196, 127].

**Exercise 10.4** (Ellipsoid). An ellipsoid in  $\mathbb{R}^k$  (without the interior) in standard form are the points  $x \in \mathbb{R}^k$  that satisfy

$$x^\top \Lambda x = 1 \quad (10.33a)$$

for a real positive definite diagonal matrix  $\Lambda > 0$ . The center of the ellipsoid is the origin 0 and the  $k$  principal axes are the coordinate axes. This is illustrated in Figure 10.7(a) for  $k = 2$ . In general the set of points  $x \in \mathbb{R}^k$  that satisfy

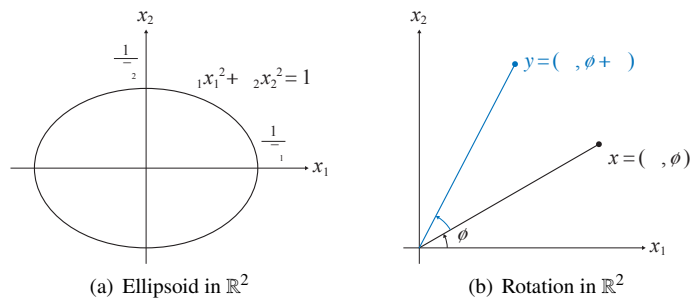

Figure 10.7 Exercises 10.4 and 10.5.

$$(x-c)^T M(x-c) = \left\| M^{1/2}(x-c) \right\|_2^2 = 1 \quad (10.33b)$$

is an ellipse if  $c \in \mathbb{R}^n$  and  $M > 0$  is a real (symmetric) positive definite matrix. The center of the ellipsoid is  $c$  and the  $k$  principal axes are the  $k$  eigenvectors of  $M$ . In this exercise, we show that a general ellipsoid (10.33b) can be obtained through simple transformations of the standard form ellipsoid (10.33a).

Given a standard form ellipsoid  $x \in \mathbb{R}^k$  that satisfies (10.33a).

1. *Translation:* Let  $y := x + x_0 \in \mathbb{R}^k$ . Show that  $y$  is a standard form ellipsoid with its center translated to  $x_0$ . Illustrate  $y$  for  $k = 2$ .
2. *Scaling:* Let  $y := ax$  where  $a \in \mathbb{R}$  is nonzero. Show that  $y$  is a standard form ellipsoid with its size scaled by  $a$  in all the  $k$  dimensions. Illustrate  $y$  for  $k = 2$ .
3. *Scaling and rotation:* Let  $y := Ax$ . Show that  $y$  is an ellipsoid as long as  $A$  is real and invertible, i.e.,  $y$  satisfies (10.33b) with a real (symmetric) positive definite matrix  $M$ .
4. *Inverse scaling and rotation:* Show that a general ellipsoid  $y$  that satisfies (10.33b) with the origin  $c = 0$  as its center is a standard form ellipsoid  $x$  scaled and rotated by a matrix  $U$ , i.e.,  $y = Ux$ . Derive  $U$ .

**Exercise 10.5** (Rotation in  $\mathbb{R}^2$ ). Show that  $y = R(\theta)x$  is a rotation of  $x$  by an angle  $\theta$  in  $\mathbb{R}^2$  where

$$R(\theta) := \begin{bmatrix} \cos \theta & -\sin \theta \\ \sin \theta & \cos \theta \end{bmatrix}$$

as illustrated in Figure 10.7(b).

1. Show that  $R^{-1}(\theta) = R(-\theta) = R^T(\theta)$ .
2. Show that  $R(\theta)$  is normal and find its spectral decomposition for  $\theta \neq 0$ .
3. Suppose  $x$  is a standard form ellipse in  $\mathbb{R}^2$  that satisfies (10.33a). Show that  $y := R(\theta)x$  is an ellipse, i.e.,  $y$  satisfies (10.33b) with a real (symmetric) positive definite matrix  $M$ .

**Exercise 10.6** (Geometric insight [196, 127]). Fix a line  $(j, k)$  so we can omit the subscript in  $g_{jk}, b_{jk}$ . Show that (10.28) can be rewritten as

$$P = \begin{bmatrix} P_{jk} \\ P_{kj} \end{bmatrix} = \sqrt{2} \begin{bmatrix} \cos 45^\circ & \sin 45^\circ \\ -\sin 45^\circ & \cos 45^\circ \end{bmatrix} \cdot \hat{P} + g \begin{bmatrix} 1 \\ 1 \end{bmatrix} \quad (10.34a)$$

where  $\hat{P} \in \mathbb{R}^2$  satisfies

$$1 = \left\| \begin{bmatrix} \cos \theta_{jk} \\ \sin \theta_{jk} \end{bmatrix} \right\|^2 = \hat{P}^T \begin{bmatrix} \frac{1}{b^2} & 0 \\ 0 & \frac{1}{g^2} \end{bmatrix} \hat{P} \quad (10.34b)$$

This says that  $\hat{P}$  defined by (10.34) is a standard form ellipse centered at the origin with its major axis of length  $2b$  on the  $x$ -axis and its minor axis of length  $2g$  on the  $y$ -axis.  $P$  is the ellipse obtained from  $\hat{P}$  by scaling it by  $\sqrt{2}$ , rotating it by  $-45^\circ$ , and shifting its center to  $(g, g)$ .

**Exercise 10.7** (Geometric insight [196, 127]). Show that the two-bus network given by (10.28), reproduced here with subscript  $jk$  dropped:

$$p_1 = p_1(\theta) := g - g \cos \theta - b \sin \theta \quad (10.35a)$$

$$p_2 = p_2(\theta) := g - g \cos \theta + b \sin \theta \quad (10.35b)$$

We have shown that  $(p_1, p_2)$  forms an ellipse. Draw the ellipse and indicate on the ellipse values for  $\theta$  where  $p_1$  and  $p_2$  attain minimum or maximum values. Conclude that the “lower half” of the ellipse corresponds to small  $|\theta|$  and the “upper half” corresponds to large  $|\theta|$ .

**Exercise 10.8** (Geometric insight [196, 127]). Consider the 2-bus network in Exercise 10.7. Let  $x := (p_1, p_2, \theta)$ . Let  $c(p_1, p_2)$  be a cost function that is strictly increasing in  $(p_1, p_2)$ , e.g.,  $c(p_1, p_2) := p_1 + p_2$ .

1. Consider the OPF problem:

$$\min_x c(p_1, p_2) \quad \text{s.t.} \quad x \in X_1 \quad (10.36)$$

where the only constraint is the power flow equation:

$$X_1 := \{x := (p_1, p_2, \theta) : x \text{ satisfies (10.35)}\}$$

The feasible set is nonconvex because it is an ellipse without its interior. Consider the convex relaxation:

$$\min_x c(p_1, p_2) \quad \text{s.t.} \quad x \in \text{conv}(X_1) \quad (10.37)$$

Explain why the relaxation is exact, i.e., an optimal  $x^*$  for (10.37) is also optimal for (10.36).

2. Consider the constraints on injections  $(p_1, p_2)$  and constraints on  $\theta$ :

$$X_2 := \{x := (p_1, p_2, \theta) \in \mathbb{R}^3 : \theta^{\min} \leq \theta \leq \theta^{\max}\}$$

$$X_3 := \{x := (p_1, p_2, \theta) \in \mathbb{R}^3 : p_j^{\min} \leq p_j \leq p_j^{\max}, j = 1, 2\}$$

Consider the OPF:

$$\min_x c(p_1, p_2) \quad \text{s.t.} \quad x \in X_1 \cap X_2 \cap X_3 \quad (10.38)$$

and its convex relaxation:

$$\min_x c(p_1, p_2) \quad \text{s.t.} \quad x \in \text{conv}(X_1 \cap X_2) \cap X_3 \quad (10.39)$$

Indicate the feasible sets of (10.38) and (10.39) projected onto  $(p_1, p_2)$  plane, and explain why lower bounds  $(p_1^{\min}, p_2^{\min})$  on the injections  $(p_1, p_2)$  affect the exactness of SOCP relaxation, but not the upper bounds  $(p_1^{\max}, p_2^{\max})$ .

3. Explain why limiting  $|\theta|$  to  $[\theta^{\min}, \theta^{\max}]$  can ensure exact relaxation as long as (recall that  $g > 0, b < 0$ )

$$\tan^{-1} \left( \frac{b}{g} \right) \leq \theta^{\min} < \theta^{\max} \leq \tan^{-1} \left( \frac{-b}{g} \right)$$

**Exercise 10.9** (Condition C10.4 and Pareto front). In general, a point  $x^*$  is Pareto optimal over a convex set  $A \subseteq \mathbb{R}^k$  if and only if it  $x^* = \arg \min_{x \in A} c^\top x$  for some nonzero  $c \geq 0$ .

1. Show that, for the two-bus network in Exercise 10.7,  $\mathcal{O}(\text{conv}(\mathbb{P}_\theta) \cap \mathbb{P}_p) \supseteq \mathcal{O}(\text{conv}(\mathbb{P}_\theta \cap \mathbb{P}_p))$  if condition C10.4 does not hold.
2. Show that if condition C10.4 holds, then we can define a Pareto optimal  $x^*$  as  $x^* = \arg \min_{x \in A} c^\top x$  for some  $c > 0$  and  $\mathcal{O}(\text{conv}(\mathbb{P}_\theta) \cap \mathbb{P}_p) = \mathcal{O}(\text{conv}(\mathbb{P}_\theta \cap \mathbb{P}_p))$ .

**Exercise 10.10** (Convex hull and Pareto front). Let  $B, C \subseteq \mathbb{R}^k$  be arbitrary sets,  $D := \{x \in \mathbb{R}^k \mid Mx \leq c\}$  be an affine set, and  $M$  a matrix and  $b$  a vector of appropriate dimensions.

1.  $\text{conv}(MB) = M \text{conv}(B)$  and  $\text{conv}(B \times C) = \text{conv}(B) \times \text{conv}(C)$  where for any sets  $A_1, A_2 \subseteq \mathbb{R}^k$ ,  $(x^1, x^2) \in A_1 \times A_2$  if and only if  $x^1 \in A_1$  and  $x^2 \in A_2$ .
2. Suppose  $B$  and  $C$  are convex and a point is Pareto optimal over a set if and only if it minimizes  $c^\top x$  over the set for some nonzero  $c \geq 0$ . Then  $\mathcal{O}(MB) = M \mathcal{O}(B)$  and  $\mathcal{O}(B \times C) = \mathcal{O}(B) \times \mathcal{O}(C)$ .
3. If  $B = \mathcal{O}(\text{conv } B)$  then  $B \cap D \subseteq \mathcal{O}(\text{conv}(B) \cap D)$ .

# 11 Semidefinite relaxations: BFM

---

In Chapter 10 we study the semidefinite relaxation of OPF in the bus injection model. In this chapter we continue our study in the branch flow model for radial networks. In Chapter 11.1 we formulate SOCP relaxation and prove its equivalence to the SOCP relaxation in BIM. In Chapters 11.2 and 11.3 we prove sufficient conditions for exact relaxation for radial networks.

## 11.1 SOCP relaxation

We start with the DistFlow model studied in Chapter 5.2.3 where  $z_{jk}^s = z_{kj}^s$  and  $z_{jk}^m = z_{kj}^m = 0$  for each line  $(j, k) \in E$ . We formulate SOCP relaxation of OPF under these two assumptions in Chapter 11.1.1 and prove its equivalence to the SOCP relaxation in the bus injection model in Chapter 11.1.2. Then we extend SOCP relaxation to general radial networks without these assumptions in Chapter 11.1.3.

### 11.1.1 DistFlow model

The DistFlow model of Chapter 5.2.3 assumes the series impedances  $z_{jk}^s = z_{kj}^s$  of each line  $(j, k)$  are equal in each direction (assumption C5.1) and shunt admittances are zero  $z_{jk}^m = z_{kj}^m = 0$ . It is a reasonable model for distribution systems, but requires approximations to incorporate transformer models (see Chapter 5.1.2). These two assumptions allow us to assume the network graph  $G = (\overline{N}, E)$  is directed and includes branch variables in only one direction. We denote a line in  $E$  from bus  $j$  to bus  $k$  either by  $(j, k) \in E$  or  $j \rightarrow k$ . It is characterized by its series impedance  $z_{jk}^s$ . Without loss of generality we take bus 0 as the root of the tree.

Consider a single-phase radial network  $G = (\overline{N}, E)$  with  $N + 1$  buses and  $M = N$  lines modeled by DistFlow equation (5.15) with up orientation (all lines point *towards*

bus 0), reproduced here:

$$S_{jk} = \sum_{i:i \rightarrow j} \left( S_{ij} - z_{ij}^s \ell_{ij} \right) + s_j, \quad j \in \bar{N} \quad (11.1a)$$

$$v_j - v_k = 2\operatorname{Re} \left( \bar{z}_{jk}^s S_{jk} \right) - |z_{jk}^s|^2 \ell_{jk}, \quad j \rightarrow k \in E \quad (11.1b)$$

$$v_j \ell_{jk} = |S_{jk}|^2, \quad j \rightarrow k \in E \quad (11.1c)$$

where  $k := k(j)$  in (11.1a) denotes the node adjacent to  $j$  on the unique path from bus  $j$  to bus 0, with the understanding that  $S_{jk} := 0$  when  $j = 0$  and  $S_{ij} = 0$ ,  $\ell_{ij} = 0$  when  $j$  is a leaf node.<sup>1</sup> The injection, voltage and line limits are:

$$s_j^{\min} \leq s_j \leq s_j^{\max}, \quad v_j^{\min} \leq v_j \leq v_j^{\max}, \quad \ell_{jk} \leq \ell_{jk}^{\max}, \quad j \in \bar{N}, (j, k) \in E \quad (11.2)$$

The model (11.1) includes only voltage and power sources whose controllable variables are  $v_j$  and  $s_j$  respectively. (See Remark 9.5 of Chapter 9.2 on how to incorporate current sources and impedances.) Denote by  $(s, v) := (s_j, v_j, j \in \bar{N}) \in \mathbb{R}^{3(N+1)}$  the bus injections and squared voltage magnitudes, and by  $(\ell, S) := (\ell_{jk}, S_{jk}, j \rightarrow k \in E) \in \mathbb{R}^{3M}$  the squared line current magnitudes and line powers. The vector  $v$  includes  $v_0$  and  $s$  includes  $s_0$ . Let  $x := (s, v, \ell, S)$  in  $\mathbb{R}^{3(2N+1)}$  since  $G$  is a tree.

Let  $C(x)$  be a cost function. Let the feasible set be

$$\mathbb{X}_{\text{df}} := \{x := (s, v, \ell, S) \in \mathbb{R}^{6N+3} : x \text{ satisfies (11.1)(11.2)}\} \quad (11.3a)$$

The OPF (9.21) formulated in Chapter 9.2 (but with a different graph orientation) is

$$\text{OPF :} \quad \min_x C(x) \quad \text{s.t.} \quad x \in \mathbb{X}_{\text{df}} \quad (11.3b)$$

To avoid triviality we will assume unless otherwise specified that OPF (11.3) is feasible. The constraints (11.1a)(11.1b) are linear in  $x$ . The constraint (11.1c) is however quadratic in  $x$ , making the feasible set of OPF (11.3) nonconvex. Relaxing the equality in (11.1c) into inequality

$$v_j \ell_{jk} \geq |S_{jk}|^2, \quad j \rightarrow k \in E \quad (11.4)$$

results in a (convex) second-order cone. Define

$$\mathbb{X}_{\text{df}}^+ := \{x : (s, v, \ell, S) \in \mathbb{R}^{6N+3} : x \text{ satisfies (11.1a)(11.1b)(11.4)(11.2)}\} \quad (11.5a)$$

Then an SOCP relaxation of OPF (11.3) is:

$$\text{SOCP :} \quad \min_x C(x) \quad \text{s.t.} \quad x \in \mathbb{X}_{\text{df}}^+ \quad (11.5b)$$

We say that SOCP relaxation (11.5) is *exact* if every optimal solution  $x^{\text{socp}}$  of (11.5) attains equalities in (11.4) and hence is an optimal solution of OPF (11.3). This is convenient because it ensures that any algorithm that solves an exact relaxation always produces a globally optimal solution to the OPF problem. This notion of strong exactness is however unnecessary under the sufficient exactness conditions of Chapters

<sup>1</sup> For an arbitrary graph orientation, we replace  $S_{jk}$  in (11.1a) by  $\sum_{k:j \rightarrow k} S_{jk}$ . A node  $j \in N$  is a *leaf node* if there is no  $i$  such that  $i \rightarrow j \in E$ .

11.2 and 11.3 for radial networks; see Remark 11.1 after Theorem 11.3 and Remark 11.3 after Theorem 11.5. These conditions guarantee that an optimal solution to OPF can be recovered from *any* optimal solution  $x^{\text{socp}}$  of SOCP relaxation (11.5) whether or not  $x^{\text{socp}}$  attains equalities in (11.4). For a real-world application of SOCP relaxation (11.5), see the case study in Chapter 9.3.

The next result from [87] shows that, when the SOCP relaxation (in fact, *any* convex relaxation) of (11.3) is exact in the strong sense defined above, then the optimal solution is unique.

**Theorem 11.1** (Unique optimal of SOCP relaxation). Suppose the network graph  $G$  is a tree and the cost  $C$  is a convex function. If SOCP relaxation (11.5) is exact then its optimal solution is unique.

*Proof* Suppose  $\hat{x}$  and  $\tilde{x}$  are distinct optimal solutions of the relaxation (11.5). Since the feasible set of (11.5) is convex the point  $x := (\hat{x} + \tilde{x})/2$  is also feasible for (11.5). Since the cost function  $C$  is convex and both  $\hat{x}$  and  $\tilde{x}$  are optimal for (11.5),  $x$  is also optimal for (11.5). The exactness of the SOCP relaxation then implies that  $x$  attains equality in (11.4). This contradicts Theorem 5.1 that shows that if  $\hat{x}$  and  $\tilde{x}$  are feasible, then no convex combination of  $\hat{x}$  and  $\tilde{x}$  can be feasible.  $\square$

### 11.1.2 Equivalence

The single-phase OPF (11.3) is equivalent to the single-phase OPF problem (9.9) or (9.17) in the bus injection model because their feasible sets  $\mathbb{X}_{\text{df}}$  and  $\mathbb{V}$  respectively are equivalent by Theorem 5.2. In this section we show that their SOCP relaxations are equivalent as well by establishing a bijection between the feasible sets of these relaxations.

The equivalence of the SOCP relaxations in these two models rests on the equivalence of their feasible sets. Recall that any sets  $A$  and  $B$  are *equivalent*, denoted by  $A \equiv B$ , if there is a bijection between them. When there is a one-one correspondence  $g : A \rightarrow B$  between their feasible sets, a feasible point  $x$  is optimal for one problem if and only if  $g(x)$  is optimal for the other problem. We now make this precise.

Recall from Chapter 10.2.1 that the SOCP relaxation (10.20c) of OPF in BIM is the minimization of  $C(W_G)$  over Hermitian partial matrices  $W_G \in \mathbb{C}^{2M+N+1}$  subject to operational and  $2 \times 2$  psd constraints. The operational constraints are the injection limits, voltage limits, and line limits. In terms of the partial matrix  $W_G$ , they are respectively: (substituting  $|V_j|^2 = [W_G]_{jj}$  and  $V_j V_k^H = [W_G]_{jk}$  into (9.8) (9.4b) (9.4c)):

$$s_j^{\min} \leq \sum_{k:j \sim k} \bar{y}_{jk}^s ([W_G]_{jj} - [W_G]_{jk}) \leq s_j^{\max}, \quad j \in \bar{N} \quad (11.6a)$$

$$v_j^{\min} \leq [W_G]_{jj} \leq v_j^{\max}, \quad j \in \bar{N} \quad (11.6b)$$

$$|y_{jk}^s|^2 ([W_G]_{jj} + [W_G]_{kk} - [W_G]_{jk} - [W_G]_{kj}) \leq \ell_{jk}^{\max}, \quad j \rightarrow k \in E \quad (11.6c)$$

The  $2 \times 2$  psd constraint  $W_G(j, k) \geq 0$  for each  $(j, k) \in E$  is equivalent to

$$[W_G]_{jk} = [W_G]_{kj}^H, \quad [W_G]_{jj} > 0, \quad [W_G]_{kk} > 0 \quad (11.6d)$$

$$[W_G]_{jj}[W_G]_{kk} \geq |[W_G]_{jk}|^2 \quad (11.6e)$$

Then the feasible set of the SOCP relaxation (10.20c) of OPF in BIM is

$$\mathbb{W}_G^+ := \{W_G \in \mathbb{C}^{2M+N+1} : W_G \text{ satisfies (11.6)}\} \quad (11.7a)$$

and the SOCP relaxation is

$$\text{SOCP :} \quad \min_{W_G} C(W_G) \quad \text{s.t.} \quad W_G \in \mathbb{W}_G^+ \quad (11.7b)$$

**Example 11.1** (Two-bus network). Consider bus 0 and bus 1 connected by a line with impedance  $z := r + ix$  with  $r, x > 0$ . Without loss of generality, let the direction of the line be from bus 1 to bus 0. Let  $\ell$  be the sending-end squared current magnitude from buses 1 to 0. The model in (11.1) reduces to (Exercise 11.2):

$$p_0 - r\ell = -p_1, \quad q_0 - x\ell = -q_1, \quad p_0^2 + q_0^2 = v_0\ell \quad (11.8a)$$

$$v_1 - v_0 = 2(rp_1 + xq_1) - (r^2 + x^2)\ell \quad (11.8b)$$

Suppose that  $v_0$  and  $s_1$  are given (e.g., a constant power load). Then the variables are  $(p_0, q_0, v_1, \ell)$ . We can eliminate  $(p_0, q_0)$  using (11.8a) to obtain the power flow equations in  $(v_1, \ell)$ :

$$(r\ell - p_1)^2 + (x\ell - q_1)^2 = v_0\ell, \quad v_1 - v_0 = 2(rp_1 + xq_1) - (r^2 + x^2)\ell \quad (11.9)$$

and operational constraints:

$$s_0^{\min} \leq z\ell - s_1 \leq s_0^{\max}, \quad v_1^{\min} \leq v_1 \leq v_1^{\max}, \quad \ell \leq \ell^{\max}$$

These equations define the feasible set  $\mathbb{X}_{\text{df}}$  of OPF in (11.3). The feasible set  $\mathbb{X}_{\text{df}}^+$  of its SOCP relaxation replaces the first equality in (11.9) by

$$v_0\ell \geq (r\ell - p_1)^2 + (x\ell - q_1)^2$$

For the SOCP feasible set  $\mathbb{W}_G^+$  in BIM defined by (11.7), use  $W_{00} = v_0$  and  $W_{10} = \bar{W}_{01}$ . Then  $\mathbb{W}_G^+$  consists of all  $(W_{01}, W_{11}) \in \mathbb{C} \times \mathbb{R}$  that satisfy

$$s_0^{\min} \leq \bar{y}(v_0 - W_{01}) \leq s_0^{\max}, \quad v_1^{\min} \leq W_{11} \leq v_1^{\max}, \quad v_0 W_{11} \geq |W_{01}|^2 \\ \ell_{jk}^{\max} \geq |y|^2 (v_0 + W_{11} - W_{01} - \bar{W}_{01})$$

□

The feasible set of SOCP relaxation (11.5) in BFM is equivalent to that of (11.7) in BIM.

**Theorem 11.2** (Equivalence of SOCPs).  $\mathbb{X}_{\text{df}}^+ \equiv \mathbb{W}_G^+$ .

The theorem implies that there is a bijection  $g : \mathbb{W}_G^+ \rightarrow \mathbb{X}_{\text{df}}^+$ . If the cost function in the SOCP relaxation (11.5) in BFM and that in (11.7) in BIM are equivalent, i.e.,  $C(W_G) = C(g(W_G))$ , then these SOCP relaxations are equivalent problems in the sense that  $W_G^{\text{opt}}$  is optimal for (11.7) if and only if  $x^{\text{opt}} := g(W_G^{\text{opt}})$  is optimal for (11.5).

The proof of Theorem 11.2 below constructs a linear mapping  $g : \mathbb{W}_G^+ \rightarrow \mathbb{X}_{\text{df}}^+$ , motivated by the factorization  $W = VV^H$  of the psd rank-1 completion  $W$  of the partial matrix  $W_G$  when  $W_G$  is psd rank-1. Define the linear mapping  $g : \mathbb{W}_G^+ \rightarrow \mathbb{X}_{\text{df}}^+$  by  $x := (s, v, \ell, S) = g(W_G)$  where, for all  $j \in \bar{N}$  and  $j \rightarrow k \in E$ ,

$$\begin{aligned} s_j &:= \sum_{k:j \sim k} \bar{y}_{jk}^s ([W_G]_{jj} - [W_G]_{jk}) \\ &= \sum_{i:i \rightarrow j} \bar{y}_{ij}^s ([W_G]_{jj} - [W_G]_{ji}) + \sum_{k:j \rightarrow k} \bar{y}_{jk}^s ([W_G]_{jj} - [W_G]_{jk}) \end{aligned} \quad (11.10a)$$

$$v_j := [W_G]_{jj} \quad (11.10b)$$

$$\ell_{jk} := |y_{jk}^s|^2 ([W_G]_{jj} + [W_G]_{kk} - [W_G]_{jk} - [W_G]_{kj}) \quad (11.10c)$$

$$S_{jk} := \bar{y}_{jk}^s ([W_G]_{jj} - [W_G]_{jk}) \quad (11.10d)$$

where  $y_{jk}^s := 1/z_{jk}^s$ . Also define the mapping  $g^{-1} : \mathbb{X}_{\text{df}}^+ \rightarrow \mathbb{W}_G^+$  by  $W_G = g^{-1}(x)$  where

$$[W_G]_{jj} := v_j, \quad j \in \bar{N} \quad (11.11a)$$

$$[W_G]_{jk} := v_j - \bar{z}_{jk}^s S_{jk} = [W_G]_{kj}^H, \quad j \rightarrow k \in E \quad (11.11b)$$

Note that in (11.10a) the first summation over lines  $i \rightarrow j$  is  $[W_G]_{jj} - [W_G]_{ji}$ , not  $([W_G]_{ii} - [W_G]_{ij})$ . The proof below establishes that  $g$  and  $g^{-1}$  are indeed inverses of each other. By restricting these mappings  $g$  and  $g^{-1}$  to subsets  $\mathbb{W}_G \subseteq \mathbb{W}_G^+$  and  $\mathbb{X}_{\text{df}} \subseteq \mathbb{X}_{\text{df}}^+$ , the theorem immediately implies the equivalence of  $\mathbb{X}_{\text{df}} \equiv \mathbb{W}_G$  and hence the equivalence of single-phase OPF (11.3) in BFM and the OPF (9.9) or (9.17) in BIM (since  $\mathbb{W}_G \equiv \mathbb{V}$ ).

**Proof of Theorem 11.2.** We will prove that  $g$  and  $g^{-1}$  are indeed inverses of each other in three steps: (1)  $g$  maps every point  $W_G \in \mathbb{W}_G^+$  to a point in  $\mathbb{X}_{\text{df}}^+$ ; (2)  $g^{-1}$  maps every point  $x \in \mathbb{X}_{\text{df}}^+$  to a point in  $\mathbb{W}_G^+$ ; and (3)  $g(g^{-1}(x)) = x$  and  $g^{-1}(g(W_G)) = W_G$ . This defines a bijection between  $\mathbb{W}_G^+$  and  $\mathbb{X}_{\text{df}}^+$  and establishes  $\mathbb{W}_G^+ \equiv \mathbb{X}_{\text{df}}^+$ .

*Step 1:*  $x := g(W_G) \in \mathbb{X}_{\text{df}}^+$ . Given a  $W_G \in \mathbb{W}_G^+$ , we have to prove  $x := g(W_G)$  satisfies (11.1a) (11.1b) (11.4) (11.2). Clearly (11.2) follows from (11.10) and (11.6). To prove

(11.1a), we have for  $j \in \bar{N}$

$$\begin{aligned}
& \sum_{i:i \rightarrow j} \left( S_{ij} - z_{ij}^s \ell_{ij} \right) + s_j \\
&= \sum_{i:i \rightarrow j} \left( \bar{y}_{ij}^s ([W_G]_{ii} - [W_G]_{ij}) - \bar{y}_{ij}^s ([W_G]_{ii} + [W_G]_{jj} - [W_G]_{ij} - [W_G]_{ji}) \right) + s_j \\
&= \sum_{k:j \rightarrow k} \bar{y}_{jk}^s ([W_G]_{jj} - [W_G]_{jk}) = \sum_{k:j \rightarrow k} S_{jk}
\end{aligned}$$

where the first equality uses (11.10c)(11.10d) and the second equality uses (11.10a) and  $y_{ij}^s = y_{ji}^s$  (assumption C5.1). Similarly, to prove (11.1b), we have for  $j \rightarrow k \in E$

$$\begin{aligned}
& 2\text{Re} \left( \bar{z}_{jk}^s S_{jk} \right) - |z_{jk}^s|^2 \ell_{jk} \\
&= 2\text{Re} \left( [W_G]_{jj} - [W_G]_{jk} \right) - ([W_G]_{jj} + [W_G]_{kk} - [W_G]_{jk} - [W_G]_{kj}) \\
&= ([W_G]_{jj} - [W_G]_{kk}) - [W_G]_{jk}^H + [W_G]_{kj} = v_j - v_k
\end{aligned}$$

where the last equality follows because the partial matrix  $W_G$  is Hermitian. Finally to prove (11.4), for each  $j \rightarrow \in E$ , we have from (11.6e)  $[W_G]_{jj}[W_G]_{kk} \geq |[W_G]_{jk}|^2$ . Hence

$$\begin{aligned}
v_j \ell_{jk} &= \left| y_{jk}^s \right|^2 [W_G]_{jj} ([W_G]_{jj} + [W_G]_{kk} - [W_G]_{jk} - [W_G]_{kj}) \\
&\geq \left| y_{jk}^s \right|^2 \left( [W_G]_{jj}^2 + |[W_G]_{jk}|^2 - [W_G]_{jj}[W_G]_{jk} - [W_G]_{jj}[W_G]_{jk}^H \right) \quad (11.12) \\
&= |S_{jk}|^2
\end{aligned}$$

as desired. Hence  $g$  maps every  $W_G \in \mathbb{W}_G^+$  to an  $x \in \mathbb{X}_{\text{df}}^+$ .

*Step 2:*  $W_G := g^{-1}(x) \in \mathbb{W}_G^+$ . Given an  $x \in \mathbb{X}_{\text{df}}^+$ , we have to prove that  $W_G := g^{-1}(x)$  satisfies (11.6). Clearly (11.11a) and the voltage limit in (11.2) implies (11.6b). To prove (11.6a), we have for each  $j \in N^+$

$$\begin{aligned}
& \sum_{k:(j,k) \in E} \bar{y}_{jk}^s ([W_G]_{jj} - [W_G]_{jk}) \\
&= \sum_{i:i \rightarrow j} \bar{y}_{ji}^s ([W_G]_{jj} - [W_G]_{ji}) + \sum_{k:j \rightarrow k} \bar{y}_{jk}^s ([W_G]_{jj} - [W_G]_{jk}) \\
&= \sum_{i:i \rightarrow j} \bar{y}_{ij}^s \left( v_j - (v_i - \bar{z}_{ij}^s S_{ij})^H \right) + \sum_{k:j \rightarrow k} \bar{y}_{jk}^s \left( v_j - (v_j - \bar{z}_{jk}^s S_{jk}) \right) \\
&= \sum_{k:j \rightarrow k} S_{jk} - \sum_{i:i \rightarrow j} \bar{y}_{ij}^s \left( v_i - v_j - z_{ij}^s \bar{S}_{ij} \right) \\
&= \sum_{k:j \rightarrow k} S_{jk} - \sum_{i:i \rightarrow j} \bar{y}_{ij}^s \left( 2\text{Re}(\bar{z}_{ij}^s S_{ij}) - |z_{ij}^s|^2 \ell_{ij} - z_{ij}^s \bar{S}_{ij} \right)
\end{aligned}$$

where the second equality follows from (11.11) and  $y_{ji}^s = y_{ij}^s$  by assumption C5.1, and

the last equality follows from (11.1b). But

$$\left(2\operatorname{Re}(\bar{z}_{ij}^s S_{ij}) - z_{ij}^s \bar{S}_{ij}\right) = \left(\bar{z}_{ij}^s S_{ij} + z_{ij}^s \bar{S}_{ij}\right) - z_{ij}^s \bar{S}_{ij} = \bar{z}_{ij}^s S_{ij}$$

and hence

$$\sum_{k:(j,k) \in E} \bar{y}_{jk}^s ([W_G]_{jj} - [W_G]_{jk}) = \sum_{k:j \rightarrow k} S_{jk} - \sum_{i:i \rightarrow j} (S_{ij} - z_{ij}^s \ell_{ij}) = s_j$$

where the last equality follows from (11.1a). This and the injection limits in (11.2) imply (11.6a). To prove (11.6c), we have for each  $(j, k) \in E$ , from (11.11),

$$\begin{aligned} & \left|y_{jk}^s\right|^2 ([W_G]_{jj} + [W_G]_{kk} - [W_G]_{jk} - [W_G]_{kj}) \\ &= \left|y_{jk}^s\right|^2 \left(v_j + v_k - (v_j - \bar{z}_{jk}^s S_{jk}) - (v_j - \bar{z}_{jk}^s S_{jk})^H\right) \\ &= \left|y_{jk}^s\right|^2 \left(-v_j + v_k + \bar{z}_{jk}^s S_{jk} + z_{jk}^s \bar{S}_{jk}\right) = \ell_{jk} \end{aligned}$$

where last equality follows from (11.1b). This and the line limit in (11.2) imply (11.6c). Finally to prove (11.6d)(11.6e), note that  $[W_G]_{jk} = [W_G]_{kj}^H$ ,  $[W_G]_{jj} > 0$ , and  $[W_G]_{kk} > 0$  follow directly from (11.11). Furthermore

$$\begin{aligned} [W_G]_{jj}[W_G]_{kk} - |[W_G]_{jk}|^2 &= v_j v_k - \left|v_j - \bar{z}_{jk}^s S_{jk}\right|^2 \\ &= v_j v_k - \left(v_j^2 + \left|z_{jk}^s\right|^2 |S_{jk}|^2 - 2v_j \operatorname{Re}\left(\bar{z}_{jk}^s S_{jk}\right)\right) \\ &= v_j \left(v_k - v_j + 2\operatorname{Re}\left(\bar{z}_{jk}^s S_{jk}\right)\right) - \left|z_{jk}^s\right|^2 |S_{jk}|^2 \\ &= \left|z_{jk}^s\right|^2 \left(v_j \ell_{jk} - |S_{jk}|^2\right) \geq 0 \end{aligned}$$

where last equality follows from (11.1b) and the last inequality follows from (11.4). Therefore  $W_G(j, k) \geq 0$  for all  $(j, k) \in E$ , as desired. This shows that  $g^{-1}$  maps every  $x \in \mathbb{X}_{\text{df}}^+$  to a  $W_G \in \mathbb{W}_G^+$ .

*Step 3:*  $g(g^{-1}(x)) = x$  and  $g^{-1}(g(W_G)) = W_G$ . The proof uses (11.10)(11.11)(11.1a)(11.1b). It follows a similar argument used in Steps 1 and 2, and is omitted. This completes the proof that  $g$  and  $g^{-1}$  are indeed inverses of each other and establishes  $\mathbb{W}_G^+ \equiv \mathbb{X}_{\text{df}}^+$ .

This completes the proof of Theorem 11.2.  $\square$

### 11.1.3 General radial network

The OPF (11.3) and its SOCP relaxation (11.5) are based on the DistFlow model that assumes  $y_{jk}^s = y_{kj}^s$  (assumption C5.1) and  $y_{jk}^m = y_{kj}^m = 0$ . OPF is also formulated in (9.23) of Chapter 9.2 without these assumptions, based on the branch flow model (5.3)

that includes branch variables  $\ell := (\ell_{jk}, \ell_{kj}, (j, k) \in E)$ ,  $S := (S_{jk}, S_{kj}, (j, k) \in E)$  in both directions, reproduced here:

$$s_j = \sum_{k:j \sim k} S_{jk}, \quad j \in \bar{N} \quad (11.13a)$$

$$|\alpha_{jk}|^2 v_j - v_k = 2\operatorname{Re} \left( \alpha_{jk} \bar{z}_{jk}^s S_{jk} \right) - \left| z_{jk}^s \right|^2 \ell_{jk}, \quad (j, k) \in E \quad (11.13b)$$

$$|\alpha_{kj}|^2 v_k - v_j = 2\operatorname{Re} \left( \alpha_{kj} \bar{z}_{kj}^s S_{kj} \right) - \left| z_{kj}^s \right|^2 \ell_{kj}, \quad (j, k) \in E \quad (11.13c)$$

$$\bar{\alpha}_{jk} v_j - \bar{z}_{jk}^s S_{jk} = \left( \bar{\alpha}_{kj} v_k - \bar{z}_{kj}^s S_{kj} \right)^H, \quad (j, k) \in E \quad (11.13d)$$

$$|S_{jk}|^2 = v_j \ell_{jk}, \quad |S_{kj}|^2 = v_k \ell_{kj}, \quad (j, k) \in E \quad (11.13e)$$

where

$$\alpha_{jk} := 1 + z_{jk}^s y_{jk}^m, \quad \alpha_{kj} := 1 + z_{kj}^s y_{kj}^m$$

The feasible set is

$$\mathbb{X}_{\text{tree}} := \{x : (s, v, \ell, S) \in \mathbb{R}^{9N+3} : x \text{ satisfies (11.13), (11.2)}\} \quad (11.14a)$$

and the OPF problem is:

$$\text{OPF :} \quad \min_x C(x) \quad \text{s.t.} \quad x \in \mathbb{X}_{\text{tree}} \quad (11.14b)$$

Its SOCP relaxation replaces the quadratic equality constraint (11.13e) by second-order cones:

$$v_j \ell_{jk} \geq |S_{jk}|^2, \quad v_k \ell_{kj} \geq |S_{kj}|^2, \quad j \rightarrow k \in E \quad (11.15)$$

Then the feasible set is

$$\mathbb{X}_{\text{df}}^+ := \{x : (s, v, \ell, S) \in \mathbb{R}^{6N+3} : x \text{ satisfies (11.13a) - (11.13d), (11.15), (11.2)}\} \quad (11.16a)$$

and

$$\text{SOCP :} \quad \min_x C(x) \quad \text{s.t.} \quad x \in \mathbb{X}_{\text{df}}^+ \quad (11.16b)$$

We say that SOCP relaxation (11.16) is *exact* if every optimal solution  $x^{\text{socp}}$  of (11.16) attains equalities in (11.15) and hence is an optimal solution of OPF (11.14).

## 11.2 Exactness condition: inactive injection lower bounds

We first prove in Chapter 11.2.1 a sufficient condition for the exactness of SOCP relaxation (11.5) in the DistFlow model. We then study in Chapter 11.2.2 an exactness condition for SOCP relaxation (11.16) in the general branch flow model.

## 11.2.1 DistFlow model

Consider first OPF (11.3) and its SOCP relaxation (11.5) in the DistFlow model. Assume

**C11.1:** The cost function  $C(x) = C(p, q, v, \ell)$  is independent of branch flows  $S = (P, Q)$  and nondecreasing in  $(p, q, \ell)$ . Moreover it is strictly increasing in every component of  $(\ell_{jk}, (j, k) \in E)$  or in every component of  $(p_j, j \in \bar{N})$  or in every component of  $(q_j, j \in \bar{N})$ .

**C11.2:** For  $j \in \bar{N}$ ,  $s_j^{\min} = -\infty - i\infty$ . For  $j \rightarrow k \in E$ ,  $z_{jk}^s > 0$  (i.e.,  $r_{jk}^s, x_{jk}^s > 0$ ).

Popular cost functions in the literature include active power loss over the network or active power generations, both of which satisfy C11.1. The next result is proved in [77, 78].

**Theorem 11.3** (Inactive injection lower bounds). Suppose the network graph  $G$  is a tree and C11.1, C11.2 hold. Then SOCP relaxation (11.5) is exact, i.e., every optimal solution  $x^{\text{socp}}$  of (11.5) is optimal for OPF (11.3).

**Remark 11.1** (Strong exactness and global optimality). 1. If the cost function  $C(x)$  in C11.1 is only nondecreasing, rather than strictly increasing, in  $\ell$ , then C11.1, C11.2 still guarantee that all optimal solutions of OPF (11.3) are optimal solutions of its SOCP relaxation (11.5), but (11.5) may have an optimal solution  $x^{\text{socp}}$  that maintains a strict inequality in (11.4) and hence is infeasible for OPF. Even though the SOCP relaxation is not exact in the strong sense of Definition 10.2, an optimal solution of OPF (11.3) can still be constructed from such a solution  $x^{\text{socp}}$ ; see explanation immediately after the proof of Theorem 11.3 below.

2. Theorem 9.7 of Chapter 9.5.4 shows that C11.2 and a strengthened version of C11.1 (and other mild conditions) also guarantee that every local optimum of OPF (11.3) is a global optimum.  $\square$

**Remark 11.2** (Convexity). For exact relaxation, we do not require the cost function  $C(x)$  to be convex in  $x$ ; We can also allow more general constraints on power injections  $s_j$  than  $s_j \leq s_j^{\max}$  assumed in Theorem 11.3. The injection  $s_j$  can be in an *arbitrary* set  $B_j$  that satisfies C11.2. In particular  $B_j$  need not be convex nor even connected for the SOCP relaxation to be exact. Such a general constraint on  $s$  is useful in many applications. For instance it allows constraints of the form  $|s_j|^2 \leq a$ ,  $|\angle s_j| \leq \phi_j$  that is useful for inverter control or  $q_j \in \{0, a\}$  for capacitor configuration. The cost function and constraints need to be convex for optimality conditions such as KKT and Slater theorems to hold and for the problem to be efficiently computable.  $\square$

**Proof of Theorem 11.3.** Fix any optimal solution  $x := (s, v, \ell, S) \in \mathbb{R}^{3(2N+1)}$  of SOCP relaxation (11.5). Since  $G$  is a tree, the cycle condition is vacuous and we only need to show that  $x$  attains equality in (11.4). For the sake of contradiction assume this is violated on line  $j \rightarrow k$ , i.e.,

$$v_j \ell_{jk} > |S_{jk}|^2 \quad (11.17)$$

We will construct an  $\tilde{x}$  that is feasible for the SOCP relaxation and attains a strictly lower cost, contradicting the optimality of  $x$ .

For an  $\epsilon > 0$  to be determined below, consider the following  $\tilde{x}$  obtained by modifying only the current  $\ell_{jk}$  and power flow  $S_{jk}$  on line  $j \rightarrow k$  and the injections  $s_j, s_k$  at two ends of line  $j \rightarrow k$ :

$$\tilde{\ell}_{jk} := \ell_{jk} - \epsilon, \quad \tilde{S}_{jk} := S_{jk} - z_{jk}^s \epsilon / 2 \quad (11.18a)$$

$$\tilde{s}_j := s_j - z_{jk}^s \epsilon / 2, \quad \tilde{s}_k := s_k - z_{kj}^s \epsilon / 2 \quad (11.18b)$$

and  $\tilde{v} := v$ ,  $\tilde{\ell}_{il} := \ell_{il}$  and  $\tilde{S}_{il} := S_{il}$  for  $(i, l) \neq (j, k)$ ,  $\tilde{s}_i := s_i$  for  $i \neq j, k$ . In particular, no other variables than  $(s_j, s_k, \ell_{jk}, S_{jk})$  associated with the single line  $j \rightarrow k$  are modified.<sup>2</sup> By assumption C11.1 the cost function  $C(x)$  is strictly increasing in every component of  $(\ell_{jk}, (j, k) \in E)$  or in every component of  $(p_j, j \in \bar{N})$  or in every component of  $(q_j, j \in \bar{N})$ . Hence  $\tilde{x}$  has a strictly lower cost than  $x$ . It suffices to show that there exists an  $\epsilon > 0$  such that  $\tilde{x}$  is feasible for SOCP (11.5), i.e.,  $\tilde{x}$  satisfies (11.1a)(11.1b)(11.4)(11.2). Moreover we can choose  $\epsilon > 0$  so that  $\tilde{x}$  attains equalities in (11.4) and is therefore feasible for OPF.

Assumption C11.2 ensures that  $\tilde{x}$  satisfies (11.2) since  $\epsilon > 0$  and  $z_{jk}^s > 0$  (i.e.,  $r_{jk}^s, x_{jk}^s > 0$ ). Further  $\tilde{x}$  satisfies (11.1a) at buses  $i \neq j, k$ , and satisfies (11.1b)(11.4) over lines  $(i, l) \neq (j, k)$ . We now show that  $\tilde{x}$  also satisfies (11.1a)(11.1b)(11.4) at buses  $j, k$  and over the line  $(j, k)$ .

For (11.1a) at bus  $j$ , we have from (11.18a)(11.18b)

$$\tilde{S}_{jk} = S_{jk} - z_{jk}^s \frac{\epsilon}{2} = \sum_{i:i \rightarrow j} (S_{ij} - z_{ij}^s \ell_{ij}) + s_j - z_{jk}^s \frac{\epsilon}{2} = \sum_{i:i \rightarrow j} (\tilde{S}_{ij} - z_{ij}^s \tilde{\ell}_{ij}) + \tilde{s}_j$$

as desired (recall that no variables except those associated with line  $(j, k)$  are modified). For (11.1a) at bus  $k$ , on line  $k \rightarrow l$  from  $k$  towards bus 0, we have from (11.18a)(11.18b)

$$\begin{aligned} \tilde{S}_{kl} &= S_{kl} = (S_{jk} - z_{jk}^s \ell_{jk}) + \sum_{i \neq j: i \rightarrow k} (S_{ik} - z_{ik}^s \ell_{ik}) + s_k \\ &= (\tilde{S}_{jk} - z_{jk}^s \tilde{\ell}_{jk} - z_{jk}^s \frac{\epsilon}{2}) + \sum_{i \neq j: i \rightarrow k} (\tilde{S}_{ik} - z_{ik}^s \tilde{\ell}_{ik}) + s_k \\ &= \sum_{i:i \rightarrow k} (\tilde{S}_{ik} - z_{ik}^s \tilde{\ell}_{ik}) + \tilde{s}_k \end{aligned}$$

as desired. This shows that  $\tilde{x}$  satisfies (11.1a) at both buses  $j, k$ . For (11.1b) over line  $(j, k)$ , we have from (11.18a)

$$\tilde{v}_j - \tilde{v}_k = v_j - v_k = 2\operatorname{Re}(\bar{z}_{jk}^s S_{jk}) - |z_{jk}^s|^2 \ell_{jk} = 2\operatorname{Re}(\bar{z}_{jk}^s \tilde{S}_{jk}) - |z_{jk}^s|^2 \tilde{\ell}_{jk}$$

<sup>2</sup> In the proof of Theorem 9.7 of Chapter 9.5.4 on global optimality of OPF, the adjustment (9.40) to  $x$  is the same as that in (11.18) but on all lines  $i \rightarrow l \in E$  and all buses  $i \in \bar{N}$ , not just on  $j \rightarrow k$ , with individual  $\epsilon_i = \epsilon_{il} = t \Delta_{il}$ .

as desired. For (11.4) over line  $(j, k)$ , we have from (11.18a)

$$\tilde{v}_j \tilde{\ell}_{jk} - |\tilde{S}_{jk}|^2 = -\frac{|z_{jk}^s|^2}{4} \epsilon^2 - \left( v_j - \operatorname{Re} \left( \bar{z}_{jk}^s S_{jk} \right) \right) \epsilon + \left( v_j \ell_{jk} - |S_{jk}|^2 \right)$$

Hence (11.17) implies that we can always choose an  $\epsilon > 0$  such that  $\tilde{v}_j \tilde{\ell}_{jk} = |\tilde{S}_{jk}|^2$ .

This completes the proof of Theorem 11.3.  $\square$

The construction of  $\tilde{x}$  ensures that *equalities* are attained in (11.4) and therefore  $\tilde{x}$  is feasible for OPF (11.3), not just for its SOCP relaxation. If the cost function  $C(x)$  in C11.1 is only nondecreasing, rather than strictly increasing, in  $\ell$  (or in  $p$  or  $q$ ), then it is possible that  $C(\tilde{x}) = C(x)$  and SOCP (11.5) has an optimal solution  $x$  that maintains a strict inequality in (11.4). Even in this case, the proof shows how to construct from such an  $x$  an optimal solution  $\tilde{x}$  for OPF (11.3) under C11.1 and C11.2.

**Example 11.2** (Two-bus network: exactness). We can visualize Theorem 11.3 using the two-bus network of Example 11.1. Suppose  $r = x = 1$  and  $v_0 = 5, p_1 = -1, q_1 = 0$ . Suppose also  $p_0^{\max} = q_0^{\max} = 2, v_1^{\min} = 1$  and  $\ell^{\max} = 1$ .

1. Show that if injection lower bounds  $p_0^{\min}$  and  $q_0^{\min}$  are sufficiently small and the voltage upper bound  $v_1^{\max}$  is sufficiently large, then SOCP relaxation is exact.
2. Otherwise, it is not.

*Solution.* The power flow solutions of (11.9) are:

$$(\ell + 1)^2 + \ell^2 = 5\ell, \quad v_1 - 5 = -2 - 2\ell \quad \Rightarrow \quad (v_1, \ell) = (1, 1) \text{ or } (2, 0.5)$$

Suppose  $p_0^{\min} = q_0^{\min} = 0$  and  $v_1^{\max} = 2$ . Then both solutions of  $(v_1, \ell)$  satisfy the operational constraints

$$s_0^{\min} \leq z\ell - s_1 \leq s_0^{\max}, \quad v_1^{\min} \leq v_1 \leq v_1^{\max}, \quad \ell \leq \ell^{\max}$$

and hence the OPF feasible set is  $\mathbb{X}_{\text{df}} = \{(v_1, \ell) = (1, 1), (2, 0.5)\}$ , a nonconvex set consisting of two points.

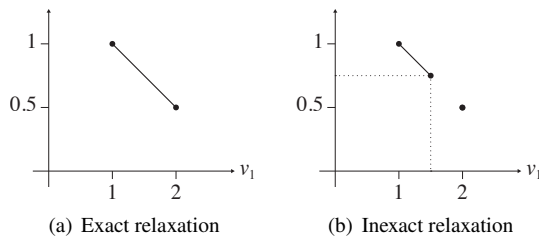

**Figure 11.1** SOCP feasible set  $\mathbb{X}_{\text{df}}^+$  is a line segment and OPF feasible set  $\mathbb{X}_{\text{df}}$  is its endpoints.

The feasible set  $\mathbb{X}_{\text{df}}^+$  of the SOCP relaxation is the line segment joining  $(1, 1)$  and

(2,0.5) and is a convex set. If the cost function is strictly increasing in  $\ell$ , e.g.,  $C(x) = \ell$ , then the optimal solution of SOCP relaxation will be  $(v_1^*, \ell^*) = (2, 0.5)$ , which is also feasible and hence optimal for OPF. Therefore the relaxation is exact.

On the other hand, if the injection lower bounds  $p_0^{\min}$  and  $q_0^{\min}$  are too small, e.g.,  $p_0^{\min} = q_0^{\min} = 0.75$ , then the injection limits are  $0.75 \leq \ell + 1 \leq 2$  and  $0.75 \leq \ell \leq 2$ . Hence only  $(v_1, \ell) = (1, 1)$  is feasible for OPF. The SOCP feasible set  $\mathbb{X}_{\text{df}}^+$  is the line segment joining  $(1, 1)$  and  $(1.5, 0.75)$ . Hence its optimal point is  $(v_1^*, \ell^*) = (1.5, 0.75)$  which is infeasible for OPF. The situation is the same if, instead, the voltage upper bound is too small, e.g.,  $v_1^{\max} = 1.5$  (cf. Example 11.3). In both cases the relaxation is inexact and the optimality gap between OPF and SOCP relaxation is 0.25.  $\square$

### 11.2.2 General radial network

Theorem 11.3 can be extended to radial networks where  $z_{jk}^m, z_{kj}^m$  may not be zero. The OPF and its SOCP relaxation for the general model are given in (11.14) and (11.16) respectively. Assume

**C11.3:** For all  $(j, k) \in E$ , both  $\text{Re}(\alpha_{jk})$  and  $\text{Re}(\alpha_{kj})$  are positive; furthermore  $z_{jk}^s = z_{kj}^s$ .

For C11.3,  $\text{Re}(\alpha_{jk}) = 1 + \text{Re}(z_{jk}^s y_{jk}^m) \geq 1 - |y_{jk}^m / z_{jk}^s|$ . Since  $y_{jk}^m$  is typically much smaller in magnitude than  $y_{jk}^s$ ,  $\text{Re}(\alpha_{jk})$  is usually strictly positive. The next theorem is proved in Exercise 11.1.

**Theorem 11.4** (Inactive injection lower bounds). Suppose the network graph  $G$  is a tree and C11.1, C11.2, C11.3 hold. Then the SOCP relaxation (11.16) is exact, i.e., every optimal solution  $x^{\text{socp}}$  of (11.16) is optimal for OPF (11.14).

## 11.3 Exactness condition: inactive voltage upper bounds

In this section we present a sufficient condition for exact SOCP relaxation of single-phase OPF in the DistFlow model of Chapter 11.1.1, when the operational constraint (11.2) is replaced by the following set of constraints:

$$v_j^{\min} \leq v_j \leq v_j^{\max}, \quad j \in N \quad (11.19a)$$

$$s_j \in B_j \subseteq \{s_j \in \mathbb{C} : s_j \leq s_j^{\max}\}, \quad j \in N \quad (11.19b)$$

for some given finite  $s_j^{\max}$ ,  $j \in N$ . In particular we ignore line limits, but allow the injections  $(s_j, j \in N)$  at non-root buses to be in an arbitrary set  $B_j$  that is bounded above (see Remark 11.2). We also assume  $v_0$  is given and satisfies (11.19a) and  $s_0$  is unconstrained.

Then OPF and its feasible set are:

$$\mathbf{OPF} : \quad \min_x C(x) \quad \text{s.t.} \quad x \in \mathbb{X}_{\text{df}} \quad (11.20\text{a})$$

where

$$\mathbb{X}_{\text{df}} := \{x : (s, v, \ell, S) \in \mathbb{R}^{6N+3} : x \text{ satisfies (11.1)(11.19)}\} \quad (11.20\text{b})$$

Their SOCP relaxations are:

$$\mathbf{SOCP} : \quad \min_x C(x) \quad \text{s.t.} \quad x \in \mathbb{X}_{\text{df}}^+ \quad (11.21\text{a})$$

where

$$\mathbb{X}_{\text{df}}^+ := \{x : (s, v, \ell, S) \in \mathbb{R}^{6N+3} : x \text{ satisfies (11.1a)(11.1b)(11.4)(11.19)}\} \quad (11.21\text{b})$$

SOCP relaxation (11.21) is *exact* if every optimal solution  $x^{\text{socp}}$  of (11.21) attains equality in (11.4) and is hence optimal for OPF (11.20).

### 11.3.1 Sufficient condition

We now state the sufficient condition for exact SOCP relaxation for radial networks and show that exactness implies uniqueness of the optimal solution. The main sufficient condition is that the voltage upper bounds are inactive at optimality.<sup>3</sup> Before presenting it we first explain a simple intuition using a two-bus network that motivates this condition.

**Example 11.3** (Geometric insight). Consider the two-bus network in Example 11.1 described by (11.8). Suppose  $v_0 = 1$  pu and  $s_1$  is given. Then the variables are  $x := (p_0, q_0, v_1, \ell)$  and the feasible set consists of solutions of (11.8), subject to operational constraints on  $x$ . The case without any constraint is instructive and shown in Figure 11.2 (see explanation in the caption). The point  $c$  in the figure corresponds to a power flow solution with a large  $v_1$  (normal operation) whereas the other intersection corresponds to a solution with a small  $v_1$  (fault condition). (See Example 5.3 of Chapter 5.2.5 for detailed calculations.) As explained in the caption, SOCP relaxation is exact if there is no voltage constraint and as long as constraints on  $(p_0, q_0, \ell)$  do not remove the high-voltage solution  $c$ . Only when the system is stressed to a point where the high-voltage solution becomes infeasible will relaxation lose exactness. This agrees with conventional wisdom that power systems under normal operations are well behaved.

Consider the constraint  $v_1^{\min} \leq v_1 \leq v_1^{\max}$ . We have from (11.8b) and  $v_0 = 1$

$$v_1 = (1 + 2rp_1 + 2xq_1) - |z|^2\ell$$

<sup>3</sup> Exercise 10.3 shows that, since SOCP is a convex problem, condition C11.5 that requires an upper bound of  $v_j$  be less than  $v_j^{\max}$  is equivalent to requiring  $v_j \leq v_j^{\max}$  but the bound is inactive at optimality.

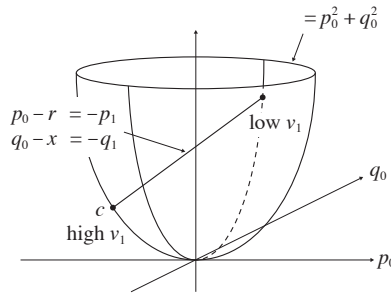
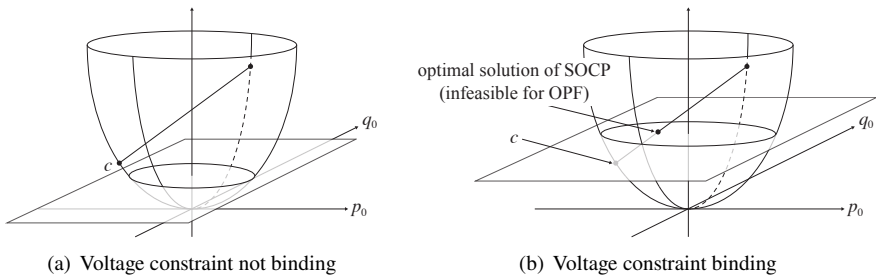

**Figure 11.2** The nonconvex feasible set for a two-bus network without constraint consists of the (two) points of intersection of a line and a convex surface (without the interior). SOCP relaxation includes the interior and enlarges the feasible set to the line segment joining these two points. If the cost function  $C$  is increasing in  $\ell$  or  $(p_0, q_0)$  then the optimal point over the SOCP feasible set (line segment) is point  $c$ , and hence the relaxation is exact.

translating the constraint on  $v_1$  into a box constraint on  $\ell$ :

$$\frac{1}{|z|^2} (2rp_1 + 2xq_1 + 1 - v_1^{\max}) \leq \ell \leq \frac{1}{|z|^2} (2rp_1 + 2xq_1 + 1 - v_1^{\min})$$

Figure 11.2 shows that the lower bound  $v_1^{\min}$  (corresponding to an upper bound on  $\ell$ ) does not affect the exactness of SOCP relaxation. The effect of upper bound  $v_1^{\max}$  (corresponding to a lower bound on  $\ell$ ) is illustrated in Figure 11.3. As explained in the caption of the figure SOCP relaxation is exact if the upper bound  $v_1^{\max}$  does not exclude the high-voltage solution  $c$  and is not exact otherwise.



**Figure 11.3** Impact of voltage upper bound  $v_1^{\max}$  on exactness. (a) When  $v_1^{\max}$  (corresponding to a lower bound on  $\ell$ ) is not binding, the power flow solution  $c$  is in the feasible set of SOCP and hence the relaxation is exact. (b) When  $v_1^{\max}$  excludes  $c$  from the feasible set of SOCP, the optimal solution is infeasible for OPF and the relaxation is not exact.

See Example 5.3 and Exercise 11.3 for details of feasibility and exactness of the SOCP relaxation. (Also see Example 11.2 for analysis when projecting to the  $(v_1, \ell)$  coordinates.) □

To state the exactness condition for a general radial network, recall the linear approximation of BFM studied in Chapter 5.5.3.2, obtained by setting  $\ell_{jk} = 0$  in (11.1). Given  $v_0$  and the injections  $\hat{s} := (\hat{p}, \hat{q}) := (p_j, q_j, j \in N)$  at non-root buses, the line flow vector  $S^{\text{lin}}(s) := (S_{jk}^{\text{lin}}, (j, k) \in E)$  and the voltage vector  $\hat{v}^{\text{lin}}(s) := (v_j^{\text{lin}}, j \in N)$  at non-root buses in the linearized model are explicitly given by (from Theorem 5.3):

$$S^{\text{lin}}(s) = \hat{C}^{-1} \hat{s}, \quad \hat{v}^{\text{lin}}(s) = v_0 \mathbf{1} + 2(R\hat{p} + X\hat{q}) \quad (11.22)$$

for some given invertible matrices  $\hat{C}$ ,  $R$  and  $X$ . The key property we will use is, from Corollary 5.5:

$$S_{jk} \leq S_{jk}^{\text{lin}}(s), \quad v_j \leq v_j^{\text{lin}}(s), \quad j \rightarrow k \in E, j \in N \quad (11.23)$$

These are linear constraints on  $S_{jk}$  and  $v_j$ . Define the  $2 \times 2$  matrix function

$$A_{jk}(S_{jk}, v_j) := \mathbb{I}_2 - \frac{2}{v_j} z_{jk}^s (S_{jk})^\top \quad (11.24)$$

where  $\mathbb{I}_2$  is the identity matrix of size 2,  $z_{jk}^s := (r_{jk}^s, x_{jk}^s)$  is the column vector of line impedance and  $S_{jk} := (P_{jk}, Q_{jk})$  is the column vector of branch power flows, so that  $z_{jk}^s (S_{jk})^\top$  is a  $2 \times 2$  matrix with rank less or equal to 1. As we will see below, the matrices  $A_{jk}(S_{jk}, v_j)$  describe how changes in branch power flows propagate towards the root node 0. Evaluate the Jacobian matrix  $A_{jk}(S_{jk}, v_j)$  at the boundary values:

$$\underline{A}_{jk} := A_{jk} \left( \left[ S_{jk}^{\text{lin}}(s^{\text{max}}) \right]^+, v_j^{\text{min}} \right) = \mathbb{I}_2 - \frac{2}{v_j^{\text{min}}} z_{jk}^s \left( \left[ S_{jk}^{\text{lin}}(s^{\text{max}}) \right]^+ \right)^\top \quad (11.25)$$

Here  $([a]^+)^\top$  is the row vector  $[[a_1]^+ \ a_2]^+$  with  $[a_j]^+ := \max\{a_j, 0\}$ .

For a radial network, for  $j \neq 0$ , every line  $j \rightarrow k$  identifies a unique node  $k$  and therefore, to simplify notation, we refer to a line interchangeably by  $(j, k)$  or  $j$  and use  $A_j$ ,  $\underline{A}_j$ ,  $z_j^s$  etc. in place of  $A_{jk}$ ,  $\underline{A}_{jk}$ ,  $z_{jk}^s$  etc. respectively. Assume

**C11.4:** The cost function is  $C(x) := \sum_{j=0}^N C_j(p_j)$  with  $C_0(p_0)$  strictly increasing in  $p_0$ . There is no constraint on  $s_0$ .

**C11.5:** The set  $B_j$  of injections satisfies  $\hat{v}_j^{\text{lin}}(s) \leq v_j^{\text{max}}$ ,  $j \in N$ , where  $\hat{v}_j^{\text{lin}}(s)$  is given by (11.22).

**C11.6:** For each leaf node  $j \in N$  let the unique path from  $j$  to 0 have  $k$  lines and be denoted by  $\mathbf{P}_j := ((i_k, i_{k-1}), \dots, (i_1, i_0))$  with  $i_k = j$  and  $i_0 = 0$ . Then  $\underline{A}_{i_t} \cdots \underline{A}_{i_{t'}} z_{i_{t'+1}}^s > 0$  for all  $1 \leq t \leq t' < k$ , where  $\underline{A}_j$  are defined in (11.25). For  $j \rightarrow k \in E$ ,  $z_{jk}^s > 0$  (i.e.,  $r_{jk}^s, x_{jk}^s > 0$ ).

The following result is proved in [87].

**Theorem 11.5.** Suppose the network graph  $G$  is a tree and C11.4–C11.6 hold. Then SOCP relaxation (11.21) is exact.

The proof of Theorem 11.5 is long and relegated to Appendix 11.3.2. It can be shown that Theorem 11.5 have the following simple and practical interpretation: SOCP relaxation (11.21) is exact provided at least one of the following is satisfied:

- There are no reverse power flows in the network.
- The  $r/x$  ratios on all lines are equal.
- If the  $r/x$  ratios increase in the downstream direction from the substation (node 0) to the leaves then there are no reverse real power flows.
- If the  $r/x$  ratios decrease in the downstream direction then there are no reverse reactive power flows.

These properties are derived in [132, 84, 85] and are special cases of Theorem 11.5.

We now comment on the conditions C11.4–C11.6. The constraint  $\hat{v}_j^{\text{lin}}(s) \leq v_j^{\text{max}}$  in C11.5 is an affine constraint in the injections  $s := (p, q)$ . It enforces the upper bounds on voltage magnitudes because of (11.23). C11.6 is a technical assumption and has a simple interpretation: the branch power flow  $S_{jk}$  on all branches should move in the same direction. Specifically, given a marginal change in the complex power on line  $j \rightarrow k$ , the  $2 \times 2$  matrix  $\underline{A}_{jk}$  is (a lower bound on) the Jacobian and describes the effect of this marginal change on the complex power on the line immediately upstream from line  $j \rightarrow k$ . The product of  $\underline{A}_i$  in C11.6 propagates this effect upstream towards the root. C11.6 requires that a small change, positive or negative, in the power flow on a line affects *all* upstream branch powers in the same direction. This seems to hold with a significant margin in practice.

**Remark 11.3** (Strong exactness). Condition C11.4 requires that the cost functions  $C_j$  depend only on the injections  $p_j$ . For instance, if  $C_j(p_j) = p_j$ , then the cost is total active power loss over the network. It also requires that  $C_0$  be strictly increasing but makes no assumption on  $C_j, j > 0$ , e.g., the total cost  $C(x)$  can be  $C_0(p_0)$ . Common cost functions such as line loss or generation cost usually satisfy C11.4. If  $C_0$  is only nondecreasing, rather than strictly increasing, in  $p_0$  then C11.4–C11.6 still guarantee that all optimal solutions of OPF (11.20) are (effectively) optimal for SOCP relaxation (11.21), but (11.21) may not be exact in our definition, i.e., it may also have an optimal solution that maintains a strict inequality in (11.4). In this case the proof of Theorem 11.5 can still construct from it another optimal solution that attains equalities in (11.4) and is hence optimal for OPF.  $\square$

### 11.3.2 Appendix: Proof of Theorem 11.5

Given an optimal solution  $x := (s, v, \ell, S)$  that maintains a strict inequality in (11.4),  $v_j \ell_{jk} > |S_{jk}|^2$ , at a line  $j \rightarrow k \in E$ , the proof of Theorem 11.3 in Section 11.2 constructs another feasible solution  $\hat{x}$  from  $x$  that incurs a strictly smaller cost, contradicting the optimality of  $x$ . The modification is over the single line  $(j, k)$  at which  $v_j \ell_{jk} > |S_{jk}|^2$ . The proof of Theorem 11.5 is also by contradiction but, unlike that of Theorem 11.3, the construction of  $\hat{x}$  from  $x$  involves modifications on multiple lines, propagating from the line that is closest to bus 0 where strictly inequality holds all the way to bus 0. The proof relies crucially on the recursive structure of the branch flow model (11.1).

*Proof of Theorem 11.5* To simplify notation we only prove the theorem for the case

of a linear network representing a primary feeder without laterals. The proof for a general tree network follows the same idea but with more cumbersome notations; see [87] for details. We adopt the graph orientation where every line points *towards* the root node 0. The notation for the linear network is explained in Figure 11.4 (we refer to a line  $j \rightarrow k$  by  $j$  and index the associated variables  $z_{jk}^s, S_{jk}, \ell_{jk}$  with  $j$ ). With this

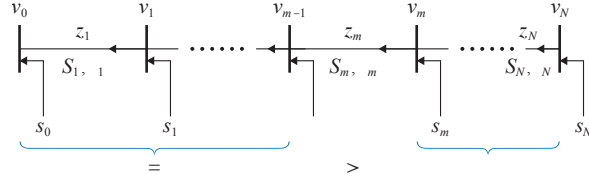

**Figure 11.4** Linear network and notations. Line  $m$  in the proof is the line closest to bus 0 where the inequality in (11.27) is strict, i.e., (11.27) holds with equality at lines  $j = 1, \dots, m-1$ , strict inequality at line  $m$ , and inequality at lines  $j = m+1, \dots, N$ .

notation the branch flow model (11.1) is the following recursion:

$$S_{j-1} = S_j - z_j^s \ell_j + s_{j-1}, \quad j = 1, \dots, N \quad (11.26a)$$

$$v_{j-1} = v_j - 2\operatorname{Re}(\bar{z}_j^s S_j) + |z_j^s|^2 \ell_j, \quad j = 1, \dots, N \quad (11.26b)$$

$$v_j \ell_j = |S_j|^2, \quad j = 1, \dots, N \quad (11.26c)$$

$$S_n = s_n, \quad S_0 := 0 \quad (11.26d)$$

where  $v_0$  is given. The SOCP relaxation of (11.26c) is:

$$v_j \ell_j \geq |S_j|^2, \quad j = 1, \dots, N \quad (11.27)$$

OPF on the linear network in Figure 11.4 then becomes ( $s_0$  is unconstrained by assumption C11.4):

$$\min_x C(x) := \sum_{j=0}^N C_j(p_j) \quad \text{s.t.} \quad (11.19)(11.26) \quad (11.28)$$

and its SOCP relaxation becomes:

$$\min_x C(x) := \sum_{j=0}^N C_j(p_j) \quad \text{s.t.} \quad (11.19), (11.26a)(11.26b)(11.26d), (11.27) \quad (11.29)$$

For the linear network assumption C11.6 reduces:

**C11.6'**:  $\underline{A}_j \cdots \underline{A}_k z_{k+1}^s > 0$  for  $1 \leq j \leq k < N$  where  $\underline{A}_j$  are defined in (11.25). For  $j \rightarrow k \in E$ ,  $z_{jk}^s > 0$  (i.e.,  $r_{jk}^s, x_{jk}^s > 0$ ).

Our goal is to prove SOCP relaxation (11.29) is exact, i.e., every optimal solution of (11.29) attains equality in (11.27) and hence is also optimal for OPF (11.28). Suppose on the contrary that there is an optimal solution  $x := (S, \ell, v, s)$  of SOCP (11.29) that violates (11.26c). We will construct another feasible point  $\hat{x} := (\hat{S}, \hat{\ell}, \hat{v}, \hat{s})$  of SOCP (11.29) that has a strictly lower cost than  $x$ , contradicting the optimality of  $x$ .

Let  $m := \min\{j \in N : v_j \ell_j > |S_j|^2\}$  be the closest line to bus 0 where (11.26c) is violated; see Figure 11.4. Pick any  $\epsilon_m \in (0, \ell_m - |S_m|^2/v_m]$  and construct  $\hat{x}$  as follows:

1.  $\hat{s}_j := s_j$  for  $j \neq 0$ .
2. For  $\hat{S}, \hat{\ell}, \hat{s}_0$ :
  - For  $j = N, \dots, m+1$ :  $\hat{S}_j := S_j$  and  $\hat{\ell}_j := \ell_j$ .
  - For  $j = m$ :  $\hat{S}_m := S_m$  and  $\hat{\ell}_m := \ell_m - \epsilon_m$ .
  - For  $j = m-1, \dots, 1$ :

$$\hat{S}_j := \hat{S}_{j+1} - z_{j+1} \hat{\ell}_{j+1} + \hat{s}_j, \quad \hat{\ell}_j := \frac{|\hat{S}_j|^2}{v_j}$$

- $\hat{s}_0 := -\hat{S}_1 + z_1 \hat{\ell}_1$ .
3.  $\hat{v}_0 := v_0$ . For  $j = 1, \dots, N$ ,

$$\hat{v}_j := \hat{v}_{j-1} + 2\operatorname{Re}\left(\bar{z}_j^s \hat{S}_j\right) - |z_j^s|^2 \hat{\ell}_j$$

Notice that the denominator in  $\hat{\ell}_j$  is defined to be  $v_j$ , not  $\hat{v}_j$ . This decouples the recursive construction of  $(\hat{S}_j, \hat{\ell}_j)$  and  $\hat{v}_j$  so that the former propagates from bus  $N$  towards bus 1 while the latter propagates in the opposite direction, as in backward forward sweep studied in Chapter 5.4.

By construction  $\hat{x}$  satisfies (11.26a), (11.26b), (11.26d), and (11.19b). We only have to prove that  $\hat{x}$  satisfies (11.19a) and (11.27). Hence the proof of Theorem 11.5 is complete after Lemma 11.6 is established, which asserts that  $\hat{x}$  is feasible and has a strictly lower cost under assumptions C11.4, C11.5, C11.6'.

**Lemma 11.6.** Under the conditions of Theorem 11.5  $\hat{x}$  satisfies

1.  $C(\hat{x}) < C(x)$ .
2.  $\hat{v}_j \hat{\ell}_j \geq |\hat{S}_j|^2, j \in N$ .
3.  $v_j^{\min} \leq \hat{v}_j \leq v_j^{\max}, j \in N$ .

To simplify notation redefine  $S_0 := -s_0$  and  $\hat{S}_0 := -\hat{s}_0$ . Then for  $j \in \bar{N}$  define  $\Delta S_j := \hat{S}_j - S_j$  and  $\Delta v_j := \hat{v}_j - v_j$ . The key result that leads to Lemma 11.6 is:

$$\Delta S_j \geq 0, \quad \Delta v_j \geq 0, \quad j \in \bar{N}$$

The first inequality is stated more precisely in Lemma 11.7 and proved after the proof of Lemma 11.6.

**Lemma 11.7.** Suppose  $m > 1$  and C11.6' holds. Then  $\Delta S_j \geq 0$  for  $j \in \bar{N}$  with  $\hat{S}_j > S_j$  for  $j = 0, \dots, m-1$ . In particular  $\hat{s}_0 < s_0$ .

We now prove the second inequality together with Lemma 11.6 assuming Lemma 11.7 holds.

*Proof of Lemma 11.6* 1) If  $m = 1$  then, by construction,  $\hat{s}_0 = s_0 - z_1 \epsilon_1 < s_0$  since  $z_1 > 0$ . If  $m > 1$  then  $\hat{s}_0 < s_0$  by Lemma 11.7. Since  $\hat{s} = s$  and  $\hat{s}_0 < s_0$  we have

$$C(\hat{x}) - C(x) = \sum_{j=0}^N (C_j(\hat{p}_j) - C_j(p_j)) = C_0(\hat{p}_0) - C_0(p_0) < 0$$

as desired, since  $C_0$  is strictly increasing.

2) To avoid circular argument we will first prove using Lemma 11.7

$$\hat{v}_j \geq v_j, \quad j \in N \quad (11.30)$$

We will then use this and Lemma 11.7 to prove  $\hat{v}_j \hat{\ell}_j \geq |\hat{S}_j|^2$  for all  $j \in N$ . We then use assumption C11.5 to prove  $v_j^{\min} \leq \hat{v}_j \leq v_j^{\max}$ ,  $j \in N$ . This shows that  $\hat{x}$  satisfies (11.27) and (11.19a) (in addition to (11.26a)(11.26b)(11.26d) and (11.19b)).

To prove (11.30), note that both  $\hat{v}$  and  $v$  satisfy (11.26b) and hence we have, for  $j = 1, \dots, N$ ,

$$\Delta v_{j-1} = \Delta v_j - 2\operatorname{Re}(\bar{z}_j^s \Delta S_j) + |z_j^s|^2 \Delta \ell_j \quad (11.31)$$

where  $\Delta \ell_j := \hat{\ell}_j - \ell_j$ . From (11.26a) we have

$$z_j^s \Delta \ell_j = \Delta S_j - \Delta S_{j-1} + \Delta s_{j-1}$$

where  $\Delta s_0 := \hat{s}_0 - s_0 < 0$  and  $\Delta s_{j-1} = 0$  for  $j > 1$ . Multiplying both sides by  $\bar{z}_j^s$  and noticing that both sides must be real, we conclude

$$|z_j^s|^2 \Delta \ell_j = \operatorname{Re}(\bar{z}_j^s \Delta S_j - \bar{z}_j^s \Delta S_{j-1} + \bar{z}_j^s \Delta s_{j-1})$$

Substituting into (11.31) we have for  $j = 1, \dots, N$

$$\Delta v_j - \Delta v_{j-1} = \operatorname{Re}(\bar{z}_j^s \Delta S_j) + \operatorname{Re}(\bar{z}_j^s \Delta S_{j-1}) - \operatorname{Re}(\bar{z}_j^s \Delta s_{j-1})$$

But Lemma 11.7 implies that  $\operatorname{Re}(\bar{z}_j^s \Delta S_j) = r_j^s \Delta P_j + x_j^s \Delta Q_j \geq 0$ . Similarly every term on the right-hand side is nonnegative and hence

$$\Delta v_j \geq \Delta v_{j-1}, \quad j = 1, \dots, N$$

implying that  $\Delta v_j \geq \Delta v_0 = 0$ , proving (11.30).

We now use (11.30) to prove the second assertion of the lemma. By construction, for  $j = m+1, \dots, N$ ,

$$\hat{\ell}_j = \ell_j \geq \frac{|S_j|^2}{v_j} \geq \frac{|\hat{S}_j|^2}{\hat{v}_j}$$

as desired, since  $\hat{S}_j = S_j$  and  $\hat{v}_j \geq v_j$ . Similarly (11.27) holds for  $\hat{x}$  for  $j = m$  because of the choice of  $\epsilon_m$ . For  $j = 1, \dots, m-1$ ,  $\hat{v}_j \geq v_j$  again implies

$$\hat{\ell}_j = \frac{|\hat{S}_j|^2}{v_j} \geq \frac{|\hat{S}_j|^2}{\hat{v}_j}$$

3) The relation (11.30) means

$$\hat{v}_j \geq v_j \geq v_j^{\min}, \quad j \in N$$

Assumption C11.5 and (11.23) imply that

$$\hat{v}_j \leq v_j^{\text{lin}}(s) \leq v_j^{\max}, \quad j \in N$$

This proves  $\hat{x}$  satisfies (11.19a) and completes the proof of Lemma 11.6.  $\square$

The remainder of this subsection is devoted to proving Lemma 11.7.

*Proof of Lemma 11.7* By construction  $\Delta S_j = 0$  for  $j = m, \dots, n$ . To prove  $\Delta S_j > 0$  for  $j = 0, \dots, m-1$ , the key idea is to derive a recursion on  $\Delta S_j$  in terms of the Jacobian matrix  $A_j(S_j, v_j)$ . The intuition is that, when the branch current  $\ell_m$  is reduced by  $\epsilon_m$  to  $\hat{\ell}_m$ , loss on line  $m$  is reduced and all upstream branch powers  $S_j$  will be increased to  $\hat{S}_j$  as a consequence.

This is proved in three steps, of which we now give an informal overview. First we derive a recursion (11.33) on  $\Delta S_j$ . This motivates a collection of linear dynamical systems  $w$  in (11.35) that contains the process  $(\Delta S_j, j = 0, \dots, m-1)$  as a specific trajectory. Second we construct another collection of linear dynamical systems  $\underline{w}$  in (11.36) such that assumption C11.6' implies  $\underline{w} > 0$ . Finally we prove an expression for the process  $w - \underline{w}$  that shows  $w \geq \underline{w}$  (in Lemmas 11.8, 11.9, 11.10). This then implies  $\Delta S = w \geq \underline{w} > 0$  as desired. We now make these steps precise.

Since both  $x$  and  $\hat{x}$  satisfy (11.26a) and  $\hat{s}_j = s_j$  for all  $j \in N$  we have (with the redefined  $\Delta S_0 := -(\hat{s}_0 - s_0)$ )

$$\Delta S_{j-1} = \Delta S_j - z_j^s \Delta \ell_j, \quad j = 1, 2, \dots, N \quad (11.32)$$

where  $\Delta \ell_j := \hat{\ell}_j - \ell_j$ . For  $j = 1, \dots, m-1$  both  $x$  and  $\hat{x}$  satisfy (11.26c). For these  $j$ , fix any  $v_j \geq v_j^{\min}$  and consider  $\ell_j := \ell_j(S_j)$  as functions of the real pair  $S_j := (P_j, Q_j)$ :

$$\ell_j(S_j) := \frac{P_j^2 + Q_j^2}{v_j}, \quad j = 1, \dots, m-1$$

whose Jacobian are the row vectors:

$$\frac{\partial \ell_j}{\partial S_j}(S_j) = \frac{2}{v_j} [P_j \ Q_j] = \frac{2}{v_j} S_j^\top$$

The mean value theorem implies for  $j = 1, \dots, m-1$

$$\Delta \ell_j = \ell_j(\hat{S}_j) - \ell_j(S_j) = \frac{\partial \ell_j}{\partial S_j}(\tilde{S}_j) \Delta S_j$$

where  $\tilde{S}_j := \alpha_j S_j + (1 - \alpha_j) \hat{S}_j$  for some  $\alpha_j \in [0, 1]$ . Substituting it into (11.32) we obtain the recursion, for  $j = 1, \dots, m-1$ ,

$$\Delta S_{j-1} = \tilde{A}_j \Delta S_j, \quad \Delta S_{m-1} = \epsilon_m z_m > 0 \quad (11.33)$$

where the  $2 \times 2$  matrix  $\tilde{A}_j$  is the matrix function  $A_j(S_j, v_j)$  defined in (11.24) evaluated at  $(\tilde{S}_j, v_j)$ :

$$\tilde{A}_j := A_j(\tilde{S}_j, v_j) := \mathbb{I}_2 - \frac{2}{v_j} z_j^s \tilde{S}_j^\top \quad (11.34)$$

which depends on  $(S_j, \hat{S}_j)$  through  $\tilde{S}_j$ .

Note that  $\tilde{A}_j$  and  $\Delta S_j$  are not independent since both are defined in terms of  $(S_j, \hat{S}_j)$ , and therefore strictly speaking (11.33) does not specify a *linear* system. Given an optimal solution  $x$  of the relaxation SOCP (11.29) and our modified solution  $\hat{x}$ , however, the sequence of matrices  $\tilde{A}_j$ ,  $j = 1, \dots, m-1$ , are fixed. We can therefore consider the following collection of discrete-time linear time-varying systems (one for each  $\tau$ ), whose state at time  $t$  (going backward in time) is  $w(t; \tau)$ , when it starts at time  $\tau \geq t$  in the initial state  $z_{\tau+1}^s$ : for each  $\tau$  with  $0 < \tau < m$ ,

$$w(t-1; \tau) = \tilde{A}_t w(t; \tau), \quad t = \tau, \tau-1, \dots, 1, \quad w(\tau; \tau) = z_{\tau+1}^s \quad (11.35)$$

Clearly  $\Delta S_j = \epsilon_m w(j; m-1)$ . Hence, to prove  $\Delta S_j > 0$ , it suffices to prove  $w(j; m-1) > 0$  for all  $j$  with  $0 \leq j \leq m-1$ .

To this end we compare the system  $w(t; \tau)$  with the following collection of linear time-variant systems: for each  $\tau$  with  $0 < \tau < m$ ,

$$\underline{w}(t-1; \tau) = \underline{A}_t \underline{w}(t; \tau), \quad t = \tau, \tau-1, \dots, 1, \quad \underline{w}(\tau; \tau) = z_{\tau+1}^s \quad (11.36)$$

where  $\underline{A}_t$  is defined in (11.25) and reproduced here:

$$\underline{A}_t := A_t \left( [S_t^{\text{lin}}(s^{\text{max}})]^+, v_t \right) = \mathbb{I}_2 - \frac{2}{v_t^{\text{min}}} z_t^s \left( [S_t^{\text{lin}}(s^{\text{max}})]^+ \right)^\top \quad (11.37)$$

Note that  $\underline{A}_t$  are *independent of* the SOCP solution  $x$  and our modified solution  $\hat{x}$ . Then assumption C11.6' is equivalent to

$$\underline{w}(t; \tau) > 0 \quad \text{for all } 0 \leq t \leq \tau < m \quad (11.38)$$

We now prove, in Lemmas 11.8, 11.9, 11.10, that  $w(t; \tau) \geq \underline{w}(t; \tau)$  and hence C11.6' implies  $\Delta S_j = \epsilon_m w(j; m-1) \geq \epsilon_m \underline{w}(j; m-1) > 0$ , establishing Lemma 11.7.

**Lemma 11.8.** For each  $t = m-1, \dots, 1$ ,  $\tilde{A}_t - \underline{A}_t = 2z_t^s \delta_t^\top$  for some 2-dimensional vector  $\delta_t \geq 0$ .

*Proof of Lemma 11.8* Fix any  $t = m-1, \dots, 1$ . We have  $S_t \leq S_t^{\text{lin}}(s)$  from (11.23). Even though we have not yet proved  $\hat{S}_t$  is feasible for SOCP we know  $\hat{S}_t$  satisfies (11.26a) by construction of  $\hat{x}$ . The same argument as in Corollary 5.5 then shows  $\hat{S}_t \leq S_t^{\text{lin}}(s)$ . Hence  $\tilde{S}_t := \alpha_t S_t + (1 - \alpha_t) \hat{S}_t$ ,  $\alpha_t \in [0, 1]$ , satisfies  $\tilde{S}_t \leq S_t^{\text{lin}}(s)$ . Hence

$$\tilde{S}_t \leq S_t^{\text{lin}}(s) \leq S_t^{\text{lin}}(s^{\text{max}}) \leq [S_t^{\text{lin}}(s^{\text{max}})]^+ \quad (11.39)$$

Using the definitions of  $\tilde{A}_t$  in (11.34) and  $\underline{A}_t$  in (11.37) we have  $\tilde{A}_t - \underline{A}_t = 2z_t^s \delta_t^\top$  where

$$\delta_t^\top := \left[ \frac{[P_t^{\text{lin}}(s^{\text{max}})]^+}{v_t^{\text{min}}} - \frac{\tilde{P}_t}{v_t} \quad \frac{[Q_t^{\text{lin}}(s^{\text{max}})]^+}{v_t^{\text{min}}} - \frac{\tilde{Q}_t}{v_t} \right]$$

Then (11.39) and  $v_t \geq v_t^{\text{min}}$  imply that  $\delta_t \geq 0$ .  $\square$

For each  $\tau$  with  $0 < \tau < m$  define the scalars  $a(t; \tau)$  in terms of the solution  $\underline{w}(t; \tau)$  of (11.36) and  $\delta_t$  in Lemma 11.8:

$$a(t; \tau) := 2\delta_t^\top \underline{w}(t; \tau) > 0 \quad (11.40)$$

**Lemma 11.9.** Fix any  $\tau$  with  $0 < \tau < m$ . For each  $t = \tau, \tau - 1, \dots, 0$  we have

$$w(t; \tau) - \underline{w}(t; \tau) = \sum_{t'=t+1}^{\tau} a(t'; \tau) w(t; t' - 1)$$

*Proof of Lemma 11.9* Fix a  $\tau$  with  $0 < \tau < m$ . We now prove the lemma by induction on  $t = \tau, \tau - 1, \dots, 0$ . The assertion holds for  $t = \tau$  since  $w(\tau; \tau) - \underline{w}(\tau; \tau) = 0$ . Suppose it holds for  $t$ . Then for  $t - 1$  we have from (11.35) and (11.36)

$$\begin{aligned} w(t-1; \tau) - \underline{w}(t-1; \tau) &= \tilde{A}_t w(t; \tau) - \underline{A}_t \underline{w}(t; \tau) \\ &= (\tilde{A}_t - \underline{A}_t) \underline{w}(t; \tau) + \tilde{A}_t (w(t; \tau) - \underline{w}(t; \tau)) \\ &= a(t; \tau) z_t + \sum_{t'=t+1}^{\tau} a(t'; \tau) \tilde{A}_t w(t; t' - 1) \\ &= a(t; \tau) z_t + \sum_{t'=t+1}^{\tau} a(t'; \tau) w(t-1; t' - 1) \\ &= \sum_{t'=t}^{\tau} a(t'; \tau) w(t-1; t' - 1) \end{aligned}$$

where the first term on the right-hand side of the third equality follows from Lemma 11.8 and the definition of  $a(t; \tau)$  in (11.40), and the second term from the induction hypothesis. The last two equalities follow from (11.35).  $\square$

**Lemma 11.10.** Suppose C11.6' holds. Then for each  $\tau$  with  $0 < \tau < m$  and each  $t = \tau, \tau - 1, \dots, 0$ ,

$$w(t; \tau) \geq \underline{w}(t; \tau) > 0 \quad (11.41)$$

*Proof of Lemma 11.10* We prove the lemma by induction on  $(t, \tau)$ .

1. *Base case:* For each  $\tau$  with  $0 < \tau < m$ , (11.41) holds for  $t = \tau$ , i.e., for  $t$  such that  $\tau - t = 0$ .
2. *Induction hypothesis:* For each  $\tau$  with  $0 < \tau < m$ , suppose (11.41) holds for  $t \leq \tau$  such that  $0 \leq \tau - t \leq k - 1$ .

3. *Induction:* We will prove that, for each  $\tau$  with  $0 < \tau < m$ , (11.41) holds for  $t \leq \tau$  such that  $0 \leq \tau - t \leq k$ . For  $t = \tau - k$  we have from Lemma 11.9

$$w(t; \tau) - \underline{w}(t; \tau) = \sum_{t'=t+1}^{\tau} a(t'; \tau) w(t; t' - 1)$$

But each  $w(t; t' - 1)$  in the summands satisfies  $w(t; t' - 1) \geq \underline{w}(t; t' - 1)$  by the induction hypothesis. Hence, since  $a(t'; \tau) > 0$ ,

$$w(t; \tau) - \underline{w}(t; \tau) \geq \sum_{t'=t+1}^{\tau} a(t'; \tau) \underline{w}(t; t' - 1) > 0$$

where the last inequality follows from (11.38) and (11.40).

This completes our induction proof.  $\square$

Lemma 11.10 implies, for  $j = 0, \dots, m - 1$ ,  $\Delta S_j = \epsilon_m w(j; m - 1) > 0$ . This completes the proof of Lemma 11.7.  $\square$

This completes the proof of Theorem 11.5 for the linear network. For a general tree network the proof is almost identical, except with more cumbersome notations, by focusing on a path from the root to a first line  $m$  over which  $v_j \ell_j > |S_j|^2$ ; see [87].  $\square$

## 11.4 Bibliographical notes

See the bibliographical notes in Chapter 9.8.

## 11.5 Problems

### Chapter 11.2.

**Exercise 11.1** (Exactness: general tree [203]). Let  $x := (s, v, \ell, S) \in \mathbb{R}^{9N+3}$  be any optimal solution of SOCP (11.16).

1. Show that  $v_j \ell_{jk} > |S_{jk}|^2$  if and only if  $v_k \ell_{kj} > |S_{kj}|^2$ .
2. Prove Theorem 11.4.
3. For Theorem 11.3, if the cost function  $C(x)$  in C11.1 is only nondecreasing, rather than strictly increasing, in  $\ell$ , then SOCP relaxation is not exact in the strong sense but an optimal solution for OPF can always be recovered from an optimal solution of SOCP (see Remark 11.1). Does this apply to Theorem 11.4?

(Hint: Modify proof of Theorem 11.3.)

### Chapter 11.3.

**Exercise 11.2** (Geometric insight). For the 2-bus network in Example 11.3 of Chapter 11.3, derive the model (11.8) from the DistFlow equation (11.1) in the up orientation.

**Exercise 11.3** (Feasible set and relaxation). This problem illustrates SOCP relaxation of OPF and its exactness. Consider the 2-bus network in Example 11.3 of Chapter 11.3. Suppose  $q_1 = 0$  and  $v_0 = r = x = 1$  pu, and suppose the injection  $p_1$  is controllable. Let  $w := (p_0, q_0, p_1, v_1, \ell)$ . Consider the OPF problem:

$$\begin{aligned} \min_w C(w) \quad \text{s.t.} \quad & p_0 - \ell = -p_1, \quad q_0 - \ell = 0, \quad v_1 - 1 = 2p_1 - 2\ell, \quad p_0^2 + q_0^2 = \ell \\ & 0.9\text{pu} \leq v_1 \leq 1.1\text{pu}, \quad p_1^{\min} \leq p_1 \leq p_1^{\max} \end{aligned}$$

where the cost function  $C(w)$  is strictly increasing in  $\ell$ . Its SOCP relaxation replaces the quadratic equality constraint with the convex constraint  $p_0^2 + q_0^2 \leq \ell$ .

1. Determine the largest interval  $R_1 := [p_1^{\min}, p_1^{\max}]$  over which the SOCP relaxation is exact.
2. Determine the largest interval  $R_2 := [p_1^{\min}, p_1^{\max}]$  over which the SOCP relaxation is inexact. Note that in this regime, bus 1 is generating power and causing a large amount of reverse power flow.
3. What happens if the range  $[p_1^{\min}, p_1^{\max}]$  for injection  $p_1$  overlaps with neither  $R_1$  nor  $R_2$ ?

Draw a diagram to illustrate your answers. (Hint: The power flow solution as a function of  $p_1$  is computed in Example 5.3 of Chapter 5.2.5.)

**Exercise 11.4** (DistFlow model: in terms of  $\ell$ ). Using (11.1a)(11.1b), show that the line powers  $S := (S_{jk}, j \rightarrow k \in E)$  and voltages  $v := (v_j, j \in N)$  at non-reference buses can be written in terms of line currents  $\ell := (\ell_{jk}, j \rightarrow k \in E)$ , nodal injections  $s := (s_1, \dots, s_N)$  at non-reference buses and the reference voltage  $v_0$ :

$$S = C^{-1} \left( s + C^0 D_z \ell \right), \quad s_0 = c_0^T C^{-1} \left( s + C^0 D_z \ell \right) - (c_0^0)^T D_z \ell \quad (11.42a)$$

$$v = v_0 \mathbf{1}_N + 2 \left( R(p + C^0 D_r \ell) + X(q + C^0 D_x \ell) \right) - C^{-T} D_{|z|^2} \ell \quad (11.42b)$$

where  $C$  is the reduced incidence matrix,  $C^0 := \min\{C, 0\}$  is obtained from  $C$  by replacing all  $C_{il} = 1$  by  $C_{il}^0 = 0$ ,  $R := C^{-T} D_r C^{-1}$  and  $X := C^{-T} D_x C^{-1}$  as in Theorem 4.1 with  $D_r := \text{Diag}(r_l, l \in E)$ ,  $D_x := \text{Diag}(x_l, l \in E)$ ,  $D_z := \text{Diag}(z_l^s, l \in E)$  and  $D_{|z|^2} := \text{Diag}(|z_l^s|^2, l \in E)$ . (The model (11.42) reduces to the linear model in Theorem 5.3 of Chapter 5.5.3.1 when  $\ell$  is assumed zero.)

**Exercise 11.5** (DistFlow model: Linear network). Consider the linear network in Figure 11.4 with the orientation where all branches point towards the root, bus 0. Suppose all branches have the same series impedance,  $z_l^s = r + \mathbf{i}x$  for all  $l = 1, \dots, N$ .

1. Show that (11.42) reduces to: for  $j = 1, \dots, N$ ,

$$S_j(\ell) = -z\ell^{j+1} + s^j \quad (11.43a)$$

$$v_j(\ell) = v_0 + 2 \sum_{k=1}^j k \left( r p_k + x q_k - |z|^2 \ell_{k+1} \right) + 2j \left( r p^{j+1} + x q^{j+1} - |z|^2 \ell^{j+2} \right) - |z|^2 \ell^j \quad (11.43b)$$

where  $\ell^{N+1} := \ell_{N+1} := 0$ , and the aggregate nodal injection from bus  $j$  to the leaf node  $N$  and total line current from branches  $j := (j, j-1)$  to the last branch  $N$  are:

$$s^j := \sum_{k=j}^N s_k, \quad \ell^j := \sum_{k=j}^N \ell_k \quad (11.43c)$$

Therefore  $S_j(\ell)$  and  $v_j(\ell)$  are linear functions of  $\ell$ .

2. Show that

$$v_j(\ell) = -|z|^2 \left( \sum_{k=2}^{j-1} 2(k-1)\ell_k + (2j-1)\ell_j + \sum_{k=j+1}^N (2j+1)\ell_k \right) + g(s, v_0)$$

where  $g(s, v_0)$  is independent of  $\ell$ .

3. Show that

$$\frac{\partial P_j}{\partial \ell_i}(\ell) = \begin{cases} -r & j = 1, \dots, i-1 \\ 0 & j = i, \dots, N \end{cases}, \quad \frac{\partial Q_j}{\partial \ell_i}(\ell) = \begin{cases} -x & j = 1, \dots, i-1 \\ 0 & j = i, \dots, N \end{cases}$$

$$\frac{\partial v_j}{\partial \ell_i}(\ell) = \begin{cases} -(2j+1)|z|^2 & j = 1, \dots, i-1 \\ -(2j-1)|z|^2 & j = i \\ -(2i-2)|z|^2 & j = i+1, \dots, N \\ 0 & j \geq 2, i = 1 \end{cases}$$

# 12 Nonsmooth convex optimization

---

Consider an optimization problem

$$\min_{x \in \mathbb{R}^n} f(x) \quad \text{s.t.} \quad x \in X$$

where  $f$  is a convex function and  $X \subseteq \mathbb{R}^n$  is a convex set. We will develop a basic theory to answer the following questions:

Q1 How to characterize optimal solutions?

Q2 When will optimal solutions exist?

We study these two questions in Chapter 8.3 when the cost and constraint functions are continuously differentiable. In many applications, however, these functions are convex but not differentiable everywhere and may take infinite values. We will show in this chapter that the optimality results summarized in Table 8.1 hold in a nonsmooth setting. We will develop set theoretic tools that handles nonsmooth but convex functions. This basic machinery enables a more fundamental, and simpler, approach and reveals that smoothness is unimportant for the theory of convex optimization (though smoothness can be important for computation).

Optimality conditions and algorithms for convex optimizations are often based on the linear approximations of the cost and constraint functions, e.g., the KKT condition (8.38) or the Newton-Raphson algorithm (8.83)(8.84). In particular the stationarity condition in (8.38) says

$$-\nabla f(x^*) = \nabla g(x^*)\lambda^* + \nabla h(x^*)\mu^*, \quad (12.1)$$

i.e., a feasible point  $x^*$  is a minimizer if the negative gradient  $-\nabla f(x^*)$  points away from a linear approximation of the feasible set at  $x^*$  defined by the gradients  $\nabla g(x^*), \nabla h(x^*)$  of the constraint functions at  $x^*$ . In the nonsmooth setting a linear approximation of the feasible set is called a tangent cone and a feasible point  $x^*$  is a minimizer if there is a negative cost subgradient that points away from the tangent cone of the feasible set at  $x^*$ , i.e., the subgradient is contained in the normal cone  $N_X(x^*)$  of the feasible set at  $x^*$ . To describe optimality conditions precisely we need the following generalizations:

- Generalize linear approximation of feasible set to a tangent cone  $T_X(x^*)$ , or equivalently, a normal cone  $N_X(x^*)$  corresponding to the right-hand side of (12.1). This is studied in Chapter 12.1.

- Generalize smooth functions to extended real-valued convex functions. We can then treat a constrained minimization of a real-valued function as an unconstrained minimization of an extended real-valued function. This is studied in Chapter 12.2.
- Generalize gradients  $\nabla f(x), \nabla g(x), \nabla h(x)$  to subgradients  $\partial f(x), \partial g(x), \partial h(x)$ . A convex function is always continuous and subdifferentiable in the relative interior of its effective domain. This is studied in Chapter 12.3.

After these basic convex analysis tools are established, we use them to generalize the optimality conditions of Chapter 8.3 to a nonsmooth setting by replacing gradients with subdifferentials. Specifically we answer Q1 in Chapters 12.5 (the Saddle-point Theorem) and 12.6 (the KKT Theorem), and Q2 in Chapters 12.7 (primal optimality) and 12.8 (strong duality and dual optimality). Finally in Chapter 12.9 we apply the general theory developed in Chapters 12.5–12.8 to special classes of convex optimization problems widely used in applications.

The topic of nonsmooth convex optimization is extensive. We only summarize key concepts and techniques, mostly from [18, 101], and use them to answer the questions above. We include some (but not all) of the proofs to illustrate common techniques useful for nonsmooth convex optimization. Nonsmooth problems arise in many contexts. For example the dual function of a constrained convex optimization may take infinite values and may not be differentiable (but always concave) even if the cost and constraint functions are real-valued and continuously differentiable. This is because the primal minimizer of the Lagrangian may not be unique. In Chapter 13 we study stochastic optimization where some parameters of an optimization problem may be uncertain or random. These problems are generally intractable, but some have convex reformulation. Many of these reformulated problems however may not be differentiable. For example the two-stage optimization with recourse studied in Chapter 13.4 takes the following form:  $\inf_x f^1(x) + Q(x)$  s.t.  $h^1(x) \leq 0$  where  $Q(x) := E_\omega (\inf_{y(\omega)} \{f^2(x, y(\omega)) : h^2(x, y(\omega)) \leq 0\})$  and  $E_\omega$  denotes expectation with respect to a random variable  $\omega$ . The function  $Q(x)$  is generally nondifferentiable even if  $(f^1, h^1)$  and  $(f^2, h^2)$  are continuously differentiable; moreover  $Q(x)$  may be  $\pm\infty$  even if  $(f^1, h^1)$  and  $(f^2, h^2)$  are real-valued. When these functions are convex, however, so is  $Q(x)$ .

## 12.1 Normal cones of feasible sets

In this section we develop concepts that linearly approximate a set  $X$  as the smallest convex cone (tangent cone) that contains  $X$  and, equivalently, the convex set (normal cone) that is “most opposite” to this linear approximation. The normal cone is central in optimality conditions of convex optimization as we will see. In Chapter 12.1.1 we define polar cone that formalizes the notion of the “most opposite” directions to a set  $X$ . We use it in Chapter 12.1.2 to define the tangent cone and normal cone of  $X$ . In Chapter 12.1.3 we study how normal cones are transformed as  $X$  undergoes affine

transformation. This is used to derive the normal cones of second-order constraints in Chapter 12.1.4.

### 12.1.1 Polar cone

Recall the definition of relative interior, convex sets, closed convex cones, and second-order cones studied in Chapters 8.1.1, 8.1.2 and 8.2.1.

**Definition 12.1** (Polar cone and dual cone). Let  $X \subseteq \mathbb{R}^n$  be a nonempty set.

1. The *polar cone of  $X$*  is  $X^\circ := \{y \in \mathbb{R}^n : y^\top x \leq 0 \ \forall x \in X\}$ .
2. The *dual cone of  $X$*  is  $X^* := -X^\circ = \{y \in \mathbb{R}^n : y^\top x \geq 0 \ \forall x \in X\}$ .
3. A cone  $K$  is called *self-dual* if  $K^* = K$ . □

It is clear that  $X^\circ$  and  $X^*$  are indeed cones for arbitrary  $X$ , i.e., if  $y$  is in  $X^\circ$  or  $X^*$ , so is  $\gamma x$  for any  $\gamma > 0$ . Informally, the polar cone of  $X$  is the set of points that is “most opposite to the entire set  $X$ ” or “most away from the entire set  $X$ ”. The dual cone of  $X$  is the set that is “most aligned with the entire set  $X$ ” or “closest to the entire set  $X$ ”. The dual cone is used to define the dual problem of a conic program where a nonlinear constraint is specified abstractly by  $x \in K$  for a general closed convex cone  $K$ ; see Chapter 12.9.4. These cones are illustrated in Figure 12.1. The examples in the figure show that  $X^*$  can be a subset or a superset of  $X$  or equal to  $X$ . Some properties

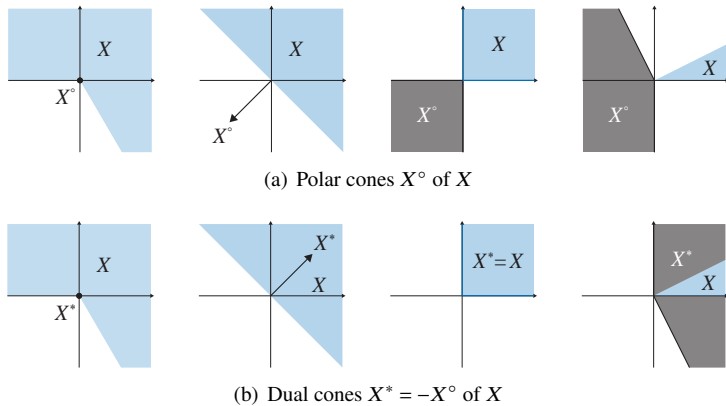

**Figure 12.1** Polar cones and dual cones of  $X \subseteq \mathbb{R}^n$ . For the leftmost set  $X$  which is nonconvex, both its polar cone and dual cone contain only the origin. The other three sets  $X$  are closed convex cones and therefore  $(X^\circ)^\circ = X$ . Note that  $(X^\circ)^\circ \neq -X^\circ = X^*$  unless  $X$  is self-dual.

of polar cones are given in the following result (see e.g. [18, Proposition 2.2.1, p.100]).

**Proposition 12.1.** Let  $X \subseteq \mathbb{R}^n$  be a nonempty set.

1. Its polar cone  $X^\circ$  is a closed convex cone.
2.  $X^\circ = (\text{cl}(X))^\circ = (\text{conv}(X))^\circ = (\text{cone}(X))^\circ$ .

3. If  $X \subseteq Y$  then  $Y^\circ \subseteq X^\circ$ .
4. If  $X$  is a cone then  $(X^\circ)^\circ = \text{cl}(\text{conv}(X))$ . If  $X$  is a closed convex cone then  $(X^\circ)^\circ = X$ . □

The last property in Proposition 12.1 says that, if  $X$  is a cone, then the polar cone of its polar cone is the smallest closed convex set containing  $X$ . Figure 12.1 shows the polar cones of sets  $X$  that contain the origin. For a set  $X$  whose closure  $\text{cl}(X)$  does not contain the origin, its polar cone  $X^\circ$  is the same as the polar cone of  $\text{cone}(X)$  according to Proposition 12.1, as illustrated in Figure 12.2.

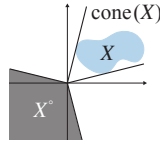

**Figure 12.2** Polar cone  $X^\circ = (\text{cone}(X))^\circ$  according to Proposition 12.1.

**Example 12.1.** Fix an  $\bar{x} \in X^\circ$ . By definition  $\bar{x}^\top x \leq 0$  for all  $x \in X$ . Can there be an  $x \in X^\circ$  such that  $\bar{x}^\top x \leq 0$ ?

*Solution.* Yes if  $X^\circ \not\subseteq X$ . Consider  $X := \{x \in \mathbb{R}^2 : x_1 > 0, x_2 = 0\}$ . Then  $X^\circ = \{x \in \mathbb{R}^2 : x_1 \leq 0\}$ . An example is  $\bar{x} := (0, -1) \in X^\circ$  and  $x := (0, 1) \in X^\circ$ . □

### 12.1.2 Normal cone and tangent cone

Let  $\bar{x} \in X \subseteq \mathbb{R}^n$ . The *cone of feasible directions of  $X$  at  $\bar{x}$*  (or the radial cone) is, from Definition 8.5,

$$\text{cone}(X - \bar{x}) := \left\{ \sum_{i=1}^m \alpha_i (x_i - \bar{x}) : x_i \in X, \alpha_i \geq 0, \text{ integers } m > 0 \right\}$$

By definition,  $\text{cone}(X - \bar{x})$  is always convex, but it may not be closed even if  $X$  is compact. It is closed if  $X$  is a finite set, e.g.,  $X$  is the set of columns of a matrix. The notion of normal cone and tangent cone is fundamental to nonsmooth optimization. Since we focus on convex optimization, it suffices to adopt the following definition.

**Definition 12.2.** Let  $X \subseteq \mathbb{R}^n$  be a nonempty set and  $\bar{x} \in X$ .

1. The *tangent cone of  $X$  at  $\bar{x}$*  is the closure of the feasible direction cone of  $X$  at  $\bar{x}$ :

$$T_X(\bar{x}) := \text{cl}(\text{cone}(X - \bar{x}))$$

2. The *normal cone of  $X$  at  $\bar{x}$*  is the polar cone of the feasible direction cone of  $X$  at  $\bar{x}$ :

$$N_X(\bar{x}) := (\text{cone}(X - \bar{x}))^\circ = (X - \bar{x})^\circ = \{y \in \mathbb{R}^n : y^\top (x - \bar{x}) \leq 0 \forall x \in X\}$$

□

The second equality in Definition 12.2 of normal cone follows from Proposition 12.1. The proposition also implies that the normal cone and the tangent cone are the polar cones of each other, i.e.,  $N_X(\bar{x}) = (T_X(\bar{x}))^\circ$ .

**Proposition 12.2.** Let  $X \subseteq \mathbb{R}^n$  be a nonempty set and  $\bar{x} \in X$ .

1. The polar cone, dual cone, tangent cone, and normal cone are closed convex cones, even if  $X$  is neither closed nor convex.
2.  $(T_X(\bar{x}))^\circ = N_X(\bar{x})$  and  $T_X(\bar{x}) = (N_X(\bar{x}))^\circ$ .
3. If  $\bar{x} \in \text{int}(X)$  then  $N_X(\bar{x}) = \{0\}$  and  $T_X(\bar{x}) = \mathbb{R}^n$ . □

Proposition 12.2 is proved in Exercise 12.2. While a polar cone  $X^\circ$  and a dual cone  $X^* = -X^\circ$  are sets with respect to the entire set  $X$ , a normal cone  $N_X(\bar{x})$  and a tangent cone  $T_X(\bar{x})$  are set-valued functions whose values generally depend on their argument  $\bar{x} \in X$ . If  $0 \in X$  then  $X^\circ = N_X(0)$ . Note that  $T_X(\bar{x})$  is generally different from the dual cone  $(X - \bar{x})^* = \{y \in \mathbb{R}^n : y^\top(x - \bar{x}) \geq 0, \forall x \in X\}$  (Exercise 12.2). If  $\bar{x} \in \text{ri}(X)$ , instead of  $x \in \text{int}(X)$  as in Proposition 12.2, then  $N_X(\bar{x})$  may not be  $\{0\}$ . For example,  $K := \{(x_1, 0) \in \mathbb{R}^2 : x_1 \geq 0\}$  and  $\bar{x} := (1, 0) \in \text{ri}(K)$  at which  $N_K(\bar{x}) = \{(0, x_2) : x_2 \in \mathbb{R}\}$ . The normal cones and tangent cones of three closed cones  $K$  at different boundary points  $\bar{x}$  are illustrated in Figure 12.3.

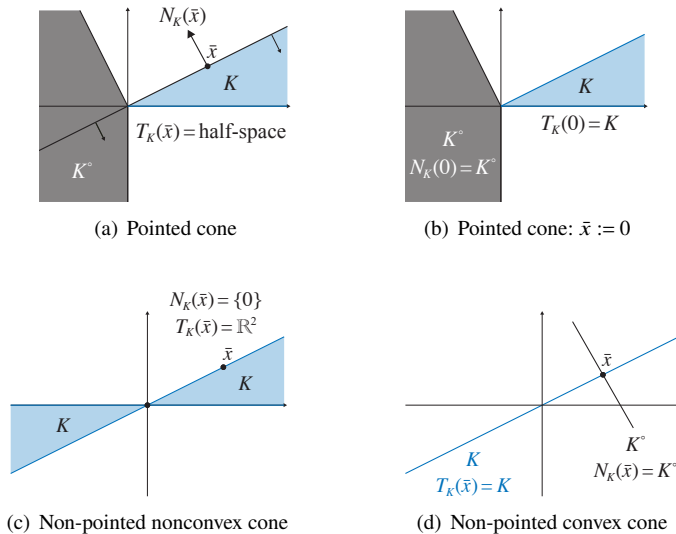

**Figure 12.3** Normal and tangent cones of closed cones  $K \subseteq \mathbb{R}^2$  at a boundary point  $\bar{x}$  (see Exercise 12.2 for derivation). The normal cones  $N_K(\bar{x})$  are illustrated in (a)(d) with the origin shifted to  $\bar{x}$ .

The tangent cone of  $X$  at  $\bar{x}$  is sometimes defined alternatively as:

$$\hat{T}_X(\bar{x}) := \{0\} \cup \left\{ y \neq 0 : \exists x_k \in X \text{ s.t. } x_k \neq \bar{x}, x_k \rightarrow \bar{x}, \frac{x_k - \bar{x}}{\|x_k - \bar{x}\|} \rightarrow \frac{y}{\|y\|} \right\} \quad (12.2)$$

In this definition,  $\hat{T}_X(\bar{x})$  is the set of all directions  $x - \bar{x}$  along which an infinitesimal step from  $\bar{x}$  will stay in  $X$ . It is generally a subset of the tangent cone  $T_X(\bar{x})$  in Definition 12.2. They are equivalent, i.e.,  $\hat{T}_X(\bar{x}) = T_X(\bar{x})$ , if  $X$  is convex, but  $\hat{T}_X(\bar{x})$  can be a strict subset of  $T_X(\bar{x})$  if  $X$  is nonconvex (see nonconvex  $K$  in Figure 12.4 where  $\hat{T}_K(\bar{x}) \subsetneq T_K(\bar{x})$ ).

- Remark 12.1** (Linear approximation and optimality). 1. Motivated by (12.2), the tangent cone  $T_X(\bar{x})$  can be interpreted as a “linear approximation” of the set  $X$  at the point  $\bar{x} \in X$  in that, when  $X$  is convex,  $T_X(\bar{x})$  is the smallest convex cone that contains all the feasible directions  $x - \bar{x}$  at  $\bar{x}$ . It is a halfspace when  $X$  is “smooth”; see Figure 12.4. This is similar to the first-order Taylor approximation of a convex function  $f$  locally at  $\bar{x}$  by a supporting hyperplane  $\hat{f}(x) := f(\bar{x}) + \frac{\partial f}{\partial x}(\bar{x})(x - \bar{x})$  of its epigraph  $\text{epi}(f)$  at  $\bar{x}$ .
2. The polar cone of a tangent cone is the normal cone  $N_X(\bar{x}) = (T_X(\bar{x}))^\circ$ . It specifies the directions  $x - \bar{x}$  that are “most opposite to” or “most away from” the linear approximation  $T_X(\bar{x})$ . When  $X$  is “smooth” at  $\bar{x}$ ,  $N_X(\bar{x})$  is a singleton; see Figure 12.4.
3. For convex constrained optimization, the first order optimality condition says that  $x^*$  is a minimizer if and only if the direction of cost reduction aligns with  $N_X(x^*)$ , i.e.,  $-\nabla f(x^*) \in N_X(x^*)$ . In a smooth setting, this takes the form  $-\nabla f(x^*) = \nabla g(x^*)\lambda^* + \nabla h(x^*)\mu^*$ , with the right-hand side being the singleton  $N_X(x^*)$ . We generalize this to the nonsmooth setting in Theorem 12.22 of Chapter 12.6.  $\square$

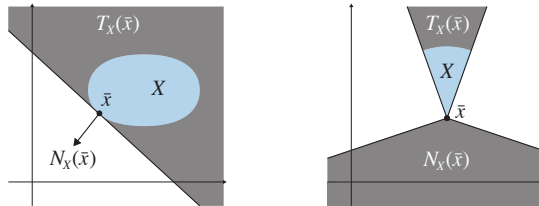

**Figure 12.4** The tangent cones  $T_X(\bar{x}) = \text{cl}(\text{cone}(X - \bar{x}))$  and the normal cones  $N_X(\bar{x}) = (T_X(\bar{x}))^\circ$  of  $X$  at  $\bar{x}$ . At  $\bar{x}$  where the boundary of  $X$  is “smooth”, the left panel illustrates the importance of “cl” in the definition of  $T_X(\bar{x})$  and why  $N_X(\bar{x})$  is a singleton.

**Hyperplane, polyhedron, convex cone and convex set.** Recall from Chapter 8.1.2 that a hyperplane (or an intersection of hyperplanes) is a set  $H_1 := \{x \in \mathbb{R}^n : Ax = b\}$  specified by a finite number of affine equalities with  $A \in \mathbb{R}^{m \times n}$  and  $b \in \mathbb{R}^m$ . A polyhedral set, or a *polyhedron*, is a set  $H_2 := \{x \in \mathbb{R}^n : Ax \leq b\}$  specified by a finite number of affine inequalities. A hyperplane  $H_1$  is not a cone unless  $b = 0$ . Its normal cone  $N_{H_1}(\bar{x})$  is independent of  $\bar{x}$ , unlike the normal cone of a polyhedron  $H_2$  or a general convex cone. To avoid triviality we often assume implicitly these sets are nonempty.

The normal cones of hyperplanes, polyhedrons, general convex cones or convex sets specified by convex functions are particularly useful, so we derive them here. They give

rise to optimal Lagrange multipliers in constrained convex optimization problems, as well as complementary slackness for inequality constraints at optimality. For specific convex programs in Chapter 12.9, substituting the expressions of the normal cones in Theorems 12.3 and 12.4 into the optimality condition in Theorem 12.22 leads to the KKT conditions for these convex programs. Recall that, for a matrix  $A \in \mathbb{R}^{m \times n}$ ,  $\text{cone}(A) := \{A\lambda : \lambda \in \mathbb{R}_+^m\} \subseteq \mathbb{R}^m$  is the set of nonnegative linear combinations of the columns of  $A$ .

**Theorem 12.3** (Normal cones of convex sets). Given  $A \in \mathbb{R}^{m \times n}$ ,  $b \in \mathbb{R}^m$ , and a real-valued continuously differentiable convex function  $h : \mathbb{R}^n \rightarrow \mathbb{R}^m$ , define

hyperplane:	$H_1 := \{x \in \mathbb{R}^n : Ax = b\}$
polyhedron:	$H_2 := \{x \in \mathbb{R}^n : Ax \leq b\}$
nonnegative real:	$\mathbb{R}_+^n := \{x \in \mathbb{R}^n : x \geq 0\}$
convex cone:	$K \subseteq \mathbb{R}^n$
convex set:	$C := \{x \in \mathbb{R}^n : h(x) \leq 0\}$

Let  $a_i^\top$  denote rows  $i$  of  $A$ . Then

1.  $N_{H_1}(\bar{x}) = \text{range}(A^\top) = \{A^\top \lambda \in \mathbb{R}^n : \lambda \in \mathbb{R}^m\}$  for any  $\bar{x} \in H_1$ .
2.  $N_{H_2}(\bar{x}) = \text{cone}\left(A_{I(\bar{x})}^\top\right) = \{A^\top \lambda \in \mathbb{R}^n : \lambda \in \mathbb{R}_+^m, \lambda^\top (A\bar{x} - b) = 0\}$  for any  $\bar{x} \in H_2$  where  $I := I(\bar{x}) := \{i : a_i^\top \bar{x} = b_i\}$  is the set of active constraints. In particular  $N_{H_2}(\bar{x}) = \{0\}$  if  $A\bar{x} < b$ .
3.  $N_{\mathbb{R}_+^n}(\bar{x}) = \{y \in \mathbb{R}^n : y \leq 0, y^\top \bar{x} = 0\}$  for any  $\bar{x} \in \mathbb{R}_+^n$ . In particular  $N_{\mathbb{R}_+^n}(\bar{x}) = \{0\}$  if  $\bar{x} > 0$  and  $N_{\mathbb{R}_+^n}(0) = \mathbb{R}_-^n := \{y \in \mathbb{R}^n : y \leq 0\}$ .
4.  $N_K(\bar{x}) = \{y \in K^\circ : y^\top \bar{x} = 0\}$  for any  $\bar{x} \in K$ , where  $K^\circ := \{y \in \mathbb{R}^n : y^\top x \leq 0 \ \forall x \in K\}$  is the polar cone of  $K$ . If  $\bar{x} \in \text{int}(K)$ , then  $N_K(\bar{x}) = \{0\}$ . If  $0 \in K$  then  $N_K(0) = K^\circ$ .

If  $C$  satisfies the Slater condition, i.e., there exists  $x' \in C$  with  $h(x') < 0$ , then

5.  $N_C(\bar{x}) = \text{cone}(\nabla h_I(\bar{x})) = \{\nabla h(\bar{x})\lambda \in \mathbb{R}^n : \lambda \in \mathbb{R}_+^m, \lambda^\top h(\bar{x}) = 0\}$  for any  $\bar{x} \in C$  where  $I := I(\bar{x}) := \{i : h_i(\bar{x}) = 0\}$  is the set of active constraints. In particular  $N_C(\bar{x}) = \{0\}$  if  $h(\bar{x}) < 0$ .  $\square$

The proof of the theorem illustrates standard tools in convex analysis, such as the Projection Theorem 8.8, the Separating Hyperplane Theorem 8.9, the KKT Theorem 8.14 and the Slater Theorem 8.16.

*Proof* The sets  $H_1, \mathbb{R}_+^n$  are special cases of  $H_2$ . Even though it suffices to derive just  $N_{H_2}(\bar{x})$ , to build intuition, we derive directly  $N_{H_1}(\bar{x}), N_{\mathbb{R}_+^n}(\bar{x})$  as well as  $N_K(\bar{x})$  first using elementary set-theoretic argument common in this kind of analysis, before deriving  $N_{H_2}(\bar{x})$  using the Separating Hyperplane Theorem. Finally, we derive  $N_C(\bar{x})$  for a convex set under a constraint qualification.

1. By definition

$$N_{H_1}(\bar{x}) = \{y \in \mathbb{R}^n : y^\top (x - \bar{x}) \leq 0 \ \forall x \text{ s.t. } Ax = b\}$$

Since  $x, \bar{x} \in H_1$ ,  $A(x - \bar{x}) = 0$ . Hence we can replace  $x - \bar{x}$  for all  $x \in H_1$  by all  $x$  in  $\text{null}(A)$  to get

$$N_{H_1}(\bar{x}) = \{y \in \mathbb{R}^n : y^\top x \leq 0 \quad \forall x \text{ s.t. } Ax = 0\}$$

Since if  $x \in \text{null}(A)$  then  $-x \in \text{null}(A)$ , we must have  $y^\top x = 0$  for all  $x \in \text{null}(A)$ .<sup>1</sup> Hence  $y \in \text{range}(A^\top)$ , i.e.,  $N_{H_1}(\bar{x}) = \{A^\top \lambda \in \mathbb{R}^n : \lambda \in \mathbb{R}^m\}$ .

3. We prove parts 3 and 4 first. For  $\mathbb{R}_+^n := \{x \in \mathbb{R}^n : x \geq 0\}$  we have

$$N_{\mathbb{R}_+^n}(\bar{x}) = \{y \in \mathbb{R}^n : y^\top(x - \bar{x}) \leq 0 \quad \forall x \geq 0\}$$

If  $\bar{x} > 0$  (i.e.,  $\bar{x}$  is an interior point), then  $x := \bar{x} + te_j$  for  $t \in \mathbb{R}$  with small enough  $|t|$  (where  $e_j$  is the unit vector with 1 in the  $j$ th entry and 0 elsewhere) ensures  $y^\top(x - \bar{x}) = ty_j \leq 0$ . As  $t$  can be negative or positive, we must have  $y_j = 0$ . Hence  $N_{\mathbb{R}_+^n}(\bar{x}) = \{0\}$  if  $\bar{x} > 0$ . If  $\bar{x}$  is a boundary point of  $\mathbb{R}_+^n$  with  $\bar{x}_j = 0$  for  $j \in J \subseteq \{1, \dots, n\}$  and  $\bar{x}_j > 0$  for  $j \notin J$ , then the same reason implies  $y \in N_{\mathbb{R}_+^n}(\bar{x})$  will have  $y_j = 0$  for  $j \notin J$ . For  $j \in J$ , using  $x := te_j$  for any  $t > 0$  gives  $y^\top(x - \bar{x}) = ty_j \leq 0$ , i.e.,  $y_j \leq 0$ . Putting all this together we have  $N_{\mathbb{R}_+^n}(\bar{x}) := \{y \in \mathbb{R}^n : y \leq 0, y^\top \bar{x} = 0\}$ .

4. For a general convex cone  $K \subseteq \mathbb{R}^n$  (which includes  $\mathbb{R}_+^n$  as a special case if  $K$  is closed), we have

$$N_K(\bar{x}) := \{y \in \mathbb{R}^n : y^\top(x - \bar{x}) \leq 0 \quad \forall x \in K\}$$

Since  $K$  is a cone and  $\bar{x} \in K$ ,  $x := \gamma \bar{x} \in K$  for any  $\gamma > 0$ . Hence any  $y \in N_K(\bar{x})$  must satisfy  $y^\top(x - \bar{x}) = (\gamma - 1)y^\top \bar{x} \leq 0$ . Since  $\gamma$  can be chosen to be greater or smaller than 1 (as long as  $\bar{x} \neq 0$ ) we must have  $y^\top \bar{x} = 0$  (even if  $\bar{x} = 0$ ). Then  $y$  satisfies  $y^\top x \leq 0 \quad \forall x \in K$ , i.e.,  $y$  is in the polar cone  $K^\circ$  of  $K$ . This shows that  $N_K(\bar{x}) \subseteq \{y \in K^\circ : y^\top \bar{x} = 0\}$ . For the converse let  $y \in K^\circ$  with  $y^\top \bar{x} = 0$ . Then clearly  $y^\top(x - \bar{x}) \leq 0$  for all  $x \in K$ , i.e.,  $y \in N_K(\bar{x})$ . If  $\bar{x} \in \text{int}(K)$ , then  $N_K(\bar{x}) = \{0\}$  for the same reason as that in the proof for  $N_{\mathbb{R}_+^n}(\bar{x})$ .

2. By definition

$$N_{H_2}(\bar{x}) := \{y \in \mathbb{R}^n : y^\top(x - \bar{x}) \leq 0 \quad \forall x \text{ s.t. } Ax \leq b\}$$

where  $A\bar{x} \leq b$ . Let

$$Y(\bar{x}) := \{A^\top \lambda \in \mathbb{R}^n : \lambda \in \mathbb{R}_+^m, \lambda^\top(A\bar{x} - b) = 0\} \quad (12.3)$$

We will prove  $N_{H_2}(\bar{x}) = Y(\bar{x})$ .

Suppose  $y := A^\top \lambda \in Y(\bar{x})$ . Decompose  $A, b, \lambda$  according to active and inactive constraint sets:

$$A =: \begin{bmatrix} A_I \\ A_{-I} \end{bmatrix}, \quad b =: \begin{bmatrix} b_I \\ b_{-I} \end{bmatrix}, \quad \lambda =: \begin{bmatrix} \lambda_I \\ \lambda_{-I} \end{bmatrix}$$

where  $I := I(\bar{x}) := \{i : a_i^\top \bar{x} = b_i\}$  is the set of active constraints and  $A_I$  consists

<sup>1</sup> More explicitly, for any  $x \in H_1$  so that  $A(x - \bar{x}) = 0$ , the vector  $x' := 2\bar{x} - x$  is also in  $H_1$  since  $Ax' = b$ ; moreover  $A(x' - \bar{x}) = A(\bar{x} - x)$ .

of rows of  $A$  in  $I$ , so that  $A_I \bar{x} = b_I$  and  $A_{-I} \bar{x} < b_{-I}$ . Since  $\lambda \geq 0$ ,  $A \bar{x} - b \leq 0$  but  $\lambda^\top (A \bar{x} - b) = 0$ , we must have  $\lambda_{-I} = 0$ . Then, for any  $x$  with  $Ax \leq b$ ,

$$\begin{aligned} y^\top (x - \bar{x}) &= \lambda^\top A(x - \bar{x}) = \lambda^\top Ax - \left( \lambda_I^\top A_I \bar{x} + \lambda_{-I}^\top A_{-I} \bar{x} \right) \\ &= \lambda^\top Ax - \lambda_I^\top b_I = \lambda^\top (Ax - b) \leq 0 \end{aligned}$$

where the third equality follows from  $\lambda_{-I} = 0$  and  $A_I \bar{x} = b_I$  and the last equality follows again from  $\lambda_{-I} = 0$ . Therefore  $y \in N_{H_2}(\bar{x})$ .

Conversely suppose  $y \in N_{H_2}(\bar{x})$ . If  $h(\bar{x}) < 0$  then the same argument as that for  $N_{\mathbb{R}_+^n}(\bar{x})$  shows that  $N_{H_2}(\bar{x}) = \{0\}$  and hence  $y \in Y(\bar{x})$ . If  $I := I(\bar{x}) \neq \emptyset$ , we will prove  $y \in Y(\bar{x})$  by contradiction. Suppose  $y \notin Y(\bar{x})$ . We will construct a point  $x := \bar{x} + \Delta x$  such that  $Ax \leq b$  but  $y^\top (x - \bar{x}) = y^\top \Delta x > 0$ , contradicting that  $y \in N_{H_2}(\bar{x})$  and proving  $y \in Y(\bar{x})$ . We will construct such a point in two steps.

*Step 1: There exists nonzero  $c$  with  $c^\top a_i \leq 0 < c^\top y$ .* Since  $Y(\bar{x})$  is a closed convex set, the Separating Hyperplane Theorem 8.9 says that there exists a nonzero  $c \in \mathbb{R}^n$  such that (from (8.22b)):

$$c^\top A^\top \lambda < c^\top y, \quad \forall \lambda \geq 0 \text{ s.t. } \lambda^\top (A \bar{x} - b) = 0$$

Note that the unit vector  $e_i \in \{0, 1\}^m$  satisfies  $e_i^\top (A \bar{x} - b) = 0$  for  $i \in I$ . Substituting into the equation above yields

$$t_i c^\top a_i = c^\top A^\top (t_i e_i) < c^\top y, \quad \forall t_i \geq 0, i \in I$$

where  $a_i^\top$  are the  $i$ th row of  $A$ . Since this holds for all  $t_i \geq 0$ , we have

$$c^\top a_i \leq 0 < c^\top y, \quad \forall i \in I \tag{12.4}$$

(Also see Remark 12.2 for a more direct derivation of (12.4).)

*Step 2: There exists  $x(t) := \bar{x} + tc \in H_2$  with  $y^\top (x(t) - \bar{x}) > 0$ .* Consider then  $x(t) := \bar{x} + tc$ . We have

$$Ax(t) = A \bar{x} + t(Ac) = \begin{bmatrix} A_I \bar{x} + t(A_I c) \\ A_{-I} \bar{x} + t(A_{-I} c) \end{bmatrix}$$

For  $i \in I$ , (12.4) implies that  $A_I \bar{x} + t(A_I c) \leq A_I \bar{x} = b_I$  for all  $t \geq 0$ . For  $i \notin I$ , since  $A_{-I} \bar{x} < b_{-I}$ , there exists small enough  $t > 0$  such that  $A_{-I} \bar{x} + t(A_{-I} c) \leq b_{-I}$ . Hence  $Ax(t) \leq b$  for a small enough  $t > 0$ . Yet,  $y^\top (x(t) - \bar{x}) = t y^\top c > 0$  from (12.4), contradicting that  $y \in N_{H_2}(\bar{x})$ . This completes the derivation of  $N_{H_2}(\bar{x})$ .

5. Fix a  $\bar{x} \in C$ . If  $h(\bar{x}) < 0$  then the same argument as that for  $\mathbb{R}_+^n$  shows that  $N_C(\bar{x}) = \{0\}$ . Suppose then  $h_i(\bar{x}) = 0$  for  $i \in I(\bar{x})$  and  $h_i(\bar{x}) < 0$  for  $i \notin I(\bar{x})$ . By definition

$$N_C(\bar{x}) = \{y \in \mathbb{R}^n : y^\top (x - \bar{x}) \leq 0 \ \forall x \text{ s.t. } h(x) \leq 0\}$$

Define the closed convex cone

$$Y(\bar{x}) := \{\nabla h(\bar{x}) \lambda \in \mathbb{R}^n : \lambda \in \mathbb{R}_+^m, \lambda^\top h(\bar{x}) = 0\} = \left\{ \sum_{i \in I} \lambda_i \nabla h_i(\bar{x}) : \lambda_i \geq 0 \right\}$$

where the last equality follows because for  $i \notin I$ ,  $h_i(\bar{x}) < 0$  and hence  $\lambda_i = 0$ . We now show that  $N_C(\bar{x}) = Y(\bar{x})$ .

Suppose  $y := \nabla h(\bar{x})\lambda \in Y(\bar{x})$ . Since  $h$  is convex on  $\mathbb{R}^n$  we have

$$h(x) - \left( h(\bar{x}) + \nabla^T h(\bar{x})(x - \bar{x}) \right) \geq 0 \quad \forall x \text{ s.t. } h(x) \leq 0$$

Multiplying both sides by  $\lambda^T \geq 0$  and using  $\lambda^T h(\bar{x}) = 0$ ,  $h(x) \leq 0$  and  $\lambda \geq 0$ , we have<sup>2</sup>

$$(\nabla h(\bar{x})\lambda)^T (x - \bar{x}) \leq \lambda^T h(x) \leq 0 \quad \forall x \text{ s.t. } h(x) \leq 0$$

Hence  $y \in N_C(\bar{x})$ .

Conversely suppose  $y \in N_C(\bar{x})$ . Consider the point  $\bar{x} + y$  and project it onto the convex set  $C$  at the point  $\bar{z} := [\bar{x} + y]_C$ , i.e.,  $\bar{z}$  is the unique optimal solution of the smooth convex optimization:

$$\bar{z} := \arg \min_z \frac{1}{2} \|z - (\bar{x} + y)\|_2^2 \quad \text{s.t.} \quad h(z) \leq 0 \quad (12.5)$$

Then the Projection Theorem 8.8 implies that

$$(\bar{x} + y - \bar{z})^T (x - \bar{z}) \leq 0 \quad \forall x \in C$$

Taking  $x = \bar{x}$  gives

$$\|\bar{x} - \bar{z}\|_2^2 \leq y^T (\bar{z} - \bar{x}) \leq 0$$

where the last inequality follows from  $y \in N_C(\bar{x})$  and  $\bar{z} \in C$ . Therefore  $\bar{z} = \bar{x}$ , i.e., the projection of  $\bar{x} + y$  onto  $C$  is  $\bar{x}$ . Since  $C$  satisfies the Slater condition, the Slater Theorem 8.16 provides an optimal dual variable  $\bar{\lambda} \in \mathbb{R}^m$ ,  $\bar{\lambda} \geq 0$  for (12.5) and the KKT Theorem 8.14 implies that  $(\bar{z}, \bar{\lambda})$  satisfy

$$\bar{z} - (\bar{x} + y) + \nabla h(\bar{z})\bar{\lambda} = 0, \quad h(\bar{z}) \leq 0, \quad \bar{\lambda}^T h(\bar{z}) = 0$$

Since  $\bar{z} = \bar{x}$  we have  $y = \nabla h(\bar{x})\bar{\lambda}$  and  $\bar{\lambda}^T h(\bar{x}) = 0$ , i.e.,  $y \in Y(\bar{x})$ .

This completes the proof of Theorem 12.3.  $\square$

- Remark 12.2 (Proofs).** 1. The sets  $H_1, H_2$  are polyhedral,  $K$  is a convex cone, and  $\mathbb{R}_+^n$  is both. Their normal cones exist without qualification. For a general convex set defined by  $h$ , a constraint qualification such as the Slater condition is imposed.
2. The polyhedral sets  $H_1, H_2, \mathbb{R}_+^n$  in Theorem 12.3 are all special cases of the convex set  $C$ . Their normal cones can be derived by specializing  $N_C(\bar{x}) = \text{cone}(\nabla h_I(\bar{x}))$  to affine  $h$ , provided these sets satisfy the Slater condition. The normal cone of  $H_1$  can also be derived from that of  $H_2$  by writing  $Ax = b$  as  $Ax \leq b$  and  $-Ax \leq -b$ .
3. *Farkas Lemma (Theorem 8.11)*. In the proof of part 2 for polyhedron  $H_2$ ,  $Y(\bar{x})$  in (12.3) is a convex cone because it is equivalent to

$$Y(\bar{x}) := \{A_I^T \lambda_I \in \mathbb{R}^n : \lambda_I \in \mathbb{R}_+^{|I|}\}$$

where  $I := I(\bar{x})$  is the active constraint set. If  $y \notin Y(\bar{x})$ , then (12.4) follows directly

<sup>2</sup> Setting  $h(x) = Ax - b$ , this argument simplifies that for  $H_2$  above to: since  $Ax - b = (A\bar{x} - b) + A(x - \bar{x})$ , we have  $\lambda^T (Ax - b) = \lambda^T A(x - \bar{x}) = y(x - \bar{x})$  and hence  $y(x - \bar{x}) \leq 0$  for all  $x$  such that  $Ax \leq b$ .

from the Farkas Lemma (Theorem 8.11). We derive (12.4) from the Separating Hyperplane Theorem (which underlies the Farkas Lemma) because, while Farkas Lemma applies to a convex cone, the Separating Hyperplane Theorem applies more broadly to a convex set (see Remark 12.6).

4. *Inadequacy of  $x(t) := \bar{x} + tc \in H_2$ .* The condition (12.4) allows us to construct a feasible point  $x(t) := \bar{x} + tc \in H_2$  with  $y^\top(x(t) - \bar{x}) > 0$ . This proves  $y \in N_{H_2}(\bar{x}) \Rightarrow y \in Y(\bar{x})$ . When  $C := \{x \in \mathbb{R}^n : h(x) \leq 0\}$  is defined by a *nonlinear* convex function  $h(x)$ , this argument can break down because, for  $H_2$ ,  $A_I x(t) - b_I = t(A_I c)$  and  $A_I c \leq 0$  in (12.4) implies  $A_I x(t) \leq 0$  for all  $t > 0$ . For a non-polyhedral  $C$ , this expression becomes  $h_I(x(t)) = t \nabla^\top h_I(\bar{x})c + \frac{t^2}{2} c^\top \frac{\partial^2 h_I}{\partial x^2}(x')c$  but  $\nabla^\top h_I(\bar{x})c \leq 0$  may not ensure  $h(x(t)) \leq 0$  for any  $t > 0$  due to the second-order term. This is illustrated in Exercise 12.4.  $\square$

**Example 12.2** ( $N_{H_1}(\bar{x})$  and  $N_{H_2}(\bar{x})$ ). Let

$$A := \begin{bmatrix} 1 & 1 & 0 \\ 0 & 0 & 1 \end{bmatrix}, \quad b := \begin{bmatrix} 1 \\ 2 \end{bmatrix}$$

Then  $Ax = b$  defines the hyperplane  $H_1 := \{x \in \mathbb{R}^3 : x_1 + x_2 = 1, x_3 = 2\}$ . Its normal cone is the span of the columns of  $A^\top$  independent of  $\bar{x} \in H_1$ :

$$N_{H_1}(\bar{x}) = \{y \in \mathbb{R}^3 : y = A^\top \lambda \text{ for some } \lambda \in \mathbb{R}^2\} = \left\{ \begin{bmatrix} \lambda_1 \\ \lambda_1 \\ \lambda_2 \end{bmatrix} : \lambda_i \in \mathbb{R} \right\}$$

Consider the polyhedron  $H_2 := \{x \in \mathbb{R}^3 : x_1 + x_2 \leq 1, x_3 \leq 2\}$  and  $\bar{x} := (0.5, 0.5, 0) \in H_2$ . Then  $I := I(\bar{x}) = \{1\}$ . According to Theorem 12.3 its normal cone is in the cone of the columns of  $A^\top$  with complementary slackness:

$$N_{H_2}(\bar{x}) = \{y \in \mathbb{R}^3 : y = A^\top \lambda \text{ for some } \lambda_1 \geq 0, \lambda_2 = 0\} = \left\{ \begin{bmatrix} \lambda_1 \\ \lambda_1 \\ 0 \end{bmatrix} : \lambda_1 \geq 0 \right\}$$

$\square$

Instead of the Slater condition in Theorem 12.3, suppose the *linear independence constraint qualification* (LICQ) discussed in Chapter 8.3.4:

$$\text{columns of } \nabla h_I(\bar{x}) \in \mathbb{R}^{n \times |I|} \text{ are linearly independent} \quad (12.6)$$

holds at  $\bar{x}$ , where  $I := I(\bar{x}) := \{i : h_i(\bar{x}) = 0\}$  is the set of active constraints and  $\nabla h_I := (\nabla h_i : i \in I)$ . Then every vector in the normal cone  $N_C(\bar{x})$  has a unique representation in terms of  $\nabla h(\bar{x})$  (the normal cone  $N_C(\bar{x})$  generally contains multiple vectors). This implies the uniqueness of a dual optimal solution in a convex optimization (see (8.44)).

**Theorem 12.4** (Normal cone of  $C$ ). Let  $C := \{x \in \mathbb{R}^n : h(x) \leq 0\}$  be the convex set defined by a real-valued twice continuously differentiable convex function  $h : \mathbb{R}^n \rightarrow \mathbb{R}^m$ . If  $\bar{x} \in C$  satisfies (12.6) then (denoting  $I := I(\bar{x}) := \{i : h_i(\bar{x}) = 0\}$ )

1.  $N_C(\bar{x}) = \text{cone}(\nabla h_I(\bar{x})) = \{\nabla h(\bar{x})\lambda \in \mathbb{R}^n : \lambda \in \mathbb{R}_+^m, \lambda^\top h(\bar{x}) = 0\}$  for any  $\bar{x} \in C$ .
2. Every  $y \in N_C(\bar{x})$  has a unique representation in terms of  $\nabla h_I(\bar{x})$ , i.e., for every  $y \in N_C(\bar{x})$ , there exists a unique  $\lambda_I \in \mathbb{R}_+^{|I|}$  such that  $y = \nabla h_I(\bar{x})\lambda_I$ .  $\square$

The normal cone  $N_C(\bar{x})$  in part 1 is the same as that in Theorem 12.3. Since we have only proved the existence of dual variables under the Slater condition, but not under LICQ, we provide a direct proof for part 1 (part 2 is a simple consequence of LICQ). The proof illustrates several convex analysis techniques useful in many applications. The key is showing  $y \in N_C(\bar{x}) \Rightarrow y \in Y(\bar{x})$  (argument for other aspects of part 1 is the same as that in Theorem 12.3). For this step, the argument in Theorem 12.3 for  $H_2$  using  $\bar{x} + \Delta x := \bar{x} + t c$  is inadequate for nonlinear  $h$  (see Remark 12.2) and the argument there for  $C$  cannot be applied because the lack of the Slater condition. Instead, the proof for Theorem 12.4 uses linear program (LP) duality to find a direction  $\Delta x$  for the contradiction argument. It also illustrates the role of LICQ in the LP duality argument.

*Proof of Theorem 12.4* If  $h(\bar{x}) < 0$  then the same argument as that for  $\mathbb{R}_+^m$  in Theorem 12.4 shows that  $N_C(\bar{x}) = \{0\}$ . Suppose then  $h_i(\bar{x}) = 0$  for  $i \in I := I(\bar{x}) \neq \emptyset$  and  $h_i(\bar{x}) < 0$  for  $i \notin I$ . By definition

$$N_C(\bar{x}) = \{y \in \mathbb{R}^n : y^\top(x - \bar{x}) \leq 0 \quad \forall x \text{ s.t. } h(x) \leq 0\}$$

where  $h(\bar{x}) \leq 0$ . Define the closed convex cone

$$Y(\bar{x}) := \{\nabla h(\bar{x})\lambda \in \mathbb{R}^n : \lambda \in \mathbb{R}_+^m, \lambda^\top h(\bar{x}) = 0\} = \left\{ \sum_{i \in I} \lambda_i \nabla h_i(\bar{x}) : \lambda_i \geq 0 \right\}$$

We will show that  $N_C(\bar{x}) = Y(\bar{x})$ .

Suppose  $y := \nabla h(\bar{x})\lambda \in Y(\bar{x})$ . Then the same argument as that in Theorem 12.3 using the convexity of  $h$  implies  $y \in N_C(\bar{x})$ .

Conversely suppose  $y \in N_C(\bar{x})$ . Suppose  $I := I(\bar{x}) \neq \emptyset$  and  $y \notin Y(\bar{x})$ . We will show that there exists an  $x(t) := \bar{x} + t\Delta x$  such that  $h(x(t)) \leq 0$  but  $y^\top(x(t) - \bar{x}) = t y^\top \Delta x > 0$ , contradicting  $y \in N_C(\bar{x})$  and proving that  $y \in Y(\bar{x})$ , in three steps.

*Step 1: There exists  $c$  with  $c^\top y > 0$ .* The same argument in Theorem 12.3 that derives (12.4) for the polyhedron  $H_2$  shows that there exists a nonzero  $c \in \mathbb{R}^n$  with

$$c^\top \nabla h_i(\bar{x}) \leq 0 < c^\top y, \quad \forall i \in I \tag{12.7}$$

This is a consequence of the Farkas Lemma (Theorem 8.11) since  $Y(\bar{x})$  is a convex cone (see Remark 12.2).

*Step 2: Bound second-order term.* For the polyhedron  $H_2$  in Theorem 12.3, the required  $\Delta x := c$ . For nonlinear  $h(x)$ , however,  $x(t) := \bar{x} + t c$  is inadequate because of the second-order term in the Taylor expansion of  $h(x(t))$ , as explained in Exercise 12.4. A more sophisticated argument is needed that uses linear programming duality in Theorem 8.22 of Chapter 8.4.2.

For each  $i = 1, \dots, m$ , we have

$$h_i(x(t)) = h_i(\bar{x} + t\Delta x) = h_i(\bar{x}) + t \frac{\partial h_i}{\partial x}(\bar{x})\Delta x + \frac{t^2}{2} \Delta x^\top \frac{\partial^2 h_i}{\partial x^2}(x(s_i))\Delta x \quad (12.8)$$

for some  $s_i \in [0, t]$ . The last term depends on  $t$  through  $x(s_i)$ , but can be upper bounded by:

$$\alpha_i(\bar{x}, \Delta x) := \max_{s_i \in [0, 1]} \Delta x^\top \frac{\partial^2 h_i}{\partial x^2}(x(s_i))\Delta x$$

which is finite and independent of  $t$ , given  $(\bar{x}, \Delta x)$ , since  $h_i$  is twice continuously differentiable and  $s_i$  is in a compact set  $[0, 1]$ . Then (12.8) implies, for  $i = 1, \dots, m$ ,

$$h_i(x(t)) \leq h_i(\bar{x}) + t \left( \frac{\partial h_i}{\partial x}(\bar{x})\Delta x + \frac{t}{2} \alpha_i(\bar{x}, \Delta x) \right) \quad \text{for } t \in [0, 1]$$

Hence if we can find a direction  $\Delta x$  such that

$$\frac{\partial h_i}{\partial x}(\bar{x})\Delta x < 0 \quad \text{for } i \in I := I(\bar{x}) \quad (12.9a)$$

then, since  $h_i(\bar{x}) = 0$  for  $i \in I$  and  $h_i(\bar{x}) < 0$  for  $i \notin I$ , there exists a sufficiently small  $t > 0$  such that  $h_i(x(t)) \leq 0$  for all  $i = 1, \dots, m$ . If  $\Delta x$  also satisfies

$$y^\top(x(t) - \bar{x}) = ty^\top \Delta x > 0 \quad (12.9b)$$

then  $x(t)$  contradicts  $y \in N_C(\bar{x})$  and thus proves  $y \in Y(\bar{x})$ .

*Step 3: There exists  $\Delta x$  that satisfies (12.9).* To find such a  $\Delta x$ , denote by  $h_I := (h_i : i \in I)$  the vector of constraint functions  $h_i$  with  $h_i(\bar{x}) = 0$ . Consider the linear program

$$z^*(\epsilon) := \min_{(\Delta x, z) \in \mathbb{R}^{n+1}} z \quad \text{s.t.} \quad \frac{\partial h_I}{\partial x}(\bar{x})\Delta x \leq z\mathbf{1}, \quad y^\top \Delta x \geq \epsilon \quad (12.10)$$

where the parameter  $\epsilon > 0$  is to be determined,  $\frac{\partial h_I}{\partial x}(\bar{x})$  and  $y$  are fixed, and  $\mathbf{1}$  denotes the vector of all 1s of size  $|I|$ . An optimal solution  $(\Delta x^*, z^*(\epsilon))$  with  $z^*(\epsilon) < 0$  exists for some  $\epsilon > 0$  if and only if  $x^*(t) := \bar{x} + t\Delta x^*$  satisfies (12.9). We claim that the linear program (12.10) is feasible for a sufficiently small  $\epsilon > 0$ , because

$$\Delta x := c, \quad z := \max_{i \in I} \frac{\partial h_i}{\partial x}(\bar{x})c$$

satisfies the constraints in (12.10), where  $c$  is the vector in (12.7). Fix an  $\epsilon > 0$  such that (12.10) is feasible.

We now show that the LICQ (12.6) implies that the dual of (12.10) is infeasible. Let  $\lambda \in \mathbb{R}_+^{|I|}$  and  $\mu \in \mathbb{R}_+$  denote the dual variables associated with the constraints in (12.10). The dual problem of (12.10) is (see Chapter 8.4.2 for details):

$$d^*(\epsilon) := \max_{(\lambda, \mu) \in \mathbb{R}^{|I|+1}} \epsilon \mu \quad \text{s.t.} \quad \mathbf{1}^\top \lambda = 1, \quad \nabla h_I(\bar{x})\lambda = \mu y, \quad (\lambda, \mu) \geq 0 \quad (12.11)$$

where  $\nabla h_I(\bar{x}) = \left( \frac{\partial h_i}{\partial x}(\bar{x}) \right)^\top$ . Suppose  $(\lambda, \mu) \geq 0$  is feasible for (12.11). Since  $\nabla h_I(\bar{x})$

has linearly independent columns (constraint qualification),  $\nabla h_I(\bar{x})\lambda \neq 0$  and hence  $\mu > 0$ . Therefore we can write

$$y = \sum_{i \in I} \frac{\lambda_i}{\mu} \nabla h_i(\bar{x})$$

i.e.,  $y \in Y(\bar{x})$ , contradicting the assumption that  $y \notin Y(\bar{x})$ . Hence the dual problem (12.11) is infeasible.

Since the primal problem is feasible but the dual problem is infeasible, linear programming duality implies that  $z^*(\epsilon) = d^*(\epsilon) = -\infty$  (see Theorem 8.22 of Chapter 8.4.2). This means there exists a (finite)  $\Delta x$  that is feasible for (12.10) and that satisfies (12.9). This establishes the existence of an  $x(t) := \bar{x} + t\Delta x$  such that  $h(x(t)) \leq 0$  but  $y^\top(x(t) - \bar{x}) = ty^\top\Delta x > 0$ , contradicting  $y \in N_C(\bar{x})$  and proving that  $y \in Y(\bar{x})$ .

Finally, for any  $y \in N_C(\bar{x})$ ,  $y = \nabla h_I(\bar{x})\lambda_I$  for some  $\lambda_I \in \mathbb{R}_+^{|I|}$ . If there is another distinct  $\hat{\lambda}_I$  with  $y = \nabla h_I(\bar{x})\hat{\lambda}_I$  then  $\nabla h_I(\bar{x})(\hat{\lambda}_I - \lambda_I) = 0$ , contradicting LICQ (12.6). Hence  $y$  has a unique representation.  $\square$

**Remark 12.3** (Farkas lemma). Step 3 of the proof for Theorem 12.4 shows that, given  $A \in \mathbb{R}^{m \times n}$ , if  $y \in \mathbb{R}^m$  is not in  $\text{cone}(A)$ , then there exists a  $c \in \mathbb{R}^m$  such that  $c^\top A < 0$  and  $c^\top y > 0$ . This strengthens the conclusion of part 1 of Theorem 8.11.  $\square$

Theorems 12.3 and 12.4 derive the normal cones of common convex sets. The next result says that the normal cone of the intersection of convex sets is the sum of their individual normal cones. It is useful in deriving the normal cone of multiple constraints in an optimization problem from the normal cones of individual constraints. It is proved in Exercise 12.16 using Theorem 12.19 below (whose proof does not rely on Lemma 12.5 so there is no circular argument).

**Lemma 12.5** (Normal cone of set intersection). Consider polyhedral sets  $C_i \subseteq \mathbb{R}^n$ ,  $i = 1, \dots, \bar{m}$ , and convex sets  $C_i \subseteq \mathbb{R}^n$ ,  $i = \bar{m} + 1, \dots, m$ , and let  $C := \bigcap_{i=1}^m C_i$ . If

$$\left( \bigcap_{i=1}^{\bar{m}} C_i \right) \cap \left( \bigcap_{i=\bar{m}+1}^m \text{ri}(C_i) \right) \neq \emptyset$$

then

$$N_C(\bar{x}) = \sum_i N_{C_i}(\bar{x}), \quad \forall \bar{x} \in C$$

**Summary.** Theorems 12.3 and 12.4 are summarized in Table 12.1 (see Exercise 12.5 for derivation of the tangent cones). We will use these results together with Lemma 12.5 to derive KKT conditions in Chapter 12.9 for convex optimization problems widely used in applications. The intuition is explained in Remark 12.1:  $x^*$  is a minimizer if the negative cost gradient  $-\nabla f(x^*)$  is in the normal cone  $N_X(x^*)$  of the feasible set  $X$  at  $x^*$ . If the feasible set  $X := \bigcap_i C_i$  is specified by multiple constraints  $C_i$ , the optimality condition takes the form  $-\nabla f(x^*) \in \sum_i N_{C_i}(x^*)$ , e.g.,  $-\nabla f(x^*) = \nabla g(x^*)\lambda^* + \nabla h(x^*)\mu^*$  as in (12.1). The condition  $y^\top \bar{x} = 0$  in Table 12.1 give rise to complementary slackness

Set $X \subseteq \mathbb{R}^n$	Normal cone $N_X(\bar{x}) \subseteq \mathbb{R}^n$	Tangent cone $T_X(\bar{x}) \subseteq \mathbb{R}^n$
$\{x : Ax = b\}$	$\text{range}(A^\top) = \{A^\top \lambda : \lambda \in \mathbb{R}^m\}$	$\text{null}(A) := \{y : Ay = 0\}$
$\{x : Ax \leq b\}$	$\text{cone}(A^\top) = \{A^\top \lambda \in \mathbb{R}^n : \lambda \in \mathbb{R}_+^m, \lambda^\top (A\bar{x} - b)\}$	$\{y : A_I y \leq 0\}$
$\{x : h(x) \leq 0\}$	$\text{cone}(\nabla h_I(\bar{x})) = \{\nabla h(\bar{x})\lambda : \lambda \in \mathbb{R}_+^m, \lambda^\top h(\bar{x}) = 0\}$	$\{y : \nabla^\top h_I(\bar{x})y \leq 0\}$
$\text{cone}\{x : x \geq 0\}$	$\{y \leq 0 : y^\top \bar{x} = 0\}$	$\{y : \bar{x}_i = 0 \Rightarrow y_i \geq 0\}$
$\text{cone}(K)$	$\{y \in K^\circ : y^\top \bar{x} = 0\}$	$\text{cl}\{\sum_i \alpha_i (x_i - \bar{x}) : x_i \in K, \alpha_i \geq 0\}$

**Table 12.1** The tangent cones and normal cones of convex sets. The function  $h$  is assumed to be continuously differentiable, convex and satisfies the Slater condition. (May 9, 2026: table too wide.)

in KKT conditions, as we will see in Chapter 12.9. Theorems 12.3 and 12.4 also need constraint qualifications for nonpolyhedral convex sets.

### 12.1.3 Affine transformation

We have derived in the previous subsection the normal cones of common sets. In this subsection we study how the normal cones are transformed when these sets undergo affine transformations. They will be applied in Chapter 12.1.4 to derive the normal cones of SOC constraints.

Fix a matrix  $A \in \mathbb{R}^{m \times n}$ . Consider the image  $Y \subseteq \mathbb{R}^m$  and the pre-image  $X \subseteq \mathbb{R}^n$  under the affine mapping taking  $x \in X$  to  $Ax + b \in Y$ . We will study the relation between the normal cones  $N_X(\bar{x})$  and  $N_Y(A\bar{x} + b)$ . The main conclusion will be that if  $X$  is the pre-image of an arbitrary set  $Y$  then  $N_X(\bar{x}) = A^\top N_Y(A\bar{x} + b)$ . If  $Y := AX + b$  is the image of  $X$ , however, then  $N_X(\bar{x}) \supseteq A^\top N_Y(A\bar{x} + b)$  with equality if  $\text{rank}(A) = n$ .

**Pre-image of  $Y$ .** Fix a linear mapping  $A \in \mathbb{R}^{m \times n}$ . Given a nonempty set  $Y \subseteq \mathbb{R}^m$ , its pre-image under  $A \in \mathbb{R}^{m \times n}$  is the set

$$X := \{x \in \mathbb{R}^n : Ax \in Y\}$$

The mapping  $A : X \rightarrow Y$  is not necessarily surjective, i.e.,  $AX \subseteq Y$  and  $AX$  can be a strict subset of  $Y$ . Recall that  $Z^\circ$  and  $N_Z(\bar{z})$  denote the polar cone and the normal cone of a set  $Z$  at  $\bar{z} \in Z$  respectively. The next result says that the polar cone  $X^\circ$  and the normal cone  $N_X(\bar{x})$  of  $X$  at  $\bar{x}$  are the images of  $Y^\circ$  and  $N_Y(A\bar{x})$  respectively under  $A^\top$ .

**Theorem 12.6** (Pre-image of linear transformation). Let  $Y \subseteq \mathbb{R}^m$  be a nonempty set and  $X := \{x \in \mathbb{R}^n : Ax \in Y\}$  be its pre-image under  $A \in \mathbb{R}^{m \times n}$ . Let  $\bar{x} \in X$  and  $\bar{y} = A\bar{x} \in Y$ . Then  $N_X(\bar{x}) = A^\top N_Y(\bar{y})$  and  $X^\circ = A^\top Y^\circ$ . □

The theorem is proved using the following useful property of the pseudo-inverse  $A^\dagger$ . Consider the singular value decomposition  $A = V\Sigma W^\top = V_r \Sigma_r W_r^\top$  where  $\text{rank}(A) = r$ ,  $V \in \mathbb{R}^{m \times m}$  and  $W \in \mathbb{R}^{n \times n}$  are unitary matrices partitioned so that their first  $r$  columns

correspond to the  $r$  positive singular values of  $A$  (see Theorem A.19 of Appendix A.7 for details):

$$V = [V_r \quad V_{m-r}], \quad \Sigma = \begin{bmatrix} \Sigma_r & 0 \\ 0 & 0 \end{bmatrix}, \quad W = [W_r \quad W_{n-r}]$$

Its pseudo-inverse is the real matrix  $A^\dagger := W\Sigma^\dagger V^\top = W_r \Sigma_r^{-1} V_r^\top$ . The linear space  $\mathbb{R}^n = \text{range}(A^\top) \oplus \text{null}(A)$  can be decomposed into orthogonal subspaces with bases given by the columns of  $W$ , i.e.,  $\text{range}(A^\top) = \text{range}(W_r)$  and  $\text{null}(A) = \text{range}(W_{n-r})$  (Theorem A.19). Therefore every  $x \in \mathbb{R}^n$  can be uniquely decomposed into

$$x = W_r (W_r^\top x) + W_{n-r} (W_{n-r}^\top x)$$

Since  $W_r W_r^\top = A^\dagger A$ , every  $x \in \mathbb{R}^n$  has a unique orthogonal decomposition:

$$x = A^\dagger \underbrace{(Ax)}_{y(x)} + W_{n-r} \underbrace{(W_{n-r}^\top x)}_{\beta(x)} = A^\dagger y(x) + W_{n-r} \beta(x) \tag{12.12}$$

where  $y(x) := Ax$  and  $W_{n-r} \beta(x)$  in  $\text{null}(A) = \text{range}(W_{n-r})$  are unique vectors determined by  $x$ . This is illustrated in Figure 12.5. The first term  $A^\dagger y(x) = W_r (W_r^\top x) \in$

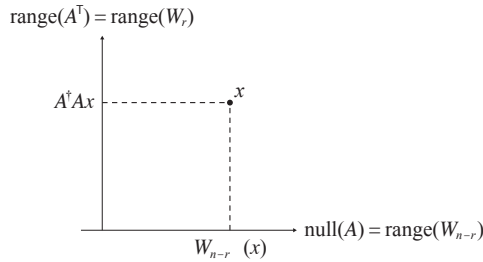

**Figure 12.5** Orthogonal decomposition of  $\mathbb{R}^n$  using singular value decomposition of matrix  $A$ .

$\text{range}(W_r)$  is the projection of  $x$  onto  $\text{range}(A^\top)$  and is orthogonal to the second term (Theorem A.19).

Given an arbitrary  $Y \subseteq \mathbb{R}^m$  let  $X := \{x \in \mathbb{R}^n : Ax \in Y\}$  be its pre-image. Then (12.12) implies that the pre-image of each  $y \in Y$  consists of  $A^\dagger y$  plus the whole subspace  $\text{null}(A) = \text{range}(W_{n-r})$ . Hence  $X$  can be decomposed into equivalent classes, with each class represented by a unique  $A^\dagger y$  and members of the same class differ only by their components in  $\text{null}(A)$ , i.e.,

$$X = A^\dagger Y + W_{n-r} \mathbb{R}^{n-r} \tag{12.13}$$

*Proof of Theorem 12.6* Given any  $\tilde{y} \in N_Y(\bar{y})$ ,  $\tilde{y}^\top (y - \bar{y}) \leq 0$  for all  $y \in Y$ . In particular  $\tilde{y}^\top (y - \bar{y}) \leq 0$  for all  $y = Ax \in AX \subseteq Y$ . Therefore  $\tilde{y}^\top A(x - \bar{x}) \leq 0$  for all  $x \in X$ , i.e.,  $A^\top \tilde{y} \in N_X(\bar{x})$ . This shows that  $A^\top N_Y(\bar{y}) \subseteq N_X(\bar{x})$ .

Conversely suppose  $\tilde{x} \in N_X(\bar{x})$ , i.e.  $\tilde{x}^\top (x - \bar{x}) \leq 0$  for all  $x \in X$ . Use (12.12) to write

$x - \bar{x} = A^\dagger(y - \bar{y}) + W_{n-r}(\beta - \bar{\beta})$  where  $y = Ax$ ,  $\bar{y} = A\bar{x}$ , and  $\beta, \bar{\beta}$  are determined by  $x, \bar{x}$  respectively. Then

$$\tilde{x}^\top A^\dagger(y - \bar{y}) + \tilde{x}^\top W_{n-r}(\beta - \bar{\beta}) \leq 0$$

As  $x$  ranges over  $X$ , (12.13) implies that this must hold for all  $y \in Y$  and all  $\beta \in \mathbb{R}^{n-r}$ . Therefore we have (setting  $y = \bar{y}$  and then  $\beta = \bar{\beta}$ )

$$\tilde{x}^\top A^\dagger(y - \bar{y}) \leq 0 \quad \forall y \in Y \quad (12.14a)$$

$$\tilde{x}^\top W_{n-r}(\beta - \bar{\beta}) \leq 0 \quad \forall \beta \in \mathbb{R}^{n-r} \quad (12.14b)$$

The second inequality (12.14b) implies  $\tilde{x}^\top W_{n-r} = 0$  (take  $\beta = \bar{\beta} \pm e_j$ ) and hence  $\tilde{x} \in \text{range}(W_r)$  (see Figures 12.5). The first inequality (12.14a) implies  $(A^\dagger)^\top \tilde{x} \in N_Y(\bar{y})$ , i.e., there exists  $\tilde{y} \in N_Y(\bar{y})$  such that

$$(A^\dagger)^\top \tilde{x} = \tilde{y}$$

Multiplying both sides by  $A^\top$  and using the symmetry of  $A^\dagger A = W_r W_r^\top$ , we have

$$(A^\dagger A)^\top \tilde{x} = (A^\dagger A)\tilde{x} = \tilde{x} = A^\top \tilde{y}$$

where the second equality follows because  $A^\dagger A = W_r W_r^\top$  projects  $\tilde{x}$  onto  $\text{range}(W_r)$  but  $\tilde{x}$  is already in  $\text{range}(W_r)$ . This shows that  $N_X(\bar{x}) \subseteq A^\top N_Y(\bar{y})$ . This completes the proof of  $N_X(\bar{x}) = A^\top N_Y(\bar{y})$ .

The same argument shows  $X^\circ = A^\top Y^\circ$  whether or not  $0 \in X$  (if  $0 \in X$  then  $X^\circ = [\text{cl}(\text{cone}(X))]^\circ = N_X(0)$  by Proposition 12.1, and similarly  $Y^\circ = N_Y(0)$ ).  $\square$

We now generalize Theorem 12.6 to an affine transformation  $f(x) = Ax + b$  where  $A \in \mathbb{R}^{m \times n}$  and  $b \in \mathbb{R}^m$ . Given a nonempty set  $Y \subseteq \mathbb{R}^m$  let its pre-image under the affine mapping be

$$X_b := \{x \in \mathbb{R}^n : Ax + b \in Y\}$$

We will use this affine transformation in Chapter 12.1.4 to derive the normal cone of a SOC constraint (12.20) from the normal cone of a standard second-order cone. The next result shows that the relation between the normal cone of  $X_b$  and that of  $Y$  is independent of the translation by  $b$  (except for  $\bar{y} = A\bar{x} + b$ ).

**Corollary 12.7** (Pre-image of affine transformation). Let  $Y \subseteq \mathbb{R}^m$  be a nonempty set and  $X_b := \{x \in \mathbb{R}^n : Ax + b \in Y\}$  be its pre-image under an affine transformation. Let  $\bar{x} \in X_b$  and  $\bar{y}_b = A\bar{x} + b \in Y$ . Then  $N_{X_b}(\bar{x}) = A^\top N_Y(\bar{y}_b)$  and  $X_b^\circ = A^\top(Y - b)^\circ$ .

*Proof* Since  $x \in X_b$  if and only if  $Ax \in Y - b$ ,  $X_b$  is the pre-image of  $Y - b$  under  $A$ . Hence Theorem 12.6 implies that  $X_b^\circ = A^\top(Y - b)^\circ$ .

For part 2,  $\tilde{y} \in N_Y(\bar{y}_b)$  if and only if  $\tilde{y}^\top(y - \bar{y}_b) \leq 0$  for all  $y \in Y$ , in particular, for all  $y = Ax + b$  with  $x \in X$ . Therefore  $\tilde{y}^\top A(x - \bar{x}) \leq 0$  for all  $x \in X$ , i.e.,  $A^\top \tilde{y} \in N_X(\bar{x})$ . This shows  $A^\top N_Y(\bar{y}_b) \subseteq N_X(\bar{x})$ . Conversely suppose  $\tilde{x} \in N_X(\bar{x})$ , i.e.,  $\tilde{x}^\top(x - \bar{x}) \leq 0$  for all  $x \in X$ . Again, use (12.12) to write  $x - \bar{x} = A^\dagger((y - b) - (\bar{y} - b)) + W_{n-r}(\beta - \bar{\beta})$

where  $y - b := Ax$ ,  $\bar{y} - b := A\bar{x}$ , and  $\beta, \bar{\beta}$  are determined by  $x, \bar{x}$  respectively. Then  $\bar{x}^\top A^\dagger (y - \bar{y}) + \bar{x}^\top W_{n-r} (\beta - \bar{\beta}) \leq 0$  for all  $y \in Y$  and all  $\beta \in \mathbb{R}^{n-r}$ . The rest of the proof of Theorem 12.6 remains unchanged and shows that  $A^\top N_Y(\bar{y}_b) \supseteq N_{X_b}(\bar{x})$ .  $\square$

Corollary 12.7 reduces to Theorem 12.6 when  $b = 0$ . It is verified in the next example.

**Example 12.3** (Pre-image of affine transformation). Consider the convex cone  $Y$  and its pre-image  $X_b$  under an affine transformation (see Figure 12.6):

$$Y := \{y \in \mathbb{R}^2 : y_1 \geq 0, y_2 \leq 0\}, \quad A := \begin{bmatrix} 1 & 0 \\ 0 & -1 \end{bmatrix}, \quad b := \begin{bmatrix} 1 \\ 1 \end{bmatrix}$$

$$X_b := \{x \in \mathbb{R}^2 : Ax + b \in Y\} = \{x \in \mathbb{R}^2 : x_1 \geq -1, x_2 \geq 1\}$$

By definition,  $y \in (Y - b)^\circ$  if and only if  $y^\top \tilde{y} = \tilde{y}_1 y_1 + \tilde{y}_2 y_2 \leq 0$  for all  $\tilde{y} \in Y - b$ ,

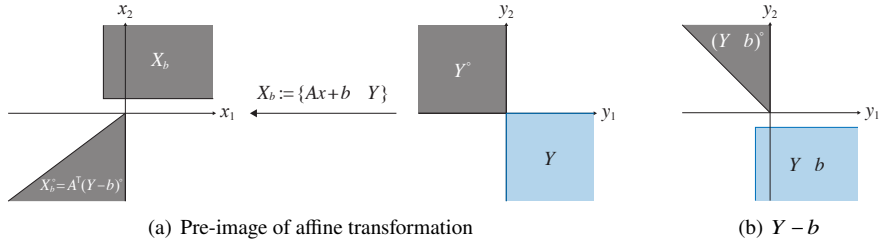

**Figure 12.6** Example 12.3: while  $Y$  is a cone,  $X_b$  is not.  $X_b^\circ = A^\top (Y - b)^\circ$  and  $N_{X_b}(\bar{x}) = A^\top N_Y(\bar{y}_b)$  (Corollary 12.7).

i.e., for all  $\tilde{y}$  with  $\tilde{y}_1 \geq -1, \tilde{y}_2 \leq -1$ . It can then be checked that  $(Y - b)^\circ$  is (consider  $\tilde{y} := (-1, -1) \in Y - b, \tilde{y}_1 \rightarrow \infty$  and  $\tilde{y}_2 \rightarrow -\infty$ )

$$(Y - b)^\circ = \{y \in \mathbb{R}^2 : y_1 + y_2 \geq 0, y_1 \leq 0, y_2 \geq 0\}$$

which is a closed convex cone even though  $Y - b$  is not a cone (Proposition 12.2). Corollary 12.7 implies that  $X_b^\circ = A^\top (Y - b)^\circ$ , which we verify directly as follows. For  $y \in (Y - b)^\circ, x := A^\top y = (y_1, -y_2)$  and hence

$$A^\top (Y - b)^\circ = \{x \in \mathbb{R}^2 : x_1 - x_2 \geq 0, x_1 \leq 0, x_2 \leq 0\}$$

On the other hand,  $x \in X_b^\circ$  if and only if  $x^\top \tilde{x} = \tilde{x}_1 x_1 + \tilde{x}_2 x_2 \leq 0$  for all  $\tilde{x} \in X_b$ , i.e., for all  $\tilde{x}$  with  $\tilde{x}_1 \geq -1, \tilde{x}_2 \geq 1$ . It can then be checked that  $X_b^\circ$  is (consider  $\tilde{x} := (-1, 1) \in X_b, \tilde{x}_1 \rightarrow \infty$  and  $\tilde{x}_2 \rightarrow \infty$ )

$$X_b^\circ = \{x \in \mathbb{R}^2 : x_1 - x_2 \geq 0, x_1 \leq 0, x_2 \leq 0\}$$

which equals  $A^\top (Y - b)^\circ$ ; see Figure 12.6.

At  $\bar{y}_b = (1, 0)$  and  $\bar{x} = A^{-1}(\bar{y}_b - b) = (0, 1)$ , Corollary 12.7 implies  $N_{X_b}(\bar{x}) =$

$A^\top N_Y(\bar{y}_b)$ , which can be verified as follows. Since  $Y$  is a convex cone we can apply Theorem 12.3 to obtain  $N_Y(\bar{y}_b) = \{y \in Y^\circ : y^\top \bar{y}_b = 0\} = \{y \in \mathbb{R}^2 : y_1 = 0, y_2 \geq 0\}$ . Hence  $A^\top N_Y(\bar{y}_b) = \{x \in \mathbb{R}^2 : x_1 = 0, x_2 \leq 0\}$ . Since  $X_b$  is not a cone we cannot apply Theorem 12.3 to obtain  $N_{X_b}(\bar{x})$ . By definition  $x \in N_{X_b}(\bar{x})$  if and only if  $x^\top(\tilde{x} - \bar{x}) \leq 0$  for all  $\tilde{x} \in X_b$ , i.e.,

$$\tilde{x}_1 x_1 + (\tilde{x}_2 - 1)x_2 \leq 0 \quad \text{for all } \tilde{x} \text{ with } \tilde{x}_1 \geq -1, \tilde{x}_2 \geq 1$$

Taking  $\tilde{x} = (-1, 1)$  and  $\tilde{x} = (1, 1)$  yields  $x_1 = 0$ . Hence  $x_2 \leq 0$ . This shows that  $N_{X_b}(\bar{x}) = A^\top N_Y(\bar{y}_b)$ , verifying Corollary 12.7.  $\square$

**Image of  $X$ .** Given a nonempty set  $X \subseteq \mathbb{R}^n$ , its image under  $A \in \mathbb{R}^{m \times n}$  is the set

$$Y := AX := \{Ax \in \mathbb{R}^m : x \in X\}$$

By definition of  $Y$ , the mapping  $A : X \rightarrow Y$  is surjective, i.e., every  $y \in Y$  satisfies  $y = Ax$  for some  $x \in X$ . It is injective if  $A$  is of full column rank. The next result is used in Corollary 12.11 to derive the normal cone of a rotated second-order cone from that of a standard second-order cone. It says that the polar cone  $Y^\circ$  and the normal cone  $N_Y(\bar{y})$  of  $Y$  at  $\bar{y}$  are the pre-images of  $X^\circ$  and  $N_X(\bar{x})$  respectively under  $A^\top$ .

**Theorem 12.8** (Image of linear transformation). Let  $X \subseteq \mathbb{R}^n$  be a nonempty set and  $Y := AX$  where  $A \in \mathbb{R}^{m \times n}$ . Let  $\bar{x} \in X$  and  $\bar{y} = A\bar{x} \in Y$ . Then

1.  $A^\top N_Y(\bar{y}) \subseteq N_X(\bar{x})$  and  $A^\top Y^\circ \subseteq X^\circ$ .
2. If  $\text{rank}(A) = n$  (full column rank) then  $A^\top N_Y(\bar{y}) = N_X(\bar{x})$  and  $A^\top Y^\circ = X^\circ$ .  $\square$

When  $Y := AX$  is the image of  $X$  under  $A$ , every  $x \in \mathbb{R}^n$  still has a unique orthogonal decomposition in (12.12), but instead of (12.13), we only have

$$X = A^\dagger Y + W_{n-r} B(X) \quad \text{with} \quad B(X) := \{W_{n-r}^\top x : x \in X\} \subseteq \mathbb{R}^{n-r} \quad (12.15)$$

i.e.,  $X$  may not contain the entire null space of  $A$  and (12.14b) may no longer hold. This is why equality may not hold in  $A^\top N_Y(\bar{y}) \subseteq N_X(\bar{x})$ . If  $\text{rank}(A) = n = r$  then  $W_{n-r}$  is null (i.e.,  $\text{null}(A) = \{0\}$ ) and  $X = A^\dagger Y$ , in which case  $A^\top N_Y(\bar{y}) = N_X(\bar{x})$ . The detailed proof of Theorem 12.8 is left as Exercise 12.8.

Theorem 12.8 is illustrated in Figure 12.7 for the case when  $\text{rank}(A) = n$  so that  $X^\circ = A^\top Y^\circ$ . The next Example 12.4 illustrates the difference between Theorems 12.6 and 12.8 when  $A$  is singular.

**Example 12.4** (Image vs pre-image). Let  $A := \begin{bmatrix} 1 & 1 \\ 1 & 1 \end{bmatrix}$  be a singular matrix. We give a set  $X$  whose image  $Y = AX$  satisfies  $A^\top N_Y(\bar{y}) \subsetneq N_X(\bar{x})$  at  $\bar{x} = 0$ , and another set  $Y$  whose pre-image  $X$  satisfies  $A^\top N_Y(\bar{y}) = N_X(\bar{x})$  at all  $\bar{x} \in X$  and  $\bar{y} = A\bar{x} \in Y$ .

1. Consider the set  $X$  and its image  $Y$  under  $A$ :

$$X := \{x \in \mathbb{R}^2 : x \geq 0\}, \quad Y := AX = \{Ax : x \geq 0\} = \left\{ \alpha \begin{bmatrix} 1 \\ 1 \end{bmatrix} : \alpha \geq 0 \right\}$$

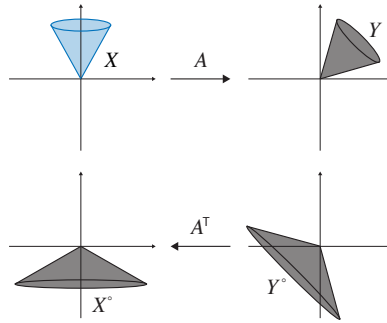

**Figure 12.7** Theorem 12.8 when  $\text{rank}(A) = n$ : linear transformation  $Y$  of a convex cone  $X$  and their polar cones  $Y^\circ = N_Y(0)$  and  $X^\circ = N_X(0)$  respectively.

The polar cone of  $X$  is  $X^\circ = \{x \in \mathbb{R}^2 : x \leq 0\}$ . From Theorem 12.8 the polar cone  $Y^\circ$  is the pre-image of  $X^\circ$  under  $A^\top$ :

$$Y^\circ = \{y \in \mathbb{R}^2 : A^\top y \in X^\circ\} = \{y \in \mathbb{R}^2 : y_1 + y_2 \leq 0\}$$

We hence have

$$A^\top N_Y(0) = A^\top Y^\circ = \{A^\top y : y \in Y^\circ\} = \left\{ \alpha \begin{bmatrix} 1 \\ 1 \end{bmatrix} : \alpha \leq 0 \right\} \subseteq X^\circ = N_X(0)$$

as proved in Theorem 12.8. These sets are illustrated in Figure 12.8(a).

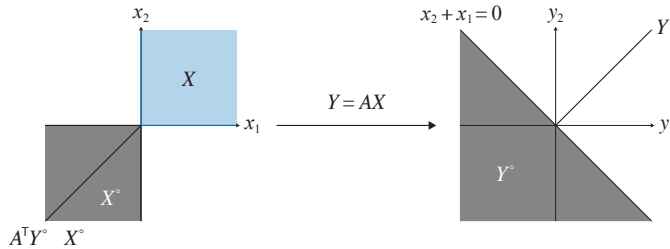

(a) Image of  $X$

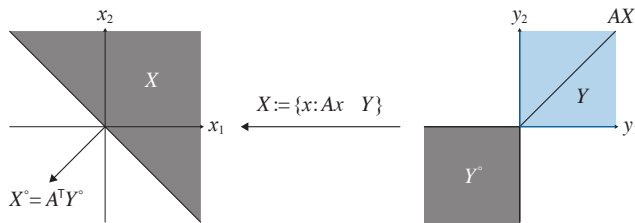

(b) Pre-image of  $Y$

**Figure 12.8** Example 12.4. Since  $A$  is singular, (a)  $A^\top Y^\circ \subsetneq X^\circ$ ; (b)  $A^\top Y^\circ = X^\circ$ ; moreover  $A^\top N_Y(\bar{y}) = N_X(\bar{x})$ .

2. Consider the set  $Y$  and its pre-image  $X$  under  $A$ :

$$Y := \{y \in \mathbb{R}^2 : y \geq 0\}, \quad X := \{x \in \mathbb{R}^2 : Ax \geq 0\} = \{x : x_1 + x_2 \geq 0\}$$

Note that  $AX = \{Ax : x_1 + x_2 \geq 0\} = \{\alpha(1, 1) : \alpha \geq 0\} \subsetneq Y$ . Then  $Y^\circ = \{y : y \leq 0\}$  and

$$X^\circ := \{x : \tilde{x}_1 + \tilde{x}_2 \geq 0 \Rightarrow x_1 \tilde{x}_1 + x_2 \tilde{x}_2 \leq 0\} = \{x : x_1 = x_2, x \leq 0\}$$

Hence, even though  $A$  is singular,  $A^\top Y^\circ = \{A^\top y : y \leq 0\} = \{\alpha(1, 1) : \alpha \leq 0\} = X^\circ$  as proved in Theorem 12.6; see Figure 12.8(b). All boundary points  $\bar{x}$  of  $X$ , defined by  $x_1 + x_2 = 0$ , are mapped to  $\bar{y} = A\bar{x} = 0$  which is the unique boundary point of  $Y$ . For this pair of  $(\bar{x}, \bar{y})$ ,  $A^\top N_Y(\bar{y}) = A^\top Y^\circ = X^\circ = N_X(\bar{x})$  from Theorem 12.3.  $\square$

We now generalize Theorem 12.8 to an affine transformation. Fix  $A \in \mathbb{R}^{m \times n}$  and  $b \in \mathbb{R}^m$ . Given a nonempty set  $X \subseteq \mathbb{R}^n$  let the image of  $X$  under the affine transformation defined by  $(A, b)$  be

$$Y_b := AX + b \subseteq \mathbb{R}^m$$

i.e.,  $y \in Y_b$  if and only if  $y = Ax + b$  for some  $x \in X$ . The next result (proved in Exercise 12.8) reduces to Theorem 12.8 when  $b = 0$ .

**Corollary 12.9** (Image of affine transformation). Let  $X \subseteq \mathbb{R}^n$  be a nonempty set and  $Y_b := AX + b$  where  $A \in \mathbb{R}^{m \times n}$  and  $b \in \mathbb{R}^m$ . Let  $\bar{x} \in X$  and  $\bar{y}_b = A\bar{x} + b \in Y_b$ . Then

1.  $A^\top N_{Y_b}(\bar{y}_b) \subseteq N_X(\bar{x})$  and  $A^\top (Y_b - b)^\circ \subseteq X^\circ$ .
2. If  $\text{rank}(A) = n$  then  $A^\top N_{Y_b}(\bar{y}_b) = N_X(\bar{x})$  and  $A^\top (Y_b - b)^\circ = X^\circ$ .  $\square$

Corollary 12.9 is illustrated in the next example (compared with Example 12.3).

**Example 12.5** (Image of affine transformation). Consider the convex cone  $X$  and its affine transformation  $Y_b$ :

$$X := \{x \in \mathbb{R}^2 : x \geq 0\}, \quad Y_b := AX + b = \{y \in \mathbb{R}^2 : y_1 \geq 1, y_2 \leq 1\}$$

where  $A, b$  are defined in Example 12.3.

The polar cone  $X^\circ = \{x \in \mathbb{R}^2 : x \leq 0\}$ . Since  $0 \in X$ , Exercise 12.10 implies that the polar cone of  $Y_b$  is

$$Y_b^\circ = \{y \in \mathbb{R}^2 : A^\top y \in X^\circ, y^\top b \leq 0\} = \{y \in \mathbb{R}^2 : y_1 \leq 0, y_2 \geq 0, y_1 + y_2 \leq 0\}$$

This is illustrated in Figure 12.9. It can be seen that  $Y_b$  is not a cone (since  $b \neq 0$ ) but  $Y_b^\circ$  is a closed convex cone. Moreover  $Y_b - b$  shifts the origin to  $b$  and is a convex cone with  $(Y_b - b)^\circ = \{y \in \mathbb{R}^2 : A^\top y \in X^\circ\} = \{y \in \mathbb{R}^2 : y_1 \leq 0, y_2 \geq 0\}$ . Since  $A$  is nonsingular, it can be verified that  $A^\top (Y_b - b)^\circ = X^\circ$ .

At  $\bar{x} = (1, 0)$  and  $\bar{y}_b = A\bar{x} + b = (2, 1)$ , the normal cone of the convex cone  $X$  is, from Theorem 12.3,

$$N_X(\bar{x}) = \{x \in X^\circ : x^\top \bar{x} = 0\} = \{x \in \mathbb{R}^2 : x_1 = 0, x_2 \leq 0\}$$

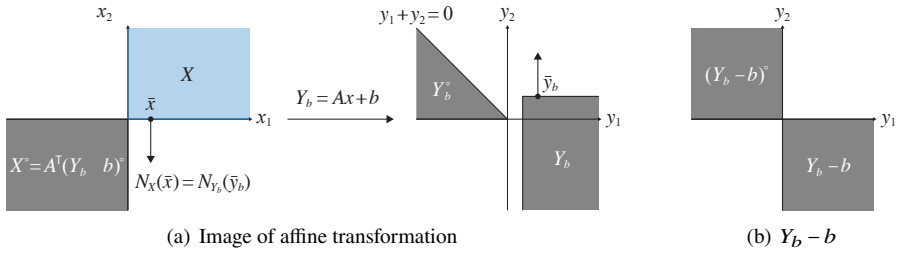

**Figure 12.9** Example 12.5: while  $X$  is a cone,  $Y_b$  is not.  $X^\circ = A^\top(Y_b - b)^\circ$  and  $N_X(\bar{x}) = A^\top N_{Y_b}(\bar{y}_b)$  because  $A$  is nonsingular (Corollary 12.9).

The normal cone of  $Y_b$  is its pre-image, from Theorem 12.9,

$$N_{Y_b}(\bar{y}_b) = \{y : A^\top y \in N_X(\bar{x})\} = \{y : y_1 = 0, y_2 \geq 0\}$$

At  $\bar{x} = 0$  and  $\bar{y}_b = A\bar{x} + b = (1, 1)$ ,  $N_X(\bar{x}) = X^\circ$  and  $N_{Y_b}(\bar{y}_b) = \{y : y_1 \leq 0, y_2 \geq 0\}$ . Since  $A$  is nonsingular, it can be verified that  $A^\top N_{Y_b}(\bar{y}_b) = N_X(\bar{x})$  in both cases.  $\square$

### 12.1.4 Second-order cones and SOC constraints

**Second-order cones.** The normal cone  $N_K(\bar{x}, \bar{s})$  of the second-order cone  $K_{\text{soc}}$  defined in (8.16) can be derived explicitly. It is the polar cone  $K_{\text{soc}}^\circ$  at the origin, the origin at an interior point, and, at a boundary point, the line segment in the intersection of the “lower cone”  $K_{\text{soc}}^\circ$  and the hyperplane with normal  $(\bar{x}/\|\bar{x}\|_2, 1)$ .

**Theorem 12.10** (Second-order cone). Let  $K_{\text{soc}} := \{(x, s) \in \mathbb{R}^{n+1} : \|x\|_2 \leq s\}$  be the standard second-order cone. Then

1.  $K_{\text{soc}}$  is a closed convex cone.
2. Its polar cone is  $K_{\text{soc}}^\circ = \{(y, t) \in \mathbb{R}^{n+1} : \|y\|_2 \leq -t\}$ .
3. Its normal cone  $N_K(\bar{x}, \bar{s})$  at an  $(\bar{x}, \bar{s}) \in K_{\text{soc}}$  is

$$N_K(\bar{x}, \bar{s}) = \begin{cases} K_{\text{soc}}^\circ & \text{if } (\bar{x}, \bar{s}) = (0, 0) \\ \{(0, 0) \in \mathbb{R}^{n+1}\} & \text{if } \|\bar{x}\|_2 < \bar{s} \\ \{\mu(\bar{x}, -\bar{s}) \in \mathbb{R}^{n+1} : \mu \geq 0\} & \text{if } \|\bar{x}\|_2 = \bar{s} > 0 \end{cases}$$

*Proof* Part 1 is left as Exercise 8.13. To verify that  $K_{\text{soc}}^\circ = \{(y, t) \in \mathbb{R}^{n+1} : \|y\|_2 \leq -t\}$ , take any  $(x, s) \in K_{\text{soc}}$  and  $(y, t)$  such that  $\|y\|_2 \leq -t$ . Then

$$x^\top y + st \leq \|x\|_2 \|y\|_2 + st \leq s(-t) + st = 0 \tag{12.16}$$

where the first inequality follows from the Cauchy-Schwarz inequality and the second inequality follows from definition of  $K_{\text{soc}}$ . Hence  $(y, t) \in K_{\text{soc}}^\circ$ . This shows that  $K_{\text{soc}}^\circ \supseteq \{(y, t) \in \mathbb{R}^{n+1} : \|y\|_2 \leq -t\}$ . Conversely let  $(y, t) \in K_{\text{soc}}^\circ$ , i.e.,  $x^\top y + st \leq 0$  for all  $\|x\|_2 \leq s$ .

Clearly  $(0,0) \in K_{\text{soc}}^\circ$  since  $K_{\text{soc}}^\circ$  is a closed convex cone, so let  $s \geq \|x\|_2 > 0$ . Then  $x^\top y + \|x\|_2 t \leq 0$  and hence

$$\frac{x^\top}{\|x\|_2} y + t \leq 0$$

Since this holds for all  $x$  (because there always exists some  $s > 0$  such that  $(x, s) \in K_{\text{soc}}$ ), we can take  $x = y$  to conclude  $\|y\|_2 + t \leq 0$ . This proves part 2. Indeed  $K_{\text{soc}}$  is the “upper” cone in Figure 8.8(b) and  $K_{\text{soc}}^\circ$  is the “lower” cone.

For part 3, application of Theorem 12.3 to part 2 yields

$$N_K(\bar{x}, \bar{s}) = \{(y, t) \in \mathbb{R}^{n+1} : \|y\|_2 \leq -t, \bar{x}^\top y + \bar{s}t = 0\} \tag{12.17}$$

Hence if  $(\bar{x}, \bar{s}) = (0, 0)$  then  $N_K(\bar{x}, \bar{s}) = K_{\text{soc}}^\circ$ . If  $\|\bar{x}\|_2 < \bar{s}$  then  $(\bar{x}, \bar{s})$  is in the interior of  $K_{\text{soc}}$  and hence  $N_K(\bar{x}, \bar{s}) = \{(0, 0) \in \mathbb{R}^{n+1}\}$ . Consider then  $\|\bar{x}\|_2 = \bar{s} \neq 0$ . The requirement that  $\bar{x}^\top y + \bar{s}t = 0$  means that the two inequalities in (12.16) must hold with equality which is possible if and only if

$$y = \mu \bar{x} \quad \text{for any } \mu \in \mathbb{R}_+, \quad \|\bar{x}\|_2 = \bar{s}, \quad \|y\|_2 = -t$$

Hence  $-t = \|y\|_2 = \mu \|\bar{x}\|_2 = \mu \bar{s}$ . This proves  $(y, t) = \mu(\bar{x}, -\bar{s})$ . This is illustrated in Figure 12.10. □

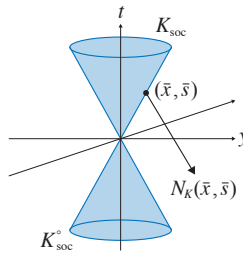

**Figure 12.10** Theorem 12.10: The normal cone  $N_K(\bar{x}, \bar{s})$  is the line segment on the boundary of the lower cone  $K_{\text{soc}}^\circ$  in the direction of  $\bar{x}$ .

We know from Theorem 12.3 that the normal cone  $N_K(\bar{x}, \bar{s})$  of a convex cone  $K$  are vectors in its polar cone  $K^\circ$  where complementary slackness holds. Theorem 12.10 describes these vectors in more detail when  $K$  is explicitly specified as the second-order cone (note that the vector  $\mu(\bar{x}, -\bar{s}) \in K^\circ$ ).

Recall the relation  $K_{\text{soc}} = AK_{\text{rsoc}}$  between a rotated second-order cone  $K_{\text{rsoc}}$  defined in (8.17) and a standard second-order cone  $K_{\text{soc}}$ , where  $A$  is a nonsingular matrix defined in (8.18), reproduced here:

$$A = \begin{bmatrix} 2\mathbb{I}_n & 0_n & 0_n \\ 0_n^\top & 1 & -1 \\ 0_n^\top & 1 & 1 \end{bmatrix} \tag{12.18}$$

For an  $x \in \mathbb{R}^n$ , we use  $x^m$ ,  $m \leq n$ , to denote the subvector  $x^m := (x_1, \dots, x_m)$  of the first

$m$  entries of  $x$ . Since  $A$  is nonsingular, the application of Theorem 12.8 to Theorem 12.10 leads to the following result on rotated second-order cone.

**Corollary 12.11** (Rotated second-order cone). Let  $K_{\text{rsoc}} := \{x \in \mathbb{R}^{n+2} : \|x^n\|_2^2 \leq x_{n+1}x_{n+2}, x_{n+1} \geq 0, x_{n+2} \geq 0\}$  be a rotated second-order cone. Let  $K_{\text{soc}} := AK_{\text{rsoc}}$  where  $A$  is defined in (12.18) and  $K_{\text{soc}}^\circ$  denote its polar cone.

1.  $K_{\text{rsoc}}$  is a closed convex cone.
2. Its polar cone is

$$K_{\text{rsoc}}^\circ = A^\top K_{\text{soc}}^\circ = \{A^\top x \in \mathbb{R}^{n+2} : \|x^{n+1}\|_2 \leq -x_{n+2}\}$$

3. Its normal cone  $N_{K_r}(\bar{x}) = A^\top N_K(A\bar{x})$  at an  $\bar{x} \in K_{\text{rsoc}}$  is

$$N_{K_r}(\bar{x}) = \begin{cases} A^\top K_{\text{soc}}^\circ & \text{if } A\bar{x} = 0 \\ \{(0, 0) \in \mathbb{R}^{n+2}\} & \text{if } \|[A\bar{x}]^{n+1}\|_2 < [A\bar{x}]_{n+2} \\ \{\mu([A\bar{x}]^{n+1}, -[A\bar{x}]_{n+2}) \in \mathbb{R}^{n+2} : \mu \geq 0\} & \text{if } \|[A\bar{x}]^{n+1}\|_2 = [A\bar{x}]_{n+2} > 0 \end{cases}$$

**SOC constraint.** Consider the convex set  $C$  defined by second-order cone constraint in (8.19), reproduced here:

$$C := \{x \in \mathbb{R}^n : (Ax + b, c^\top x + d) \in K_{\text{soc}}\} = \{x \in \mathbb{R}^n : \|Ax + b\|_2 \leq c^\top x + d\} \quad (12.19)$$

where  $A \in \mathbb{R}^{m \times n}$ ,  $b \in \mathbb{R}^m$ ,  $c \in \mathbb{R}^n$ ,  $d \in \mathbb{R}$ , and  $K_{\text{soc}}$  is the standard second-order cone defined in (8.16). Then  $C$  is the pre-image of  $K_{\text{soc}}$  under the affine transformation

$$C = \{x \in \mathbb{R}^n : \tilde{A}x + \tilde{b} \in K_{\text{soc}}\} \quad \text{where} \quad \tilde{A} := \begin{bmatrix} A \\ c^\top \end{bmatrix}, \quad \tilde{b} := \begin{bmatrix} b \\ d \end{bmatrix}$$

The convex set  $C$  reduces to the standard second-order cone  $K_{\text{soc}}$  if  $A = \begin{bmatrix} \mathbb{I}_{n-1} & 0 \\ 0 & 0 \end{bmatrix}$ ,  $c = e_n$ ,  $b = 0$ ,  $d = 0$ . It may not be a cone, e.g.,  $C = \{x : \|b\|_2 \leq c^\top x + d\}$  is a halfspace if  $A = 0$ . The mapping  $f : C \rightarrow K_{\text{soc}}$  defined by  $f(x) = \tilde{A}x + \tilde{b}$  is generally neither surjective nor injective. For instance if  $\tilde{A}$  is singular then  $f$  is not injective; if  $b \neq 0$  then  $f(x) = \tilde{A}x + \tilde{b} \neq 0$  for any  $x$  and hence  $f$  is not surjective. Corollary 12.7 allows us to derive the normal cone of  $C$  from that of the standard second-order cone  $K_{\text{soc}}$ : for any  $\bar{x} \in C$  and  $\bar{y} = \tilde{A}\bar{x} + \tilde{b}$ ,

$$N_C(\bar{x}) = \tilde{A}^\top N_K(\bar{y}) \quad (12.20)$$

where  $N_K(\bar{y})$  is given by Theorem 12.10.

**Example 12.6.** Consider the case where  $A = 0 \in \mathbb{R}^{m \times n}$  and  $C := \{x \in \mathbb{R}^n : \|b\|_2 \leq c^\top x + d\}$  is a halfspace. We know from Theorem 12.3 that its normal cone is, for any  $\bar{x}$  with  $-c^\top \bar{x} \leq d - \|b\|_2$ ,

$$N_C(\bar{x}) = \{-\lambda c : \lambda \in \mathbb{R} \text{ s.t. } \lambda \geq 0 \text{ with } \lambda = 0 \text{ if } -c^\top \bar{x} < d - \|b\|_2\} \quad (12.21)$$

Corollary 12.7 shows that  $N_C(\bar{x}) = \tilde{A}^\top N_K(\tilde{A}\bar{x} + \tilde{b})$  where

$$\tilde{A} := \begin{bmatrix} 0 \\ c^\top \end{bmatrix}, \quad \tilde{b} := \begin{bmatrix} b \\ d \end{bmatrix}$$

and  $N_K(\bar{y}) \subseteq \mathbb{R}^{m+1}$  is given by Theorem 12.10 as, writing  $y \in \mathbb{R}^{m+1}$  as  $y =: (y^m, y_{m+1})$  with  $y^m \in \mathbb{R}^m$ ,

$$N_K(\tilde{A}\bar{x} + \tilde{b}) = \begin{cases} K_{\text{soc}}^\circ & \text{if } (b, c^\top \bar{x} + d) = (0, 0) \\ \{(0, 0)\} & \text{if } \|b\|_2 < c^\top \bar{x} + d \\ \{\mu(b, -(c^\top \bar{x} + d)) \in \mathbb{R}^{m+1} : \mu \geq 0\} & \text{if } \|b\|_2 = c^\top \bar{x} + d > 0 \end{cases}$$

and  $K_{\text{soc}}^\circ = \{y \in \mathbb{R}^{m+1} : \|y^m\|_2 \leq -y_{m+1}\}$ . (If  $b \neq 0$  then  $N_K(\tilde{A}\bar{x} + \tilde{b}) \neq K_{\text{soc}}^\circ$  for any  $\bar{x}$ .)

We now verify that  $N_C(\bar{x}) = \tilde{A}^\top N_K(\tilde{A}\bar{x} + \tilde{b})$ . Indeed  $\tilde{A}^\top N_K(\tilde{A}\bar{x} + \tilde{b})$  is, noting that  $y_{m+1} \leq 0$ ,

$$\tilde{A}^\top N_K(\tilde{A}\bar{x} + \tilde{b}) = \begin{cases} \{y_{m+1}c : y_{m+1} \in \mathbb{R}_-\} & \text{if } (b, c^\top \bar{x} + d) = (0, 0) \\ \{0 \in \mathbb{R}^{n+1}\} & \text{if } \|b\|_2 < c^\top \bar{x} + d \\ \{-\mu\|b\|_2c : \mu \in \mathbb{R}_+\} & \text{if } \|b\|_2 = c^\top \bar{x} + d > 0 \end{cases}$$

which is equal to  $N_C(\bar{x})$  in (12.21), as desired.  $\square$

## 12.2 CPC functions

When we allow extended real-valued and discontinuous functions we can treat constrained optimization as unconstrained optimization and develop a unified theory that covers both. In this section we define an important class of such functions, the set of closed proper convex (CPC) functions, that we will use extensively in deriving optimality conditions in later sections.

### 12.2.1 Extended real-valued function

A *real-valued* function  $f : \mathbb{R}^n \rightarrow \mathbb{R}$  maps a finite vector  $x \in \mathbb{R}^n$  to a finite value  $f(x) \in \mathbb{R}$ . An *extended real-valued* function  $f : \mathbb{R}^n \rightarrow [-\infty, \infty]$  can take values  $-\infty$  and  $\infty$ . For a function  $f : X \rightarrow [-\infty, \infty]$  defined on  $X \subseteq \mathbb{R}^n$ ,  $X$  is called the *domain* of  $f$ . The *effective domain* of  $f$  is the set  $\text{dom}(f) := \{x \in X : f(x) < \infty\}$ . The *epigraph* of  $f$  is the set  $\text{epi}(f) := \{(x, y) \in X \times \mathbb{R} : y \geq f(x)\} \subseteq \mathbb{R}^{n+1}$ . In particular if  $(x, y) \in \text{epi}(f)$  then  $y \notin \{-\infty, \infty\}$  by definition. Therefore  $x \in \text{dom}(f)$  if and only if there exists  $y = y(x) \in \mathbb{R}$  such that  $(x, y) \in \text{epi}(f)$ , i.e.,  $\text{dom}(f)$  is the projection of  $\text{epi}(f)$  onto  $\mathbb{R}^n$ .

For the purpose of minimization, a function  $f : X \rightarrow [-\infty, \infty]$  defined on  $X \subseteq \mathbb{R}^n$  can always be extended to  $\mathbb{R}^n$  by defining

$$f_X(x) := \begin{cases} f(x) & \text{if } x \in X \\ \infty & \text{if } x \in \mathbb{R}^n \setminus X \end{cases} \quad (12.22)$$

The *epigraph* of  $f_X$  is then the set  $\text{epi}(f_X) := \{(x, y) \in \mathbb{R}^n \times \mathbb{R} : y \geq f_X(x)\} \subseteq \mathbb{R}^{n+1}$  (we

reiterate that  $y$  is finite in  $\text{epi}(f_X)$  by definition). Therefore we often treat real-valued functions  $f$  on  $X$  as extended real-valued functions  $f_X$  on  $\mathbb{R}^n$  whose effective domain  $\text{dom}(f_X)$  may be a subset of  $\mathbb{R}^n$ .

Consider an extended real-valued function  $f : X \rightarrow [-\infty, \infty]$  where its domain  $X \subseteq \mathbb{R}^n$ . We say that  $f$  is *lower semicontinuous (lsc)* at  $x \in X$  if

$$f(x) \leq \liminf_k f(x_k) \quad (12.23)$$

for every sequence  $\{x_k\} \subseteq X$  with  $x_k \rightarrow x$ , and that  $f$  is *lower semicontinuous* (on  $X$ ) if it is lsc at every  $x \in X$ . A function  $f$  is called *upper semicontinuous* (usc) if  $-f$  is lsc. A function  $f$  is *continuous at  $x$*  if and only if  $f(x)$  is finite and  $f$  is both lsc and usc at  $x$ .<sup>3</sup>

**Definition 12.3** (Closed proper convex (CPC)  $f$ ). Consider  $f : X \rightarrow [-\infty, \infty]$  with  $X \subseteq \mathbb{R}^n$ .

1. The function  $f$  is *closed* if  $\text{epi}(f)$  is a closed set in  $\mathbb{R}^{n+1}$ .
2. The function  $f$  is *proper* if there exists  $\bar{x} \in X$  such that  $f(\bar{x}) < \infty$  (so that  $\text{epi}(f)$  is nonempty) and  $f(x) > -\infty$  for all  $x \in X$ . In particular a real-valued function  $f : X \rightarrow \mathbb{R}$  is proper.
3. Suppose  $X$  is convex. Then  $f$  is *convex* if  $\text{epi}(f)$  is a convex subset of  $\mathbb{R}^{n+1}$ .  $\square$

The convexity definition in terms of  $\text{epi}(f)$  implies that  $\text{dom}(f)$  is a convex set in  $\mathbb{R}^n$ . It reduces to the usual definition of convexity for real-valued functions. If a closed convex function  $f$  is not proper then  $f$  cannot take any finite value:  $f(x) = -\infty$  if  $x \in \text{dom}(f)$  and  $f(x) = \infty$  otherwise. We therefore consider only proper functions  $f : X \rightarrow (-\infty, \infty]$ . A proper and convex function is continuous, except possibly on its relative boundary. Moreover it is Lipschitz continuous over a compact set with the norm of a maximum subgradient as its Lipschitz constant; see Lemma 12.16.

A common mistake in the literature is to claim that if  $f$  is lsc, then  $\text{dom}(f)$  is a closed set or that  $f$  is a closed function.<sup>4</sup> The subtle relation between lsc, closed  $f$  (closed  $\text{epi}(f)$ ) and closed  $\text{dom}(f)$  is explained in the next remark.

**Remark 12.4** (lsc, closed  $f$ , closed  $\text{epi}(f)$ , closed  $\text{dom}(f)$ ). Consider an extended real-valued function  $f : X \rightarrow [-\infty, \infty]$  where  $X \subseteq \mathbb{R}^n$  is the domain of  $f$ .

1. *lsc and  $X$* . Whether  $f$  is lsc (or continuous) depends on its domain  $X$ . Take the indicator function  $\delta_C(x) := 0$  if  $x \in C \subseteq \mathbb{R}^n$  and  $\infty$  if  $x \notin C$ . Suppose  $C$  is open in  $\mathbb{R}^n$ . If the domain  $X$  of the extended real-valued function is taken to be the closure  $\text{cl}(C)$  of  $C$  (or  $\mathbb{R}^n$ ), then  $\delta_C(x)$  is not lsc on  $\text{cl}(C)$  (or  $\mathbb{R}^n$ ) because (12.23) is not satisfied at  $x \in X$  on the boundary of  $C$ . If  $X = C$ , however,  $\delta_C(x)$  is lsc on  $X$  because in the test (12.23) for lsc,  $x$  must be in the open set  $X$ .

<sup>3</sup> In general when we say a sequence  $\{x_k\} \subset \mathbb{R}^n$  converges to an  $x$ , we mean that the limit point  $x$  is in  $\mathbb{R}^n$ , i.e.,  $x$  is finite. If  $\|x_k\| \rightarrow \pm\infty$ , the sequence is said to be *unbounded*.

<sup>4</sup> Such a claim has been made on the recourse function  $Q(x)$  in two-stage optimization with recourse where  $\text{dom}(Q)$  is claimed to be a closed (convex) set in [173, Proposition 2.7, p.35] and [23, Corollary 37; p.158]. See Lemma 13.30 for a correct statement.

2. *Continuity and  $X$ .* Consider the extended real-valued function  $f(x) := 1/x$  defined on  $X := [0, 1]$ ; in particular  $f(0) := \infty$ . Then  $f$  is lsc at  $x = 0 \in X$  because  $\liminf_k f(x_k)$  (and  $\limsup_k f(x_k)$ ) can take  $\pm\infty$  value by definition if the sequence  $\{x_k\} \subseteq X$  is unbounded. In contrast,  $f$  is not continuous at  $x = 0$  because continuity means that  $f(x_k)$  converges to a *finite* value  $y \in \mathbb{R}$  for every sequence  $\{x_k\} \subseteq X$  with  $\lim_k x_k = x \in X$  ( $x$  is also finite). If the domain of  $f$  is taken to be  $X' := (0, 1]$  instead,  $f$  is continuous on  $X'$  because the test sequence  $\{x_k\}$  cannot converge to a boundary point not in  $X'$ .
3. *lsc and closedness of  $f: X = \mathbb{R}^n$ .* If  $X = \mathbb{R}^n$ , then  $f$  is lsc on  $\mathbb{R}^n$  if and only if  $\text{epi}(f)$  is a closed set in  $\mathbb{R}^{n+1}$  ( $f$  is closed). See [18, Propositions 1.1.2 and 1.1.3, p.10] (Exercise 12.11).
4. *lsc and closedness of  $f: X \subseteq \mathbb{R}^n$ .* If  $X \subseteq \mathbb{R}^n$ , however, lsc and closedness of  $f$  are not equivalent. If the effective domain  $\text{dom}(f) := \{x \in X : f(x) < \infty\}$  is closed in  $X$  and  $f$  is lsc on  $\text{dom}(f)$ , then  $\text{epi}(f)$  is a closed set in  $X \times \mathbb{R}$  ( $f$  is closed).

The converse may not hold. It is possible that  $f$  is lsc on  $\text{dom}(f)$  but  $\text{dom}(f)$  is not closed in  $X$ , and yet,  $f$  is closed. An example is the function  $f(x) := 1/x$  on  $X := [0, 1]$  defined above where  $f$  is lsc (in fact continuous) on  $\text{dom}(f) = (0, 1]$ , but  $\text{dom}(f)$  is not closed in  $X$  (or in  $\mathbb{R}$ ). To see that  $f$  is a closed function, consider any sequence  $\{(x_k, y_k)\} \in \text{epi}(f) \subseteq X \times \mathbb{R}$  such that  $(x_k, y_k) \rightarrow (\bar{x}, \bar{y}) \in X \times \mathbb{R}$ . By definition  $\bar{y}$  is finite and therefore  $\bar{x}$  cannot be 0 (i.e.,  $(\bar{x}, \bar{y}) \neq (0, \infty)$ ). Moreover  $(\bar{x}, \bar{y}) \in \text{epi}(f)$  because

$$f(\bar{x}) \leq \liminf_k f(x_k) \leq \liminf_k y_k = \bar{y}$$

where the first inequality follows from lsc of  $f$  on  $\text{dom}(f)$ , the second inequality follows because  $(x_k, y_k) \in \text{epi}(f)$ , and the equality follows because  $y_k \rightarrow \bar{y}$ . In general, the closedness of  $\text{dom}(f)$  ensures that for any sequence  $\{(x_k, y_k)\} \in \text{epi}(f)$  with  $(x_k, y_k) \rightarrow (\bar{x}, \bar{y}) \in X \times \mathbb{R}$ ,  $\bar{y}$  is finite. Then the inequalities above hold generally to show the closedness of  $f$ .

Hence for an extended real-valued function  $f$  defined on  $X \subseteq \mathbb{R}^n$ ,  $f$  can be a closed function, or equivalently  $\text{epi}(f)$  can be a closed set in  $X \times \mathbb{R}$ , while  $\text{dom}(f)$  is not closed in  $X$  (even when  $f$  is lsc on  $X$ ). Often it is the closedness of  $f$  that is needed, not the closedness of  $\text{dom}(f)$ , e.g., in the Weierstrass Theorem 12.23 and its application in Theorem 13.31 to derive conditions for primal optimality of two-stage nonlinear optimization with recourse.  $\square$

## 12.2.2 Indicator function, support function and polyhedral functions

**Indicator function and support function.** Given a set  $X \subseteq \mathbb{R}^n$  the *indicator function* of  $X$  is the extended real-valued function  $\delta_X : \mathbb{R}^n \rightarrow (-\infty, \infty]$  defined by:

$$\delta_X(x) := \begin{cases} 0 & \text{if } x \in X \\ \infty & \text{if } x \notin X \end{cases} \quad (12.24a)$$

It is proper if and only if the set  $X$  is nonempty. It is a convex function if and only if  $X$  is a convex set.

The *support function* of  $X$  is  $\sigma_X : \mathbb{R}^n \rightarrow (-\infty, \infty]$  defined by:

$$\sigma_X(x) := \sup_{y \in X} y^\top x \quad (12.24b)$$

It is proper if and only if  $X$  is nonempty and  $\sup_{y \in X} y^\top x < \infty$  for at least one  $x$ . The sets  $X$ ,  $\text{cl}(X)$ ,  $\text{conv}(X)$ ,  $\text{cl}(\text{conv}(X))$ ,  $\text{conv}(\text{cl}(X))$  all have the same support function (Exercise 12.12): for all  $x \in \mathbb{R}^n$ ,

$$\sigma_X(x) = \sigma_{\text{cl}(X)}(x) = \sigma_{\text{conv}(X)}(x) = \sigma_{\text{cl}(\text{conv}(X))}(x) = \sigma_{\text{conv}(\text{cl}(X))}(x) \quad (12.25)$$

See Exercise 12.15 for relation between  $\delta_X$  and  $\sigma_X$  (as well as their subdifferentials).

Theory of convexity, optimality and duality can be developed based either on real-valued functions or on extended real-valued functions. An advantage of extended real-valued functions is that they allow us to represent the minimization of a real-valued function  $f : \mathbb{R}^n \rightarrow \mathbb{R}$  over  $X$  as an unconstrained optimization of the extended real-valued function (12.22):

$$\min_{x \in \mathbb{R}^n} f_X(x) = f(x) + \delta_X(x) \quad (12.26)$$

A unified theory can then be developed for unconstrained optimization as we will see in the following sections.

**Example 12.7.** Derive  $\delta_X(x)$  and  $\sigma_X(x)$  for:

1.  $X := (0, 1) \subseteq \mathbb{R}$ .
2.  $X := (-1, 1) \subseteq \mathbb{R}$ .
3.  $X := \{x \in \mathbb{R}^n : x_i \in (-1, 1)\}$ .

*Solution.* For  $X := (0, 1)$  and  $X := (-1, 1)$

$$\delta_{(0,1)}(x) := \begin{cases} 0 & \text{if } x \in (0, 1) \\ \infty & \text{if } x \notin (0, 1) \end{cases}, \quad \sigma_{(0,1)}(x) := \sup_{y \in (0,1)} yx = \begin{cases} x & \text{if } x \geq 0 \\ 0 & \text{if } x < 0 \end{cases}$$

$$\delta_{(-1,1)}(x) := \begin{cases} 0 & \text{if } x \in (-1, 1) \\ \infty & \text{if } x \notin (-1, 1) \end{cases}, \quad \sigma_{(-1,1)}(x) := \sup_{y \in (-1,1)} yx = |x|$$

For  $X := \{x \in \mathbb{R}^n : x_i \in (-1, 1)\}$

$$\delta_X(x) := \begin{cases} 0 & \text{if } x_i \in (-1, 1) \text{ for all } i \\ \infty & \text{if } x_i \notin (-1, 1) \text{ for some } i \end{cases}$$

$$\sigma_X(x) := \sum_i \sup_{y_i \in (-1,1)} y_i x_i = \sum_i |x_i| = \|x\|_1$$

They are illustrated in Figure 12.11. □

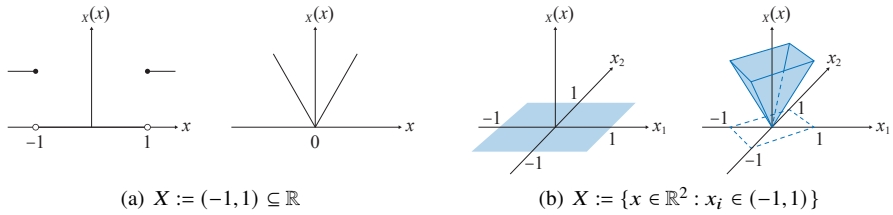

Figure 12.11 Example 12.7.

**Polyhedral set and polyhedral function.** Recall that a polyhedral set, or a polyhedron, is a set  $X := \{x \in \mathbb{R}^n : Ax \leq b\}$  specified by a finite number of affine inequalities. We often assume, sometimes implicitly, that  $X$  is nonempty to avoid triviality. Such a set is then nonempty closed and convex by definition. (See Appendix A.2 for more discussions on polyhedral sets and extreme points.)

We say that a proper function  $f : \mathbb{R}^n \rightarrow (-\infty, \infty]$  is a *polyhedral function* if its  $\text{epi}(f)$  is a polyhedral set in  $\mathbb{R}^{n+1}$ . Since a polyhedral set is closed nonempty convex, a polyhedral function is closed proper convex. It can be represented as the pointwise maximum of affine functions e.g. [18, Proposition 2.3.5, p.109].

**Lemma 12.12.** Let  $f : \mathbb{R}^n \rightarrow (-\infty, \infty]$  be a convex function. Then  $f$  is a polyhedral function if and only if  $\text{dom}(f)$  is a polyhedral set and

$$f(x) = \max_{i \in \{1, \dots, m\}} (a_i^T x + b_i) \quad \forall x \in \text{dom}(f)$$

for some  $a_i \in \mathbb{R}^n$ ,  $b_i \in \mathbb{R}$ , and integer  $m > 0$ . □

In particular an affine function is polyhedral.

## 12.3 Gradient and subgradient

For smooth convex optimization the first-order stationarity condition takes the form  $-\nabla f(x^*) = \nabla g(x^*)\lambda^* + \nabla h(x^*)\mu^*$  in terms of the gradients  $\nabla f, \nabla g, \nabla h$  of the cost and constraint functions. In this section we generalize gradients of differentiable functions to subgradients of convex but possibly non-differentiable functions and develop conditions for subdifferential calculus. We use these tools in Chapter 12.6 to generalize the KKT Theorem 8.14 of Chapter 8.3.2 to the convex nonsmooth setting.

### 12.3.1 Derivative, directional derivative and partial derivative

The notion of derivative, directional derivative and partial derivative defined in Chapter 8.1.3 for real-valued functions extend directly to extended real-valued functions. Con-

sider a proper function  $f : X \rightarrow (-\infty, \infty]$  where  $X \subseteq \mathbb{R}^n$  is an open set. The function  $f$  is said to be *differentiable at*  $x \in X$  if there exists a vector  $m \in \mathbb{R}^n$  such that

$$\lim_{\substack{h \in \mathbb{R}^n \\ h \rightarrow 0}} \frac{f(x+h) - f(x) - m^\top h}{\|h\|} = 0$$

When this holds, the column vector  $m$  is called the *gradient or derivative of*  $f$  at  $x \in X$  and denoted by  $\nabla f(x)$ . If  $f$  is differentiable at every  $x \in X$  then  $f$  is called *differentiable on*  $X$ .

At each  $x \in X$  and for each  $v \in \mathbb{R}^n$  the one-sided *directional derivative of*  $f$  at  $x$  in the direction  $v$  is defined as

$$df(x; v) := \lim_{\substack{t \in \mathbb{R} \\ t \downarrow 0}} \frac{f(x+tv) - f(x)}{t}$$

provided the limit exists, possibly  $\pm\infty$ . For  $x \in \text{dom}(f)$ ,  $df(x; v)$  can take finite values or  $\pm\infty$ , but for  $x \in \text{ri}(\text{dom}(f))$ ,  $df(x; v)$  if exists is always finite for any  $v \in \mathbb{R}^n$ . It can be shown that  $f$  is differentiable at  $x \in X$  if (i) directional derivatives  $df(x; v)$  exist at  $x$  in all directions  $v \in \mathbb{R}^n$ , and (ii)  $df(x; v)$  is a linear function of  $v$ .

At each  $x \in X$  and for the unit vector  $e_j \in \{0, 1\}^n$ , if the directional derivatives  $df(x; e_j)$  and  $df(x; -e_j)$  exist in both directions and are equal, then they are called the *partial derivative of*  $f$  at  $x \in X$  with respect to  $x_j$  and denoted by  $\frac{\partial f}{\partial x_j}(x)$ :

$$\frac{\partial f}{\partial x_j}(x) := \lim_{\substack{t \in \mathbb{R} \\ t \rightarrow 0}} \frac{f(x+te_j) - f(x)}{t}$$

In this case  $f$  is called *partially differentiable at*  $x \in X$  with respect to  $x_j$ . The row vector of partial derivatives of  $f$  at  $x \in X$  is

$$\frac{\partial f}{\partial x}(x) := \left[ \frac{\partial f}{\partial x_1}(x) \quad \cdots \quad \frac{\partial f}{\partial x_n}(x) \right]$$

If  $f$  is partially differentiable at all  $x \in X$  then it is called *partially differentiable on*  $X$ . The partial derivative  $\frac{\partial f}{\partial x}(x)$  describes the behavior of  $f$  at  $x$  only along the coordinate axes whereas the derivative  $\nabla f(x)$  describes its behavior in all directions. If  $f$  is differentiable then it is partially differentiable, but the converse does not generally hold. If  $f$  is not only partially differentiable but  $\frac{\partial f}{\partial x}(x)$  is also continuous at  $x$ , then the converse holds at  $x \in X$ . Such an  $f$  is called *continuously differentiable at*  $x$ . If  $f$  is continuously differentiable at all  $x \in X$  then it is *continuously differentiable on*  $X$ .

**Lemma 12.13** (Differentiability and partial differentiability). Consider a proper extended real-valued function  $f : X \rightarrow (-\infty, \infty]$  where  $X \subseteq \mathbb{R}^n$  is an open set.

1. If  $f$  is continuously differentiable at  $x \in X$  then it is differentiable at  $x$ .
2. If  $f$  is differentiable at  $x \in X$  then it is partially differentiable at  $x$ . Moreover its gradient  $\nabla f(x)$  is given by

$$\nabla f(x) = \left[ \frac{\partial f}{\partial x}(x) \right]^\top$$

Hence these properties are nested. The following example shows that a partially differentiable function may not be differentiable when the partial derivative  $\frac{\partial f}{\partial x}(x)$  is discontinuous at  $x$ . Indeed a partially differentiable function may not even be continuous at all  $x \in X$ . A continuously differentiable function is always continuous.

**Example 12.8.** 1. Consider  $f : \mathbb{R}^2 \rightarrow \mathbb{R}$  defined by:

$$f(x, y) := \begin{cases} 0 & \text{if } xy = 0 \\ 1 & \text{if } x \neq 0, y \neq 0 \end{cases}$$

Its partial derivative on the axes exists only at the origin where  $\frac{\partial f}{\partial(x,y)}(0, 0) = [0 \ 0]$ . The function  $f$  is however not differentiable at  $(0, 0)$  as it is discontinuous at every point on the axes. Clearly  $\frac{\partial f}{\partial(x,y)}$  is discontinuous at the origin.

2. Consider  $f : \mathbb{R}^2 \rightarrow \mathbb{R}$  defined by:

$$f(x, y) := \begin{cases} \frac{x^a y^a}{x^{2a} + y^{2a}} & \text{if } (x, y) \neq (0, 0) \\ 0 & \text{if } (x, y) = (0, 0) \end{cases}$$

It is discontinuous at the origin along the line  $x = y$  (Exercise 8.3). Therefore the directional derivative of  $f$  along  $x = y$  does not exist.  $\square$

Hence  $f$  is differentiable at  $x \in X$  if and only if  $df(x; v) = v^T \nabla f(x) = \frac{\partial f}{\partial x}(x) v$  for all  $v \in \mathbb{R}^n$ . This is generalized in (12.29) below to proper convex functions that may not be differentiable (but are always subdifferentiable). Moreover the directional derivative of a proper convex function  $f : X \rightarrow (-\infty, \infty]$  always exists because  $(f(x + tv) - f(x)) / t$  is increasing in  $t > 0$  and hence the limit always exists, possibly  $\pm\infty$ . The limit  $df(x; v)$  may be  $-\infty$  or  $\infty$  at the relative boundary of  $\text{dom}(f)$  but is always a finite value at an  $x \in \text{ri}(\text{dom}(f))$ .

### 12.3.2 Subgradient

Recall that, for the purpose of minimization, a function  $f : X \rightarrow (-\infty, \infty]$  with  $X \subseteq \mathbb{R}^n$  can always be represented as an extended real-valued function  $f : \mathbb{R}^n \rightarrow (-\infty, \infty]$  by defining  $f(x) := \infty$  for  $x \notin X$  so that its effective domain  $\text{dom}(f) \subseteq X$ .

**Subgradient.** Consider a proper convex function  $f : \mathbb{R}^n \rightarrow (-\infty, \infty]$ . A vector  $y \in \mathbb{R}^n$  is a *subgradient* of  $f$  at  $\bar{x} \in \text{dom}(f)$  if

$$f(x) \geq f(\bar{x}) + y^T(x - \bar{x}) \quad \forall x \in \mathbb{R}^n \quad (12.27a)$$

The inequality must hold for all real  $x$ , not just for  $x \in \text{dom}(f)$ , i.e., the affine function on the right-hand side is a lower approximation of  $f$  over  $\mathbb{R}^n$  and coincides with  $f$  at  $x = \bar{x}$ . The set of all subgradients of a convex function  $f$  at  $\bar{x}$  is the *subdifferential*  $\partial f(\bar{x})$  of  $f$  at  $\bar{x}$ . By convention  $\partial f(\bar{x}) = \emptyset$  if  $\bar{x} \notin \text{dom}(f)$ . An equivalent definition to (12.27a) is:  $y \in \mathbb{R}^n$  is a subgradient of  $f$  at  $\bar{x} \in \text{dom}(f)$  if

$$f(\bar{x}) - y^T \bar{x} = \min_{x \in \mathbb{R}^n} (f(x) - y^T x) \quad (12.27b)$$

i.e.,  $\bar{x} \in \text{dom}(f)$  attains the minimum on the right-hand side. Clearly  $\partial f(\bar{x})$  is a convex set.

The definition (12.27) of subgradient immediately implies the following first-order optimality condition for nonsmooth convex optimization. It is used in Chapter 12.6 to derive a general optimality condition which leads to various KKT conditions in subsequent subsections.

**Lemma 12.14** (Optimality condition). Consider the unconstrained convex optimization  $\inf_{x \in \mathbb{R}^n} f(x)$  where  $f : \mathbb{R}^n \rightarrow (-\infty, \infty]$  is a proper convex function. Then  $x^* \in \mathbb{R}^n$  is optimal if and only if

$$0 \in \partial f(x^*)$$

If  $f$  is differentiable this reduces to  $\nabla f(x^*) = 0$ .

*Proof* It is obvious that  $f(x^*) = \min_{x \in \mathbb{R}^n} f(x)$  if and only if  $y = 0$  in (12.27b), i.e., if and only if  $0 \in \partial f(x^*)$ .  $\square$

**Remark 12.5** (Subgradient as certificate of optimality). 1. For unconstrained convex optimization,  $0 \in \partial f(x^*)$  is necessary and sufficient for  $x^*$  to be an optimal. The fact that there may be nonzero subgradient  $y \in \partial f(x^*)$  with  $y^\top(x - x^*) \neq 0$  has no bearing on the optimality of  $x^*$ . The zero vector  $0 \in \partial f(x^*)$  is a certificate for the optimality of  $x^*$ .

2. For constrained convex optimization,  $x^* \in X$  is optimal if there exists a subgradient  $y^* \in \partial f(x^*)$  such that  $y^{*\top}(x - x^*) \geq 0$  for all  $x \in X$  (i.e.,  $-y^* \in N_X(x^*)$ ) because (12.27a) then implies  $f(x) \geq f(x^*)$  for all  $x \in X$  with equality at  $x = x^*$ . Such a subgradient  $y^*$  is a certificate for the optimality of  $x^*$ . A precise statement is Theorem 12.22 below. Again the fact that there may be subgradients  $y \in \partial f(x^*)$  with  $y^\top(x - x^*) < 0$  has no bearing on the optimality of  $x^*$ .  $\square$

A proper convex function is subdifferentiable at any interior point  $\bar{x}$  of its effective domain. The supporting hyperplane of  $\text{epi}(f)$  at such a point  $(\bar{x}, f(\bar{x}))$  is not vertical and this is the origin of the Slater condition in convex optimality (e.g. see Theorem 12.28 on strong duality and dual optimality).

**Lemma 12.15** (Subdifferentiability of convex function at  $x \in \text{int}(\text{dom}(f))$ ). A proper convex function  $f : \mathbb{R}^n \rightarrow (-\infty, \infty]$  always has a subgradient at any interior  $x \in \text{int}(\text{dom}(f))$ .

*Proof* The proof uses the Separating Hyperplane Theorem 8.9. Convexity of  $f$  means its epigraph  $\text{epi}(f) := \{(x, y) : y \geq f(x), x \in \mathbb{R}^n, y \in \mathbb{R}\}$  is a convex set in  $\mathbb{R}^{n+1}$  (Definition 12.3). It is nonempty because  $f$  is proper. Fix an  $\bar{x} \in \text{int}(\text{dom}(f))$ . The point  $(\bar{x}, f(\bar{x}))$  is in  $\text{epi}(f) \setminus \text{int}(\text{epi}(f))$ . Theorem 8.9 then implies that there exists nonzero  $(a, b) \in \mathbb{R}^n \times \mathbb{R}$  such that

$$a^\top(x - \bar{x}) + b(y - f(\bar{x})) \leq 0, \quad \forall (x, y) \in \text{epi}(f) \quad (12.28a)$$

This implies  $b \leq 0$  (substitute  $(\bar{x}, y) \in \text{epi}(f)$  with  $y > f(\bar{x})$  into (12.28a)). If  $b = 0$  then  $a^\top(x - \bar{x}) \leq 0$  for all  $x \in \text{dom}(f)$ . Since  $\bar{x} \in \text{int}(\text{dom}(f))$ , we can take  $x := \bar{x} \pm e_j$  to show that  $a = 0$ , contradicting  $(a, b) \neq 0$ . Hence  $b < 0$ , i.e., the supporting hyperplane of  $\text{epi}(f)$  at  $(\bar{x}, f(\bar{x}))$  is not vertical if  $\bar{x} \in \text{int}(\text{dom}(f))$  is an interior point. We can therefore divide by  $b$  on both sides of (12.28a) to obtain (setting  $y := f(x)$ )

$$f(x) \geq f(\bar{x}) - \frac{a^\top}{b}(x - \bar{x}) \quad (12.28b)$$

Since this holds for all  $x \in \mathbb{R}^n$ ,  $-(a/b)$  is a subgradient of  $f$  at  $\bar{x}$ .<sup>5</sup>  $\square$

**Remark 12.6** (Separating hyperplane argument). The separating hyperplane argument that derives (12.4) relies on the fact that  $Y(\bar{x})$  is a cone and hence  $y \in Y(\bar{x}) \Rightarrow ty \in Y(\bar{x})$  for all  $t > 0$  (see Remark 12.2). The same separating hyperplane argument that proves Lemma 12.15 relies on the fact that  $(\bar{x}, f(\bar{x})) \in \text{epi}(f) \Rightarrow (\bar{x}, y) \in \text{epi}(f)$  for all  $y \geq f(\bar{x})$ .  $\square$

Lemma 12.15 establishes the existence of subgradient at an interior point. The next result, taken from [18, Propositions 5.4.1 and 5.4.2, pp. 184], presents additional properties. It generalizes Lemma 8.3 for real-valued convex functions to extended real-valued convex functions.

**Lemma 12.16** (Subgradient and Lipschitz continuity). Let  $f : \mathbb{R}^n \rightarrow (-\infty, \infty]$  be a proper convex function.

1. For  $x \in \text{ri}(\text{dom}(f))$ ,  $f(x)$  is continuous at  $x$ .
2. For  $x \in \text{int}(\text{dom}(f))$ ,  $\partial f(x)$  is a nonempty convex compact set.
3. If  $X \subseteq \text{int}(\text{dom}(f))$  is nonempty and compact, then  $\partial_X f := \cup_{x \in X} \partial f(x)$  is nonempty and bounded. Moreover  $f$  is Lipschitz continuous over  $X$  with Lipschitz constant  $L := \sup_{\xi \in \partial_X f} \|\xi\|_2$ .

If  $f$  is proper convex, even though it is continuous on  $\text{ri}(\text{dom}(f))$ , it is not necessarily lsc over  $\mathbb{R}^n$  because  $f(x)$  can be  $\infty$  on the boundary of  $\text{dom}(f)$ . Hence convexity of  $f$  does not imply closedness. If  $f$  is a real-valued convex function, then  $\partial f(x)$  is always a nonempty convex compact set. If  $f$  is extended real-valued convex, then  $\partial f(x)$  can be unbounded or empty on the boundary of or outside  $\text{dom}(f)$ .

By the definition of subgradient we have, for all  $t \in \mathbb{R}$ ,  $f(x + tv) - f(x) \geq t y^\top v$  for all subgradients  $y \in \partial f(x)$ . Hence

$$df(x; v) \geq y^\top v, \quad \forall y \in \partial f(x), x \in \text{dom}(f), v \in \mathbb{R}^n$$

For any  $x \in \text{ri}(\text{dom}(f))$  the function  $df(x; \cdot)$  is closed and is the support function of  $\partial f(x)$ , i.e.,

$$df(x; v) = \sup_{y \in \partial f(x)} y^\top v, \quad \forall x \in \text{ri}(\text{dom}(f)), v \in \mathbb{R}^n \quad (12.29)$$

<sup>5</sup> The assumption that  $\bar{x} \in \text{int}(\text{dom}(f))$  is needed to show that  $b \neq 0$ . If  $\bar{x} \in \text{ri}(\text{dom}(f))$ , then the contradiction argument breaks down, but subgradient may still exist at such a  $\bar{x}$ . See Exercise 12.13.

Hence  $df(x; v) > \sup_{y \in \partial f(x)} y^\top v$  can only hold at a boundary point  $x$  of  $\text{dom}(f)$  where  $df(x; \cdot)$  is not a closed function. In particular, if  $f : \mathbb{R}^n \rightarrow \mathbb{R}$  is a real-valued function then  $\text{dom}(f) = \mathbb{R}^n$  and  $df(x; v) = \sup_{y \in \partial f(x)} y^\top v$  for all  $x, v \in \mathbb{R}^n$ .<sup>6</sup>

**Conjugate function.** Consider a convex function  $f : \mathbb{R}^n \rightarrow (-\infty, \infty]$ . Fix an  $\bar{x} \in \text{dom}(f)$ . By definition (12.27),  $\bar{y} \in \partial f(\bar{x})$  if and only if  $f(x) \geq f(\bar{x}) + \bar{y}^\top(x - \bar{x})$  for all  $x \in \mathbb{R}^n$  with equality at  $x = \bar{x}$ . Hence

$$\bar{y} \in \partial f(\bar{x}) \iff \bar{y}^\top \bar{x} - f(\bar{x}) = \sup_{x \in \mathbb{R}^n} (\bar{y}^\top x - f(x)) \quad (12.30a)$$

This motivates the definition of the *conjugate function*  $f^* : \mathbb{R}^n \rightarrow [-\infty, \infty]$  of  $f$  defined by:

$$f^*(y) := \sup_{x \in \mathbb{R}^n} (x^\top y - f(x)), \quad y \in \mathbb{R}^n$$

Conjugate function is defined for any function  $f$ , not only convex functions. Since  $f^*$  is the pointwise supremum of affine functions of  $y$  it is closed and convex for any  $f$ . Then (12.30a) says:

$$\bar{y} \in \partial f(\bar{x}) \iff \bar{y}^\top \bar{x} = f(\bar{x}) + f^*(\bar{y}) \quad (12.30b)$$

i.e.,  $\bar{y}$  is a subgradient of  $f$  at  $\bar{x}$  if and only if  $\bar{x}$  attains the maximization in  $f^*(\bar{y})$ . When  $f$  is CPC,  $f^{**} = f$  and the property becomes symmetric. We summarize important properties of conjugate functions and subgradients in the following result taken from [18, Propositions 1.6.1, 5.4.3 and 5.4.4].

**Lemma 12.17** (Conjugate function and subgradient). Let  $f : \mathbb{R}^n \rightarrow (-\infty, \infty]$ .

1. Its conjugate  $f^*$  is closed and convex.
2. If  $f$  is convex then the properness of any one of  $f$ ,  $f^*$ ,  $f^{**}$  implies the properness of the other two. In particular if  $f$  is proper convex then  $f^*$  is CPC (closed proper convex).
3. If  $f$  is CPC then  $f(x) = f^{**}(x)$  for  $x \in \mathbb{R}^n$ .
4. *Envelop theorem*: If  $f$  is CPC then, for any  $\bar{x} \in \text{dom}(f)$ ,  $\bar{y} \in \text{dom}(f^*)$ ,

$$\bar{x}^\top \bar{y} = f(\bar{x}) + f^*(\bar{y}) \iff \bar{y} \in \partial f(\bar{x}) \iff \bar{x} \in \partial f^*(\bar{y})$$

5. *Dual differentiability and optimality*: If  $f$  is CPC then
  - (a)  $f^*(y)$  is differentiable at  $\bar{y} \in \text{int}(\text{dom}(f^*))$  if and only if  $f^*(\bar{y}) := \sup_{x \in \mathbb{R}^n} (x^\top \bar{y} - f(x))$  is attained at a unique  $\bar{x} \in \mathbb{R}^n$ .
  - (b) The set  $\arg \min_{x \in \mathbb{R}^n} f(x)$  of unconstrained minima of  $f$  is equal to  $\partial f^*(0)$ .
  - (c) Hence  $x^*$  is an unconstrained minimizer if and only if  $x^* \in \partial f^*(0)$  if and only if  $0 \in \partial f(x^*)$ .

Lemma 12.17.4 is a form of envelop theorem for CPC functions: it says that, if

<sup>6</sup> The right-hand side of (12.29) is attained (i.e.,  $\exists \bar{y}$  with  $\bar{y}^\top v = \sup_{y \in \partial f(x)} y^\top v$ ) if  $x \in \text{int}(\text{dom}(f))$ , not just  $x \in \text{ri}(\text{dom}(f))$ , according to Lemma 12.16.

$f^*(\bar{y}) = \sup_x (x^T \bar{y} - f(x)) = \bar{x}^T \bar{y} - f(\bar{x})$ , then  $\bar{x}$  is a subgradient of  $f^*$  at  $\bar{y}$ . An implication of Lemma 12.17.5 is that the dual function of a convex program is differentiable if the minimum of the Lagrangian over the primal variable is uniquely attained.

**Example 12.9** (Differentiable functions). Consider the real-valued convex and differentiable function  $f : \mathbb{R}^n \rightarrow (-\infty, \infty)$ . The subdifferential of  $f$  at  $\bar{x}$  is  $\partial f(\bar{x}) = \{\nabla f(\bar{x})\}$ . Then (12.30b) reduces to

$$\nabla^T f(\bar{x}) \bar{x} = f(\bar{x}) + f^*(\nabla f(\bar{x})) = f(\bar{x}) + \sup_{x \in \mathbb{R}^n} \left( \nabla^T f(\bar{x}) x - f(x) \right)$$

which says that the supremum on the right-hand side is attained at  $\bar{x}$  when  $f$  is convex, or re-arranging,

$$f(x) \geq f(\bar{x}) + \nabla^T f(\bar{x})(x - \bar{x}), \quad x \in \mathbb{R}^n$$

which is a property of convexity (or definition of subgradient).

Suppose further that, for all  $\bar{y} \in \mathbb{R}^n$ , the supremum in  $f^*(\bar{y}) := \sup_{x \in \mathbb{R}^n} (\bar{y}^T x - f(x))$  is attained at a unique  $\bar{x}$  so that  $f^*$  is differentiable on  $\mathbb{R}^n$ . Then the envelop theorem in Lemma 12.17 reduces to  $\bar{y} = \nabla f(\bar{x})$  if and only if  $\bar{x} = \nabla f^*(\bar{y})$ . This says that the derivative of the conjugate function at  $\bar{y}$ ,

$$f^*(\bar{y}) := \sup_{x \in \mathbb{R}^n} \left( x^T \bar{y} - f(x) \right) = \bar{x}^T \bar{y} - f(\bar{x})$$

is the unique maximizer  $\bar{x}$ . Moreover the unconstrained supremum of the concave function  $\bar{y}^T x - f(x)$  of  $x$  is attained at  $\bar{x}$  that satisfies  $\nabla f(\bar{x}) = \bar{y}$ . □

**Indicator function  $\delta_X$  and support function  $\sigma_X$ .** It is shown in Exercise 12.15 that for any nonempty set  $X \subseteq \mathbb{R}^n$ , the conjugate of the indicator function  $\delta_X$  is the support function  $\sigma_X$ . Since  $\delta_X$  is proper, Lemma 12.17 implies that  $\sigma_X$  is CPC (closed proper convex) as long as  $X$  is nonempty. This however does not in itself imply that  $\delta_X$  is itself CPC nor  $\delta_X = \sigma_X^*$ . Indeed  $\delta_X$  is CPC if and only if  $X$  is a closed nonempty convex set, in which case the conjugate  $\sigma_X^*$  of the support function is indeed  $\delta_X$ . The results in Exercise 12.15 are summarized in Table 12.2.

function $f$	conjugate $f^*$	subdifferential $\partial f(x)$	condition
$\delta_X(x)$	$\sigma_X(x)$	$N_X(x)$	if $X$ is nonempty convex
$\delta_X(x)$	$\delta_{X^\circ}(y)$	$N_X(x)$	if $X$ is a nonempty convex cone
$\sigma_X(x)$	$\delta_X(x)$	$\{y \in \mathbb{R}^n : x^T y = \sigma_X(x)\}$	if $X$ is closed nonempty convex

**Table 12.2** Indicator function  $\delta_X(x) := 0$  if  $x \in X$  and  $\infty$  otherwise, support function  $\sigma_X(x) := \sup_{y \in X} y^T x$ , their conjugates and subdifferentials ( $N_X(x)$  is normal cone of  $X$  at  $x$ ).

For a closed nonempty convex set  $X$  we can interpret  $\partial \sigma_X(x) = \{y \in \mathbb{R}^n : x^T y = \sigma_X(x)\}$  as a form of envelop theorem for the function  $\sigma_X(x) := \sup_{y \in X} y^T x$ . We can also interpret it as a supporting hyperplane. Indeed fix any  $\bar{x} \in X$ . Then  $\xi := \sigma_X(\bar{x})$  is a

constant and hence  $\partial\sigma_X(\bar{x}) = \{y \in \mathbb{R}^n : \bar{x}^\top y = \xi\}$  is a hyperplane in  $\mathbb{R}^n$ . Since  $\bar{x}^\top y \leq \xi$  for all  $y \in X$ , the hyperplane  $\partial\sigma_X(\bar{x})$  contains  $X$  in its “lower” halfspace. If there is a finite  $\bar{y} \in X$  that attains the supremum in  $\sigma_X(\bar{x}) := \sup_{y \in X} \bar{x}^\top y$ , then  $\partial\sigma_X(\bar{x})$  is a supporting hyperplane of  $X$  at  $\bar{y}$ . See Figure 12.12.

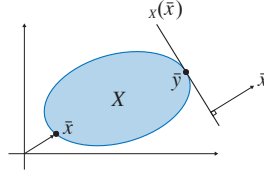

**Figure 12.12** For a nonempty closed convex  $X$ ,  $\partial\sigma_X(\bar{x})$  is a supporting hyperplane of  $X$  at  $\bar{y}$ .

### 12.3.3 Subdifferential calculus

The subdifferential of functions is fundamental. In particular the result on the sum of functions in Theorem 12.19 is used to derive an exact optimality condition for nonsmooth convex optimization in Chapter 12.6 that underlies the KKT condition. The proof of Theorem 12.19 makes use of the following result on the existence of a dual optimal solution that attains strong duality (even if the primal optimal value is not attained).

Consider the convex optimization

$$f^* := \min_{x \in \mathbb{R}^n} f(x) \quad \text{s.t.} \quad x \in X', Ax = b \quad (12.31a)$$

where the nonempty convex set  $X' \subseteq \mathbb{R}^n$  is the intersection of a polyhedral set  $P$  and a convex set  $C$ :

$$X' := P \cap C$$

$A \in \mathbb{R}^{m \times n}$ ,  $b \in \mathbb{R}^m$ , and  $f : \mathbb{R}^n \rightarrow (-\infty, \infty]$  is an extended real-valued proper convex function. Let the Lagrangian function be

$$L(x, \lambda) := f(x) + \lambda^\top (Ax - b), \quad x \in \mathbb{R}^n, \lambda \in \mathbb{R}^m$$

the dual function be  $d(\lambda) := \inf_{x \in X'} L(x, \lambda)$  and the dual problem be

$$d^* := \sup_{\lambda \in \mathbb{R}^m} d(\lambda) = \sup_{\lambda \in \mathbb{R}^m} \inf_{x \in X'} L(x, \lambda) \quad (12.31b)$$

The problem (12.31) is a special case of (12.46) studied in detail in Chapter 12.8.1 when there is no explicit inequality constraint  $h(x) \leq 0$ . The following result is a special case of Theorem 12.28 there (whose proof does not require Theorem 12.19 so there is no circular argument). It is presented here because it is needed to prove Theorem 12.19 on subdifferential calculus.

**Theorem 12.18** (Slater Theorem). Consider the optimization problem (12.31) with a mixture of polyhedral constraints. Suppose the following conditions hold:

- *Finite primal value:*  $f^* > -\infty$ .
- *Convexity:*  $f$  is proper convex;  $P$  is a nonempty polyhedral set and  $C$  is a nonempty convex set.
- *Slater condition:* There exists  $\bar{x} \in \text{ri}(\text{dom}(f)) \cap P \cap \text{ri}(C)$  such that  $A\bar{x} = b$ .

Then

1.  $f^* = d^*$ .
2. The set of dual optimal solutions  $\lambda^*$  with  $d(\lambda^*) = d^*$  is nonempty and convex.

Theorem 12.19 is taken from [18, Propositions 5.4.5–5.4.6, p.192]. Its proof makes use of Theorem 12.18 and leads to the requirement of constraint qualifications. They take the form that the intersection of the effective domains of various polyhedral functions is nonempty (if some of the functions are not polyhedral, their effective domains are replaced by their relative interiors).

**Theorem 12.19** ([18]). 1. *Sum of functions.* Let  $f_i : \mathbb{R}^n \rightarrow (-\infty, \infty]$ ,  $i = 1, \dots, m$ , be convex functions. Suppose  $F(x) := \sum_i f_i(x)$  is proper. If, for some  $\bar{m}$  with  $1 \leq \bar{m} \leq m$ , the functions  $f_i$ ,  $i = 1, \dots, \bar{m}$ , are polyhedral and

$$\left(\bigcap_{i=1}^{\bar{m}} \text{dom}(f_i)\right) \cap \left(\bigcap_{i=\bar{m}+1}^m \text{ri}(\text{dom}(f_i))\right) \neq \emptyset$$

then  $F$  is convex and

$$\partial F(x) = \sum_i \partial f_i(x), \quad \forall x \in \bigcap_{i=1}^m \text{dom}(f_i)$$

When  $f_i$  are differentiable this reduces to  $\nabla F(x) = \sum_i \nabla f_i(x)$ .

2. *Chain rule.* Let  $f : \mathbb{R}^m \rightarrow (-\infty, \infty]$  be a convex function and  $A \in \mathbb{R}^{m \times n}$ . Suppose  $F(x) := f(Ax)$  is proper. If

- either  $f$  is polyhedral, or
  - there exists  $\tilde{x} \in \text{ri}(\text{dom}(f))$  such that  $A\tilde{x} \in \text{dom}(f)$ .
- When  $f$  is differentiable this reduces to  $\nabla F(x) = A^T \nabla f(Ax)$ .

*Proof Sum of functions.* Fix an  $\bar{x} \in \bigcap_{i=1}^m \text{dom}(f_i)$ . Then  $\bar{x} \in \text{dom}(F)$ . By Lemma 12.16,  $\partial f_i(\bar{x})$  and  $\partial F(\bar{x})$  are nonempty convex and compact. The proof of  $\partial F(\bar{x}) \supseteq \sum_i \partial f_i(\bar{x})$  needs no assumption; its converse does. For any  $\bar{y}_i \in \partial f_i(\bar{x})$  we have

$$f_i(x) \geq f_i(\bar{x}) + \bar{y}_i^T(x - \bar{x}), \quad x \in \mathbb{R}^n, \quad i = 1, \dots, m$$

Hence

$$F(x) := \sum_i f_i(x) \geq F(\bar{x}) + \left(\sum_i \bar{y}_i\right)^T(x - \bar{x}), \quad x \in \mathbb{R}^n$$

i.e.,  $\sum_i \bar{y}_i \in \partial F(\bar{x})$ .

For the converse, suppose  $\bar{y} \in \partial F(\bar{x})$ . Then

$$\min_{x \in \mathbb{R}^n} F(x) - \bar{y}^\top x \geq F(\bar{x}) - \bar{y}^\top \bar{x} \in \mathbb{R} \quad (12.32)$$

i.e., the finite minimum on the left-hand side is attained at  $\bar{x}$ . To apply Theorem 12.18, we write  $F(x) = \sum_i f_i(x_i)$  with the constraints  $x_i = x \in \mathbb{R}^n$ . Then  $(\bar{x}, x_i = \bar{x}, i = 1, \dots, m)$  is a minimizer of the following convex optimization:

$$f^* = \min_{x, x_i \in \mathbb{R}^n} \sum_i f_i(x_i) - \bar{y}^\top x \quad \text{s.t.} \quad x_i \in \text{dom}(f_i), x_i = x, i = 1, \dots, m \quad (12.33a)$$

Its dual objective function is

$$d(\lambda) := \min_{x \in \mathbb{R}^n, x_i \in \text{dom}(f_i)} \sum_i f_i(x_i) - \bar{y}^\top x - \sum_i \lambda_i^\top (x_i - x) \quad (12.33b)$$

where  $\lambda := (\lambda_1, \dots, \lambda_m) \in \mathbb{R}^{mn}$ . The application of Theorem 12.18 to (12.33) implies that strong duality holds and that any optimal dual variable  $\bar{\lambda}_i$  yields a subgradient in  $\partial f_i(\bar{x})$  at  $\bar{x}$ .

Specifically  $X'$  in (12.31) corresponds to the convex constraint

$$X' := P \cap C := \left( \bigcap_{i=1}^m \text{dom}(f_i) \right) \cap \left( \bigcap_{i=\bar{m}+1}^m \text{dom}(f_i) \right)$$

Clearly a (finite) primal optimal is attained at  $x_i = x = \bar{x}$  due to (12.32). The condition in the theorem guarantees a point  $x_i := \bar{x} \in P \cap \text{ri}(C)$  such that  $x_i = x := \bar{x}$ . Theorem 12.18, then implies that strong duality holds for (12.33) and there is a dual optimal solution  $\bar{\lambda} := (\bar{\lambda}_1, \dots, \bar{\lambda}_m) \in \mathbb{R}^{mn}$ . Therefore, from (12.33), we have

$$d(\bar{\lambda}) := \min_{x \in \mathbb{R}^n, x_i \in \text{dom}(f_i)} \sum_i \left( f_i(x_i) - \bar{\lambda}_i^\top x_i \right) - \left( \bar{y} - \sum_i \bar{\lambda}_i \right)^\top x$$

For the dual problem  $\max_{\lambda} d(\lambda)$ , we must have  $\bar{y} = \sum_i \bar{\lambda}_i$  since the minimization in  $d(\lambda)$  over  $x$  is unconstrained. Strong duality then implies

$$d(\bar{\lambda}) = f^* = \sum_i \left( f_i(\bar{x}) - \bar{\lambda}_i^\top \bar{x} \right)$$

where the last equality follows because  $\bar{y} = \sum_i \bar{\lambda}_i$  and  $(\bar{x}, x_i = \bar{x}, i = 1, \dots, m)$  is a minimizer of (12.33a). Since we can extend the minimization in  $d(\lambda)$  over  $x_i$  to  $\mathbb{R}^n$ , this implies (substituting again  $\bar{y} = \sum_i \bar{\lambda}_i$ )

$$d(\bar{\lambda}) = \min_{x_i \in \mathbb{R}^n} \sum_i \left( f_i(x_i) - \bar{\lambda}_i^\top x_i \right) = \sum_i \min_{x_i \in \mathbb{R}^n} \left( f_i(x_i) - \bar{\lambda}_i^\top x_i \right) = \sum_i \left( f_i(\bar{x}) - \bar{\lambda}_i^\top \bar{x} \right)$$

The last equality means that, for every  $i$ ,  $f_i(\bar{x}) - \bar{\lambda}_i^\top \bar{x} = \min_{x_i \in \mathbb{R}^n} (f_i(x_i) - \bar{\lambda}_i^\top x_i)$ , i.e.,  $\bar{\lambda}_i \in \partial f_i(\bar{x})$  according to (12.27b). This complete the proof of part 1.

*Chain rule.* The proof follows a similar argument as that for part 1. Clearly  $F$  is convex since  $f$  is. Fix an  $\bar{x} \in \mathbb{R}^n$ . If  $A\bar{x} \notin \text{dom}(f)$  then  $\bar{x} \notin \text{dom}(F)$  and hence  $\partial F(\bar{x}) = \partial f(A\bar{x}) = \emptyset$  by definition. Suppose then  $A\bar{x} \in \text{dom}(f)$ . The proof of  $\partial F(x) \supseteq A^\top \partial f(Ax)$  needs no assumptions; its converse does.

Let  $\bar{\xi} \in \partial f(A\bar{x}) \subseteq \mathbb{R}^m$  be any subgradient of  $f$  at  $A\bar{x}$ . Then

$$F(x) - F(\bar{x}) = f(Ax) - f(A\bar{x}) \geq \bar{\xi}^\top (Ax - A\bar{x}) = \left(\bar{\xi}^\top A\right) (x - \bar{x}), \quad x \in \mathbb{R}^n \quad (12.34)$$

i.e.,  $\bar{y} := A^\top \bar{\xi} \in \mathbb{R}^n$  is in  $\partial F(\bar{x})$ . This shows  $A^\top \partial f(A\bar{x}) \subseteq \partial F(\bar{x})$ .

For the converse (under the assumption in the theorem), suppose  $\bar{y} \in \partial F(\bar{x})$ . We will show that there exists an  $\bar{\lambda} \in \mathbb{R}^m$  such that  $\bar{\lambda} \in \partial f(A\bar{x})$  and  $\bar{y} = A^\top \bar{\lambda}$ . From the definition (12.27b) of subgradient we have

$$F(\bar{x}) - \bar{y}^\top \bar{x} = \min_{x \in \mathbb{R}^n} F(x) - \bar{y}^\top x \in \mathbb{R}$$

i.e., the finite minimum of the right-hand side is attained at  $\bar{x}$ . Hence  $(\bar{x}, A\bar{x})$  is a minimizer of the following constrained convex optimization:

$$\min_{(x,z) \in \mathbb{R}^{n+m}} f(z) - \bar{y}^\top x \quad \text{s.t.} \quad z \in X' := \text{dom}(f), \quad z = Ax \quad (12.35)$$

If  $f$  is polyhedral, then  $X' := \text{dom}(f) =: P$  is a polyhedral set. Otherwise  $X' =: C$  is a convex set since  $f$  is a convex function. In the former case the assumption that  $F$  is proper means that there exists  $\tilde{x} \in \mathbb{R}^n$  such that  $\tilde{z} := A\tilde{x} \in X'$ . In the latter case the assumption in the theorem means that there exists  $\tilde{x} \in \mathbb{R}^n$  such that  $\tilde{z} := A\tilde{x} \in \text{ri}(X')$ . In both cases Theorem 12.18 implies that strong duality holds and there exists an optimal dual variable  $\bar{\lambda} \in \mathbb{R}^m$  that attains the dual optimal value:

$$\min_{x \in \mathbb{R}^n, z \in \text{dom}(f)} \left( f(z) - \bar{\lambda}^\top z - (\bar{y} - A^\top \bar{\lambda})^\top x \right) = f(A\bar{x}) - \bar{y}^\top \bar{x}$$

where the left-hand side is the dual function of (12.35) evaluated at the dual optimal point  $\bar{\lambda}$  and the right-hand side is the primal optimal value attained at  $(\bar{x}, A\bar{x})$ . Since the minimization over  $x$  is unconstrained we must have  $\bar{y} = A^\top \bar{\lambda}$ . Clearly we can extend the minimization over  $z$  to  $\mathbb{R}^m$  and hence we have

$$\min_{z \in \mathbb{R}^m} f(z) - \bar{\lambda}^\top z = f(A\bar{x}) - \bar{y}^\top \bar{x} = f(A\bar{x}) - \bar{\lambda}^\top (A\bar{x})$$

i.e.,  $\bar{\lambda} \in \partial f(A\bar{x})$  by definition (12.27b). This completes the proof that  $\partial F(x) = A^\top \partial f(Ax)$ .  $\square$

**Example 12.10** ( $N_{H \cap K}(x) = N_H(x) + N_K(x)$ ). Consider the linear program:

$$f^* := \min_{x \in \mathbb{R}^n} c^\top x \quad \text{s.t.} \quad x \in H \cap K$$

where  $H := \{x : Ax = b\}$  is a polyhedron and  $K := \{x : x \geq 0\}$  is a convex cone. If  $f^*$  (or the dual objective value) is finite, then the effective domain  $\text{dom}(c^\top x) = H \cap K$  is nonempty. Theorem 12.19 then implies that, for any  $x \in H \cap K$ ,

$$\partial(\delta_H(x) + \delta_K(x)) = \partial\delta_H(x) + \partial\delta_K(x)$$

i.e., from Table 12.2,

$$N_{H \cap K}(x) = N_H(x) + N_K(x)$$

This is illustrated in Figure 12.13.  $\square$

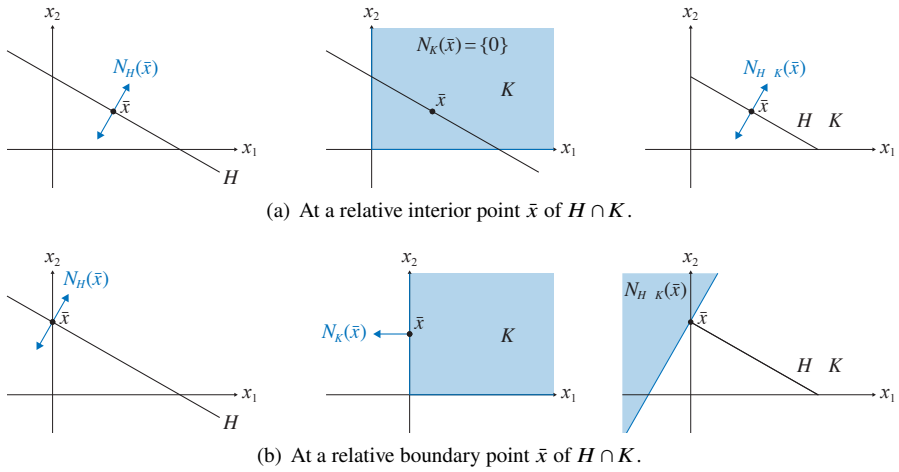

Figure 12.13 Example 12.10: Normal cone of set intersection.

**Theorem 12.20.** 1. *Finite max.* Let  $F(x) := \max \{f_1(x), \dots, f_m(x)\}$  where  $f_i : \mathbb{R}^n \rightarrow \mathbb{R}$  are real-valued (and hence proper) convex functions. For any  $x \in \mathbb{R}^n$  let

$$I(x) := \{i : f_i(x) = F(x)\}$$

Then

$$dF(x; v) = \max_{i \in I(x)} df_i(x; v), \quad \forall x, v \in \mathbb{R}^n$$

$$\partial F(x) = \text{conv}(\partial f_i(x) : i \in I(x)), \quad \forall x \in \mathbb{R}^n$$

2. *Arbitrary max.* Let  $F(x) := \max_{y \in Y} f(x, y)$  where  $f : \mathbb{R}^n \times Y \rightarrow \mathbb{R}$  is a real-valued function and  $Y \subseteq \mathbb{R}^m$ . Suppose for each  $y \in Y$ ,  $f(\cdot, y)$  is convex and hence continuous on  $\mathbb{R}^n$ . Fix an  $\bar{x}$  and suppose there exists a neighborhood  $U(\bar{x})$  of  $\bar{x}$  such that for each  $x \in U(\bar{x})$ ,  $f(x, \cdot)$  is upper semicontinuous on  $Y$ . Let  $Y(x) := \{y : f(x, y) = F(x)\}$ . Then

$$dF(\bar{x}; v) = \sup_{y \in Y(\bar{x})} d_x f(\bar{x}, y; v), \quad \forall v \in \mathbb{R}^n$$

$$\partial F(\bar{x}) = \text{cl}(\text{conv}(\partial_x f(\bar{x}, y) : y \in Y(\bar{x})))$$

where  $d_x f(x, y; v)$  and  $\partial_x f(x, y)$  are respectively the directional derivative and subdifferential of  $f$  with respect to  $x$ .

**Remark 12.7.** Theorem 12.20 is used in Exercise 13.12 to derive the subdifferentials of dual functions defined through minimization over primal variables.

1. Theorem 12.20.1 generalizes Theorem 8.20 from the case where  $f$  is real-valued and jointly continuous in  $(x, y)$  and  $Y$  is compact to the case where  $f$  may not be continuous in  $x$  and  $Y$  may not be compact. It is proved in e.g. [18, Example 5.4.5, p.199]. Since  $f_i$  are real-valued convex and hence proper and continuous on

$\text{dom}(f_i) = \mathbb{R}^n$ ,  $F$  is also a real-valued convex continuous function. Since  $\partial f_i(x)$  is nonempty convex compact by Lemma 12.16, so is  $\partial F(x)$ .

2. Theorem 12.20.2 is taken from [101, Proposition 4.5.2, p.76]. □

**Remark 12.8.** Consider a real-valued function  $f : \mathbb{R}^n \times Y \rightarrow \mathbb{R}$  and

$$F(x) := \sup_{y \in Y} f(x, y), \quad G(x) := \inf_{y \in Y} f(x, y)$$

where  $Y$  is an arbitrary subset of  $\mathbb{R}^m$ .

1. *Taking supremum.* Suppose  $f$  is convex in  $x$  for every  $y \in Y$  (this is the case e.g. when  $f$  is the Lagrangian function of a constrained optimization). Then  $F(x)$  is convex in  $x$  as Theorem 8.20 shows. Moreover if  $f(\cdot, y)$  is closed for each  $y \in Y$  then  $F(\cdot)$  is closed as well ([18, Proposition 1.1.6, p.13]).
2. *Taking infimum.* Suppose  $f(x, y)$  is *jointly* convex in  $(x, y)$  (this is not the case with Lagrangian functions). Then  $G(x)$  is convex ([18, Proposition 3.3.1, p.122]). Moreover the epigraph  $\text{epi}(G(x)) := \{(x, z) : z \geq G(x), x \in \mathbb{R}^n\}$  is essentially the projection of  $\text{epi}(f) := \{(x, y, z) : z \geq f(x, y), x \in \mathbb{R}^n, y \in Y\}$  on the space of  $(x, z)$ , except possibly for some boundary points  $x$  when the infimum over  $y \in Y$  is not attained in which case  $(x, G(x))$  are missing. Precisely

$$P(\text{epi}(f)) \subseteq \text{epi}(G) \subseteq \text{cl}(P(\text{epi}(f)))$$

where the projection  $P$  is defined by  $P(S) := \{(x, z) : (x, y, z) \in S\}$  for any subset  $S \subseteq \mathbb{R}^n \times Y \times \mathbb{R}$ . □

## 12.4 Optimality conditions: summary

In the following sections we use the tools developed in Chapters 12.3.1, 12.3.2 and 12.3.3 to derive optimality conditions for convex optimization. These conditions extends those of Chapter 8.3 to the nonsmooth setting where functions can be extended real-valued and nondifferentiable. They are summarized in Table 12.3 (cf. Table 8.1).

## 12.5 Characterization: saddle point = p-d optimality + strong duality

In this section we present a primal-dual characterization of an optimal solution when some or all of the constraints are specified explicitly and can be dualized. In smooth optimization the Saddle-point Theorem 8.13 states that a saddle point attains primal-dual optimality and strong duality. We show that this characterization extends directly to the nonsmooth setting, without the need for the machinery in Chapters 12.3.1, 12.3.2 and 12.3.3 for nonsmooth analysis.

	Primal-dual characterization	Assumptions
Th 12.21	saddle pt. = p-d opt. + strong duality	arbitrary $f, g, h$
Th 12.22	$0 \in \partial f(x^*) + N_P(x^*) + N_C(x^*)$	prop. conv. $f$ , poly. $P$ , conv. $C$ $\text{ri}(\text{dom}(f)) \cap P \cap \text{ri}(C) \neq \emptyset$
Existence		
Co 12.24	pri. opt. set: nonempty compact	lsc $f$ on $X$ , cl. $X$ , $X \cap \text{dom}(f) \neq \emptyset$ bnd. $X$ or bnd. $V_\gamma \neq \emptyset$ or rad. unbd. $f$
Th 12.27	pri. opt. set: nonempty compact convex	CPC $f$ , cl. conv. $X$ , $X \cap \text{dom}(f) \neq \emptyset$ $\text{rc}(f) \cap \text{rc}(X) = \{0\}$
Th 12.28	dual opt. set: nonempty, closed, convex strong duality: $p^* = d^* = d(\lambda^*, \mu^*)$	prop. conv. $f$ and $h$ , affine $g$ poly. $P$ , conv. $C$ , finite $f^*$ , Slater cond.

**Table 12.3** Summary of characterization and existence of primal and dual optimal solutions. (May 8, 2026: table too wide (slightly).)

Consider the optimization problem where the feasible set is partially specified by constraint functions:

$$f^* := \min_{x \in \mathbb{R}^n} f(x) \quad \text{s.t.} \quad x \in X', \quad g(x) = 0, \quad h(x) \leq 0 \quad (12.36)$$

where  $X' \subseteq \mathbb{R}^n$  is a nonempty set and  $f : \mathbb{R}^n \rightarrow (-\infty, \infty]$ ,  $g : \mathbb{R}^n \rightarrow (-\infty, \infty]^m$  and  $h : \mathbb{R}^n \rightarrow (-\infty, \infty]^l$  are extended real-valued functions. As for the smooth case in Chapter 8.3.1, we do not assume  $X'$  to be a convex set or  $f, g, h$  be convex functions. Therefore (12.36) is generally a nonconvex problem.

Let the Lagrangian function be

$$L(x, \lambda, \mu) := f(x) + \lambda^\top g(x) + \mu^\top h(x), \quad x \in \mathbb{R}^n, \lambda \in \mathbb{R}^m, \mu \in \mathbb{R}^l \quad (12.37a)$$

the dual function be

$$d(\lambda, \mu) := \inf_{x \in X'} L(x, \lambda, \mu) \quad (12.37b)$$

and the dual problem be

$$d^* := \sup_{\lambda, \mu \geq 0} d(\lambda, \mu) \quad (12.37c)$$

Let  $X := \{x \in \mathbb{R}^n : x \in X', g(x) = 0, h(x) \leq 0\}$  denote the primal feasible set and  $Y := \{(\lambda, \mu) \in \mathbb{R}^{m+l} : \mu \geq 0\}$  the dual feasible set. The primal problem (12.36) is the same as (8.25) in Chapter 8.3.1 except the cost and constraint functions are allowed to be nonsmooth and extended real-valued (see Remark 8.4 for partial dualization). The Saddle-point Theorem 8.13 applies directly in the nonsmooth setting here. For simplicity, we require a saddle point to attain a finite value of the Lagrangian  $L$  by definition.

**Definition 12.4** (Saddle point for extended real-value functions). A point  $(x^*, \lambda^*, \mu^*) \in$

$X' \times Y$  is called a *saddle point* of the Lagrangian  $L$  if it satisfies

$$\max_{(\lambda, \mu) \in Y} L(x^*, \lambda, \mu) = L(x^*, \lambda^*, \mu^*) = \min_{x \in X'} L(x, \lambda^*, \mu^*) \in \mathbb{R} \quad (12.38)$$

In particular this common value  $L(x^*, \lambda^*, \mu^*)$  is finite.  $\square$

With this finiteness requirement, Definition 12.4 is equivalent to Definition 8.8 for real-valued functions  $f, g, h$ , and Theorem 8.13 on primal-dual optimality and strong duality extends directly to the nonsmooth setting.

**Theorem 12.21** (Saddle-point Theorem 8.13). Consider the primal problem (12.36) and its dual (12.37). A point  $(x^*, \lambda^*, \mu^*) \in X' \times Y$  is a saddle point that satisfies (12.38) if and only if

1. It is optimal-dual optimal, i.e.,  $x^*$  is optimal for (12.36) and  $(\lambda^*, \mu^*)$  is optimal for (12.37).
2. The duality gap is zero at  $(x^*, \lambda^*, \mu^*)$ , i.e.,

$$d(\lambda^*, \mu^*) = d^* = f^* = f(x^*) \quad (12.39)$$

In particular a saddle point  $(x^*, \lambda^*, \mu^*)$ , if it exists, attains both the primal and dual objective values  $(f^*, d^*)$ .

*Proof* The proof of Theorem 8.13 does not use any smoothness properties of the cost and constraint functions  $f, g, h$ , except that they are real-valued. In particular, when  $(x^*, \lambda^*, \mu^*) \in X' \times Y$  is a saddle point, the proof there uses Remark 8.3 to deduce that  $x^* \in X$  is primal feasible. This conclusion still holds here due to the finiteness requirement in Definition 12.4. Since the weak duality lemma 8.12 applies to extended real-valued functions, it can be checked that the argument in the proof of Theorem 8.13 goes through in the nonsmooth setting.  $\square$

## 12.6 Characterization: generalized KKT condition

Consider the convex optimization

$$\min_{x \in \mathbb{R}^n} f(x) \quad \text{s.t.} \quad x \in P \cap C \quad (12.40)$$

where  $P \subseteq \mathbb{R}^n$  is a nonempty polyhedral set,  $C \subseteq \mathbb{R}^n$  is a nonempty convex set, and  $f: \mathbb{R}^n \rightarrow (-\infty, \infty]$  is a proper convex extended real-valued function. In particular  $f$  may not be differentiable, though subgradients always exist since  $f$  is convex. We now derive an exact characterization of primal optimal solutions when they exist. When the feasible set  $P \cap C$  is specified explicitly by equality and inequality constraints, the characterization reduces to the KKT condition for nonsmooth convex problems. This is studied in Chapter 12.9.

Lemma 12.14 in Chapter 12.3.2 says that a vector  $x^*$  is an unconstrained minimizer

of an extended real-valued convex function  $f$  if and only if  $0 \in \partial f(x^*)$ . For constrained minimization (12.40) this condition is generalized to the existence of a subgradient  $y^* \in \partial f(x^*)$  such that  $-y^*$  is in the normal cone  $N_X(x^*)$  of the feasible set  $P \cap C$  at  $x^*$ . Constrained optimization also requires a constraint qualification which is a kind of feasibility condition, e.g.,  $\text{dom}(f) \cap P \cap \text{ri}(C)$  is nonempty if  $f$  is polyhedral. If  $f$  is not polyhedral then  $\text{dom}(f)$  is replaced by  $\text{ri}(\text{dom}(f))$ .

**Theorem 12.22** (Generalized KKT condition). Consider the convex optimization (12.40) with a nonempty polyhedral set  $P$ , a nonempty convex set  $C$ , and a proper convex function  $f$ . Suppose one of the following constraint qualifications holds, depending on whether  $f$  is polyhedral:

1.  $\text{ri}(\text{dom}(f)) \cap P \cap \text{ri}(C) \neq \emptyset$ ;
2.  $f$  is polyhedral and  $\text{dom}(f) \cap P \cap \text{ri}(C) \neq \emptyset$ ;

Then  $x^* \in P \cap C$  is optimal for (12.40) if and only if

$$0 \in \partial f(x^*) + N_P(x^*) + N_C(x^*) \quad (12.41a)$$

i.e., there exists a subgradient  $y^* \in \partial f(x^*)$  such that  $-y^* \in N_P(x^*) + N_C(x^*)$ , or equivalently

$$y^{*\top} (x - x^*) \geq 0, \quad \forall x \in P \cap C \quad (12.41b)$$

*Proof* The proof is from [18, Proposition 5.4.7, p.195]. The problem (12.40) is equivalent to the unconstrained minimization:

$$\min_{x \in \mathbb{R}^n} f(x) + \delta_P(x) + \delta_C(x)$$

where the indicator function  $\delta_{X'}(x) = 0$  if  $x \in X'$  and  $\infty$  if  $x \notin X'$ . Lemma 12.14 in Chapter 12.3.2 says that  $x^* \in P \cap C$  is optimal if and only if  $0 \in \partial(f(x^*) + \delta_P(x^*) + \delta_C(x^*))$ . The stated constraint qualifications allow us to apply the result on the sum of functions in Theorem 12.19 to conclude that  $x^* \in P \cap C$  is optimal if and only if

$$0 \in \partial f(x^*) + \partial \delta_P(x^*) + \partial \delta_C(x^*) = \partial f(x^*) + N_P(x^*) + N_C(x^*)$$

where the second equality follows from Table 12.2. □

Theorem 12.22 characterizes an optimal solution  $x^*$  but does not guarantee its existence. See Examples 8.8 and 8.9 in Chapter 8 for cases where primal optimal solutions do not exist even though the constraint qualifications in Theorem 12.22 are satisfied. In both examples the feasible set is not compact, but the primal optimal objective values are finite, strong duality holds, and dual optimal solutions exist. As discussed in Remark 12.5 we only need one subgradient  $y^* \in \partial f(x^*)$  with  $(y^*)^\top (x - x^*) \geq 0$  in order to certify the optimality of  $x^*$  and does not require  $y^\top (x - x^*) \geq 0$  to hold for all  $y \in \partial f(x^*)$ . The theorem is proved by reducing the constrained minimization (12.40) to an unconstrained minimization using the indicator function  $\delta_X$ . It illustrates the simplicity of argument based on the set theoretic concepts of

nonsmooth optimization introduced in Chapter 12.1 and the concept of subdifferentials introduced in Chapters 12.3.2 and 12.3.3.

**Remark 12.9** (Real-valued  $f$ ). 1. When  $f : \mathbb{R}^n \rightarrow \mathbb{R}$  is real-valued then  $\text{ri}(\text{dom}(f)) = \text{dom}(f) = \mathbb{R}^n$  and the constraint qualifications in Theorem 12.22 reduce to

$$P \cap \text{ri}(C) \neq \emptyset$$

whether or not  $f$  is polyhedral.

2. If the cost function  $f$  is differentiable then  $y^*$  and  $\partial f(x^*)$  in the optimality condition in (12.41) can be replaced by  $\nabla f(x^*)$ .

Similarly for other duality and optimality conditions. □

When the feasible set  $X := P \cap C$  is a general convex set  $X$ , Theorem 12.22 on the characterization of (primal) optimal solutions and Theorem 12.27 on its existence are almost all that we can say without more knowledge about  $X$ . When  $X$  is at least partially specified by affine equalities and convex inequalities, we characterize saddle points and strong duality in Theorem 12.21 of Chapter 12.5 and the existence of dual optimal solutions in the Slater Theorem 12.28 of Chapter 12.8.1. When the feasible set  $X$  is fully specified, all constraints can be dualized. When the normal cones  $N_P(x^*)$  and  $N_C(x^*)$  can be explicitly derived, such as those in Theorems 12.3, 12.4, 12.10 and Corollary 12.11, the exact optimality condition (12.41) reduces to KKT conditions; see Chapter 12.9.

## 12.7 Existence: primal optimal solutions

Theorem 12.22 of Chapter 12.6 provides an exact characterization of primal optimal solutions and the Saddle-point Theorem 12.21 of Chapter 12.5 characterizes saddle points as primal-dual optimal solutions that close the duality gap. They do not ensure that primal or dual optimal solutions exist. For smooth optimization Theorem 8.15 states that the primal optimal value is attained if the cost function is continuous and the feasible set is compact. It is a consequence of the Weierstrass theorem. In this section we extend this result to a nonsmooth setting where the continuity of the cost function is replaced by the closedness of  $f$  (recall that a function  $f : \mathbb{R}^n \rightarrow [-\infty, \infty]$  is closed if and only if  $f$  is lsc on  $\mathbb{R}^n$ ; see Remark 12.4).

A function  $f : \mathbb{R}^n \rightarrow (-\infty, \infty]$  is called *radially unbounded* if  $\lim_k f(x_k) = \infty$  for every sequence  $\{x_k\}$  with  $\|x_k\| \rightarrow \infty$ . All nonempty level sets of a radially unbounded function are bounded. The next result from [18, Proposition 3.2.1, p.119] provides sufficient conditions for the existence of optimal solutions  $x^* \in \mathbb{R}^n$  for unconstrained optimization.

**Theorem 12.23** (Weierstrass Theorem). Consider

$$\min_{x \in \mathbb{R}^n} f(x)$$

where  $f : \mathbb{R}^n \rightarrow (-\infty, \infty]$  is closed and proper. If any of the following conditions holds:

1.  $\text{dom}(f)$  is bounded; or
2. There exists  $\gamma \in \mathbb{R}$  such that the level set  $V_\gamma := \{x : f(x) \leq \gamma\}$  is nonempty and bounded; or
3.  $f$  is radially unbounded;

then the set  $X^* \subseteq \mathbb{R}^n$  of unconstrained minima of  $f$  is nonempty and compact.  $\square$

A constrained optimization of  $f$  over a nonempty closed subset  $X \subseteq \mathbb{R}^n$  can be turned into an unconstrained optimization of the extended real-valued function  $f_X(x) : \mathbb{R}^n \rightarrow [-\infty, \infty]$  defined in (12.26). An optimality condition then follows immediately from Theorem 12.23 and the fact that  $f_X$  is closed if  $\text{dom}(f)$  is closed and  $f$  is lower semicontinuous on  $\text{dom}(f)$  (Exercise 12.18). The next result generalizes the condition in Theorem 8.15 (continuous  $f$  over closed and bounded  $X$ ) to the nonsmooth setting.

**Corollary 12.24** (Sufficient optimality condition). Consider

$$\min_{x \in \mathbb{R}^n} f(x) \quad \text{s.t.} \quad x \in X$$

where  $X \subseteq \mathbb{R}^n$ ,  $f : X \rightarrow (-\infty, \infty]$  and  $X \cap \text{dom}(f) \neq \emptyset$ . If  $X$  is closed,  $f$  is lower semicontinuous at every  $x \in X$ , and one of the following holds:

1.  $X$  is bounded; or
2. There exists  $\gamma \in \mathbb{R}$  such that the level set  $V_\gamma := \{x : f(x) \leq \gamma\}$  is nonempty and bounded; or
3.  $f$  is radially unbounded;

then the set  $X^* \subseteq X$  of minima of  $f$  over  $X$  is nonempty and compact.  $\square$

**CPC function**  $f$ . Theorem 12.23 and Corollary 12.24 guarantee that the minimum of a closed  $f$  is attained (at a finite point in  $\mathbb{R}^n$ ) when there is a nonempty level set that is bounded. (This corresponds to the compactness of the feasible set  $X$  in Theorem 8.15.) When level sets are not bounded, the set  $X^*$  of constrained minima can be exactly characterized if  $f$  is not only closed and proper but also convex and  $X$  is closed and convex. The key idea is that  $x$  cannot wander to infinity within a level set  $V_\gamma$  while staying within its feasible set  $X$ . We next make this intuition precise.

**Definition 12.5** (Recession cone). Let  $X \subseteq \mathbb{R}^n$  be a nonempty convex set.

1. A vector  $d \in \mathbb{R}^n$  is a *direction of recession* of  $X$  if  $x + \alpha d \in X$  for all  $x \in X$  and all  $\alpha \geq 0$ .
2. The *recession cone* of  $X$ , denoted by  $\text{rc}(X)$ , is the set of all directions of recession of  $X$ .
3. The *linearity space* of  $X$  is the set  $\text{ls}(X) := \text{rc}(X) \cap (-\text{rc}(X))$ .  $\square$

**Example 12.11** (Recession cone and linearity space). Consider the polyhedral set  $X := \{x \in \mathbb{R}^n : Ax \leq b\}$ .

1. A vector  $d$  is a direction of recession of  $X$  if  $A(x + \alpha d) = Ax + \alpha(Ad) \leq b$  for all  $x \in X$  and  $\alpha \geq 0$ . This is the case if and only if  $Ad \leq 0$ . Therefore  $\text{rc}(X) = \{d \in \mathbb{R}^n : Ad \leq 0\}$ .
2. While  $\text{rc}(X)$  consists of directions  $d$  of recession such that, for every  $x \in X$ , the halfline  $x + \alpha d$  for all  $\alpha \geq 0$  is in  $X$ ,  $\text{ls}(X)$  consists of those directions  $d$  such that the entire line  $x + \alpha d$  for all  $\alpha \in \mathbb{R}$  is in  $X$ . For the polyhedral set  $X$ ,  $\text{ls}(X) = \{d \in \mathbb{R}^n : Ad = 0\}$ .  $\square$

**Lemma 12.25.** [18, Proposition 1.4.1; p.43] Let  $X \subseteq \mathbb{R}^n$  be a nonempty closed convex set. Then

1.  $\text{rc}(X)$  is closed and convex.
2.  $d \in \text{rc}(X)$  as long as there exists one  $x \in X$  such that  $x + \alpha d \in X$  for all  $\alpha \geq 0$ .
3.  $\text{rc}(X)$  contains a nonzero direction if and only if  $X$  is unbounded.  $\square$

**Example 12.12** (Level set,  $\text{epi}(f)$ , and their recession cones). Consider the real-valued (CPC) function  $f : \mathbb{R}^2 \rightarrow \mathbb{R}$  defined by  $f(x_1, x_2) = x_1^2 + 1$  and its level set  $V_\gamma := \{x \in \mathbb{R}^2 : x_1^2 \leq \gamma - 1\}$  for  $\gamma \in \mathbb{R}$ . Then

$$V_\gamma := \begin{cases} \emptyset & \text{if } \gamma < 1 \\ \{(x_1, x_2) : x_1^2 \leq \gamma - 1, x_2 \in \mathbb{R}\} & \text{if } \gamma \geq 1 \end{cases}$$

For  $\gamma \geq 1$ ,  $V_\gamma$  is nonempty and its recession cone is

$$\text{rc}(V_\gamma) := \{d \in \mathbb{R}^2 : (x_1 + \alpha d_1)^2 \leq \gamma - 1 \forall \alpha \geq 0, x \in \mathbb{R}^2 \text{ s.t. } x_1^2 \leq \gamma - 1\}$$

By choosing  $x_1^2 = \gamma - 1$ ,  $d \in \text{rc}(V_\gamma)$  implies

$$2\alpha x_1 d_1 + \alpha^2 d_1^2 \leq 0, \quad \forall \alpha \geq 0, x_1 = \pm\sqrt{\gamma - 1}$$

i.e.,  $d_1 = 0$ . The converse obviously holds and hence

$$\text{rc}(V_\gamma) := \{d \in \mathbb{R}^2 : d_1 = 0\} \tag{12.42}$$

In particular  $\text{rc}(V_\gamma)$  is independent of  $\gamma$  as long as  $\gamma \geq 1$ .

The epigraph of  $f$  and its recession cone are

$$\text{epi}(f) := \{(x, y) \in \mathbb{R}^3 : y \geq f(x) = x_1^2 + 1\}$$

$$\text{rc}(\text{epi}(f)) := \{(d, \gamma) \in \mathbb{R}^3 : (x, y) + \alpha(d, \gamma) \in \text{epi}(f) \forall \alpha \geq 0, (x, y) \in \text{epi}(f)\}$$

Therefore  $(d, \gamma) \in \text{rc}(\text{epi}(f))$  if and only if

$$\alpha^2 d_1^2 + 2\alpha x_1 d_1 - \alpha \gamma \leq y - (x_1^2 + 1), \quad \forall \alpha \geq 0, (x, y) \in \mathbb{R}^3 \text{ s.t. } y \geq (x_1^2 + 1)$$

By choosing  $y := x_1^2 + 1$  this holds only if

$$\alpha^2 d_1^2 + 2\alpha x_1 d_1 - \alpha \gamma \leq 0, \quad \forall \alpha \geq 0, x_1 \in \mathbb{R}$$

Hence  $(d, \gamma) \in \text{rc}(\text{epi}(f))$  if and only if  $d_1 = 0$  and  $\gamma \geq 0$ , i.e.

$$\text{rc}(\text{epi}(f)) = \{(d, \gamma) \in \mathbb{R}^3 : d_1 = 0, \gamma \geq 0\}$$

From (12.42) we have  $\text{rc}(V_\gamma) = \{d \in \mathbb{R}^2 : (d, 0) \in \text{rc}(\text{epi}(f))\}$ . □

Example 12.12 motivates the next result that suggests defining the direction of recession of a closed proper convex (CPC) function  $f$  in terms of its level set.

**Lemma 12.26.** [18, Proposition 1.4.5; p.51] Consider a closed proper convex function  $f : \mathbb{R}^n \rightarrow (-\infty, \infty]$  and its level sets

$$V_\gamma := \{x \in \mathbb{R}^n : f(x) \leq \gamma\}, \quad \gamma \in \mathbb{R}$$

Then:

1. All nonempty level sets  $V_\gamma$  have the same recession cone  $\text{rc}(V_\gamma) = \{d : (d, 0) \in \text{rc}(\text{epi}(f))\}$ .
2. If one nonempty level set  $V_\gamma$  is compact, then all level sets are compact. □

In view of the lemma we can define, for a CPC function  $f : \mathbb{R}^n \rightarrow (-\infty, \infty]$ , the *recession cone of  $f$*  as  $\text{rc}(f) := \text{rc}(V_\gamma)$  for any nonempty level set  $V_\gamma$ . A vector  $d \in \text{rc}(f)$  is called a *direction of recession of  $f$* . Intuitively it is the direction in which  $f$  is monotonically nonincreasing and  $V_\gamma$  is unbounded. A vector  $d$  is called a *common direction of recession of  $f$  and  $X$*  if  $d \in \text{rc}(f) \cap \text{rc}(X)$ . The next result from [18, Proposition 3.2.2; p.120] characterizes exactly the set  $X^*$  of minima of a constrained optimization.

**Theorem 12.27.** [18, Proposition 3.2.2; p.120] Consider

$$\min_{x \in \mathbb{R}^n} f(x) \quad \text{s.t.} \quad x \in X \tag{12.43}$$

where  $X$  is a nonempty closed and convex subset of  $\mathbb{R}^n$ ,  $f : \mathbb{R}^n \rightarrow (-\infty, \infty]$  is closed proper convex, and  $X \cap \text{dom}(f) \neq \emptyset$ . The set  $X^* \subseteq X$  of minima of  $f$  over  $X$  is nonempty, convex and compact if and only if  $X$  and  $f$  have no common nonzero direction of recession. □

Theorem 12.27 is used in Exercise 13.12 to derive the subdifferentials of dual functions defined through minimization over primal variables. The essential difference between Theorem 12.27 and Corollary 12.24 is that Theorem 12.27 replaces the boundedness of the feasible set by the absence of nonzero direction of recession in  $\text{rc}(X) \cap \text{rc}(f)$ . Therefore, for primal optimal solutions to exist, it is sufficient that either  $X$  has no nonzero direction  $d$  of recession (e.g.,  $X$  is bounded) or none of its nonzero  $d$  is a direction of recession of  $f$ . This sufficiency is shown in Exercise 12.19 by showing that, if  $X$  and  $f$  have a common nonzero direction  $d$  of recession, then either the primal optimal solution set  $X^*$  is empty (optimal value may be finite or infinite but is not attained) or  $X^*$  is nonempty, convex but unbounded (optimal value attained). To see the intuition, let  $f^* := \inf_{x \in X} f(x)$ . Then  $X^* = \lim_{\gamma \rightarrow f^*} (X \cap V_\gamma)$ . If  $X^*$  is nonempty,

i.e., there exists an  $x^* \in X^*$ , and  $d \in \text{rc}(X) \cap \text{rc}(f)$  is nonzero, then  $x^* + \alpha d$  remains in  $X^*$  (using Lemma 12.26). Hence  $X^*$  is unbounded. We note that  $X^*$  can be empty, e.g.,  $X = \mathbb{R}$ ,  $f(x) = x$  and  $d = -1$  or  $f(x) = e^{-x}$  and  $d = 1$ .

**Example 12.13** ( $X^*$  of linear program). Consider the pair of linear programs:

$$f^* := \min_{x \in \mathbb{R}^2} x_1 + x_2 \quad \text{s.t.} \quad x_1 + x_2 \geq 1, x_1 \geq 0, x_2 \geq 0 \quad (12.44a)$$

$$f^* := \min_{x \in \mathbb{R}^2} x_1 + x_2 \quad \text{s.t.} \quad x_1 + x_2 \geq 1 \quad (12.44b)$$

They have the same optimal value  $f^* = 1$ . The recession cone of their cost function  $f(x) := x_1 + x_2$  is the halfspace  $\text{rc}(f) := \{d \in \mathbb{R}^2 : d_1 + d_2 \leq 0\}$ . Their feasible sets and recession cones are:

$$X_1 := \{x : x_1 + x_2 \geq 1, x_1 \geq 0, x_2 \geq 0\}, \quad \text{rc}(X_1) = \{d \in \mathbb{R}^s : d_1 \geq 0, d_2 \geq 0\}$$

$$X_2 := \{x : x_1 + x_2 \geq 1\}, \quad \text{rc}(X_2) = \{d \in \mathbb{R}^s : d_1 + d_2 \geq 0\}$$

Therefore for the first problem (12.44a),  $\text{rc}(X_1) \cap \text{rc}(f) = \{0\}$  and the set  $X_1^* = \{x : x_1 + x_2 = 1, x_1 \geq 0, x_2 \geq 0\}$  of optimal solutions is nonempty, convex and compact. For the second problem (12.44b),  $\text{rc}(X_2) \cap \text{rc}(f) = \{d : d_1 + d_2 = 0\} \supsetneq \{0\}$  and  $X_2^* = \{x : x_1 + x_2 = 1\}$  is nonempty, convex, closed but unbounded.  $\square$

The structure of Example 12.13 holds for general linear programs, as proved in the next example.

**Example 12.14** (Optimal solution of linear program). Consider the linear program (8.58a) reproduced here:

$$f^* := \min_{x \in \mathbb{R}^n} c^\top x \quad \text{s.t.} \quad Ax \geq b$$

where  $c \in \mathbb{R}^n$ ,  $A \in \mathbb{R}^{m \times n}$  and  $b \in \mathbb{R}^m$ . If the feasible set  $X := \{x \in \mathbb{R}^n : Ax \geq b\}$  is bounded or if there is a  $\gamma \in \mathbb{R}$  such that the level set  $V_\gamma$  is nonempty and bounded, then Corollary 12.24 implies that the set  $X^* \subseteq X$  of optimal solutions is nonempty, convex and compact. Consider then the case where  $X$  is unbounded and every nonempty level set  $V_\gamma := \{x \in \mathbb{R}^n : c^\top x \leq \gamma\}$  is unbounded. This means that both  $\text{rc}(X)$  and  $\text{rc}(f)$  contain nonzero directions of recession (Lemma 12.25).

Then there are two mutually exclusive cases:

1.  $\text{rc}(X) \cap \text{rc}(f) = \{0\}$ : In this case Theorem 12.27 implies that  $X^*$  is nonempty, convex and compact. Moreover if  $d \in \text{rc}(X)$  and  $d \neq 0$  then  $c^\top d > 0$ , i.e., the cost strictly increases along any direction of recession of the feasible set  $X$ .
2.  $\exists d \in \text{rc}(X) \cap \text{rc}(f)$  with  $d \neq 0$ : In this case, if  $f^*$  is finite, then  $c^\top d = 0$  and an optimal solution  $x^*$  exists, but  $X^*$  is convex, closed but may be unbounded.

The first claim follows because, if  $c^\top d \leq 0$ , then for any  $x \in V_\gamma$ ,  $c^\top(x + \alpha d) \leq c^\top x \leq \gamma$ , i.e.,  $d \in \text{rc}(V_\gamma) = \text{rc}(f)$  by Lemma 12.26, a contradiction.

For the second claim let  $\{V_{\gamma_k}\}$  be a nested sequence of level sets with  $\gamma_k \downarrow f^*$  and let  $P_k := X \cap V_{\gamma_k}$ . Then  $P_k$  are nonempty closed polyhedral sets. Since  $\{P_k\}$  is a nested

sequence, the limit  $\bigcap_{k=1}^{\infty} P_k$  exists. Moreover  $X^* = \bigcap_{k=1}^{\infty} P_k$ , i.e.,  $x^* \in X^*$  if and only if  $x^*$  is feasible and  $c^T x^* \leq \lim_k \gamma_k = f^*$ . It is clear that  $X^*$  is convex and closed. We now prove the following fact that is used in Lemma 8.21: if  $-\infty < f^* < \infty$  then  $\bigcap_{k=1}^{\infty} P_k \neq \emptyset$ , i.e., an optimal solution exists.

The sets  $P_k$  are closed and convex. Let  $x_k$  be the unique vector in  $P_k$  with the minimum norm, i.e., the projection of the origin onto  $P_k$ . Suppose the sequence  $\{x_k\}$  is bounded, i.e., there exists  $r$  such that  $\|x_k\|_2 \leq r$  for all  $k$ . Then it has at least one limit point  $x^*$  (Bolzano-Weierstrass Theorem), i.e., there is a convergent subsequence  $\{x_k\}_K$  such that  $x_k \rightarrow x^*$  as  $k \xrightarrow{K} \infty$ . Since  $P_k$  are closed for all  $k$ ,  $x^* \in P_k$  for all  $k$ , i.e.,  $x^* \in \bigcap_{k=1}^{\infty} P_k$ . Hence it suffices to show that  $\{x_k\}$  is bounded.

Suppose the sequence  $\{x_k\}$  is not bounded. We derive a contradiction, in three steps.

1. *Construction of  $\{y_k\}$  with  $\lim_k y_k / \|y_k\|_2 = d \in \bigcap_k \text{rc}(P_k)$ .* Since  $\{x_k\}$  is unbounded there is a subsequence  $\{x_k\}_K$  that diverges monotonically, i.e.,  $\|x_k\|_2 \rightarrow \infty$  as  $k \xrightarrow{K} \infty$ . The sequence  $\{x_k / \|x_k\|_2\}_K$  however is bounded and therefore has at least one limit point  $d$  (Bolzano-Weierstrass Theorem), i.e., there is a subset  $M \subseteq K$  such that  $x_k / \|x_k\|_2 \rightarrow d$  as  $k \xrightarrow{M} \infty$ . For each  $k = 1, 2, \dots$ , define the sequence  $y_k := x_m$  where  $m$  is the smallest integer in  $M$  with  $k \leq m$ . Then, since  $P_k$  is nested,  $y_k \in P_k$  for every  $k$ . Moreover the sequence  $\{y_k / \|y_k\|_2 : k = 1, 2, \dots\}$  is bounded and converges to  $d$ , i.e.,  $\lim_k y_k / \|y_k\|_2 = d$ . Since  $y_k \in P_k$  for all  $k$ ,  $\|y_k\|_2 \rightarrow \infty$ , and the sets  $P_k$  are nested, the limit point  $d$  must be a common direction of recession of  $P_k$  for all  $k$ , i.e.,  $d \in \bigcap_k \text{rc}(P_k) := \bigcap_k \text{rc}(X \cap V_{\gamma_k})$  (see [18, Prop. 1.4.1(b), p.43]). This means that for any feasible point  $x \in X \cap V_{\gamma_k}$ ,  $x + \alpha d \in X \cap V_{\gamma_k}$  for all  $\alpha \geq 0$ . (Clearly  $d \neq 0$  and is in  $\bigcap_k \text{rc}(P_k) = \text{rc}(X) \cap \text{rc}(f)$  due to Lemma 12.26.)
2. *For all sufficiently large  $k$ ,  $\|y_k - d\|_2^2 < \|y_k\|_2^2$ .* We now show that, for sufficiently large integers  $m$ ,  $y_m := x_m$  are not the vectors in  $P_m$  with minimum norms whenever  $m \in M$ , contradicting the definition of  $x_m$  and hence proving that the sequence  $\{x_k\}$  is bounded. For all  $k = 1, 2, \dots$ , since

$$\frac{d^T y_k}{\|y_k\|_2} \rightarrow \|d\|_2^2 = 1, \quad \|y_k\|_2 \rightarrow \infty$$

we must have  $d^T y_k \rightarrow \infty$  and hence  $2d^T y_k - 1 > 0$  for all sufficiently large  $k$ . Therefore for all sufficiently large  $k$

$$\|y_k - d\|_2^2 = \|y_k\|_2^2 - (2d^T y_k - 1) < \|y_k\|_2^2$$

i.e., the vector  $y_k - d$  has a smaller norm than  $y_k$ .

3. *For all sufficiently large  $k$ ,  $y_k - d \in P_k$ .* It hence suffices to show that  $y_k - d \in P_k$  for all sufficiently large  $k$ . For all  $k$ , since  $d \in \text{rc}(P_k) := \text{rc}(X \cap V_{\gamma_k})$ , we have for any  $x \in X \cap V_{\gamma_k}$ ,  $Ax + \alpha(Ad) \geq b$  and  $c^T x + \alpha(c^T d) \leq \gamma_k$  for all  $\alpha \geq 0$ . This holds if and only if

$$Ad \geq 0, \quad c^T d \leq 0 \tag{12.45}$$

If  $c^T d < 0$ , then letting  $\alpha \rightarrow \infty$  the cost  $c^T(x + \alpha d) \rightarrow -\infty$ , contradicting  $f^* > -\infty$ . Hence  $c^T d = 0$ . But this implies that  $x - d$  and hence  $y_k - d$  is in  $V_{\gamma_k}$  for all  $k$ .

We now prove that  $y_k - d \in X$ , i.e.,  $A(y_k - d) \geq b$ , as well for all sufficiently large  $k$ , using the fact that  $X$  is polyhedral. To show that for each row  $a_i^T$  of  $A$ ,  $a_i^T(y_k - d) \geq b_i$ , note that  $a_i^T d \geq 0$  from (12.45). If  $a_i^T d = 0$  then  $a_i^T(y_k - d) = a_i^T y_k \geq b_i$  since  $y_k \in P_k := X \cap V_{\gamma_k}$ . On the other hand suppose  $a_i^T d > 0$ . Since  $\lim_k y_k / \|y_k\|_2 = d$  we have

$$\lim_k a_i^T(y_k - d) = \lim_k \left( \|y_k\|_2 a_i^T \frac{y_k}{\|y_k\|_2} - a_i^T d \right) = \left( \lim_k \|y_k\|_2 - 1 \right) a_i^T d$$

Recall that  $\lim_k \|y_k\|_2 = \infty$ , and hence  $a_i^T(y_k - d) \geq b_i$  for all sufficiently large  $k$ . Therefore  $y_k - d \in P_k$  for all sufficiently large  $k$ . We have thus shown that  $y_m := x_m$  are not vectors in  $P_m$  with minimum norms whenever  $m \in M$ , a contradiction.

This shows that  $\{x_k\}$  is bounded and completes the proof that if  $-\infty < f^* < \infty$  then  $\bigcap_{k=1}^{\infty} P_k \neq \emptyset$ .  $\square$

## 12.8 Existence: dual optimal solutions and strong duality

In Chapter 12.7 we study the existence of primal optimal solutions (Corollary 12.24 and Theorem 12.27). In this section we study dual optimality. In smooth optimization the Slater Theorem 8.16 states that a dual optimal solution exists and strong duality holds if the optimal primal value is finite (even if it is not attained) and the Slater condition is satisfied. We extend this assertion to the nonsmooth setting in Chapter 12.8.1 and provide a detailed proof in 12.8.2 and 12.8.3 (which also proves Theorem 8.16). These results are mostly adapted from [18, Chapters 4 and 5].

### 12.8.1 Slater Theorem

Consider the convex optimization (12.36) where the feasible set is specialized to be the intersection of a polyhedral set and a convex set and the equality constraint  $g(x) = 0$  is polyhedral:

$$f^* := \min_{x \in \mathbb{R}^n} f(x) \quad \text{s.t.} \quad x \in X', Ax = b, h(x) \leq 0 \quad (12.46a)$$

Here the nonempty convex set  $X' \subseteq \mathbb{R}^n$  is the intersection of a polyhedral set  $P$  and a convex set  $C$ :

$$X' := P \cap C$$

$A \in \mathbb{R}^{m \times n}$ ,  $b \in \mathbb{R}^m$ , and  $f : \mathbb{R}^n \rightarrow (-\infty, \infty]$  and  $h : \mathbb{R}^n \rightarrow (-\infty, \infty]^l$  are extended real-valued proper convex functions.<sup>7</sup> Suppose, for some  $\bar{l}$  with  $0 \leq \bar{l} \leq l$ ,  $h_i, i = 1, \dots, \bar{l}$ , are

polyhedral functions. In contrast to (12.36) the polyhedral equality constraint  $Ax = b$  ensures that the feasible set of (12.46a) is convex.

Let the Lagrangian function be

$$L(x, \lambda, \mu) := f(x) + \lambda^\top (Ax - b) + \mu^\top h(x), \quad x \in \mathbb{R}^n, \lambda \in \mathbb{R}^m, \mu \in \mathbb{R}^l$$

the dual function be

$$d(\lambda, \mu) := \inf_{x \in X'} L(x, \lambda, \mu), \quad \lambda \in \mathbb{R}^m, \mu \in \mathbb{R}^l$$

and the dual problem be

$$d^* := \sup_{\lambda, \mu \geq 0} d(\lambda, \mu) \quad (12.46b)$$

The following result from [18, Proposition 5.3.6, p.175] extends the Slater Theorem 8.16 to the nonsmooth setting.

**Theorem 12.28** (Slater Theorem). Consider the optimization problem (12.46) with a mixture of polyhedral and nonpolyhedral constraints. Suppose the following conditions hold:

- *Finite primal value:*  $f^* > -\infty$ .
- *Convexity:*  $f, h$  are proper convex functions over  $C$ ;  $P$  is a nonempty polyhedral set and  $C$  is a nonempty convex set.
- *Slater condition:* There exists  $\bar{x} \in \text{ri}(\text{dom}(f)) \cap P \cap \text{ri}(C)$  such that  $A\bar{x} = b$ ,  $h_i(\bar{x}) \leq 0$ ,  $i = 1, \dots, \bar{l}$ , and  $h_i(\bar{x}) < 0$  for  $i = \bar{l} + 1, \dots, l$ .

Then

1.  $f^* = d^*$ .
2. The set of dual optimal solutions  $(\lambda^*, \mu^*)$  with  $d(\lambda^*, \mu^*) = d^*$  is nonempty, convex and closed. □

**Remark 12.10** (Real-valued functions). When  $f$  and  $h$  are real-valued the constraint qualification for strong duality in Theorem 12.28 can be slightly weakened to [18, Proposition 5.3.6, p.175]:

1. There exists  $\tilde{x} \in P \cap \text{ri}(C)$  such that  $A\tilde{x} = b$  and  $h_i(\tilde{x}) \leq 0$ ,  $i = 1, \dots, \bar{l}$ ; and
2. There exists  $\bar{x} \in P \cap C$  such that  $A\bar{x} = b$ ,  $h_i(\bar{x}) \leq 0$ ,  $i = 1, \dots, \bar{l}$ , and  $h_i(\bar{x}) < 0$  for  $i = \bar{l} + 1, \dots, l$ . □

Instead of the problem (12.46) where the constraints are explicitly decomposed into polyhedral constraints  $x \in P$  and  $Ax = b$  and (possibly nonpolyhedral) convex constraints  $x \in C$  and  $h(x) \leq 0$ , we will prove Theorem 12.28 in the following equivalent but simpler form:

$$f^* := \min_{x \in \mathbb{R}^n} f(x) \quad \text{s.t.} \quad x \in X', h(x) \leq 0 \quad (12.47a)$$

where  $X' \subseteq \mathbb{R}^n$  is a nonempty convex set, and  $f : \mathbb{R}^n \rightarrow (-\infty, \infty]$  and  $h : \mathbb{R}^n \rightarrow (-\infty, \infty]^l$  are proper convex extended real-valued functions. Let the Lagrangian function be

$$L(x, \mu) := f(x) + \mu^\top h(x), \quad x \in \mathbb{R}^n, \mu \in \mathbb{R}^l$$

the dual function be

$$d(\mu) := \inf_{x \in X'} L(x, \mu), \quad \mu \in \mathbb{R}^l$$

and the dual problem be

$$d^* := \sup_{\mu \geq 0} d(\mu) \quad (12.47b)$$

This problem is equivalent to (12.46) since  $X'$  can take the form  $X' = P \cap C$  and  $Ax = b$  is equivalent to  $Ax \leq 0, Ax \geq 0$ . For simplicity, however, we will prove the following version where the Slater condition is less refined than that in Theorem 12.28. Define the set of all dual optimal solutions  $\mu^*$  that attain strong duality:

$$Q^* := \left\{ \mu^* \geq 0 : d(\mu^*) = \inf_{x \in X'} f(x) + \mu^{*\top} h(x) = f^* \right\} \subseteq \mathbb{R}^l \quad (12.48)$$

Due to weak duality,  $Q^*$  can be equivalently defined to be  $Q^* := \{\mu^* \geq 0 : d(\mu^*) \geq f^*\}$ .

**Theorem 12.29** (Slater Theorem). Consider the convex optimization problem and its dual (12.47). Suppose the following conditions hold:

- *Finite primal value:*  $f^* > -\infty$ .
- *Convexity:*  $f, h$  are proper convex functions;  $X'$  is a nonempty convex set.
- *Slater condition:* one of the following constraint qualifications holds:
  - CQ1 : There exists  $\bar{x} \in \text{dom}(f) \cap X'$  such that  $h(\bar{x}) < 0$ ;<sup>8</sup> or
  - CQ2 : The functions  $h_i, i = 1, \dots, l$ , are polyhedral, i.e.,  $h(x) = Ax + b$  for some  $A \in \mathbb{R}^{l \times n}$  and  $b \in \mathbb{R}^l$ , and there exists  $\bar{x} \in \text{ri}(\text{dom}(f)) \cap \text{ri}(X')$  such that  $A\bar{x} + b \leq 0$ .

Then

1.  $f^* = d^*$ .
2. If CQ1 holds then  $Q^*$  in (12.48) is nonempty, convex and compact.
3. If CQ2 holds then  $Q^*$  is nonempty, convex and closed. □

Due to weak duality  $d^* \leq f^*$ , finite  $f^*$  means that the dual problem is either finite feasible or infeasible. The constraint qualification CQ1 or CQ2 in the theorem ensures strong duality and the existence of dual optimal solutions. The proof of Theorem 12.29 illustrates the typical argument in this type of results. In particular it shows how constraint qualifications ensures that a *nonvertical* separating hyperplane exists between two disjoint convex sets. The normal vector of the hyperplane defines a dual optimal solution. The closedness of the dual optimal set  $Q^*$  is due to the property that the dual function  $d(\mu)$  is concave, closed (i.e.,  $\text{epi}(d)$  is a closed set in  $\mathbb{R}^{l+1}$ ) and upper semicontinuous (see Lemma 12.30). If a *strictly* feasible  $\bar{x}$  exists (CQ1), then  $Q^*$  is compact, not just closed (this corresponds to  $0 \in \text{int}(D_{\overline{M}})$  in Lemma 12.31, not just  $0 \in \text{ri}(D_{\overline{M}})$ ).

We next develop over Chapters 12.8.2 and 12.8.3 the proof of Theorem 12.29, adapted from [18, Chapters 4 and 5].

<sup>8</sup> CQ1 is customarily called the Slater condition.

12.8.2 MC/MC problems

The proof of strong duality relies on the following geometric idea. Let  $M \subseteq \mathbb{R}^{l+1}$  be a nonempty set and let  $(u, w)$  with  $u \in \mathbb{R}^l$  and  $w \in \mathbb{R}$  denote a variable in  $\mathbb{R}^{l+1}$ . Define the primal problem:

$$\text{Primal (minimum common) : } w^* := \inf_{(0,w) \in M} w \tag{12.49a}$$

where  $w^* := \infty$  if  $(0, w) \notin M$  for any  $w \in \mathbb{R}$ . As we will see below duality expresses the situation where there exists a nonvertical hyperplane that contains the set  $M$  in its “upper” closed halfspace; see Figure 12.14. The normal to the hyperplane defines a dual optimal solution. To describe this, recall that a nonvertical hyperplane in the

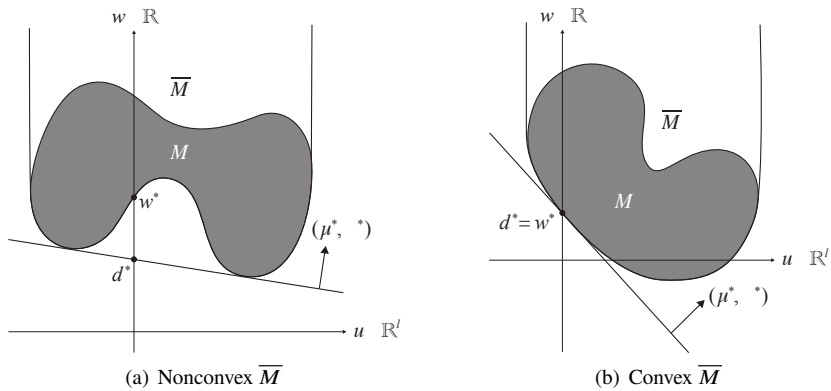

**Figure 12.14** The primal and dual problems (12.49) defined by the nonempty set  $M$  with optimal values  $(w^*, d^*)$ . The normal  $(\mu^*, \beta^*)$  of the nonvertical hyperplane attains the dual optimal solution  $\mu^*$ , i.e.,  $d(\mu^*) = d^*$ . (a) Nonzero duality gap  $d^* < w^*$  when  $\overline{M}$  is not convex. (b) Zero duality gap  $d^* = w^*$  when  $\overline{M}$  is convex. In both cases,  $0 \in \text{ri}(D_{\overline{M}})$  which ensures that  $\beta^* > 0$  (nonvertical hyperplane).

$(u, w)$ -space specified by a normal  $(\mu, 1) \in \mathbb{R}^{l+1}$  and an  $w$ -intercept  $\xi \in \mathbb{R}$  is given by

$$\{(u, w) \in \mathbb{R}^{l+1} : \mu^T u + w = \xi\}$$

We desire  $\mu^T u + w \geq \xi$  for all  $(u, w) \in M$ , corresponding to containing  $M$  in the “upper” halfspace. Hence define

$$d(\mu) := \inf_{(u,w) \in M} \mu^T u + w$$

and the dual problem:

$$\text{Dual (maximum crossing) : } d^* := \sup_{\mu \in \mathbb{R}^l} d(\mu) \tag{12.49b}$$

Given  $\mu$ ,  $d(\mu)$  is the smallest  $w$ -intercept of the hyperplane with normal  $(\mu, 1)$  that touches (supports) the set  $M$ . The dual problem is to find a normal  $(\mu^*, 1)$  such that this smallest  $w$ -intercept  $d(\mu^*)$  is the maximum over  $\mu \in \mathbb{R}^l$ . If the normal to the

hyperplane is  $(\mu, 0)$ , i.e.,  $\beta^* = 0$  in Figure 12.14, then the hyperplane is vertical and there is no finite maximum crossing  $d^*$ .

It is straightforward to show weak duality:  $d^* \leq w^*$  (Exercise 12.20). The following useful property of the dual function  $d(\mu)$  is derived in the proof of Lemma 12.31.

**Lemma 12.30** (Dual function). Consider the function  $d(\mu) := \inf_{(u,w) \in M} \mu^\top u + w$  where  $M \subseteq \mathbb{R}^{l+1}$  is nonempty. Then  $d(\mu)$  is a concave, closed (i.e.,  $\text{epi}(d)$  is a closed set in  $\mathbb{R}^{l+1}$ ) and upper semicontinuous function.

It is easier to work with the positive extension  $\overline{M}$  of  $M$  defined by:

$$\overline{M} := M + \{(0, w) : w \geq 0\} = \{(u, w) \in \mathbb{R}^{l+1} : w \geq \bar{w} \text{ for some } (u, \bar{w}) \in M\} \quad (12.50)$$

because  $\overline{M}$  ignores nonconvexity in the “upper” part of  $M$  which does not affect the minimization in (12.49a). We can define (12.49) equivalently by replacing  $M$  with  $\overline{M}$ :

$$\text{Primal (minimum common) :} \quad w^* := \inf_{(0,w) \in \overline{M}} w \quad (12.51a)$$

$$\text{Dual (maximum crossing) :} \quad d^* := \sup_{\mu \in \mathbb{R}^l} d(\mu) \quad (12.51b)$$

where  $d(\mu) := \inf_{(u,w) \in \overline{M}} \mu^\top u + w$ .

The starting point for our proof is the following condition from [18, Propositions 4.4.1 and 4.4.2, p.150] for  $d^* = w^*$  and the existence of a dual optimal solution  $\mu^*$ . Let the set of all dual optimal solutions  $\mu^*$  that attain strong duality be

$$\mathcal{Q}^* = \left\{ \mu^* \in \mathbb{R}^l : d(\mu^*) := \inf_{(u,w) \in \overline{M}} \mu^{*\top} u + w = w^* \right\} \quad (12.52)$$

Every dual optimal  $\mu^* \in \mathcal{Q}^*$  defines a supporting hyperplane  $H := \{(u, w) \in \mathbb{R}^{l+1} : \mu^{*\top} u + w = w^*\}$  at  $(0, w^*) \in \text{cl}(\overline{M})$ , with  $\text{cl}(\overline{M})$  in the “upper” halfspace of  $H$ . See Figure 12.15.

Define  $D_{\overline{M}}$  to be the projection of  $\overline{M}$  onto the  $u$ -space:

$$D_{\overline{M}} := \left\{ u \in \mathbb{R}^l : (u, w) \in \overline{M} \text{ for some } w \in \mathbb{R} \right\} \quad (12.53)$$

We may write  $D$  for  $D_{\overline{M}}$  if  $\overline{M}$  is understood from the context. Then the relative interior of  $\overline{M}$  and that of  $D_{\overline{M}}$  are related as:

$$\text{ri}(\overline{M}) = \left\{ (u, w) \in \mathbb{R}^{l+1} : u \in \text{ri}(D_{\overline{M}}), w > \bar{w} \text{ for some } (u, \bar{w}) \in \overline{M} \right\}$$

**Lemma 12.31** (MC/MC strong duality). Suppose

- *Finite primal value:*  $w^* > -\infty$ .
- *Convexity:*  $\overline{M}$  is convex.
- *Constraint qualification:*  $0 \in \text{ri}(D_{\overline{M}})$ .

Then

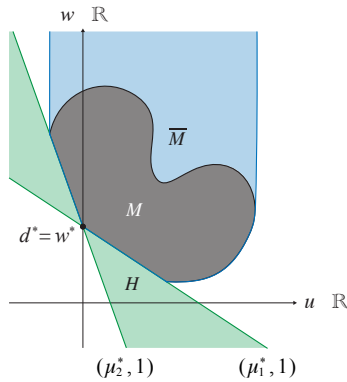

**Figure 12.15** Every dual optimal  $\mu^* \in Q^*$  defines a hyperplane  $H$  that passes through  $(0, w^*)$  and separates  $(0, w^*)$  from  $\text{cl}(\overline{M})$ . The shaded region labeled  $H$  in the figure shows all the hyperplanes defined by  $Q^*$ .

1.  $d^* = w^*$  in (12.51).
2. the set  $Q^*$  in (12.52) of dual optimal solutions is nonempty, convex and closed. In particular dual optimality is attained, i.e.,  $d^* = d(\mu^*)$ ,  $\mu^* \in Q^*$ .
3. If  $0 \in \text{int}(D_{\overline{M}})$  then  $Q^*$  is nonempty, convex and compact. □

Note that the lemma only requires  $\overline{M}$  to be convex, even if  $M$  is not. It guarantees that the dual optimal value  $d^*$  is attained at some  $\mu^* \in \mathbb{R}^l$ , but does not guarantee that the primal optimal value  $w^*$  is attained even though  $w^*$  is finite, i.e.,  $(0, w^*)$  may be in  $\text{cl}(\overline{M})$  but not in  $\overline{M}$ . The lemma is proved by constructing a nonvertical proper separating hyperplane defined by its normal  $(\mu^*, 1)$  that establishes the existence of an optimal dual vector  $\mu^*$  (the hyperplane is called proper if it does not fully contain the convex set  $\overline{M}$ ). The requirement  $0 \in \text{ri}(D_{\overline{M}})$  ensures that the hyperplane is nonvertical so that the maximum crossing point is finite. The proof below that  $Q^*$  is closed also proves Lemma 12.30 on dual function  $d(\mu)$ . If  $0 \in \text{int}(D_{\overline{M}})$  (not just  $0 \in \text{ri}(D_{\overline{M}})$ ) then  $Q^*$  is compact (not just closed).

*Proof* We first prove parts 1 and 2 of the lemma, in five steps.

*Step 1:*  $(0, w^*) \notin \text{ri}(\overline{M})$ . We claim that  $w^*$  is finite, i.e.,  $-\infty < w^* < \infty$ , and  $(0, w^*) \notin \text{ri}(\overline{M})$ . The first inequality follows from the first assumption of the lemma. The constraint qualification says that there exists  $\bar{w}$  such that  $(0, \bar{w}) \in \overline{M}$ , and hence  $w^* := \inf_{(0, w) \in \overline{M}} w \leq \bar{w} < \infty$ . This confirms that  $w^*$  is finite. We claim that  $(0, w^*) \notin \text{ri}(\overline{M})$  because otherwise, (12.53) implies that  $w^* > \bar{w}$  for some  $(0, \bar{w}) \in \overline{M}$ , a contradiction.

*Step 2:*  $H$  separating  $(0, w^*)$  from and not containing  $\overline{M}$ . The Separating Hyperplane Theorem 8.9 then implies that there exists a hyperplane that passes through  $(0, w^*)$  and separates  $(0, w^*)$  from  $\overline{M}$  (Theorem 8.9 extends easily to the case where  $\text{int}(X)$  is

replaced by  $\text{ri}(X)$ ). Specifically there exists  $(\mu, \beta) \in \mathbb{R}^{l+1}$  such that

$$\beta w^* \leq \mu^\top u + \beta w, \quad \forall (u, w) \in \overline{M}$$

Moreover,  $(0, w^*) \notin \text{ri}(\overline{M})$  implies that the separating hyperplane  $H := \{(u, w) \in \mathbb{R}^{l+1} : \mu^\top u + \beta w = \beta w^*\}$  does not fully contain the convex set  $\overline{M}$  (see [18, Proposition 1.5.5, p.74]). This means that

$$\beta w^* \leq \inf_{(u,w) \in \overline{M}} \mu^\top u + \beta w < \sup_{(u,w) \in \overline{M}} \mu^\top u + \beta w \quad (12.54)$$

*Step 3:  $\beta > 0$ .* We claim that  $\beta > 0$ . Clearly  $\beta$  cannot be negative because otherwise, since there exists  $(0, \bar{w}) \in \overline{M}$  (constraint qualification in the lemma), the definition (12.50) of  $\overline{M}$  implies that  $(0, \bar{w} + w') \in \overline{M}$  as  $w' \rightarrow \infty$ . Hence  $\inf_{(u,w) \in \overline{M}} (\mu^\top u + \beta w) \leq \beta(\bar{w} + w') \rightarrow -\infty$ , contradicting (12.54). Suppose for the sake of contradiction that  $\beta = 0$ . Then (12.54) implies

$$0 \leq \inf_{(u,w) \in \overline{M}} \mu^\top u = \inf_{u \in D_{\overline{M}}} \mu^\top u$$

Since  $0 \in D_{\overline{M}}$  from the constraint qualification, this infimum is attained at the origin  $u = 0$  over the convex set  $D_{\overline{M}}$  ( $D_{\overline{M}}$  is convex since it is a projection of the convex set  $\overline{M}$ ). But  $0 \in \text{ri}(D_{\overline{M}})$ , which is possible only if  $\mu^\top u$  is constant (and equal to 0) over  $D_{\overline{M}}$ , for otherwise the minimum will be attained at a relative boundary point of the convex set  $D_{\overline{M}}$ . This contradicts the strict inequality in (12.54) with  $\beta = 0$ , i.e., it contradicts the fact that the separating hyperplane  $H$  does not fully contain the convex set  $\overline{M}$ . Hence  $\beta > 0$ .

*Step 4: strong duality and dual optimality.* Since  $\beta > 0$ , we can renormalize to define the hyperplane by  $\mu^* := \mu/\beta$  and  $\beta^* = 1$ . Substitute  $\beta^* = 1$  into (12.54) to get

$$w^* \leq \inf_{(u,w) \in \overline{M}} \mu^{*\top} u + w =: d(\mu^*) \leq d^*$$

where the last inequality follows from the definition (12.51b) of  $d^*$ . Weak duality  $w^* \geq d^*$  then implies that  $w^* = d^*$ . This also shows  $d(\mu^*) = d^*$ , i.e., the dual optimal is attained at  $\mu^*$ .

*Step 5:  $d(\mu)$  is concave, closed and upper semicontinuous, and  $Q^*$  is closed.* For each  $(u, w)$ , define the affine function  $g_{u,w}(\mu) := -(\mu^\top u + w)$ . Then

$$-d(\mu) = \sup_{(u,w) \in \overline{M}} g_{u,w}(\mu)$$

Hence  $-d$  is convex, i.e.,  $\text{epi}(-d)$  is a convex set in  $\mathbb{R}^{l+1}$ . Since  $\text{epi}(g_{u,w})$  is a closed set for each  $(u, w)$ ,  $\text{epi}(-d) = \bigcap_{(u,w) \in \overline{M}} \text{epi}(g_{u,w})$  is closed in  $\mathbb{R}^{l+1}$ . On  $\mathbb{R}^l$ ,  $-d$  is closed if and only if  $-d$  is lower semicontinuous; see Remark 12.4. Hence  $d$  is concave, closed and upper semicontinuous.

Finally  $Q^*$  is a convex set because  $d$  is a concave function and  $\overline{M}$  is a convex set. Since  $d$  is upper semicontinuous on  $\mathbb{R}^l$ ,  $Q^*$  is a closed set because, if  $\{\mu_k\} \subseteq Q^*$  with

$\mu_k \rightarrow \mu^* \in \mathbb{R}^l$ , then  $d(\mu^*) \geq \lim_k d(\mu_k) = d^*$ , i.e.,  $\mu^* \in Q^*$ . This completes the proof of parts 1 and 2 of the lemma.

For part 3, we only have to show that  $Q^*$  is bounded when  $0 \in \text{int}(D_{\overline{M}})$ . Suppose  $Q^*$  is unbounded, i.e., there exists a sequence  $\{\mu_k\} \subseteq Q^*$  such that  $\|\mu_k\|_1 := \sum_i |[\mu_k]_i| \geq k$  for each integer  $k > 0$ . Consider the finite set  $U := \{u \in \mathbb{R}^l : u_i = \pm 1\}$ , i.e.,  $U$  consists of  $2^l$  vectors  $u$  whose entries  $u_i$  are 1 or  $-1$ . Since  $0 \in \text{int}(D_{\overline{M}})$ , we can find a small enough  $r > 0$  and, for each integer  $k > 0$ , vectors  $u_k \in U$  (with  $[u_k]_i = -\text{sign}([\mu_k]_i)$ ) and scalars  $w_k \in \mathbb{R}$  such that  $(ru_k, w_k) \in \overline{M}$  and  $\mu_k^\top(ru_k) = -r\|\mu_k\|_1$ . Since  $\mu_k \in Q^*$  we have

$$w^* = d(\mu_k) \leq \mu_k^\top(ru_k) + w_k = -r\|\mu_k\|_1 + w_k, \quad k = 1, 2, \dots,$$

Since  $\{u_k\}_k$  take values in the finite set  $U$ ,  $w_k$  can be chosen so that there exists an infinite subsequence  $\{(ru_{k_i}, w_{k_i})\}_i$  such that  $(ru_{k_i}, w_{k_i}) = (r\hat{u}, \hat{w})$  for all  $i$ . We therefore have

$$w^* \leq -r\|\mu_{k_i}\|_1 + \hat{w} \quad \text{with} \quad \|\mu_{k_i}\|_1 \geq k_i, \quad i = 1, 2, \dots,$$

Taking  $i \rightarrow \infty$  gives  $w^* = -\infty$ , contradicting the assumption that  $w^* > -\infty$ . This shows that  $Q^*$  is bounded and hence compact.  $\square$

Lemma 12.31 applies to an arbitrary nonempty set  $M \subseteq \mathbb{R}^l$ . The formulation of the primal and dual problems (12.51) is very general. We now use the lemma to prove Theorem 12.29 under CQ1, by specifying  $M$  in terms of the cost and constraint functions  $f, h$ . The theorem under CQ2 may not satisfy the condition  $0 \in \text{ri}(D_{\overline{M}})$  in the lemma, but we will modify the proof of Lemma 12.31 to prove CQ2 directly.

### 12.8.3 Slater Theorem 12.29: proof

Let  $X' \subseteq \mathbb{R}^n$  be a nonempty convex set and  $f : \mathbb{R}^n \rightarrow (-\infty, \infty]$  and  $h : \mathbb{R}^n \rightarrow (-\infty, \infty]^l$  be proper convex extended real-valued functions. Consider the convex optimization problem (12.47), reproduced here:

$$\text{Primal:} \quad f^* := \inf_{x \in \mathbb{R}^n} f(x) \quad \text{s.t.} \quad x \in X', \quad h(x) \leq 0 \quad (12.55a)$$

$$\text{Dual:} \quad d^* := \sup_{\mu \geq 0} d(\mu) \quad (12.55b)$$

where  $d(\mu) := \inf_{x \in X'} L(x, \mu)$  for  $\mu \in \mathbb{R}_+^l$  and  $L(x, \mu) := f(x) + \mu^\top h(x)$ ,  $x \in \mathbb{R}^n$ ,  $\mu \in \mathbb{R}^l$ , is the Lagrangian. We can treat the dual function  $d : \mathbb{R}^l \rightarrow [-\infty, \infty]$  as an extended real-valued function defined as

$$d(\mu) := \begin{cases} \inf_{x \in X'} f(x) + \mu^\top h(x) & \text{if } \mu \geq 0 \\ -\infty & \text{otherwise} \end{cases} \quad (12.55c)$$

The feasible set is  $X := \{x \in X' : h(x) \leq 0\} \subseteq \mathbb{R}^n$ .

To apply Lemma 12.31 let  $M := \{(h(x), f(x)) \in \mathbb{R}^{l+1} : x \in \text{dom}(f) \cap X'\}$ . Let its positive extension be

$$\bar{M} := \{(u, w) \in \mathbb{R}^{l+1} : u \geq h(x), w \geq f(x) \text{ for some } x \in \text{dom}(f) \cap X'\} \quad (12.56a)$$

and the projection onto the  $u$ -space be

$$D_{\bar{M}} = \{u \in \mathbb{R}^l : u \geq h(x) \text{ for some } x \in \text{dom}(f) \cap X'\} \quad (12.56b)$$

Note that since  $x$  that underlies  $D_{\bar{M}}$  lies in  $\text{dom}(f)$ , there always exists  $w > f(x)$  so that  $u \in \text{ri}(D_{\bar{M}})$  if and only if  $(u, w) \in \text{ri}(\bar{M})$  for some  $w > f(x)$ . The extended set  $\bar{M}$  defined by  $X'$  differs slightly from  $\bar{M}$  in Figure 12.14 in that  $u \in \mathbb{R}^l$  extends to the “right” indefinitely; see Figure 12.16. In the result below constraint qualifications

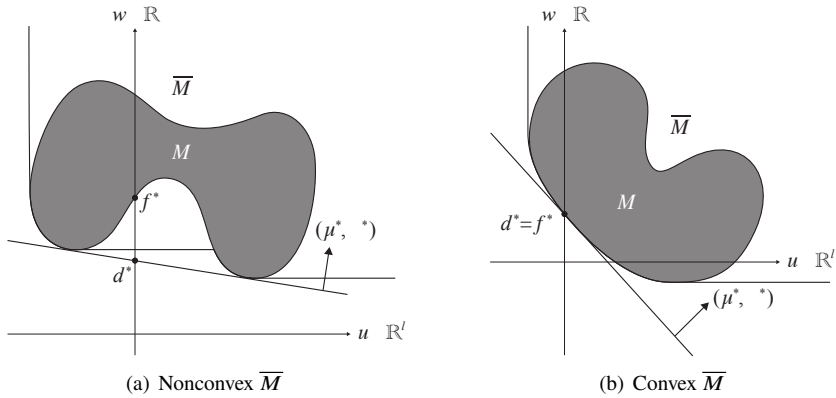

**Figure 12.16** The  $(u, w)$  space:  $M := (h(X'), f(X')) := \{(h(x), f(x)) : x \in \text{dom}(f) \cap X'\}$  and its positive extension  $\bar{M}$ .

imply that the primal problem (12.55a) is feasible so that  $\bar{M}$  is nonempty. Indeed if  $\bar{x}$  is a feasible point for (12.55a) then  $(0, f(\bar{x})) \in \bar{M}$ . Moreover  $\bar{M}$  is convex since  $X'$  is a convex set and  $f, h$  are convex functions.

The primal and dual problems (12.51) in terms of  $\bar{M}$  are then

$$\text{Primal:} \quad f^* := \inf_{(0, w) \in \bar{M}} w \quad (12.57a)$$

$$\text{Dual:} \quad d^* := \sup_{\mu \in \mathbb{R}^l} d(\mu) \quad (12.57b)$$

where the dual function  $d(\mu) := \inf_{(u, w) \in \bar{M}} \mu^T u + w$ . The dual problem (12.57b) with the dual function  $d(\mu)$  in terms of  $\bar{M}$  is equivalent to the dual problem (12.55) with the dual function  $d(\mu) := \inf_{x \in X'} \mu^T h(x) + f(x)$ , in the sense that  $\mu^*$  is optimal for one dual problem if and only if it is optimal for the other dual problem with the same optimal value, as long as the problem is feasible (Exercise 12.21). This implies that  $Q^*$  in (12.48) is the same as  $Q^*$  in (12.52). Both are the set of all dual optimal solutions  $\mu^* \geq 0$  that attain strong duality.

We first use Lemma 12.31 to prove Theorem 12.29 under CQ1, by verifying the three conditions in the lemma. Under CQ2 for an polyhedral function  $h$ , the requirement  $0 \in \text{ri}(D_{\overline{M}})$  in Lemma 12.31 may not hold and we will modify the proof of the lemma to prove CQ2 directly.

*Proof of CQ1:*  $\exists \bar{x} \in \text{dom}(f) \cap X'$  such that  $h(\bar{x}) < 0$ . We verify the three conditions in Lemma 12.31, in particular  $0 \in \text{int}(D_{\overline{M}})$ :

1.  $f^* > -\infty$ : This holds by assumption. Indeed CQ1 implies that  $f^*$  is finite ( $-\infty < f^* < \infty$ ).
2. Convex  $\overline{M}$ : Let  $(u_1, w_1), (u_2, w_2) \in \overline{M}$ . Then there exist  $x_1, x_2 \in \text{dom}(f) \cap X'$  such that

$$u_i \geq h(x_i), \quad w_i \geq f(x_i), \quad i = 1, 2$$

The convexity of  $h$  implies that for any  $\alpha \in [0, 1]$

$$\alpha u_1 + (1 - \alpha)u_2 \geq \alpha h(x_1) + (1 - \alpha)h(x_2) \geq h(\alpha x_1 + (1 - \alpha)x_2)$$

Similarly the convexity of  $f$  implies  $\alpha w_1 + (1 - \alpha)w_2 \geq f(\alpha x_1 + (1 - \alpha)x_2)$ . This means  $\alpha(u_1, w_1) + (1 - \alpha)(u_2, w_2)$  is in  $\overline{M}$ , proving the convexity of  $\overline{M}$ .

3.  $0 \in \text{int}(D_{\overline{M}})$ : CQ1 gives  $\bar{x} \in \text{dom}(f) \cap X'$  with  $h(\bar{x}) < 0$ . Therefore  $0 \in D_{\overline{M}}$ , where  $D_{\overline{M}}$  is defined in (12.56b). Moreover there is an  $\epsilon > 0$  such that  $u \in D_{\overline{M}}$  for any  $u$  with  $\|u\| \leq \epsilon$  and a  $w > f(\bar{x})$  such that  $(u, w) \in \text{ri}(\overline{M})$ . This implies that  $0 \in \text{int}(D_{\overline{M}})$ .

Lemma 12.31 then implies that

$$d^* = f^*, \quad \exists \mu^* \in \mathbb{R}^m \text{ s.t. } d^* = d(\mu^*) = \inf_{(u, w) \in \overline{M}} \mu^{*\top} u + w \quad (12.58)$$

Moreover the set  $Q^*$  of dual optimal solutions is convex and compact. This completes the proof of Theorem 12.29 under CQ1.  $\square$

*Proof of CQ2:*  $\exists \bar{x} \in \text{ri}(\text{dom}(f)) \cap \text{ri}(X')$  such that  $h(\bar{x}) := A\bar{x} + b \leq 0$ . In this case, the condition  $0 \in \text{ri}(D_{\overline{M}}) := \text{ri}(\{u : u \geq Ax + b \text{ for some } x \in \text{dom}(f) \cap X'\})$  in Lemma 12.31 may not hold, but we will modify the 5 steps in the proof of Lemma 12.31 to establish (12.58) and properties of  $Q^*$  directly (the key difference being Step 2).

*Step 1:*  $f^* > -\infty$ . This holds by assumption. Indeed CQ2 implies that  $f^*$  is finite ( $-\infty < f^* < \infty$ ).

*Step 2: Separating hyperplane.* Substitute  $h(x) = Ax - b$  into the definition (12.56a) of  $\overline{M}$ :

$$\overline{M} := \{(u, w) \in \mathbb{R}^{l+1} : u \geq Ax - b, w \geq f(x) \text{ for some } x \in \text{dom}(f) \cap X'\}$$

The key to the proof is a clever decomposition of  $\overline{M}$  as a Minkowski sum of a convex set  $C \subseteq \mathbb{R}^{l+1}$  defined by the convex function  $f$  and a polyhedral set  $P \subseteq \mathbb{R}^{l+1}$  defined by the

affine functions  $h$ , as follows. With the view of a slack variable  $v := u - (Ax - b) \geq 0$ , we can write  $\overline{M} = C + P$  where

$$C := \{(Ax - b, w) : w \geq f(x) \text{ for some } x \in \text{dom}(f) \cap X'\}, \quad P := \{(v, 0) : v \geq 0\}$$

$\overline{M} = C + P$  because  $(u, w) \in \overline{M}$  if and only if  $u = Ax - b + v$  for some  $v \geq 0$  and  $w \geq f(x)$ .

Guided by the sets  $C$  and  $P$  (see Step 4 below), we define the convex set  $\tilde{C} \subseteq \mathbb{R}^{l+1}$  and the polyhedral set  $\tilde{P} \subseteq \mathbb{R}^{l+1}$  (since  $f^*$  is finite):

$$\tilde{C} := \{(Ax - b, w) : w > f(x) \text{ for some } x \in \text{dom}(f) \cap X'\}, \quad \tilde{P} := \{(v, f^*) : v \leq 0\}$$

(When  $X'$  is open,  $\tilde{C} = \text{ri}(C)$ . More generally, when restricted to  $x \in \text{ri}(X')$ ,  $\hat{C} := \{(Ax - b, w) : w > f(x) \text{ for some } x \in \text{ri}(X')\}$  is  $\text{ri}(C)$ .) We claim that  $\tilde{C} \cap \tilde{P} = \emptyset$  because otherwise if  $(\tilde{v}, f^*) \in \tilde{C} \cap \tilde{P}$  then there exists an  $\tilde{x} \in X'$  such that

$$\tilde{v} = A\tilde{x} - b \leq 0, \quad f^* > f(\tilde{x})$$

contradicting that  $f$  is uniformly lower bounded by  $f^*$  on its feasible set.

The separating hyperplane Theorem 8.10 then implies that there exists a hyperplane that separates  $\tilde{C}$  and  $\tilde{P}$ , i.e.,  $\exists(\mu, \beta) \in \mathbb{R}^{l+1}$  such that

$$\sup_{(v, f^*) \in \tilde{P}} \mu^\top v + \beta f^* \leq \inf_{(u, w) \in \tilde{C}} \mu^\top u + \beta w$$

Moreover the separating hyperplane does not fully contain the convex set  $\tilde{C}$  (follows from [18, Proposition 1.5.7, p.77] since  $\text{ri}(\tilde{C}) \cap \tilde{P} = \emptyset$ ). This means that

$$\sup_{(v, f^*) \in \tilde{P}} \mu^\top v + \beta f^* \leq \inf_{(u, w) \in \tilde{C}} \mu^\top u + \beta w < \sup_{(u, w) \in \tilde{C}} \mu^\top u + \beta w \quad (12.59)$$

This corresponds to (12.54) in the proof of Lemma 12.31. The remaining Steps 3 and 4 follow the same idea there, working with  $\tilde{C}$ ,  $\tilde{P}$  and the decomposition of  $\overline{M} = C + P$  here instead of  $\overline{M}$  directly in Lemma 12.31.

*Step 3:  $\beta > 0$ .* We claim that  $\beta > 0$ . Clearly  $\beta$  cannot be negative because otherwise, since  $(0, f(\bar{x})) \in \overline{M}$  (where  $\bar{x}$  is the point in CQ2), the definition (12.56a) of  $\overline{M}$  implies that  $(0, f(\bar{x}) + w') \in \overline{M}$  as  $w' \rightarrow \infty$ . Hence  $\inf_{(u, w) \in \overline{M}} (\mu^\top u + \beta w) \leq \beta(f(\bar{x}) + w') \rightarrow -\infty$ , contradicting (12.59). Suppose for the sake of contradiction that  $\beta = 0$ . Then (12.59) implies

$$\sup_{(v, f^*) \in \tilde{P}} \mu^\top v \leq \inf_{(u, w) \in \tilde{C}} \mu^\top u \leq \mu^\top \bar{v}$$

where  $\bar{v} := A\bar{x} - b$  with  $\bar{x}$  being the point in CQ2. Here the last inequality follows because the point  $(\bar{v}, f(\bar{x}))$  is in  $\tilde{C}$ . But  $\bar{v} \leq 0$  and hence  $(\bar{v}, f^*) \in \tilde{P}$ . Therefore

$$\mu^\top \bar{v} \leq \sup_{(v, f^*) \in \tilde{P}} \mu^\top v \leq \inf_{(u, w) \in \tilde{C}} \mu^\top u \leq \mu^\top \bar{v}$$

i.e., all inequalities above must hold with equality. Therefore  $\bar{v} := A\bar{x} - b$  attains the minimization of  $\mu^\top u$  over the projection  $\tilde{D} := \{u = Ax - b : (u, w) \in \tilde{C}\}$  of  $\tilde{C}$  onto the  $u$ -space. Since CQ2 says that  $\bar{x} \in \text{ri}(\text{dom}(f)) \cap \text{ri}(X')$ ,  $\bar{v} := A\bar{x} - b$  is in  $\text{ri}(\tilde{D})$ . This is

possible only if  $\mu^\top u$  is constant (and equal to  $\mu^\top \bar{v}$ ) over  $\tilde{D}$ , for otherwise the infimum will be attained at a relative boundary point of the convex set  $\tilde{D}$ . This contradicts the strict inequality in (12.59), i.e., it contradicts the fact that the separating hyperplane does not fully contain the convex set  $\tilde{C}$ .

*Step 4: strong duality and dual optimality.* Since  $\beta > 0$ , we can renormalize to define the hyperplane by  $\mu^* := \mu/\beta$  and  $\beta^* = 1$ . Substitute  $\beta^* = 1$  into (12.59) to get

$$\begin{aligned} \sup_{v \leq 0} \mu^{*\top} v + f^* &\leq \inf_{(u,w) \in \tilde{C}} \mu^{*\top} u + w \\ f^* &\leq \inf_{(u,w) \in \tilde{C}} \inf_{v \leq 0} \mu^{*\top} (u - v) + w \\ &= \inf_{(u,w) \in C} \inf_{(v,0) \in P} \mu^{*\top} (u + v) + w \\ &= \inf_{(u,w) \in \bar{M}} \mu^{*\top} u + w =: d(\mu^*) \leq d^* \end{aligned}$$

where the first equality uses the fact that the infimum of  $\mu^{*\top} u + w$  over  $\tilde{C}$  or  $C$  is the same. Weak duality  $f^* \geq d^*$  then implies that  $f^* = d^*$ . This also shows  $d(\mu^*) = d^*$ , i.e., the dual optimal is attained at  $\mu^*$ . This establishes (12.58), i.e., the set  $Q^*$  of dual optimal solutions is nonempty.

*Step 5:  $Q^*$  is convex and closed.* This step is the same as Step 5 in the proof of Lemma 12.31. As shown there, the dual function  $d(\mu)$  is concave, closed and upper semicontinuous. Therefore the set  $Q^*$  of dual optimal solutions is a convex set ( $\bar{M}$  is convex as shown above for the case CQ1). Since  $d$  is upper semicontinuous on  $\mathbb{R}^n$ ,  $Q^*$  is a closed set because, if  $\{\mu_k\} \subseteq Q^*$  with  $\mu_k \rightarrow \mu^* \in \mathbb{R}^n$ , then  $d(\mu^*) \geq \lim_k d(\mu_k) = d^*$ , i.e.,  $\mu^* \in Q^*$ .  $\square$

## 12.9 Special convex programs

In this section we apply the general theory developed in Chapters 12.5–12.8 (summarized in Table 12.3) to special classes of convex optimization problems widely used in applications. In particular we apply the Slater Theorem 12.28 and the generalized KKT Theorem 12.22 to derive conditions for strong duality, dual optimality and the KKT conditions for some of the problem classes in Figure 8.14 of Chapter 8.4.1 (specifically linear program, second-order cone program, conic program, and convex program specified by a general convex inequality). It extends some of the results of Chapter 8.4 for differentiable problems to the nonsmooth setting.

## 12.9.1 Summary: general method

Consider the convex problem:

$$f^* := \min_{x \in \mathbb{R}^n} f(x) \quad \text{s.t.} \quad Ax = b, x \in X \subseteq \mathbb{R}^n \quad (12.60)$$

where  $f : \mathbb{R}^n \rightarrow \mathbb{R}$  is a convex function,  $A \in \mathbb{R}^{m \times n}$ ,  $b \in \mathbb{R}^m$  and  $X$  is a nonempty closed convex set that may be specified explicitly as  $h(x) \leq 0$  for a convex function  $h : \mathbb{R}^n \rightarrow \mathbb{R}^l$ . The problems studied in this section is summarized in Figure 8.14 and the conclusions are summarize in Table 8.3 of Chapter 8.4.1. A general method to derive these conclusions is also described in Chapter 8.4.1 for smooth problems. Here we summarize how to adapt that method to the nonsmooth setting using concepts of subgradients, normal cones and dual cones. The key difference is the approach to derive the KKT condition without differentiability and for abstract specifications of the feasible set  $X$ .

1. *Dual problem.* Given the primal problem (12.60), if  $X$  is explicitly specified, e.g., by a convex inequality  $h(x) \leq 0$ , then the Lagrangian function  $L$  and the dual problem are defined by (8.57a) (8.57b) in Chapter 8.4.1. Otherwise if  $X \subseteq \mathbb{R}^n$  is specified by  $Bx + d \in K$  for a closed convex cone  $K \subseteq \mathbb{R}^l$  then the Lagrangian can be defined in terms of its dual cone  $K^*$ :

$$L(x, \lambda, \mu) := f(x) - \lambda^\top (Ax - b) + \mu(Bx + d), \quad x \in \mathbb{R}^n, \lambda \in \mathbb{R}^m, \mu \in K^* \subseteq \mathbb{R}^l$$

The dual function is  $d(\lambda, \mu) := \min_{x \in \mathbb{R}^n} L(x, \lambda, \mu)$  and the dual problem is

$$d^* := \max_{(\lambda, \mu) \in \mathbb{R}^{m+l}} d(\lambda, \mu) \quad \text{s.t.} \quad \mu \in K^*$$

This is studied in Chapter 12.9.4.

2. *Strong duality and dual optimality.* This does not require differentiability and the results hold almost verbatim in the nonsmooth setting using Theorem 12.28 (except substituting subgradients for gradients).
3. *KKT condition and primal optimality.* Suppose  $X \subseteq \mathbb{R}^n$  is specified by  $Bx + d \in K$  for a closed convex cone  $K \subseteq \mathbb{R}^l$ . Without differentiability the KKT condition cannot be derived simply from  $\nabla_x L(x^*, \lambda^*, \mu^*) = 0$  as done in (8.57c) of Chapter 8.4.1. Instead we convert (12.60) into an unconstrained problem

$$f^* := \min_{x \in \mathbb{R}^n} f(x) + \delta_H(x) + \delta_K(Bx + d)$$

where  $H := \{x \in \mathbb{R}^n : Ax = b\}$ . Recall that (i)  $f$  is a convex function. Suppose (ii) the Slater condition is satisfied, i.e., there exists  $\bar{x} \in \text{ri}(\text{dom}(f))$  with  $A\bar{x} = b$  and  $B\bar{x} + d \in \text{ri}(K)$ . Then the generalized KKT Theorem 12.22 implies that  $x^*$  is optimal if and only if there exists a subgradient  $\xi^* \in \partial f(x^*)$  such that (from Corollary 12.7):

$$-\xi^* \in N_H(x^*) + B^\top N_K(Bx^* + d)$$

Using Theorem 12.3 on normal cones, this is equivalent to: there exist  $\lambda^* \in \mathbb{R}^m$  and  $\mu^* \in \mathbb{R}^l$  such that

$$\xi^* = A^\top \lambda^* + B^\top \mu^*, \quad \mu^{*\top} (Bx^* + d) = 0, \quad \mu^* \in K^*$$

Here the conditions  $\mu^* \in K^*$  and  $\mu^{*\top} (Bx^* + d) = 0$  define a vector  $\mu^*$  in  $-N_K(Bx^* + d)$  according to Theorem 12.3 for a general convex cone  $K$ . When  $K$  is specified explicitly, e.g.,  $K$  is the second-order cone, these conditions define the vector  $\mu^*$  more specifically based on the primal optimal  $x^*$ .

In the rest of this section we apply this general method to common convex programs. The results are summarized in Table 8.3.

### 12.9.2 Linear program (LP)

Consider the linear program:

$$f^* := \min_{x \in \mathbb{R}^n} c^\top x \quad \text{s.t.} \quad Ax = b, x \geq 0 \quad (12.61a)$$

where  $A \in \mathbb{R}^{m \times n}$ ,  $b \in \mathbb{R}^m$  and  $c \in \mathbb{R}^n$ . Let  $H := \{x \in \mathbb{R}^n : Ax = b\}$  and  $K := \{x \in \mathbb{R}^n : x \geq 0\}$ . Theorem 8.22 and Example 8.12 in Chapter 8.4.2 show that if either the optimal primal or the optimal dual value is finite then both primal optimality and dual optimality are attained, strong duality holds, and a primal-dual feasible solution is optimal if and only if it satisfies complementary slackness. In this subsection we re-derive the KKT characterization (part 2 of Theorem 8.22) using Theorem 12.22 to illustrate the simplicity of the set-theoretic approach in the nonsmooth setting.

Rewrite (12.61a) as an unconstrained optimization of an extended real-valued function:

$$\min_{x \in \mathbb{R}^n} c^\top x + \delta_H(x) + \delta_K(x) \quad (12.61b)$$

Since the objective function  $f(x) := c^\top x$  is real-valued and polyhedral,  $\text{dom}(f) = \mathbb{R}^n$ . Application of Theorem 12.22 then says that  $x^* \in \mathbb{R}^n$  is optimal if and only if

$$-c \in \partial(\delta_H(x^*) + \delta_K(x^*)) = \partial\delta_H(x^*) + \partial\delta_K(x^*)$$

where the equality follows from Theorem 12.19, provided (12.61) is feasible ( $H \cap K \neq \emptyset$ ). Since  $\partial\delta_X(x) = N_X(x)$  from Table 12.2,  $x^*$  is optimal if and only if

$$-c \in N_H(x^*) + N_K(x^*)$$

From Theorem 12.3 in Chapter 12.1.3,

$$\begin{aligned} N_H(x^*) &= \{A^\top \lambda \in \mathbb{R}^n : \lambda \in \mathbb{R}^m\} \\ N_K(x^*) &= \{\mu \in \mathbb{R}^n : \mu \leq 0, \mu^\top x^* = 0\} \end{aligned}$$

Substituting these normal cones into the condition  $c \in -N_H(x^*) - N_K(x^*)$  leads to KKT condition for linear program: a feasible  $x^*$  is optimal if and only if there exists a  $(\lambda^*, \mu^*) \in \mathbb{R}^{m+n}$  such that

$$A^\top \lambda^* + \mu^* = c, \quad \mu^{*\top} x^* = 0, \quad \mu^* \geq 0 \quad (12.62)$$

Such a point  $(x^*, \lambda^*, \mu^*)$  is a saddle point and a KKT point and is hence primal-dual optimal with  $c^\top x^* = b^\top \lambda^*$ . Since the constraint qualification in Theorem 12.22 reduces to feasibility for a linear program, the KKT characterization (12.62) requires only feasibility of the linear program (12.61). Strong duality and the existence of primal and dual optimal solutions requires, in addition,  $f^* > -\infty$  (or  $-\infty < d^* < \infty$ ).

### 12.9.3 Second-order cone program (SOCP)

**Second-order cone.** Recall the second-order cone program (SOCP):

$$f^* := \min_{x \in \mathbb{R}^n} f(x) \quad \text{s.t.} \quad Ax = b, x \in K_{\text{soc}} \quad (12.63a)$$

where  $f: \mathbb{R}^n \rightarrow \mathbb{R}$  is a real-valued convex function (not necessarily differentiable),  $A \in \mathbb{R}^{m \times n}$ ,  $b \in \mathbb{R}^m$ , and  $K_{\text{soc}} \subseteq \mathbb{R}^n$  is the standard second-order cone defined in (8.16), reproduced here ( $x^k := (x_1, \dots, x_k)$  denotes the vector consisting of the first  $k$  entries of  $x$ ):

$$K_{\text{soc}} := \{x \in \mathbb{R}^n : \|x^{n-1}\|_2 \leq x_n\} \quad (12.63b)$$

and studied in Theorem 12.10. The Lagrangian  $L: \mathbb{R}^{n+m+1} \rightarrow \mathbb{R}$  is

$$L(x, \lambda, \mu) := f(x) - \lambda^\top (Ax - b) + \mu \left( \|x^{n-1}\|_2 - x_n \right), \quad x \in \mathbb{R}^n, \lambda \in \mathbb{R}^m, \mu \in \mathbb{R}$$

the dual function is  $d(\lambda, \mu) := \min_{x \in \mathbb{R}^n} L(x, \lambda, \mu)$  and the dual problem is

$$d^* := \max_{\lambda, \mu \geq 0} d(\lambda, \mu) \quad (12.63c)$$

We now show that Theorem 8.25 on strong duality, dual optimality and the KKT condition for SOCP in Chapter 8.4.4 for smooth convex optimization holds almost verbatim in the nonsmooth setting, except that Theorem 8.25 only covers the case where  $[x^*]^{n-1} \neq 0$  so that the constraint function  $h(x) := \|x^{n-1}\|_2 - x_n$  is differentiable whereas the derivation below covers the case where  $[x^*]^{n-1} = 0$  as well.

Indeed, strong duality and dual optimality follow from the Slater Theorem 12.28. To derive the KKT condition, we rewrite the primal problem of SOCP (12.63) as an unconstrained optimization of an extended real-valued function. It illustrates both how nonsmooth analysis handles points of nondifferentiability and the simplicity of the set-theoretic approach here. Rewrite (12.63a)(12.63b) as:

$$\min_{x \in \mathbb{R}^n} f(x) + \delta_H(x) + \delta_K(x)$$

where  $H := \{x \in \mathbb{R}^n : Ax = b\}$  where  $K := K_{\text{soc}}$  is the second-order cone. Since  $f$  is

real-valued,  $\text{ri}(\text{dom}(f)) = \mathbb{R}^n$  and hence the constraint qualifications in Theorem 12.22 reduces to the Slater condition  $H \cap \text{ri}(K) \neq \emptyset$ . Under this condition Theorem 12.22 says that  $x^* \in H \cap K$  is optimal if and only if there exists a  $\xi^* \in \partial f(x^*)$  such that

$$-\xi^* \in \partial(\delta_H(x^*) + \delta_K(x^*)) = \partial\delta_H(x^*) + \partial\delta_K(x^*) = N_H(x^*) + N_K(x^*) \quad (12.64)$$

(The first equality follows from Theorem 12.19 under the Slater condition  $H \cap \text{ri}(K) \neq \emptyset$  and the second equality follows from  $\partial\delta_X(x) = N_X(x)$  in Table 12.2.) Theorems 12.3 and 12.10 in Chapter 12.1 then give

$$\begin{aligned} N_H(x^*) &= \{A^\top \lambda \in \mathbb{R}^n : \lambda \in \mathbb{R}^m\} \\ N_K(x^*) &= \begin{cases} \{\xi \in \mathbb{R}^n : \|\xi^{n-1}\|_2 \leq -\xi_n\} & \text{if } x^* = 0 \\ \{0 \in \mathbb{R}^n\} & \text{if } \|[x^*]^{n-1}\|_2 < x_n^* \\ \{\mu([x^*]^{n-1}, -x_n^*) \in \mathbb{R}^n : \mu \geq 0\} & \text{if } \|[x^*]^{n-1}\|_2 = x_n^* > 0 \end{cases} \end{aligned} \quad (12.65a)$$

Substituting these normal cones into (12.64) leads to the following KKT condition under the Slater condition  $H \cap \text{ri}(K) \neq \emptyset$ . We separate three cases according to  $N_K$  in (12.65a): A feasible  $x^* \in H \cap K$  is optimal if and only if there exist  $\xi^* \in \partial f(x^*)$ ,  $\lambda^* \in \mathbb{R}^m$  and

*Case 1*  $x_n^* > \|[x^*]^{n-1}\|_2 \geq 0$ : such that

$$\xi^* = A^\top \lambda^* \quad (12.66a)$$

This agrees with the KKT condition in Theorem 8.25, but includes the case not covered in Theorem 8.25 where  $[x^*]^{n-1} = 0$  and the constraint function  $h(x) := \|[x^*]^{n-1}\|_2 - x_n$  is nondifferentiable.

*Case 2*  $x_n^* = \|[x^*]^{n-1}\|_2 > 0$ : there exists  $\mu^* \in \mathbb{R}_+$  such that

$$\xi^* = A^\top \lambda^* + \mu^* \begin{bmatrix} -[x^*]^{n-1} \\ x_n^* \end{bmatrix} \quad (12.66b)$$

which is the same as the KKT condition in Theorem 8.25. Note that  $\mu^*(-[x^*]^{n-1}, x_n^*)$  is a vector in  $K_{\text{soc}}$  as in the next case.

*Case 3*  $x_n^* = \|[x^*]^{n-1}\|_2 = 0$ : there exists  $\tilde{\eta} \in K_{\text{soc}}^\circ := \{\eta \in \mathbb{R}^n : \|\eta^{n-1}\|_2 \leq -\eta_n\}$  such that  $-\xi^* = A^\top(-\lambda^*) + \tilde{\eta}$ . This is equivalent to:  $x^* = 0$  is optimal if and only if there exist  $\xi^* \in \partial f(0)$ ,  $\lambda^* \in \mathbb{R}^m$  and  $\eta^* \in K_{\text{soc}}$  such that

$$\xi^* = A^\top \lambda^* + \eta^* \quad (12.66c)$$

Note that  $b = Ax^* = 0$ . As in case 1, the constraint function  $h(x) := \|[x^*]^{n-1}\|_2 - x_n$  is nondifferentiable at  $x^* = 0$ , the case not covered in Theorem 8.25.

**Remark 12.11** ( $\eta^* \in K_{\text{soc}}$  for SOCP). Note that all the KKT conditions in (12.66) are of the form  $\xi^* = A^\top \lambda + \eta^*$  for some  $\eta^* \in K_{\text{soc}}$ . This is due to (12.64) that requires  $\xi^* \in -N_H(x^*) - N_K(x^*)$  and Theorem 12.3 that says that  $N_K(x^*) \subseteq K_{\text{soc}}^\circ$ , the polar cone of  $K_{\text{soc}}$ . Hence  $\eta^*$  is in the dual cone  $K_{\text{soc}}^* = -K_{\text{soc}}^\circ = K_{\text{soc}}$  since the second-order cone is self-dual. Indeed the conditions in (12.66) specialize the description  $\eta^* \in K^*$  and  $\eta^{*\top} x^* = 0$  in Theorem 12.3 for a general convex cone  $K$  to the case of second-order cone based on  $x^*$ .  $\square$

**SOC constraint.** Recall the second-order cone program (SOCP):

$$f^* := \min_{x \in \mathbb{R}^n} f(x) \quad \text{s.t.} \quad Ax = b, \|Bx + d\|_2 \leq \beta^\top x + \delta \quad (12.67)$$

where  $f : \mathbb{R}^n \rightarrow \mathbb{R}$  is a real-valued convex function (not necessarily differentiable),  $A \in \mathbb{R}^{m \times n}$  and  $b \in \mathbb{R}^m$ ,  $B \in \mathbb{R}^{(l-1) \times n}$ ,  $d \in \mathbb{R}^{l-1}$ ,  $\beta \in \mathbb{R}^n$  and  $\delta \in \mathbb{R}$ . The constraint  $\|Bx + d\|_2 \leq \beta^\top x + \delta$  is the second-order cone constraint studied in Chapter 8.2.1. It is a convex constraint but does not necessarily define a cone. We now show that Theorem 8.26 in Chapter 8.4.4 on strong duality, dual optimality and the KKT condition holds almost verbatim in the nonsmooth setting, except that Theorem 8.26 only covers the case where  $Bx^* + d \neq 0$  so that the constraint function  $h(x) := \|Bx + d\|_2 - (\beta^\top x + \delta)$  is differentiable whereas the derivation below allows  $Bx^* + d = 0$ .

As for the SOCP (12.63), strong duality and dual optimality follow from the Slater Theorem 12.28. To derive the KKT condition in Theorem 8.26, we will use Theorem 12.22 to handle points of nondifferentiability. First we reduce the SOC constraint in (12.67) to the conic constraint in (12.63) with an auxiliary variables  $z$  and an additional linear equality constraint:

$$z^{l-1} = Bx + d, \quad z_l = \beta^\top x + \delta, \quad \|z^{l-1}\|_2 \leq z_l$$

Then we rewrite SOCP (12.67) as an unconstrained optimization: let

$$\tilde{B} := \begin{bmatrix} B \\ \beta^\top \end{bmatrix}, \tilde{d} := \begin{bmatrix} d \\ \delta \end{bmatrix}$$

and

$$\begin{aligned} \tilde{H}_1 &:= \{(x, z) \in \mathbb{R}^{n+l} : Ax = b\} =: H_1 \times \mathbb{R}^l, & H_1 &:= \{x \in \mathbb{R}^n : Ax = b\} \\ \tilde{K} &:= \{(x, z) \in \mathbb{R}^{n+l} : \|z^{l-1}\|_2 \leq z_l\} =: \mathbb{R}^n \times K, & K &:= \{z \in \mathbb{R}^l : \|z^{l-1}\|_2 \leq z_l\} \\ H_2 &:= \{(x, z) \in \mathbb{R}^{n+l} : z = \tilde{B}x + \tilde{d}\} \end{aligned}$$

with normal cones  $N_{\tilde{H}_1}(x, z) = N_{H_1}(x) \times \{0 \in \mathbb{R}^l\}$  and  $N_{\tilde{K}}(x, z) = \{0 \in \mathbb{R}^n\} \times N_K(z)$ . Rewrite SOCP (12.67) as:

$$\min_{(x, z) \in \mathbb{R}^{n+l}} f(x) + \delta_{\tilde{H}_1}(x, z) + \delta_{\tilde{K}}(x, z) + \delta_{H_2}(x, z)$$

The constraint qualification in Theorem 12.22 reduces to the Slater condition  $\tilde{H}_1 \cap \text{ri}(\tilde{K}) \cap H_2 \neq \emptyset$ . Under this condition Theorem 12.22 says that  $(x^*, z^*) \in \tilde{H}_1 \cap \tilde{K} \cap H_2$  is optimal if and only if there exists a  $\xi^* \in \partial f(x^*)$  such that

$$\begin{aligned} - \begin{bmatrix} \xi^* \\ 0 \end{bmatrix} &\in N_{\tilde{H}_1}(x^*, z^*) + N_{\tilde{K}}(x^*, z^*) + N_{H_2}(x^*, z^*) \\ &= \begin{bmatrix} N_{H_1}(x^*) \\ 0 \end{bmatrix} + \begin{bmatrix} 0 \\ N_K(z^*) \end{bmatrix} + N_{H_2}(x^*, z^*) \end{aligned} \quad (12.68)$$

Theorems 12.3 and 12.10 in Chapter 12.1 give

$$N_{H_1}(x^*) = \{A^\top \lambda \in \mathbb{R}^n : \lambda \in \mathbb{R}^m\}$$

$$N_K(z^*) = \begin{cases} \{\eta \in \mathbb{R}^l : \|\eta^{l-1}\|_2 \leq -\eta_l\} & \text{if } z^* = 0 \\ \{0 \in \mathbb{R}^l\} & \text{if } \|[z^*]^{l-1}\|_2 < z_l^* \\ \{\mu([z^*]^{l-1}, -z_l^*) \in \mathbb{R}^l : \mu \geq 0\} & \text{if } \|[z^*]^{l-1}\|_2 = z_l^* > 0 \end{cases}$$

Now  $N_{H_2}(x^*, z^*) = \{(\xi, \eta) \in \mathbb{R}^{n+l} : \xi = \tilde{B}^\top \gamma, \eta = -\gamma, \gamma \in \mathbb{R}^l\}$  and hence

$$N_{H_2}(x^*, z^*) = \{(\tilde{B}^\top \gamma, -\gamma) \in \mathbb{R}^{n+l} : \gamma \in \mathbb{R}^l\}$$

Substituting these normal cones into (12.68) leads to the following KKT condition, under the Slater condition that there exists  $\bar{x}$  such that  $A\bar{x} = b$  and  $\|B\bar{x} + d\|_2 < \beta^\top \bar{x} + \delta$ . We separate three cases according to  $N_K$ : A feasible  $x^*$  is optimal if and only if there exists  $\xi^* \in \partial f(x^*)$ ,  $\lambda^* \in \mathbb{R}^m$ , and

*Case 1*  $\beta^\top x^* + \delta > \|Bx^* + d\|_2 \geq 0$ : such that ( $\gamma^* = 0$  in this case)

$$\xi^* = A^\top \lambda^* \quad (12.69a)$$

This agrees with Theorem 8.26, but includes the case not covered there where  $Bx^* + d = 0$  and the constraint function  $h(x) := \|Bx + d\|_2 - (\beta^\top x + \delta)$  is nondifferentiable. *Case 2*  $\beta^\top x^* + \delta = \|Bx^* + d\|_2 > 0$ : there exist  $\gamma^* \in \mathbb{R}^l$  and  $\mu^* \in \mathbb{R}_+$  such that  $-\xi^* = A^\top \lambda^* + \tilde{B}^\top \gamma^*$  and  $\gamma^* = \mu^*([z^*]^{k-1}, -z_k^*)$  where  $z^* = \tilde{B}x^* + \tilde{d}$ . Eliminating  $\gamma^*$  and  $z^*$  yields: A feasible  $x^*$  is optimal if and only if there exists  $\xi^* \in \partial f(x^*)$ ,  $\lambda^* \in \mathbb{R}^m$  and  $\mu^* \in \mathbb{R}_+$  such that

$$\xi^* = A^\top \lambda^* + \mu^* \left( -B^\top (Bx^* + d) + \beta(\beta^\top x^* + \delta) \right) \quad (12.69b)$$

This is the same as the KKT condition in Theorem 8.26.

*Case 3*  $\beta^\top x^* + \delta = \|Bx^* + d\|_2 = 0$ : there exist  $\gamma^* \in \mathbb{R}^l$  and  $\tilde{\eta} \in K^\circ := \{\tilde{\eta} \in \mathbb{R}^l : \|\tilde{\eta}^{l-1}\|_2 \leq -\tilde{\eta}_l\}$  such that  $-\xi^* = A^\top(-\lambda^*) + \tilde{B}^\top \gamma^*$  and  $\gamma^* = \tilde{\eta}$ . Eliminating  $\gamma^*$  yields:  $x^*$  with  $0 = \|Bx^* + d\|_2 = \beta^\top x^* + \delta$  is optimal if and only if there exist  $\xi^* \in \partial f(x^*)$ ,  $\lambda^* \in \mathbb{R}^m$  and  $\eta^* \in K$  such that

$$\xi^* = A^\top \lambda^* + \tilde{B}^\top \eta^* \quad (12.69c)$$

As in case 1, the constraint function  $h(x) := \|Bx + d\|_2 - (\beta^\top x + \delta)$  is nondifferentiable at  $x^*$  where  $Bx^* + d = 0$ , the case not covered in Theorem 8.26.

## 12.9.4 Conic program and convex inequality

In this subsection we derive conditions for strong duality and dual optimality and the KKT condition for conic programs and for convex programs specified by a general convex inequality.

**Conic feasible set.** A generalization of SOCP (12.63) is the following convex optimization

$$f^* := \min_{x \in \mathbb{R}^n} f(x) \quad \text{s.t.} \quad Ax = b, x \in K \quad (12.70)$$

where  $f : \mathbb{R}^n \rightarrow \mathbb{R}$  is a real-valued convex function,  $A \in \mathbb{R}^{m \times n}$ ,  $b \in \mathbb{R}^m$ , and  $K \subseteq \mathbb{R}^n$  is a closed convex cone. Even though  $K \subseteq \mathbb{R}^n$  in (12.70) is not explicitly specified by convex inequalities, we can formulate the Lagrangian dual problem using the dual cone of the convex cone  $K$ . Recall the polar cone  $K^\circ$  and the dual cone  $K^*$  of  $K$  in Definition 12.1:

$$K^\circ := \{\xi \in \mathbb{R}^n : \xi^\top x \leq 0 \forall x \in K\} \quad (12.71a)$$

$$K^* := -K^\circ := \{\xi \in \mathbb{R}^n : \xi^\top x \geq 0 \forall x \in K\} \quad (12.71b)$$

Let the dual variables be  $\lambda \in \mathbb{R}^m$  and  $\mu \in K^*$ . Define the Lagrangian function:

$$L(x, \lambda, \mu) := f(x) - \lambda^\top (Ax - b) - \mu^\top x, \quad x \in \mathbb{R}^n, \lambda \in \mathbb{R}^m, \mu \in K^* \subseteq \mathbb{R}^n$$

The dual function is

$$d(\lambda, \mu) := \min_{x \in \mathbb{R}^n} L(x, \lambda, \mu) = \lambda^\top b + d_0(\lambda, \mu), \quad \lambda \in \mathbb{R}^m, \mu \in K^* \subseteq \mathbb{R}^n \quad (12.72a)$$

where

$$d_0(\lambda, \mu) := \min_{x \in \mathbb{R}^n} (f(x) - (A^\top \lambda + \mu)^\top x) \quad (12.72b)$$

The dual problem is:

$$d^* := \max_{\lambda \in \mathbb{R}^m, \mu \in K^*} \lambda^\top b + d_0(\lambda, \mu) \quad (12.72c)$$

For a linear program where  $f(x) = c^\top x$ ,  $d_0(\lambda, \mu) = 0$  if  $c = A^\top \lambda + \mu$  and  $-\infty$  otherwise in which case the dual problem becomes:

$$d^* := \max_{\lambda \in \mathbb{R}^m, \mu \in K^*} \lambda^\top b \quad \text{s.t.} \quad c = A^\top \lambda + \mu$$

For strong duality and dual optimality, we can extend the Slater Theorem 12.28 to the more general formulation of dual problem (12.72).

For KKT characterization, we again let  $H := \{x \in \mathbb{R}^n : Ax = b\}$  and rewrite the primal problem (12.70) as an unconstrained convex optimization:

$$\min_{x \in \mathbb{R}^n} f(x) + \delta_H(x) + \delta_K(x)$$

The constraint qualification in Theorem 12.22 reduces to the Slater condition  $H \cap \text{ri}(K) \neq \emptyset$ . Under this condition Theorem 12.22 says that  $x^* \in \mathbb{R}^n$  is optimal if and only if there exists  $\xi^* \in \partial f(x^*)$  such that

$$-\xi^* \in \partial (\delta_H(x^*) + \delta_K(x^*)) = N_H(x^*) + N_K(x^*) \quad (12.73a)$$

where we have used Theorem 12.19 and Table 12.2. From Theorem 12.3,

$$N_H(x^*) = \{A^\top \lambda \in \mathbb{R}^n : \lambda \in \mathbb{R}^m\} \tag{12.73b}$$

$$N_K(x^*) = \{\tilde{\mu} \in K^\circ \subseteq \mathbb{R}^n : \tilde{\mu}^\top x^* = 0\} \tag{12.73c}$$

where  $K^\circ$  is the polar cone of  $K$  in (12.71a). Substituting these normal cones into (12.73a) leads to the KKT condition for conic program (12.70) in terms of the dual cone  $K^*$  of  $K$  in (12.71b).<sup>9</sup>

**Theorem 12.32** (Strong duality and KKT for conic program). Consider the conic program (12.70) and its dual (12.72). Suppose there exists  $\bar{x} \in \text{ri}(K)$  such that  $A\bar{x} = b$ . Then

1. *Strong duality and dual optimality.* If  $f^*$  is finite then there exists a dual optimal solution  $(\lambda^*, \mu^*) \in \mathbb{R}^m \times K^*$  that closes the duality gap, i.e.,  $f^* = d^* = d(\lambda^*, \mu^*)$ .
2. *KKT characterization.* A feasible  $x^*$  is optimal if and only if there exist a subgradient  $\xi^* \in \partial f(x^*)$ , a dual feasible  $(\lambda^*, \mu^*) \in \mathbb{R}^m \times K^*$  such that

$$\xi^* = A^\top \lambda^* + \mu^*, \quad \mu^{*\top} x^* = 0$$

In this case  $(x^*, \lambda^*, \mu^*)$  is a saddle point that closes the duality gap and is primal-dual optimal. □

**Conic constraint.** A generalization of SOCP (12.67) is the following convex optimization

$$f^* := \min_{x \in \mathbb{R}^n} f(x) \quad \text{s.t.} \quad Ax = b, Bx + d \in K \tag{12.74a}$$

where  $f : \mathbb{R}^n \rightarrow \mathbb{R}$  is a real-valued convex function,  $A \in \mathbb{R}^{m \times n}$ ,  $b \in \mathbb{R}^m$ ,  $B \in \mathbb{R}^{l \times n}$ ,  $d \in \mathbb{R}^l$  and  $K \subseteq \mathbb{R}^l$  is a closed convex cone. The feasible set may not be a cone but (12.74) is still called a conic program because an affine transformation of  $x$  is in a closed convex cone. The dual problem can be shown to be (Exercise 12.23):

$$d^* := \max_{(\lambda, \mu) \in \mathbb{R}^{m+l}} d(\lambda, \mu) := (b^\top \lambda - d^\top \mu) + d_0(\lambda, \mu) \quad \text{s.t.} \quad \mu \in K^* \subseteq \mathbb{R}^l \tag{12.74b}$$

where  $d_0(\lambda, \mu) := \min_{x \in \mathbb{R}^n} f(x) - (A^\top \lambda + B^\top \mu)^\top x$ . It reduces to (12.72b)(12.72c) when  $B = \mathbb{I}_n$  the identity matrix of size  $n$  and  $d = 0$ . When  $f(x) = c^\top x$ ,  $d_0(\lambda, \mu) = 0$  if  $c = A^\top \lambda + B^\top \mu$  and  $-\infty$  otherwise in which case the dual problem becomes:

$$d^* := \max_{\lambda \in \mathbb{R}^m, \mu \in K^*} b^\top \lambda - d^\top \mu \quad \text{s.t.} \quad c = A^\top \lambda + B^\top \mu$$

Theorem 12.32 on strong duality, dual optimality and the KKT characterization extends to problem (12.74) (Exercise 12.23). The KKT condition in the next theorem reduces to that in Theorem 12.32 when  $B = \mathbb{I}_n$  and  $d = 0$ .

<sup>9</sup> The definition of the dual problem (12.72) does not require  $K$  to be a convex cone, but the normal cone expression (12.73c) holds only if  $K$  is a convex cone.

**Theorem 12.33** (Strong duality and KKT for conic program). Consider the conic program and its dual (12.74). Suppose the Slater condition is satisfied, i.e., there exists  $\bar{x}$  such that  $A\bar{x} = b$  and  $B\bar{x} + d \in \text{ri}(K)$ . Then

1. *Strong duality and dual optimality.* If  $f^*$  is finite then there exists a dual optimal solution  $(\lambda^*, \mu^*) \in \mathbb{R}^m \times K^*$  that closes the duality gap, i.e.,  $f^* = d^* = d(\lambda^*, \mu^*)$ .
2. *KKT characterization.* A feasible  $x^*$  is optimal if and only if there exist a subgradient  $\xi^* \in \partial f(x^*)$ , a dual feasible  $(\lambda^*, \mu^*) \in \mathbb{R}^m \times K^*$  such that

$$\xi^* = A^\top \lambda^* + B^\top \mu^*, \quad \mu^{*\top} (Bx^* + d) = 0$$

In this case  $(x^*, \lambda^*, \mu^*)$  is a saddle point that closes the duality gap and is primal-dual optimal.  $\square$

**Convex inequality constraint.** A generalization of the conic programs (12.70) and (12.74) is the general convex program whose feasible set is convex but not necessarily of the form  $Bx + d \in K$ :

$$\min_{x \in \mathbb{R}^n} f(x) \quad \text{s.t.} \quad Ax = b, \quad h(x) \leq 0 \quad (12.75a)$$

where  $f : \mathbb{R}^n \rightarrow \mathbb{R}$  and  $h : \mathbb{R}^n \rightarrow \mathbb{R}^l$  are convex functions, and  $A \in \mathbb{R}^{m \times n}$ ,  $b \in \mathbb{R}^m$ . Suppose  $h$  is continuously differentiable and the Slater condition is satisfied, i.e., there exists  $\bar{x}$  with  $A\bar{x} = b$  and  $h(\bar{x}) < 0$ , and that the primal optimal value is finite. Then a feasible  $x^*$  is optimal if and only if there exist a subgradient  $\xi^* \in \partial f(x^*)$ ,  $\lambda^* \in \mathbb{R}^m$  and  $\mu^* \in \mathbb{R}_+^l$  such that (Exercise 12.24)

$$\xi^* + A^\top \lambda^* + \nabla h(x^*) \mu^* = 0, \quad \mu^{*\top} h(x^*) = 0 \quad (12.75b)$$

## 12.10 Chapter summary

1. The stationarity condition (12.1) for smooth optimization characterizes a minimizer  $x^*$  as a feasible point where the negative cost gradient  $-\nabla f(x^*)$  points away from the a linear approximation of the feasible set defined by the constraint gradients  $\nabla g(x^*), \nabla h(x^*)$ . In a nonsmooth setting, the cost gradient is replaced by a subgradient and the linear approximation of the feasible set  $X$  becomes its tangent cone  $T_X(x^*)$ , or equivalently, its normal cone  $N_X(x^*)$  (they are the polar cone of each other according to Proposition 12.1). The normal cones of convex sets most useful in applications are derived in Theorems 12.3 and 12.4 and summarized in Table 12.1. These theorems also illustrate the role of constraint qualifications for feasible sets specified by a convex inequality  $h(x) \leq 0$ .
2. Given the normal cone of an arbitrary set  $Y$ , the normal cone of its pre-image  $X$  under an affine transformation  $y = Ax + b$  is  $N_X(\bar{x}) = A^\top N_Y(\bar{y})$  (Corollary 12.7). Conversely, given the normal cone of an arbitrary set  $X$  and its image  $Y$  under the affine transformation, their normal cones satisfy the same relation if  $A$  has

full column rank (Corollary 12.9). These relation allows us to derive the normal cone of rotated second-order cones SOC constraints from that of the standard second-order cone (Theorem 12.10, Corollary 12.11 and (12.20)).

3. A proper convex function  $f$  is (i) continuous at  $x \in \text{ri}(\text{dom}(f))$ ; (ii) subdifferentiable at  $x \in \text{int}(\text{dom}(f))$  and the subdifferential  $\partial f(x)$  is nonempty convex compact; and (iii) Lipschitz continuous over any nonempty compact subset of  $\text{int}(\text{dom}(f))$  (Lemma 12.16).
4. A constrained optimization  $\min_{x \in X} f(x)$  can be converted into the unconstrained optimization  $\min_x f(x) + \delta_X(x)$  through the extended real-valued indicator function  $\delta_X(x)$ , which is CPC if and only if the feasible set  $X$  is closed, nonempty and convex. It is subdifferentiable with  $\partial \delta_X(x) = N_X(x)$  if  $X$  is nonempty and convex (Table 12.2). If  $f$  is convex,  $X$  is nonempty and convex, and  $\text{ri}(\text{dom}(f)) \cap \text{ri}(X) \neq \emptyset$ , then  $x^*$  is optimal for  $\min_x f(x) + \delta_X(x)$  if and only if  $0 \in \partial f(x^*) + N_X(x^*)$ , i.e., if and only if there exists  $y^* \in \partial f(x^*)$  with  $-y^* \in N_X(x^*)$ .
5. As summarized in Table 12.3
  - (a) The Saddle-point Theorem 12.21 is identical to that for smooth convex optimization: For arbitrary  $f, g, h$ , a vector  $(x^*, \lambda^*, \mu^*)$  is a saddle point if and only if  $(x^*, \lambda^*, \mu^*)$  is primal-dual optimal and it closes the duality gap.
  - (b) The generalized KKT Theorem 12.22 states that, for a proper convex cost  $f$ , polyhedral set  $P$  and convex set  $C$ , if  $\text{ri}(\text{dom}(f)) \cap P \cap \text{ri}(C) \neq \emptyset$ , then a feasible  $x^*$  is optimal if and only if  $0 \in \partial f(x^*) + N_P(x^*) + N_C(x^*)$ . This reduces to KKT conditions in terms of subdifferentials  $\partial g(x^*), \partial h(x^*)$  of constraint functions when  $P$  and  $C$  are specified explicitly in terms of  $g, h$ , e.g., for special convex programs studied in Chapter 12.9.
  - (c) For a CPC cost  $f$  and closed convex feasible set  $X$  with  $X \cap \text{dom}(f) \neq \emptyset$ , the primal optimal set is nonempty compact and convex if and only if there is no (nonzero) direction of recession that is common to the cost function  $f$  and the feasible set  $X$ , i.e., one cannot wander off to infinity without strictly increasing cost (Theorem 12.27).
  - (d) The Slater Theorem 12.28 is similar to that for smooth convex optimization with slight generalization to proper convex functions  $f, h$  and allowing polyhedral  $P$  and convex  $C$ : if there exists  $\bar{x} \in \text{ri}(\text{dom}(f)) \cap P \cap \text{ri}(C)$  such that  $A\bar{x} = b$ ,  $h_i(\bar{x}) \leq 0$  with strict inequality for non-polyhedral functions  $h_i$ , then the dual optimal set is nonempty convex and closed and strong duality holds.
6. The general theory is applied to special nonsmooth convex programs to derive their KKT conditions when the constraint function  $h$  is nondifferentiable at an optimal point  $x^*$  and for a general conic program where the nonlinear convex constraint is specified by a closed convex cone  $K$  (Theorems 12.32 and 12.33, and Exercise 12.24). This is summarized in Table 8.3.

## 12.11 Bibliographical notes

There are many classic texts on nonsmooth analysis, e.g., [58, 101, 172], and we have used materials from [18, 101, 31]. In particular, many materials in Chapters 12.1–12.8 follow [18]. For example, Theorem 12.29 is adapted from [18, Propositions 5.3.1, 5.3.2, p.168] Its proof for the case of CQ1 is based on [18, Proposition 5.1.1, p.160] and that for CQ2 is based on [18, Proposition 4.5.1, p.154]. For the classic texts, [58] focuses on control theory for applications of nonsmooth analysis and [101, 172] focuses on nonsmooth convex optimization with the former in  $\mathbb{R}^n$  and the latter in infinite dimensional vector spaces.

## 12.12 Problems

### Chapter 12.1.

**Exercise 12.1** (Feasible direction cones). Let  $H := \{x \in \mathbb{R}^n : Ax = b\}$  where  $A \in \mathbb{R}^{m \times n}$  and  $C \subseteq \mathbb{R}^n$  be a convex cone. Show that the feasible direction cone  $D_X(\bar{x}) := \text{cone}(X - \bar{x})$  at an  $\bar{x} \in X$  are respectively:

1.  $D_H(\bar{x}) = \{y \in \mathbb{R}^n : Ay = 0\}$ .
2.  $D_C(\bar{x}) = \{y = x - \gamma\bar{x} : x \in C, \gamma \geq 0\}$ .

**Exercise 12.2** (Normal cone and tangent cone). Let  $X \subseteq \mathbb{R}^n$  be a nonempty set and  $\bar{x} \in X$ .

1. Prove Proposition 12.2.
2. Show that  $T_X(\bar{x})$  is generally different from the dual cone  $(X - \bar{x})^* = \{y \in \mathbb{R}^n : y^\top(x - \bar{x}) \geq 0, \forall x \in X\}$ .
3. Derive the normal cone  $N_K(\bar{x})$  and the tangent cone  $T_K(\bar{x})$  in Figure 12.3. In particular
  - For Figure 12.3(a), show that  $N_K(\bar{x})$  is of the form  $N_K(\bar{x}) = \{y = \lambda a : \lambda \geq 0\}$  for some vector  $a \in \mathbb{R}^2$  and  $T_K(\bar{x}) = \{x \in \mathbb{R}^2 : x^\top a \leq 0\}$  is a half-space.
  - For Figure 12.3(d), show that  $N_K(\bar{x})$  is of the form  $N_K(\bar{x}) = \{y = \lambda a : \lambda \in \mathbb{R}\}$  (Hint: Use the definition for  $N_K(\bar{x})$  and then Propositions 12.2 and 12.1 for  $T_K(\bar{x})$ .) □

**Exercise 12.3** (Normal cone  $N_C(\bar{x})$ ). Let  $C := \{x \in \mathbb{R}^n : h(x) \leq 0\}$  where  $h : \mathbb{R}^2 \rightarrow \mathbb{R}^2$  are given by  $h_i(x_1, x_2) := \frac{1}{2}(x_1^2 + a_i x_2^2) - b_i$ ,  $i = 1, 2$  with  $a_i > 0, b_i > 0$  and  $b_1/a_1 < b_2/a_2$ ; see Figure 12.17. Let  $\bar{x} := \left(0, \sqrt{2b_1/a_1}\right)$ .

1. What are  $h_1(\bar{x})$ ,  $h_2(\bar{x})$ ,  $I := I(\bar{x})$ , and  $\nabla h_1(\bar{x})$ ?
2. Show directly that the normal cone  $N_C(\bar{x}) = \{(0, y_2) \in \mathbb{R}^2 : y_2 \geq 0\}$  without invoking Theorem 12.3.
3. Show that  $N_C(\bar{x}) = \{\nabla h(\bar{x})\lambda \in \mathbb{R}^2 : \lambda \in \mathbb{R}_+^2, \lambda^\top h(\bar{x}) = 0\} = \{\lambda_1 \nabla h_1(\bar{x}) \in \mathbb{R}^2 : \lambda_1 \geq 0\}$ , as Theorem 12.3 indicates (note that the Slater condition  $h(x') < 0$  is satisfied e.g. at  $x' := \bar{x} - (0, \epsilon)$  for small enough  $\epsilon > 0$ ).

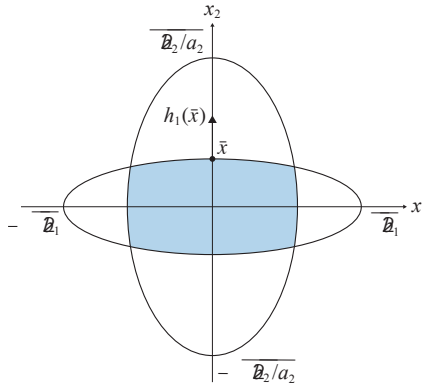

Figure 12.17 Exercise 12.3.

**Exercise 12.4** (Inadequacy of  $\bar{x}+tc$ ). Consider the convex set  $C := \{x \in \mathbb{R}^n : h(x) \leq 0\}$  defined by a twice continuously differentiable convex function  $h : \mathbb{R}^n \rightarrow \mathbb{R}^m$ . Let  $N_C(\bar{x})$  denote the normal cone of  $C$  at  $\bar{x} \in C$  and let

$$Y(\bar{x}) := \left\{ \sum_{i \in I(\bar{x})} \lambda_i \nabla h_i(\bar{x}) : \lambda_i \geq 0, i \in I(\bar{x}) \right\}$$

It is easy to show that  $y \in N_C(\bar{x}) \iff y \in Y(\bar{x})$ , but more difficult to show the converse.

If  $C$  were a polyhedron  $H_2$ , the converse is proved in Theorem 12.3 by contradiction: if  $y \in N_{H_2}(\bar{x})$  but  $y \notin Y(\bar{x})$ , then one can construct an  $x(t) := \bar{x} + tc$  for some  $c$  and a sufficiently small  $t > 0$  such that  $x(t) \in H_2$  but  $y^\top(x(t) - \bar{x}) > 0$ , a contradiction. Show where this argument can break down when  $C$  is defined by a nonlinear convex function  $h(x)$ . (Hint: The issue is, unlike  $H_2$ ,  $C$  has a second-order term in its Taylor expansion. Consider the convex set  $C$  and  $\bar{x}$  in Exercise 12.3 and use Theorem 8.9.)

**Exercise 12.5** (Tangent cones). Derive the tangent cones in Table 12.1 of Chapter 12.1.2. Assume  $h$  is continuously differentiable, convex and satisfies the Slater condition. (Hint: Proposition 12.2 and Theorem 12.3.)

**Exercise 12.6** (Pre-image of linear transformation of convex cone). Let  $Y := \{y \in \mathbb{R}^m : y \leq 0\}$  and  $X := \{x \in \mathbb{R}^n : Ax \in Y\}$  be its pre-image under  $A \in \mathbb{R}^{m \times n}$ . Use the Farkas Lemma (Theorem 8.11) to show directly that  $X^\circ = A^\top Y^\circ$ , as asserted by Theorem 12.6.

**Exercise 12.7** (Pre-image of linear transformation of convex cone). Consider the convex cone  $Y$  and its pre-image  $X$  under a singular matrix  $A$ :

$$Y := \{y \in \mathbb{R}^2 : y_1 \geq y_2 \geq 0\}, \quad A := \begin{bmatrix} 1 & 1 \\ 1 & 1 \end{bmatrix}, \quad X := \{x \in \mathbb{R}^2 : Ax \in Y\}$$

1. Derive  $X^\circ$ ,  $Y^\circ$  and compare  $A^\top Y^\circ$  and  $X^\circ$ .
2. Derive  $N_Y(\bar{y})$  and  $N_X(\bar{x})$  where  $\bar{y} = A\bar{x} \in Y$  for  $\bar{x} = (0, 0), (1, -1), (1, 1)$ .

**Exercise 12.8** (Image of linear transformation). Prove Theorem 12.8 and Corollary 12.9.

**Exercise 12.9** (Image of linear transformation of convex cone). Given a nonempty set  $X \subseteq \mathbb{R}^n$  let  $Y := AX$  for some matrix  $A \in \mathbb{R}^{m \times n}$ . From Theorem 12.8, the normal cone of  $Y$  at a  $\bar{y} = A\bar{x} \in Y$  with  $\bar{x} \in X$  is the pre-image of  $N_X(\bar{x})$ :  $N_Y(\bar{y}) = \{y \in \mathbb{R}^m : A^\top y \in N_X(\bar{x})\}$ . Show that when  $X$  is a convex cone then

$$N_Y(\bar{y}) = \{y \in \mathbb{R}^m : A^\top y \in X^\circ, y^\top \bar{y} = 0\}$$

**Exercise 12.10** (Image of affine transformation). Let  $X$  be a convex cone and  $Y_b := AX + b$  be its image under an affine transformation. If  $0 \in X$ , show that the polar cone  $Y_b^\circ$  is the intersection of the pre-image of  $X^\circ$  under  $A^\top$  and a halfspace:

$$Y_b^\circ = \{y \in \mathbb{R}^m : A^\top y \in X^\circ, y^\top b \leq 0\}$$

(Hint: Use Corollary 12.9.)

## Chapter 12.2.

- Exercise 12.11** (Closedness and lsc of  $f$ ; [18]). 1. For a function  $f : \mathbb{R}^n \rightarrow [-\infty, \infty]$ , show that it is closed if and only if it is lsc on  $\mathbb{R}^n$  if and only if its level set  $V_\gamma := \{x | f(x) \leq \gamma\}$  is closed for every  $\gamma \in \mathbb{R}$ .
2. For  $f : X \rightarrow [-\infty, \infty]$  where  $X \subseteq \mathbb{R}^n$ , show that it is closed if its effective domain  $\text{dom}(f)$  is closed and  $f$  is lsc on  $\text{dom}(f)$ .
3. Consider a real-valued function  $f : X \rightarrow \mathbb{R}^n$  where  $X \subseteq \mathbb{R}^n$  is nonempty. Extend  $f$  to the extended real-valued function  $f_X(x) : \mathbb{R}^n \rightarrow [-\infty, \infty]$  defined by

$$f_X(x) := \begin{cases} f(x) & \text{if } x \in X \\ \infty & \text{if } x \notin X \end{cases}$$

Show that  $f_X$  is closed (on  $\mathbb{R}^n$ ) if the effective domain  $\text{dom}(f)$  is closed and  $f$  is lower semicontinuous on  $\text{dom}(f)$ .

**Exercise 12.12** (Support function  $\sigma_X(x)$ ). Prove (12.25).

**Chapter 12.3.** The proof of the existence of subgradient for a proper convex function at  $\bar{x}$ , using (12.28), requires  $\bar{x} \in \text{int}(\text{dom}(f))$ . The next exercise shows that, even though the contradiction argument there may break down if  $\bar{x} \in \text{ri}(\text{dom}(f))$ , a subgradient may still exist at such a  $\bar{x}$ .

**Exercise 12.13** (Existence of subgradient.). Consider the proper extended real-valued function  $f : \mathbb{R}^2 \rightarrow (-\infty, \infty]$  defined by

$$f(x_1, x_2) = \begin{cases} x_1^2 & \text{if } x_2 = 0 \\ \infty & \text{if } x_2 \neq 0 \end{cases}$$

The effective domain  $\text{dom}(f) = \{x \in \mathbb{R}^2 : x_2 = 0\} = \text{ri}(\text{dom}(f))$ ,  $\text{epi}(f)$  is in a vertical plane, and hence  $\text{int}(\text{dom}(f)) = \emptyset$ . Show that subgradient exists at every point  $\bar{x} \in \text{dom}(f)$ , even though  $\frac{\partial f}{\partial x_2}(x)$  is not well defined.

**Exercise 12.14** (Jensen’s inequality). Suppose  $X$  is a random variable taking value in  $\mathbb{R}^n$  with finite expectation  $EX$ . Show that if  $f : \mathbb{R}^n \rightarrow \mathbb{R}$  is convex on  $\mathbb{R}^n$  then  $E(f(X)) \geq f(EX)$ . (Hint: Use subgradient of  $f$ .)

**Exercise 12.15** ( $\delta_X, \sigma_X$  and their subdifferentials). Fix any nonempty subset  $X \subseteq \mathbb{R}^n$ . Consider the extended real-valued indicator function and support function defined respectively by:

$$\delta_X(x) := \begin{cases} 0 & \text{if } x \in X \\ \infty & \text{if } x \notin X \end{cases}, \quad \sigma_X(x) := \sup_{y \in X} y^T x$$

Let  $f^*$  and  $\partial f$  denote respectively the conjugate and subdifferential of  $f$ . Show that:

1.  $\delta_X^*(y) = \sigma_X(y)$ .
2. If  $X$  is a cone then  $\delta_X^*(y) = \delta_{X^\circ}(y)$ , i.e., the support function of a cone is an indicator function of its polar cone.
3. Suppose  $X$  is a convex set. Then  $\partial \delta_X(x) = N_X(x)$ .
4. Suppose  $X$  is a nonempty closed convex set.
  - (a)  $\sigma_X^*(x) = \delta_X(x)$ .
  - (b)  $\partial \sigma_X(x) = \{y \in \mathbb{R}^n : y^T x = \sigma_X(x)\}$ . (Hint: Apply Lemma 12.17 to earlier results.)

**Exercise 12.16** (Normal cone of set intersection.). 1. Prove Lemma 12.5. (Hint: Use Theorem 12.19 whose proof does not rely on Lemma 12.5 so there is no circular argument.)

2. As an application of Lemma 12.5 consider  $C := \{x \in \mathbb{R}^n : Ax = b, x \in K\}$  where  $A \in \mathbb{R}^{m \times n}$  and  $K \subseteq \mathbb{R}^n$  is a convex cone. Suppose there is  $\bar{x} \in \text{ri}(K)$  with  $A\bar{x} = b$ . Show that  $N_C(\bar{x}) = \{A^T \lambda + y : \lambda \in \mathbb{R}^m, y \in K^\circ, y^T \bar{x} = 0\}$  for any  $\bar{x} \in C$ , where  $K^\circ$  denotes the polar cone of  $K$ .

**Chapter 12.6.**

**Exercise 12.17** (Generalized KKT). Consider the second-order cone program:

$$f^* := \min_{x \in \mathbb{R}^n} f(x) \quad \text{s.t.} \quad x \in K := \{x \in \mathbb{R}^n : \|x^{n-1}\|_2 \leq x_n\}$$

where  $f : \mathbb{R}^n \rightarrow \mathbb{R}$  is a real-valued convex function (not necessarily differentiable) and  $K$  is the standard second-order cone. Suppose  $\text{ri}(\text{dom}(f)) \cap \text{int}(K) \neq \emptyset$ . Show that  $x^* := 0$  is optimal if and only if there exists  $y^* \in \partial f(0)$  such that  $\|(y^*)^{n-1}\|_2 \leq y_n^*$ .

**Chapter 12.7.**

**Exercise 12.18** (Primal optimality.). Prove Corollary 12.24. (Hint: Use Remark 12.4 and the Weierstrass Theorem 12.23.)

**Exercise 12.19** (Primal optimal solutions.). Consider  $X$  and  $f$  in Theorem 12.27 where  $X \subseteq \mathbb{R}^n$  is closed and convex,  $f : \mathbb{R}^n \rightarrow (-\infty, \infty]$  is closed proper convex, and  $X \cap \text{dom}(f) \neq \emptyset$ . Suppose  $X$  and  $f$  have a common nonzero direction of recession. Let the level sets be  $V_\gamma := \{x \in \mathbb{R}^n : f(x) \leq \gamma\}$  and  $X'(\gamma) := X \cap V_\gamma$ .

1. Show that, for any  $\gamma \in \mathbb{R}$  such that  $X'(\gamma) \neq \emptyset$ ,  $X'(\gamma)$  is unbounded.
2. Show that either the primal solution set is empty or (nonempty but) unbounded.

### Chapter 12.8.

**Exercise 12.20** (Weak duality). Let  $M \subseteq \mathbb{R}^{l+1}$  be a nonempty set, not necessarily convex, and define the following pair of problems:

$$w^* := \inf_{(0,w) \in M} w, \quad d^* := \sup_{\mu \in \mathbb{R}^l} d(\mu)$$

where  $d(\mu) := \inf_{(u,w) \in M} \mu^T u + w$  and  $w^* := \infty$  if  $(0,w) \notin M$  for any  $w$ . Show that  $d^* \leq w^*$ .

**Exercise 12.21** (Equivalent dual problem). Show that the problems in (12.57) are equivalent to those in (12.55), assuming there is a feasible point  $\bar{x} \in \text{dom}(f) \cap X' \cap \{x : h(x) \leq 0\}$ .

**Exercise 12.22** (Dual function and level set). Consider Theorem 12.29 under CQ1 (there exists  $\bar{x} \in \text{dom}(f) \cap X'$  such that  $h(\bar{x}) < 0$ ). Recall the dual function defined in (12.55c):

$$d(\mu) := \begin{cases} \inf_{x \in X} f(x) + \mu^T h(x) & \text{if } \mu \geq 0 \\ -\infty, & \text{otherwise} \end{cases}$$

and define the level set of the dual function  $d$ :

$$Q := Q_a := \{\mu \in \mathbb{R}^l : \mu \geq 0, f(x) + \mu^T h(x) \geq a, \forall x \in X\}$$

(Since  $f^* \geq a$ ,  $Q^* := Q_{f^*} \subseteq Q_a =: Q$ .) Show that

1.  $-d(\mu)$  is a closed proper convex (CPC) function over  $\mathbb{R}^l$ .
2.  $Q$  is nonempty, convex and compact.

### Chapter 12.9.

**Exercise 12.23** (Conic program: KKT). Consider the conic program (12.74).

1. Derive its dual problem (12.74b).
2. Prove Theorem 12.33.

**Exercise 12.24** (Convex inequality constraints: KKT). For the convex optimization problem (12.75a), derive the optimality condition (12.75b).

# 13 Stochastic optimization

---

This chapter presents basic methods for stochastic optimization and their application to optimal power flow problems. Optimal power flow problems we have studied in previous chapters take the form

$$\min_{x \in \mathbb{R}^n} f(x) \quad \text{s.t.} \quad h(x, \zeta) \leq 0 \quad (13.1)$$

where  $x$  is a decision variable,  $f: \mathbb{R}^n \rightarrow \mathbb{R}$  is a cost function, and  $h(x, \zeta): \mathbb{R}^n \times \mathbb{R}^k \rightarrow \mathbb{R}^m$  is a constraint function as a function of both the decision variable  $x$  and a parameter  $\zeta \in \mathbb{R}^k$ . For instance the problem computes an optimal generation schedule  $x^*$  to meet a demand  $\zeta$  subject to power flow equations and operational constraints. Or it computes an optimal setpoint  $x^*$  for smart inverters to help stabilize voltages in a distribution system in response to photovoltaic generation  $\zeta$ . In general the parameter  $\zeta$  is uncertain. So far we have implicitly assumed that the decision  $x^*$  is made either based on a forecast  $\hat{\zeta}$  of the random parameter  $\zeta$  or after  $\zeta$  has been realized, and therefore the problem is deterministic. In this chapter we study the case where at least some of the decisions must be made before the random  $\zeta$  is realized and simply substituting the forecast  $\hat{\zeta}$  for  $\zeta$  is inadequate. We study four approaches to making decisions under uncertain  $\zeta$ .

In the first approach an uncertainty set  $Z$  is assumed known in which the uncertain parameter  $\zeta$  takes value. An optimal  $x^*$  is chosen with respect to a worst-case  $\zeta \in Z$ , i.e., the constraint  $h(x^*, \zeta) \leq 0$  must be satisfied for all  $\zeta \in Z$ . This leads to robust optimization (Chapter 13.1) where the single constraint in (13.1) is replaced by a possibly infinite set of constraints ( $h(x^*, \zeta) \leq 0, \forall \zeta \in Z$ ). Robust optimization can be too conservative as it demands constraint satisfaction in the worst-case realization of the uncertain parameter  $\zeta \in Z$ . This motivates the second approach where the uncertain parameter  $\zeta := \zeta(\omega) \in Z$  is a random vector on a given probability space with a known probability measure  $\mathbb{P}$ . An optimal  $x^*$  is chosen so that the constraint  $h(x^*, \zeta) \leq 0$  is satisfied with high probability, not necessarily for all  $\zeta \in Z$ . This leads to chance constrained optimization (Chapter 13.2) where the constraint  $h(x^*, \zeta) \leq 0$  in (13.1) is replaced by  $\mathbb{P}(h(x^*, \zeta) \leq 0) \geq 1 - \epsilon$  with a given tolerance  $\epsilon$  for constraint violation. Chance constrained optimization can be intractable for common  $\mathbb{P}$ ; moreover  $\mathbb{P}$  may not be known in many applications even when random samples of  $\zeta$  under  $\mathbb{P}$  are available, e.g., measurements of  $\zeta$  from a real power system. This motivates the third approach, called scenario optimization (Chapter 13.3), where the single constraint  $h(x^*, \zeta) \leq 0$

in (13.1) is replaced by  $N$  randomized constraints ( $h(x^*, \zeta^i) \leq 0, i = 1, \dots, N$ ) defined by  $N$  independent random samples of  $\zeta^1, \dots, \zeta^N$  under  $\mathbb{P}$ . Unlike the other three approaches where the optimization problem is deterministic, a scenario program is a randomized problem. If  $N$  is sufficiently large then the resulting randomized optimal solution  $x^*$  will likely satisfy the chance constraint, in expectation or probability. Finally we study two-stage stochastic optimization with recourse (Chapter 13.4) where some decisions must be made before the random  $\zeta$  is realized and other decisions can be made afterwards in response to the observed realization of  $\zeta$ .

In this chapter we introduce the basic theory for each of these four approaches and illustrate their application to power systems. Most stochastic optimization problems are nonconvex and computationally hard. Our emphasis is on conditions under which these problems have equivalent finite convex reformulations. Even though these reformulated problems often introduce extended real-valued and nondifferentiable functions, especially in two-stage optimization problems, optimality conditions can be derived using nonsmooth techniques studied in Chapter 12. Moreover computation algorithms studied in Chapter 8 can be adapted to solve these convex but nonsmooth problems with gradients replaced by subgradients.

## 13.1 Robust optimization

### 13.1.1 General formulation

A robust optimization problem is of the form:

$$\min_{x \in \mathbb{R}^n} f(x) \quad \text{s.t.} \quad h_i(x, \zeta_i) \leq 0, \quad \forall \zeta_i \in Z_i(x), \quad i = 1, \dots, m \quad (13.2)$$

where  $f : \mathbb{R}^n \rightarrow \mathbb{R}$  is a cost function. For  $i = 1, \dots, m$ ,  $\zeta_i \in \mathbb{R}^{k_i}$  are given parameters, and  $h_i : \mathbb{R}^n \times \mathbb{R}^{k_i} \rightarrow \mathbb{R}$  are constraint functions. Here  $\zeta_i$  are *uncertain parameters* that take values in *uncertainty sets*  $Z_i(x) \subseteq \mathbb{R}^{k_i}$ . It is convenient in applications to allow the uncertainty sets  $Z_i(x)$  to depend on  $x$  (see Example 13.1) and hence we can regard each  $Z_i : \mathbb{R}^n \rightarrow 2^{\mathbb{R}^{k_i}}$  as a set-valued map on  $\mathbb{R}^n$ . The problem seeks an optimal solution  $x^*$  that minimizes the cost function  $f(x)$  and remains feasible for all possible realizations of the uncertain parameters  $\zeta_i \in Z_i(x^*), \forall i$ . It is called a *robust program*. If some of the  $Z_i(x)$  are continuous sets, then (13.2) is called a *semi-infinite* problem because it contains a finite number of variables but an infinite number of constraints. As a consequence the robust counterpart of a nominal problem (when  $Z_i(x)$  are singletons) is generally computationally intractable even if the nominal problem is simple such as a linear program. In Chapters 13.1.2, 13.1.3 and 13.1.4 we present three classes of robust programs that are tractable. Specifically we will derive finite convex reformulation for these problems to which techniques in Chapters 12 and 8 can be applied.

**Remark 13.1.** The formulation (13.2) makes certain assumptions without loss of generality:

1. *Certain and linear cost function.* It assumes that the cost function  $f$  is certain. Otherwise, we can introduce an additional variable  $t$  and an additional constraint to obtain the following equivalent problem that has uncertainty only in the constraints:

$$\min_{x \in \mathbb{R}^n, t \in \mathbb{R}} t \quad \text{s.t.} \quad f(x, \zeta_0) - t \leq 0, \quad h_i(x, \zeta_i) \leq 0, \quad \forall \zeta_i \in Z_i(x), \quad i = 0, \dots, m$$

where  $\zeta_0 \in Z_0(x)$  is the uncertain parameter of the cost function  $f$ . This also shows that we can assume without loss of generality that the cost is linear.

2. *Direct product of uncertainties.* It assumes that the uncertainty set is a direct product  $Z(x) := Z_1(x) \times \dots \times Z_m(x)$  of individual uncertainty sets  $Z_i(x)$ . If the uncertainty set  $Z(x) \subseteq \mathbb{R}^{\sum_{i=1}^m k_i}$  is not a direct product, the robust optimization problem

$$\min_{x \in \mathbb{R}^n} f(x) \quad \text{s.t.} \quad \sup_{\zeta \in Z(x)} h_i(x, \zeta_i) \leq 0, \quad i = 1, \dots, m$$

can be specified with an equivalent uncertainty set  $\hat{Z}(x) := Z_1(x) \times \dots \times Z_m(x)$  that is a direct product:

$$\min_{x \in \mathbb{R}^n} f(x) \quad \text{s.t.} \quad \sup_{\zeta_i \in Z_i(x)} h_i(x, \zeta_i) \leq 0, \quad i = 1, \dots, m$$

where  $Z_i(x) := \{\zeta_i : \zeta := (\zeta_1, \dots, \zeta_m) \in Z(x)\}$  is the projection of  $Z(x)$  onto the  $i$ th coordinate. This is because  $h_i$  depends on  $\zeta_i$ , not on  $\zeta_j, j \neq i$ , and therefore given  $x$ ,  $\sup_{\zeta \in Z(x)} h_i(x, \zeta_i) = \sup_{\zeta_i \in Z_i(x)} h_i(x, \zeta_i)$ .

3. *Equality constraints without recourse.* The nominal problem for many applications contain equality constraints, resulting in a robust counterpart involving uncertain equality constraints of the form:

$$\min_{x, y} f(x) \quad \text{s.t.} \quad g_i(x, y_i, \zeta_i) = 0, \quad h_i(x, y_i, \zeta_i) \leq 0, \quad \forall \zeta_i \in Z_i(x) \quad \forall i \quad (13.3)$$

An equality constraint such as  $y_i = \zeta_i$  where  $\zeta_i \in \{0, 1\}$  is generally infeasible for robust optimization if  $y_i$  is also an optimization variable that must be chosen and fixed before the uncertain  $\zeta_i$  is realized. There are three common approaches to avoid infeasibility by eliminating equality constraints. The first is to allow slack by replacing equality constraints by inequality constraints on the size of the slack; see (13.135) in Chapter 13.5.2 on robust economic dispatch for an example. The second is to replace the inequality constraints on the slack by penalty terms in the cost function that allow but penalize violation of the equality constraints. The third is to eliminate the equality constraints by substituting dependent variables into the cost function and inequality constraints, as we now explain. We assume the equality constraint  $g_i(x, y_i, \zeta_i) = 0$  means that given (the control)  $x$ , (the system state)  $y_i$  will be determined by  $x$  and the realization of the uncertain parameter  $\zeta_i$ . Given an  $x$  let  $Y_i(x) := \{y_i : g_i(x, y_i, \zeta_i) = 0, \zeta_i \in Z_i(x)\}$  denote the set of  $y_i$

implicitly defined by  $g_i$  as  $\zeta_i$  varies over  $Z_i(x)$ . Then the constraints in (13.3) are interpreted as

$$h_i(x, y_i, \zeta_i) \leq 0, \quad \forall (y_i, \zeta_i) \in Y_i(x) \times Z_i(x), \quad i = 1, \dots, m$$

which is of the form in (13.2), i.e., (the system state)  $y_i$  becomes an uncertain parameter determined by the equality constraint  $g_i$  and  $\zeta_i$ . Note that  $y_i$  depends only on  $\zeta_i$ , but not  $\zeta_j$ ,  $j \neq i$ , so that the uncertainty set  $Y_i(x)$  is separable in  $i$ . Hence the equality constrained problem (13.3) should be interpreted as

$$\min_x f(x) \quad \text{s.t.} \quad \sup_{\zeta_i \in Z_i(x)} \sup_{y_i \in Y_i(x)} h_i(x, y_i, \zeta_i) \leq 0, \quad i = 1, \dots, m$$

See Example 13.1 and Exercise 13.3.

This is different from stochastic optimization with recourse studied in Chapter 13.4 where a first-stage decision is made before the uncertain parameter  $\zeta$  is realized and a second-stage decision is made after  $\zeta$  is realized. With recourse, it is possible to satisfy uncertain equality constraints and, indeed, the feasibility condition plays an important role in optimality conditions for two-stage optimization studied in Chapter 13.4.

4. *Closed and convex Z.* We will assume without loss of generality that the uncertainty set  $Z$  is closed and convex (Exercise 13.2).

□

**Example 13.1** (Robust optimization: voltage control). Consider a solar panel with uncertain real power generation  $\zeta_t$  at time  $t$  that takes value in a set  $Z_t \subseteq \mathbb{R}_+$ . Suppose its reactive power  $q_t$  is controllable within the range  $q_t \in [q^{\min}, q^{\max}]$  for all  $t$ . The solar panel is connected to a battery through a line with a given series admittance  $y := g + \mathbf{i}b \in \mathbb{C}$ . The DC discharging power  $d_t$  of the battery is controllable within the range  $d_t \in [d^{\min}, d^{\max}]$  as long as its state of charge  $b_t$  satisfies the energy capacity  $b_t \in [0, B]$ . Let  $v_{1t} := |v_{1t}|e^{\mathbf{i}\theta_{1t}}$  and  $v_{2t} := |v_{2t}|e^{\mathbf{i}\theta_{2t}}$  denote the voltage phasors at the solar panel and the battery respectively at time  $t$ . Our goal is to schedule the reactive power  $q := (q_1, \dots, q_T) \in \mathbb{R}^T$  and discharging power  $d := (d_1, \dots, d_T) \in \mathbb{R}^T$  to minimize a certain cost  $f$  subject to the constraint that the voltages  $v_t := (v_{1t}, v_{2t}) \in \mathbb{C}^2$  satisfy voltage limits  $|v_{it}| \in [v^{\min}, v^{\max}]$  for  $i = 1, 2$ , for all realizations of the solar generation  $\zeta_t \in Z_t$ , for  $t = 1, \dots, T$ .

This can be formulated as a robust optimal power flow (OPF) problem.<sup>1</sup> Let  $x := (q, d) \in \mathbb{R}^{2T}$  where  $q, d$  are defined above. Let  $f(x)$  denote the cost function. Let  $b := (b_1, \dots, b_T) \in \mathbb{R}^T$  and  $v := (v_1, \dots, v_T) \in \mathbb{C}^T$ . Suppose the uncertain solar generation  $\zeta := (\zeta_1, \dots, \zeta_T) \in \mathbb{R}^T$  takes value in  $Z \subseteq \mathbb{R}^T$ , independent of  $x$ . As explained in Remark 13.1 we can assume without loss of generality that  $Z = Z_1 \times \dots \times Z_T$  with  $Z_t := (\zeta_t : \zeta_t \in Z)$ . The robust scheduling problem is

$$\min_x f(x) \quad \text{s.t.} \quad g(x, v, b, \zeta) = 0, \quad h(x, v, b, \zeta) \leq 0, \quad \forall \zeta \in Z \quad (13.4a)$$

<sup>1</sup> We formulate the OPF problem in the complex domain for notational simplicity; it is straightforward to convert it into OPF in the real domain.

where the equality constraint  $g(x, v, b, \zeta) = 0$  is power flow equations and battery state transition: for  $t = 1, \dots, T$ ,

$$\zeta_t + \mathbf{i}q_t = y^{\mathbf{H}} \left( |v_{1t}|^2 - v_{1t} v_{2t}^{\mathbf{H}} \right), \quad d_t + \mathbf{i}0 = y^{\mathbf{H}} \left( |v_{2t}|^2 - v_{2t} v_{1t}^{\mathbf{H}} \right) \quad (13.4b)$$

$$b_t = b_{t-1} - d_t \quad (13.4c)$$

and the inequality constraint  $h(x, v, b, \zeta) \leq 0$  is voltage and battery limits: for  $t = 1, \dots, T$ ,

$$v^{\min} \leq |v_{it}| \leq v^{\max}, \quad i = 1, 2, \quad 0 \leq b_t \leq B \quad (13.4d)$$

The equality constraint (13.4c) has no uncertainty. The uncertain equality constraint (13.4b) should be interpreted appropriately. Both can be eliminated, as follows. In reality we set the values of the reactive power  $q_t$  and discharging power  $d_t$ , which then, together with the uncertain solar generation  $\zeta_t$ , determine the voltages  $v_t := (v_{1t}, v_{2t})$  according to the power flow equation (13.4b). Let  $V_t(x) := \{v_t \in \mathbb{C}^2 : v_t \text{ satisfies (13.4b), } \zeta_t \in Z_t\}$  denote the set of power flow solutions as  $\zeta_t$  varies in  $Z_t$ . We can eliminate the uncertain equality constraint (13.4b) using the new uncertainty set  $V_t(x)$ , and eliminate the (fixed) equality constraint on the battery's state of charge  $b_t$  by expanding on the battery state (given initial state  $b_0$ ):

$$b_t = b_0 - \sum_{s=1}^t d_s, \quad t = 1, \dots, T$$

to obtain the reformulation:

$$\begin{aligned} \min_x f(x) \quad \text{s.t.} \quad & v^{\min} \leq |v_{it}| \leq v^{\max}, \quad i = 1, 2, \forall v_t \in V_t(x), \quad t = 1, \dots, T \\ & 0 \leq b_0 - \sum_{s=1}^t d_s \leq B, \quad t = 1, \dots, T \end{aligned}$$

which is in the form (13.2). Note that the uncertainty sets  $Z_t$ , which are independent of  $x$ , have been incorporated into the new uncertainty sets  $V_t(x)$  which depend on  $x$ . (For another example, see Chapter 18.3.2 for the problem of robust hosting capacity.)  $\square$

The tractability of the robust optimization problem (13.2) depends on the structure of the nominal problem and that of the uncertainty set  $Z(x) := Z_1(x) \times \dots \times Z_m(x) \subseteq \mathbb{R}^{k_1} \times \dots \times \mathbb{R}^{k_m}$  for each  $x$ . If we let the robust feasible set be:

$$X := X(Z) := \{x : h_i(x, \zeta_i) \leq 0, \forall \zeta_i \in Z_i(x), i = 1, \dots, m\}$$

then the tractability of the robust problem often boils down to whether there is a finite convex representation of  $X(Z)$ . Since the direct product of  $Z_i(x)$  preserves convexity we can assume without loss of generality that  $m = 1$  in (13.2) and consider the tractability of

$$\min_{x \in \mathbb{R}^n} f(x) \quad \text{s.t.} \quad h(x, \zeta) \leq 0, \quad \forall \zeta \in Z(x) \quad (13.5)$$

where  $f : \mathbb{R}^n \rightarrow \mathbb{R}$  and  $h : \mathbb{R}^n \times \mathbb{R}^k \rightarrow \mathbb{R}$  are convex functions and  $Z(x) \subseteq \mathbb{R}^k$  is a convex set for every  $x \in \mathbb{R}^n$ .

The derivation of a tractable reformulation of (13.5) often uses the following concept.

**Definition 13.1.** A set  $X^+ \subseteq \mathbb{R}^n \times \mathbb{R}^m$  is said to *represent* a set  $X \subseteq \mathbb{R}^n$  if the projection of  $X^+$  onto the space of  $x$ -variable is exactly  $X$ , i.e.,  $X = \{x : (x, y) \in X^+, y \in \mathbb{R}^m\}$ .  $\square$

This simple technique can sometimes be used to greatly reduce the number of constraints. For instance the  $l_1$ -norm ball

$$X := \left\{ x \in \mathbb{R}^n : \|x\|_1 := \sum_i |x_i| \leq 1 \right\}$$

is defined by  $2^n$  linear inequalities, but can be represented by a much simpler set  $X^+$  defined by  $2n+1$  linear inequalities in  $2n$  variables (Exercise 13.1):

$$X^+ := \left\{ (x, y) \in \mathbb{R}^{2n} : -y_i \leq x_i \leq y_i, i = 1, \dots, n, \sum_i y_i \leq 1 \right\}$$

Note that  $y$  in  $X^+$  satisfies  $y_i \geq 0$  for all  $i$ . Indeed  $y_i$  plays the role of  $|x_i|$ .

More importantly we will use this concept to derive, for a possibly semi-infinite robust feasible set  $X(Z)$ , a finite convex representation  $X^+$  that does not depend on the uncertainty set  $Z$ . Then (13.5) can be reformulated as

$$\min_{x,y} f(x) \quad \text{s.t.} \quad (x, y) \in X^+ \subseteq \mathbb{R}^{n+m} \quad (13.6)$$

which is tractable when  $f$  is a convex cost function and  $X^+$  is a convex feasible set. We first summarize the general strategy.

**Derivation strategy.** The key observation is that (13.5) is equivalent to

$$\min_{x \in \mathbb{R}^n} f(x) \quad \text{s.t.} \quad \sup_{\zeta \in Z(x)} h(x, \zeta) \leq 0 \quad (13.7)$$

This is called a *bi-level* problem and generally intractable. It often has a tractable reformulation when, for each fixed  $x \in \mathbb{R}^n$ , the subproblem

$$\bar{h}(x) := \sup_{\zeta \in Z(x)} h(x, \zeta) \quad (13.8)$$

is a convex problem and the constraint  $\bar{h}(x) \leq 0$  has a finite convex representation. By assumption  $f : \mathbb{R}^n \rightarrow \mathbb{R}$  and  $h : \mathbb{R}^n \times \mathbb{R}^k \rightarrow \mathbb{R}$  are convex functions and  $Z(x) \subseteq \mathbb{R}^k$  is a convex set for every  $x \in \mathbb{R}^n$ .

There are three general strategies to eliminate the uncertain parameter  $\zeta$  from (13.7) and derive a tractable reformulation:

1. *Solve  $\bar{h}(x)$  in closed form.* When the subproblem (13.8) for each  $x \in \mathbb{R}^n$  can be

solved to obtain  $\bar{h}(x)$  in closed form then the semi-infinite problem (13.7) is equivalent to the finite problem

$$\min_{x \in \mathbb{R}^n} f(x) \quad \text{s.t.} \quad \bar{h}(x) \leq 0$$

If  $Z(x) = Z$  is independent of  $x$  then, since  $h(x, \zeta)$  is convex in  $x$  for each  $\zeta$ ,  $\bar{h}(x)$  is convex in  $x$ . In this case the robust program has a tractable convex representation studied in Chapters 8 and 12. This strategy is used to prove Theorem 13.1 on tractable linear program (with linear and SOC uncertainty).

2. *Replace  $\bar{h}(x) \leq 0$  by strong duality and KKT condition.* Suppose the subproblem (13.8) is convex for each  $x \in \mathbb{R}^n$  but cannot be explicitly solved. Then

- (a) Using strong duality we replace  $\bar{h}(x) \leq 0$  in (13.7) by  $d(y; x) \leq 0$  where, for each  $x$ ,  $d(\cdot; x)$  is the Lagrangian dual function of (13.8) and  $y$  is a dual optimal solution.
- (b) The dual optimality of  $y$  is enforced by dual feasibility and stationarity  $\nabla_{\zeta} L(\zeta, y; x) = 0$  of the KKT condition for (13.8). These conditions do not contain  $\zeta$ , but only  $(x, y)$ , when (i)  $h(x, \zeta)$  is affine in  $\zeta$  and hence the stationarity condition  $\nabla_{\zeta} L(\zeta, y; x) = 0$  is independent of  $\zeta$ ; and (ii) strong duality and stationarity imply complementary slackness and hence the complementary slackness condition can be omitted. Feasibility is reformulated as:  $x$  is feasible for (13.7) if and only if there exists  $y$  such that  $(x, y)$  satisfies

$$d(y; x) \leq 0, \quad \text{KKT}(x, y) \leq 0 \quad (13.9)$$

where  $\text{KKT}(x, y) \leq 0$  is dual feasibility and stationarity. If  $d(y; x)$  and the KKT function  $\text{KKT}(x, y)$  are convex then the semi-infinite problem (13.7) is equivalent to the convex problem  $\min_{x, y} f(x)$  s.t. (13.9) which is of the form (13.6). This strategy needs the Slater Theorem 8.16 to ensure strong duality and dual optimality. It is used to prove Theorem 13.1 on tractable linear program (with conic uncertainty) and Theorem 13.2 on tractable SOCP.

3. *Replace  $\bar{h}(x) \leq 0$  by linear matrix inequalities.* Sometimes the semi-infinite constraint in (13.7) takes the form  $h_0(x) + h(x, \zeta) \in K$  for all  $\zeta \in Z(x)$  where, for each  $\zeta$ ,  $h_0(\cdot)$  and  $h(\cdot, \zeta)$  are affine functions of  $x$ , for each  $x$ ,  $h(x, \cdot)$  is an affine function of the uncertain parameter  $\zeta$ , and  $K$  is a closed convex cone such as the second-order cone  $K_{\text{soc}} \subseteq \mathbb{R}^n$  or the semidefinite cone  $K_{\text{sdp}} \subseteq \mathbb{S}^n$ . This is the case in Theorem 13.3 on robust SOCP and Theorem 13.4 on robust SDP where  $Z(x)$  is a set of matrices with bounded spectral norms. For both theorems the constraint can be reformulated as a finite set of linear matrix inequalities using the  $S$ -lemma and the resulting problem is a semidefinite program.

As we will see below tractability often requires the uncertainty set  $Z(x) = Z$  to be independent of  $x$ . For instance a robust linear program with the uncertainty set  $Z := \{\zeta \in \mathbb{R}^L : \|\zeta\|_{\infty} \leq 1\}$  remains a linear program, but may become intractable if  $Z(x) := \{\zeta \in \mathbb{R}^L : \|\zeta\|_{\infty} \leq h(x)\}$ ; see Exercise 13.4. (Also see the robust hosting capacity

problem of Chapter 18.3.2 where  $Z(x)$  depends on  $x$  but the robust linear program remains tractable.)

In the rest of this section we use the general strategy above to derive the convex reformulations of three classes of  $(h, Z)$  for which (13.5) is tractable, corresponding to robust counterparts of uncertain linear program, second-order cone program, and semidefinite program. The results are summarized in Table 13.1.

robust program	uncertainty set $Z$	convex reformulation	main results
LP	box	LP	Th 13.1
	ball	SOCP	Th 13.1
	conic	conic program	Th 13.1
SOCP	box, conic	conic program	Th 13.2
	bounded matrix $\ell_2$ norm, conic	SDP	Th 13.3
SDP	bounded matrix $\ell_2$ norm	SDP	Th 13.4

Table 13.1 Tractable robust programs.

### 13.1.2 Robust linear program

Consider (13.5) where  $f$  is linear and  $h$  is affine in  $x$  and  $\zeta$  separately, giving rise to the following robust counterpart of an uncertain linear program:

$$\min_{x \in \mathbb{R}^n} c^\top x \quad \text{s.t.} \quad a^\top x \leq b, \forall [a^\top \ b] \in \left\{ [a_0^\top \ b_0] + \sum_{l=1}^k \zeta_l [a_l^\top \ b_l] : \zeta \in Z \subseteq \mathbb{R}^k \right\} \quad (13.10)$$

where  $a \in \mathbb{R}^n$  and  $b \in \mathbb{R}$  are uncertain parameters. The row vector  $[a_0^\top \ b_0]$  are nominal parameters and  $[a_l^\top \ b_l]$  are basic perturbations modulated by the uncertain  $\zeta$  in the uncertainty set  $Z$ . It does not lose generality to assume that the uncertain vector  $[a^\top \ b]$  takes this form because taking  $k = n + 1$  will allow each entry of  $a$  and  $b$  to vary independently. We assume without loss of generality that  $Z$  is such that the feasible set is nonempty, closed and convex. The uncertainty set  $Z$  is independent of  $x$ ; otherwise (13.10) may or may not be tractable (see Chapter 18.3.2 and Exercise 13.4 for respective examples).

Write (13.10) as a bi-level problem:

$$\min_{x \in \mathbb{R}^n} c^\top x \quad \text{s.t.} \quad \max_{\zeta \in Z} \sum_{l=1}^k \zeta_l (a_l^\top x - b_l) \leq -(a_0^\top x - b_0) \quad (13.11)$$

The corresponding constraint function  $h(x, \zeta)$  is affine in  $x$  for each  $\zeta$  and affine in  $\zeta$  for each  $x$ . Our goal is to derive a finite convex representation of the semi-infinite feasible

set in (13.10), and thus convert the semi-infinite linear program into an explicit convex program. This amounts to replacing the subproblem

$$\bar{h}(x) := \max_{\zeta \in Z} \sum_{l=1}^k \zeta_l (a_l^\top x - b_l) \leq -(a_0^\top x - b_0) \tag{13.12}$$

in (13.11) by a finite set of convex constraints involving  $x$  and possibly the dual variable  $y$  of the subproblem but not the uncertain parameter  $\zeta$ . The next theorem presents three uncertainty sets  $Z$  that lead to tractable reformulations of the problem (13.11).

**Theorem 13.1** (Tractable robust LP). Consider the robust linear program (13.11).

1. *Box uncertainty.* Suppose  $Z := \{ \zeta \in \mathbb{R}^k : \|\zeta\|_\infty \leq 1 \}$ . Then (13.11) is equivalent to the LP:

$$\min_{(x,y) \in \mathbb{R}^{n+k}} c^\top x \quad \text{s.t.} \quad \sum_l y_l \leq -(a_0^\top x - b_0), \quad -y_l \leq a_l^\top x - b_l \leq y_l, \quad l = 1, \dots, k$$

2. *Ball uncertainty.* Suppose  $Z := \{ \zeta \in \mathbb{R}^k : \|\zeta\|_2 \leq r \}$ . Then (13.11) is equivalent to the SOCP:

$$\min_{x \in \mathbb{R}^n} c^\top x \quad \text{s.t.} \quad r \sqrt{\sum_l (a_l^\top x - b_l)^2} \leq -(a_0^\top x - b_0)$$

3. *Conic uncertainty.* Suppose

$$Z := \{ \zeta \in \mathbb{R}^k : \exists u \in \mathbb{R}^p \text{ s.t. } P\zeta + Qu + d \in K \}$$

where  $K$  is a closed convex pointed cone in  $\mathbb{R}^m$  with a nonempty interior,  $P \in \mathbb{R}^{m \times k}$  and  $Q \in \mathbb{R}^{m \times p}$  are given matrices, and  $d \in \mathbb{R}^m$  is a given vector. Suppose  $Z$  is nonempty and

- Either  $K$  is a polyhedral cone or

$$\exists (\bar{\zeta}, \bar{u}) \in \mathbb{R}^{k+p} \quad \text{s.t.} \quad P\bar{\zeta} + Q\bar{u} + d \in \text{ri}(K)$$

Then for each  $x \in \mathbb{R}^n$  the subproblem  $\max_{\zeta \in Z} \sum_l \zeta_l (a_l^\top x - b_l)$  defined in (13.11) has the following system of conic inequalities:

$$a_0^\top x + d^\top y \leq b_0 \tag{13.13a}$$

$$y \in K^*, \quad Q^\top y = 0, \quad a_l^\top x + (P^\top y)_l = b_l, \quad l = 1, \dots, k \tag{13.13b}$$

where  $K^* := \{ y \in \mathbb{R}^m : y^\top z \geq 0 \forall z \in K \}$  is the dual cone of  $K$ . The robust linear program (13.11) is equivalent to the conic program

$$\min_{(x,y) \in \mathbb{R}^{n+m}} c^\top x \quad \text{s.t.} \quad (13.13)$$

The form  $Z$  for the conic uncertainty is common in applications and says that even though the full uncertain parameter is  $(\zeta, u)$  (whose affine transformation is in  $K$ ), only the subvector  $\zeta$  directly affects the optimization (13.11). As we will see in the proof, (13.13b) is the feasibility condition for the dual of the subproblem  $\max_{\zeta \in Z} \sum_l \zeta_l (a_l^\top x - b_l)$  in (13.11).

*Proof* For parts 1 and 2, see Exercise 13.4. For part 3 fix any  $x \in \mathbb{R}^n$ . Let  $s \in \mathbb{R}^k$  be defined by  $s_l := s_l(x) := a_l^\top x - b_l$ . Then the subproblem (13.12) is the following conic program (12.74) studied in Chapter 12.9.4:

$$\bar{h}(x) := \max_{(\zeta, u) \in \mathbb{R}^{k+p}} s^\top(x)\zeta \quad \text{s.t.} \quad \begin{bmatrix} P & Q \end{bmatrix} \begin{bmatrix} \zeta \\ u \end{bmatrix} + d \in K \quad (13.14a)$$

i.e.,  $x$  is feasible for (13.11) if  $\bar{h}(x) \leq b_0 - a_0^\top x$ . We will show that this holds if and only if there exists  $(x, y) \in \mathbb{R}^{n+m}$  that satisfies (13.13).

The Lagrangian of (13.14a) is

$$L(\zeta, u, y) := s^\top \zeta + y^\top \left( \begin{bmatrix} P & Q \end{bmatrix} \begin{bmatrix} \zeta \\ u \end{bmatrix} + d \right), \quad (\zeta, u) \in \mathbb{R}^{k+p}, y \in K^*$$

where  $K^*$  is the dual cone of  $K$  (see Chapter 12.9.4 for details). Since

$$L(\zeta, u, y) := y^\top d + \left( s^\top + y^\top P \right) \zeta + y^\top Q u$$

the dual function is

$$d(y) := \max_{(\zeta, u) \in \mathbb{R}^{k+p}} L(\zeta, u, y) = \begin{cases} d^\top y & \text{if } P^\top y = -s, Q^\top y = 0 \\ \infty & \text{otherwise} \end{cases}$$

and the dual problem is:

$$d^*(x) := \min_{y \in K^*} d^\top y \quad \text{s.t.} \quad P^\top y = -s(x), Q^\top y = 0 \quad (13.14b)$$

where the constraints above correspond to the stationarity condition  $\nabla_{(\zeta, u)} L = 0$ . For every  $x \in \mathbb{R}^n$ , since the Slater condition is satisfied and the optimal value  $\bar{h}(x)$  of (13.14a) is finite, Theorem 12.33 implies that strong duality holds and there exists  $y(x) \in K^*$  that attains dual optimality, i.e.,  $\bar{h}(x) = d^*(x) = d^\top y(x)$ , whether or not primal optimality is attained (i.e., whether optimal  $(\zeta^*, u^*)$  exists).

Fix an  $x \in \mathbb{R}^n$ . Since strong duality holds,  $\bar{h}(x) \leq b_0 - a_0^\top x$  will be equivalent to (13.13a) if and only if  $y = y(x)$  in (13.13a) is dual optimal. We now show that a  $y$  is dual optimal if and only if  $(x, y)$  satisfies (13.13b). Since the Slater condition is satisfied, Theorem 12.33 implies that a feasible  $(\zeta, u)$  is optimal for (13.14a) if and only if there exists  $y \in K^* \subseteq \mathbb{R}^m$  such that (noting that our primal problem (13.14a) is maximization corresponding to minimizing  $-s^\top \zeta$ )

$$\begin{bmatrix} -s \\ 0 \end{bmatrix} = \begin{bmatrix} P^\top \\ Q^\top \end{bmatrix} y, \quad y^\top \left( \begin{bmatrix} P & Q \end{bmatrix} \begin{bmatrix} \zeta \\ u \end{bmatrix} + d \right) = 0 \quad (13.15)$$

The first condition in (13.15) is stationarity  $\nabla_{\zeta, u} L(\zeta, u, y) = 0$  and the second complementary slackness. Moreover such an  $y$  is optimal for (13.14b). It hence suffices to show that (13.15) is equivalent to (13.13b). The complementary slackness condition in (13.15) involves the primal variables  $(\zeta, u)$ , but we claim that it is implied by the stationarity condition in (13.15) and strong duality ( $y^\top d = s^\top \zeta$ ) and therefore can be

omitted:

$$y^\top \left( \begin{bmatrix} P & Q \end{bmatrix} \begin{bmatrix} \zeta \\ u \end{bmatrix} + d \right) = y^\top P \zeta + y^\top Q u + y^\top d = -s^\top \zeta + 0 + y^\top d = 0$$

Next recall that  $s_l := s_l(x) := a_l^\top x - b_l$  and hence  $s + P^\top y = 0$  is equivalent to  $a_l^\top x + (P^\top y)_l = b_l, l = 1, \dots, k$ . We have thus shown that  $y$  is dual optimal if and only if  $(x, y)$  satisfies (13.13b). This completes the proof.  $\square$

**Remark 13.2** (Derivation strategy). The proof of Theorem 13.1 illustrates the strategy outlined in Chapter 13.1.1. For parts 1 and 2, the subproblem (13.8) is solved explicitly. The equivalent feasibility condition  $\bar{h}(x) \leq 0$  takes the convex form given in the theorem. For part 3 the subproblem (13.8) is convex but cannot be solved explicitly.  $\square$

**Example 13.2** (Conic uncertainty set). The conic uncertainty set in Theorem 13.1

$$Z := \{ \zeta \in \mathbb{R}^k : \exists u \in \mathbb{R}^p \text{ s.t. } P\zeta + Qu + d \in K \}$$

is very general and includes the box uncertainty in part 1 and ball uncertainty in part 2 as special cases. Specifically part 3 reduces to part 1 when  $K := \mathbb{R}_+^m$  is the nonnegative quadrant,  $Q = 0, d = \mathbf{1}$  of size  $2k$  and  $P$  is  $2k \times k$  with  $P_{ll} = -1, P_{(k+l)l} = 1$  and  $P_{il} = 0$  if  $i \neq l, k+l$ , such that  $(P\zeta + d)_l = 1 - \zeta_l$  and  $(P\zeta + d)_{k+l} = \zeta_l + 1$ . The uncertainty set of part 2 can be expressed as the intersection of that of part 3 and an affine set (see Exercise 13.5).

A particularly simple case is  $Z := \{ \zeta \in \mathbb{R}^k : \zeta \in K \} = K$  in which case the robust linear program (13.11) is equivalent to the following conic program:

$$\min_{(x,y) \in \mathbb{R}^{n+m}} c^\top x \quad \text{s.t.} \quad a_0^\top x \leq b_0, \quad a_l^\top x + y_l = b_l, \quad y \in K^*, \quad l = 1, \dots, k$$

where the first inequality corresponds to the nominal system and the other inequalities correspond to uncertain perturbations.  $\square$

### 13.1.3 Robust second-order cone program

We study the robust counterpart of an uncertain second-order cone program of Chapters 8.4.4 and 12.9.3. It takes the form

$$\min_{x \in \mathbb{R}^n} c^\top x \quad \text{s.t.} \quad \|A(\zeta)x + b(\zeta)\|_2 \leq \alpha^\top(\zeta)x + \beta(\zeta), \quad \forall \zeta \in Z \subseteq \mathbb{R}^k \quad (13.16a)$$

where  $(A(\zeta), b(\zeta))$  and  $(\alpha(\zeta), \beta(\zeta))$  are affine functions of  $\zeta$ :

$$A(\zeta) := A_0 + \sum_{l=1}^k \zeta_l A_l \in \mathbb{R}^{m \times n}, \quad b(\zeta) := b_0 + \sum_{l=1}^k \zeta_l b_l \in \mathbb{R}^m \quad (13.16b)$$

$$\alpha(\zeta) = \alpha_0 + \sum_{l=1}^k \zeta_l \alpha_l \in \mathbb{R}^n, \quad \beta(\zeta) := \beta_0 + \sum_{l=1}^k \zeta_l \beta_l \in \mathbb{R} \quad (13.16c)$$

Hence  $x$  is feasible if the affine transformation of  $x$  defined by  $(A(\zeta), b(\zeta), \alpha(\zeta), \beta(\zeta))$  is in the second-order cone in  $\mathbb{R}^{m+1}$  for all  $\zeta$  in an uncertainty set  $Z$ . The form of uncertainty in (13.16b)(13.16c) does not lose generality because with  $k = mn$  and appropriate choices of  $(A_l, b_l, \alpha_l, \beta_l)$  we can perturb each entry of  $(A_l(\zeta), b_l(\zeta), \alpha_l(\zeta), \beta_l(\zeta))$  independently around its nominal value.

If  $Z = \text{conv}(\zeta^1, \dots, \zeta^p) \subseteq \mathbb{R}^k$  then these constraints are equivalent to a set of  $p$  second-order cone constraints

$$\|A(\zeta^i)x + b(\zeta^i)\|_2 \leq \alpha^\top(\zeta^i)x + \beta(\zeta^i), \quad i = 1, \dots, p$$

Otherwise, (13.16) is generally a semi-infinite set of constraints. Writing (13.16) as a bi-level problem:

$$\min_{x \in \mathbb{R}^n} c^\top x \quad \text{s.t.} \quad \max_{\zeta \in Z} h(x, \zeta) \leq 0$$

It can be easily shown that, for any fixed  $x \in \mathbb{R}^n$ , the constraint  $h(x, \zeta) \leq 0$  can be written as a SOC constraint, and hence convex, in  $\zeta$  (Exercise 13.7):

$$\|\hat{A}(x)\zeta + \hat{b}(x)\|_2 \leq \hat{\alpha}^\top(x)\zeta + \hat{\beta}(x), \quad \forall \zeta \in Z \tag{13.17}$$

for some  $\hat{A}(x) \in \mathbb{R}^{m \times k}$ ,  $\hat{b}(x) \in \mathbb{R}^m$ ,  $\hat{\alpha}(x) \in \mathbb{R}^k$ ,  $\hat{\beta}(x) \in \mathbb{R}$ . In particular  $\hat{\beta}(x) := \alpha_0^\top x + \beta_0$  which will be used in Theorem 13.2. This means that the maximization of the convex  $h(x, \cdot)$  over  $Z$ , and hence robust SOCP (13.16), is generally computationally hard except for special  $Z$ , e.g.,  $Z = \text{conv}(\zeta^1, \dots, \zeta^p)$ . We now present two other classes of  $Z$  with decoupled uncertainties for which (13.16) is a tractable problem.

Suppose the dependence on the uncertain parameter  $\zeta := (\zeta^l, \zeta^r) \in Z^l \times Z^r$  in (13.16) is decoupled in that the left-hand side depends only on  $\zeta^l$  and the right-hand side depends only on  $\zeta^r$ . Specifically consider the robust SOCP:

$$\min_{x \in \mathbb{R}^n} c^\top x \quad \text{s.t.} \quad \|A(\zeta^l)x + b(\zeta^l)\|_2 \leq \alpha^\top(\zeta^r)x + \beta(\zeta^r), \quad \forall \zeta^l \in Z^l, \zeta^r \in Z^r \tag{13.18}$$

where  $A(\zeta^l) \in \mathbb{R}^{m \times n}$ ,  $b(\zeta^l) \in \mathbb{R}^m$ ,  $\alpha(\zeta^r) \in \mathbb{R}^n$  and  $\beta(\zeta^r) \in \mathbb{R}$ . An  $x \in \mathbb{R}^n$  is feasible for (13.18) if and only if there exists a variable  $\tau$  such that

$$\max_{\zeta^l \in Z^l} \|A(\zeta^l)x + b(\zeta^l)\|_2 \leq \tau \leq \min_{\zeta^r \in Z^r} \alpha^\top(\zeta^r)x + \beta(\zeta^r) \tag{13.19}$$

Fix any  $x \in \mathbb{R}^n$ . The semi-infinite constraint on  $x$  is tractable if both subproblems in (13.19):

$$\max_{\zeta^l \in Z^l} \|A(\zeta^l)x + b(\zeta^l)\|_2 \leq \tau \tag{13.20a}$$

$$\min_{\zeta^r \in Z^r} \alpha^\top(\zeta^r)x + \beta(\zeta^r) \geq \tau \tag{13.20b}$$

have finite convex representations. We discuss two classes of  $(Z^l, Z^r)$  for which this is the case. In both cases, to maintain convexity of both subproblems, their objective functions are affine in  $\zeta^l$  and  $\zeta^r$  respectively. The feasible set  $Z^l$  for the maximization is affine in  $\zeta^l$  and the feasible set  $Z^r$  for the minimization is defined by

conic constraints. Even though the form (13.16b)(13.16c) of the uncertain parameters  $(A(\zeta^l), b(\zeta^l), \alpha(\zeta^r), \beta(\zeta^r))$  is general, it is sometimes convenient to allow them to take other forms.

**Interval + conic uncertainty.** Consider the robust SOCP (13.18). Suppose that:

1. *Left-side uncertainty:*  $A(\zeta^l) = A_0 + \Delta A \in \mathbb{R}^{m \times n}$  and  $b(\zeta^l) = b_0 + \Delta b \in \mathbb{R}^m$  with the uncertainty set

$$Z^l := \{ \zeta^l := [\Delta A \ \Delta b] : |\Delta A_{ij}| \leq \delta_{ij}, |\Delta b_i| \leq \delta_i, \forall i, j \} \quad (13.21a)$$

i.e., each parameter  $[A(\zeta^l)]_{ij}, [b(\zeta^l)]_i$  is perturbed independently of other parameters around its nominal value.<sup>2</sup> The first subproblem (13.20a) then becomes:

$$\max_{[\Delta A \ \Delta b] \in Z^l} \|(A_0 x + b_0) + (\Delta A x + \Delta b)\|_2 \leq \tau$$

2. *Right-side uncertainty:*  $\alpha(\zeta^r) := \alpha_0 + \sum_{l=1}^{k_r} \zeta_l \alpha_l \in \mathbb{R}^n$  and  $\beta(\zeta^r) := \beta_0 + \sum_{l=1}^{k_r} \zeta_l \beta_l \in \mathbb{R}$  with the uncertain parameter  $\zeta^r$  in the conic uncertainty set in Theorem 13.1:

$$Z^r := \{ \zeta^r \in \mathbb{R}^{k_r} : \exists u \text{ s.t. } P\zeta^r + Qu + d \in K \} \quad (13.21b)$$

where  $K \subseteq \mathbb{R}^p$  is a closed convex pointed cone for some  $P, Q, d, u$  of appropriate dimensions. Suppose  $Z^r$  satisfies the Slater condition, i.e.,  $Z^r$  is nonempty and either  $K$  is polyhedral or there is  $(\bar{\zeta}^r, \bar{u})$  such that  $P\bar{\zeta}^r + Q\bar{u} + d \in \text{ri}(K)$ . The second subproblem (13.20b) then becomes:

$$\min_{\zeta^r \in Z^r, t \in \mathbb{R}} \left\{ t : (\alpha_0^\top x + \beta_0) + \sum_{l=1}^{k_r} (\alpha_l^\top x + \beta_l) \zeta_l \leq t \right\} \geq \tau$$

Fix an  $x \in \mathbb{R}^n$ . The first subproblem is of the form

$$\max_{\Delta w_i: |\Delta w_i| \leq \epsilon_i} \|w + \Delta w\|_2^2 = \sum_i \max_{\Delta w_i: |\Delta w_i| \leq \epsilon_i} (w_i + \Delta w_i)^2 \leq \tau^2$$

which can be solved in closed form. Since  $Z^l$  is a simple box constraint, the maximum value of each term is  $(|w_i| + \epsilon_i)^2$  and is attained at  $\Delta w_i = \pm \epsilon_i$ . Hence the first subproblem (13.20a) is equivalent to:  $\exists z \in \mathbb{R}^m$  such that

$$\|z\|_2 \leq \tau, \quad z_i = \left| \sum_j [A_0]_{ij} x_j + [b_0]_i \right| + \sum_j |\delta_{ij} x_j| + \delta_i, \quad i = 1, \dots, m,$$

which is a convex quadratic constraint and a linear constraint in  $z \in \mathbb{R}^m$ . This leads to the constraint (13.23a) in Theorem 13.2 below. Rewrite the minimization in the second subproblem for the right-side uncertainty as:

$$\min_{\zeta^r, t, u} t \quad \text{s.t.} \quad \hat{\alpha}^\top(x) \zeta^r + \hat{\beta}(x) - t \leq 0, \quad P\zeta^r + Qu + d \in K \subseteq \mathbb{R}^p \quad (13.22)$$

where  $\hat{\alpha}_l(x) := \alpha_l^\top x + \beta_l$  and  $\hat{\beta}(x) := \alpha_0^\top x + \beta_0$ . This is a convex problem similar to the problem (13.14a) in the proof of Theorem 13.1, with an additional affine constraint. The

<sup>2</sup> If uncertainty is expressed in the form of (13.16b)(13.16c), this corresponds to  $|\sum_l \zeta_l [A_l]_{ij}| \leq \delta_{ij}, |\sum_l \zeta_l [b_l]_i| \leq \delta_i$ .

condition (13.20b) can therefore be characterized in the same way as in Theorem 13.1, leading to the constraint (13.23b) in the next theorem. The theorem shows that the robust SOCP (13.18) where  $(Z^l, Z^r)$  are given by (13.21) is a conic program and hence tractable. Like Theorem 13.1, it can be proved using Theorem 12.33 (Exercise 13.8).

**Theorem 13.2** (Tractable SOCP). Consider the robust SOCP (13.18) where  $(Z^l, Z^r)$  are given by (13.21) where  $Z^r$  satisfies the Slater condition. Suppose the minimum value in (13.20b) is finite. Then  $x \in \mathbb{R}^n$  is feasible for (13.18) if and only if there exist  $(y, z) \in \mathbb{R}^{p+m}$  such that  $(x, y, z)$  satisfies

$$z_i = \left| \sum_j [A_0]_{ij} x_j + [b_0]_i \right| + \sum_j \delta_{ij} |x_j| + \delta_i, \quad i = 1, \dots, m \quad (13.23a)$$

$$\|z\|_2 \leq \hat{\beta}(x) - y^\top d, \quad y \in K^*, \quad P^\top y = \hat{\alpha}(x), \quad Q^\top y = 0 \quad (13.23b)$$

where  $K^* \subseteq \mathbb{R}^p$  is the dual cone of  $K$ ,  $\hat{\alpha}_l(x) := \alpha_l^\top x + \beta_l$  and  $\hat{\beta}(x) := \alpha_0^\top x + \beta_0$ . Hence (13.18) is equivalent to the conic program:

$$\min_{(x, y, z) \in \mathbb{R}^{n+p+m}} c^\top x \quad \text{s.t.} \quad (13.23)$$

**Bounded  $\ell_2$  norm + conic uncertainty.** Consider the robust SOCP (13.18). Suppose that:

1. *Left-side uncertainty:*  $A(\zeta^l)x + b(\zeta^l)$  takes the form

$$A(\zeta^l)x + b(\zeta^l) = (A_0x + b_0) + L^\top(x)\zeta^l r(x) \quad (13.24)$$

where  $A(\zeta^l) \in \mathbb{R}^{m \times n}$ ,  $b(\zeta^l) \in \mathbb{R}^m$ ,  $L(x) \in \mathbb{R}^{k_1 \times m}$ ,  $\zeta^l \in \mathbb{R}^{k_1 \times k_2}$ ,  $r(x) \in \mathbb{R}^{k_2}$ . The first term  $A_0x + b_0$  is the nominal value and the second term  $L^\top(x)\zeta^l r(x)$  is the perturbation due to the uncertain matrix  $\zeta^l$ . We impose the restriction that at most one of  $L(x)$  and  $r(x)$  depends on  $x$  and the other is a constant (see (13.27) below). Moreover the dependence of  $L(x)$  or  $r(x)$  is affine in  $x$  so that the constraints in (13.28b) and (13.28c) below are linear matrix inequalities in  $x$ . The uncertain parameter  $\zeta^l$  is a matrix of bounded  $\ell_2$  norm (maximum singular value) in the uncertainty set

$$Z^l := \left\{ \zeta^l \in \mathbb{R}^{k_1 \times k_2} : \|\zeta^l\|_2 := \max_{u: \|u\|_2 \leq 1} \|\zeta^l u\|_2 \leq 1 \right\} \quad (13.25)$$

The first subproblem (13.20a) then becomes:

$$\max_{\zeta^l \in Z^l} \|(A_0x + b_0) + L^\top(x)\zeta^l r(x)\|_2 \leq \tau \quad (13.26)$$

2. *Right-side uncertainty:*  $Z^r$  is given by (13.21b) and satisfies the Slater condition. Since  $Z^r$  is the same as that in Theorem 13.2, the second subproblem (13.20b) can be characterized in the same way, leading to the constraint (13.28a) in Theorem 13.3. We will show that the first subproblem (13.26) is equivalent to an explicit system of linear matrix inequalities (LMIs) (13.28b)(13.28c) in Theorem 13.3. They imply that robust

SOCP (13.18) with bounded-norm and conic uncertainty is equivalent to a semidefinite program. We separate explicitly (13.24) into two cases:

$$A(\zeta^1)x + b(\zeta^1) = (A_0x + b_0) + L^\top(x)\zeta^1 r \quad (13.27a)$$

where  $L(x)$  a matrix affine in  $x$  and  $r \neq 0$  is a constant vector and

$$A(\zeta^1)x + b(\zeta^1) = (A_0x + b_0) + L^\top \zeta^1 r(x) \quad (13.27b)$$

where  $L \neq 0$  is a constant matrix and  $r(x)$  is a vector affine in  $x$ .

**Theorem 13.3.** Consider the robust SOCP (13.18) where  $Z^1$  is given by (13.25)(13.27) and  $Z^\top$  is given by (13.21b). Suppose the minimum value in (13.26) is finite and  $Z^\top$  satisfies the Slater condition. An  $x \in \mathbb{R}^n$  is feasible for (13.18) if and only if there exist  $y \in \mathbb{R}^p$  and  $(\tau, \lambda) \in \mathbb{R}^2$  such that  $(x, y, \tau, \lambda)$  satisfies

$$y \in K^*, \quad \tau \leq \hat{\beta}(x) - y^\top d, \quad P^\top y = \hat{\alpha}(x), \quad Q^\top y = 0 \quad (13.28a)$$

with  $\hat{\alpha}_l(x) := \alpha_l^\top x + \beta_l$  and  $\hat{\beta}(x) := \alpha_0^\top x + \beta_0$ , and the following linear matrix inequalities:

- when  $A(\zeta^1)x + b(\zeta^1)$  is given by (13.27a):

$$\lambda \geq 0, \quad \begin{bmatrix} \tau - \lambda \|r\|_2^2 & (A_0x + b_0)^\top & 0 \\ A_0x + b_0 & \tau \mathbb{I}_m & L^\top(x) \\ 0 & L(x) & \lambda \mathbb{I}_{k_1} \end{bmatrix} \geq 0 \quad (13.28b)$$

- when  $A(\zeta^1)x + b(\zeta^1)$  is given by (13.27b):

$$\lambda \geq 0, \quad \begin{bmatrix} \tau & (A_0x + b_0)^\top & r^\top(x) \\ A_0x + b_0 & \tau \mathbb{I}_m - \lambda L^\top L & 0 \\ r(x) & 0 & \lambda \mathbb{I}_{k_2} \end{bmatrix} \geq 0 \quad (13.28c)$$

Hence (13.18) is equivalent to the semidefinite program:

$$\min_{(x, y, \tau, \lambda) \in \mathbb{R}^{n+p+2}} c^\top x \quad \text{s.t.} \quad (13.28)$$

□

The subproblem (13.26) is the constraint  $(A(\zeta^1)x + b(\zeta^1), \tau) \in K_{\text{soc}}$  for all  $\zeta \in Z^1$ . The proof that this is equivalent to (13.28b)(13.28c) uses the following three ideas:

1. *Second-order cone in terms of  $K_{\text{sdp}}$ .* A vector  $(y, t) \in K_{\text{soc}} \subseteq \mathbb{R}^{l+1}$ , i.e.,  $\|y\|_2 \leq t$ , if and only if

$$\begin{bmatrix} t & y^\top \\ y & t \mathbb{I}_\ell \end{bmatrix} \geq 0 \quad (13.29)$$

where  $\mathbb{I}_\ell$  is the identity matrix of size  $\ell$ . This follows from the following property of the Schur complement of the ‘‘arrow matrix’’ in (13.29): a matrix is (necessarily symmetric and) positive definite if both a principal submatrix and the Schur complement of the principal submatrix are positive definite (see Theorem A.4 in Chapter A.3.1).

2. *l<sub>2</sub>-norm matrix minimization.* It can be proved using singular-value decomposition that (Exercise 13.9)

$$\min_{X: \|X\|_2 \leq \rho} a_1^T X a_2 = -\rho \|a_1\|_2 \|a_2\|_2 \tag{13.30}$$

3. *S-lemma.* Let  $A, B$  be symmetric matrices of the same size and  $\bar{x}^T A \bar{x} > 0$  for some  $\bar{x}$ . Then the implication  $x^T A x \geq 0 \Rightarrow x^T B x \geq 0$  holds if and only if  $\exists \lambda \geq 0$  such that  $B \geq \lambda A$ . Note that neither  $B$  nor  $A$  needs to be positive semidefinite, but  $B - \lambda A$  is. This lemma is proved in Chapter 13.1.5. (The result originates from stability analysis of nonlinear systems and hence  $S$  in  $S$ -lemma.)

*Proof of Theorem 13.3* Fix an  $x \in \mathbb{R}^n$ . It is feasible for (13.18) if and only if there exists a variable  $\tau \in \mathbb{R}$  such that both subproblems in (13.20) have finite convex representations. Since  $Z^T$  is the same as that in Theorem 13.2 the second subproblem (13.20b) is equivalent to (13.28a). We now show that the first subproblem (13.20a), or (13.26), is equivalent to (13.28b)(13.28c), using the three ideas above.

Consider the case (13.27a) and let  $g(x) := A_0 x + b_0 \in \mathbb{R}^m$ . First, apply (13.29) to write (13.26) as

$$\begin{bmatrix} \tau & (g(x) + L^T(x)\zeta^1 r)^T \\ g(x) + L^T(x)\zeta^1 r & \tau \mathbb{I}_m \end{bmatrix} \geq 0, \quad \zeta^1 \in Z^1$$

Therefore

$$(z_1)^2 \tau + 2z_2^T (g(x) + L^T(x)\zeta^1 r) z_1 + (z_2^T z_2) \tau \geq 0, \quad \forall z_1 \in \mathbb{R}, z_2 \in \mathbb{R}^m, \zeta^1 \in Z^1$$

Or, for all  $z_1 \in \mathbb{R}$  and  $z_2 \in \mathbb{R}^m$ ,

$$(z_1)^2 \tau + 2z_2^T g(x) z_1 + (z_2^T z_2) \tau + \min_{\zeta^1: \|\zeta^1\|_2 \leq 1} (2L(x)z_2)^T \zeta^1 (z_1 r) \geq 0 \tag{13.31}$$

Second, use (13.30) twice to eliminate  $\zeta^1$ :

$$\min_{\zeta^1: \|\zeta^1\|_2 \leq 1} (2L(x)z_2)^T \zeta^1 (z_1 r) = -2\|L(x)z_2\|_2 \|z_1 r\|_2 = \min_{X: \|X\|_2 \leq \|z_1 r\|_2} (2L(x)z_2)^T X (1)$$

where the second equality uses (13.30) with  $X \in \mathbb{R}^{k_1 \times 1}$ . Substituting into (13.31) we have, for all  $z_1 \in \mathbb{R}, z_2 \in \mathbb{R}^m$  and  $X \in \mathbb{R}^{k_1}$ , if  $z_1^2 \|r\|_2^2 - X^T X \geq 0$  then

$$(z_1)^2 \tau + 2z_2^T g(x) z_1 + (z_2^T z_2) \tau + 2X^T L(x) z_2 \geq 0$$

This is equivalent to: for  $(z_1, z_2, X) \in \mathbb{R}^{1+m+k_1}$

$$\begin{bmatrix} z_1 \\ z_2 \\ X \end{bmatrix}^T \begin{bmatrix} \|r\|_2^2 & 0 & 0 \\ 0 & 0 & 0 \\ 0 & 0 & -\mathbb{I}_{k_1} \end{bmatrix} \begin{bmatrix} z_1 \\ z_2 \\ X \end{bmatrix} \geq 0 \quad \Rightarrow \quad \begin{bmatrix} z_1 \\ z_2 \\ X \end{bmatrix}^T \begin{bmatrix} \tau & g^T(x) & 0 \\ g(x) & \tau \mathbb{I}_m & L^T(x) \\ 0 & L(x) & 0 \end{bmatrix} \begin{bmatrix} z_1 \\ z_2 \\ X \end{bmatrix} \geq 0$$

Third, there clearly exists  $z_1 > 0$  such that  $z_1^2 \|r\|_2^2 > 0$  since  $r \neq 0$ . Hence we can apply the  $S$ -lemma to the two  $(1+m+k_1) \times (1+m+k_1)$  matrices above to conclude that (13.20a) is equivalent to (13.28b).

The case of (13.27b) is similar. Applying (13.29) to write (13.26) as for all  $\zeta^1 \in Z^1$ ,

$$\begin{bmatrix} \tau & (g(x) + L^T \zeta^1 r(x))^T \\ g(x) + L^T \zeta^1 r(x) & \tau \mathbb{I}_m \end{bmatrix} \geq 0$$

Therefore, for all  $z_1 \in \mathbb{R}$  and  $z_2 \in \mathbb{R}^m$ ,

$$(z_1)^2 \tau + 2z_2^T g(x) z_1 + (z_2^T z_2) \tau + \min_{\zeta^1: \|\zeta^1\|_2 \leq 1} (2Lz_2)^T \zeta^1 (z_1 r(x)) \geq 0 \quad (13.32)$$

Use (13.30) twice to eliminate  $\zeta^1$  ((13.27a) and (13.27b) differ mainly in the second equality below):

$$\min_{\zeta^1: \|\zeta^1\|_2 \leq 1} (2Lz_2)^T \zeta^1 (z_1 r(x)) = -2\|Lz_2\|_2 \|z_1 r(x)\|_2 = \min_{X: \|X\|_2 \leq \|Lz_2\|_2} (2z_1 r(x))^T X (1)$$

where  $X \in \mathbb{R}^{k_2 \times 1}$ . Substituting into (13.32) we have, for all  $z_1 \in \mathbb{R}$ ,  $z_2 \in \mathbb{R}^m$  and  $X \in \mathbb{R}^{k_2}$ , if  $z_2^T (L^T L) z_2 - X^T X \geq 0$  then

$$(z_1)^2 \tau + 2z_2^T g(x) z_1 + (z_2^T z_2) \tau + 2X^T r(x) z_1 \geq 0$$

This is equivalent to: for  $(z_1, z_2, X) \in \mathbb{R}^{1+m+k_2}$

$$\begin{bmatrix} z_1 \\ z_2 \\ X \end{bmatrix}^T \begin{bmatrix} 0 & 0 & 0 \\ 0 & L^T L & 0 \\ 0 & 0 & -\mathbb{I}_{k_2} \end{bmatrix} \begin{bmatrix} z_1 \\ z_2 \\ X \end{bmatrix} \geq 0 \quad \Rightarrow \quad \begin{bmatrix} z_1 \\ z_2 \\ X \end{bmatrix}^T \begin{bmatrix} \tau & g^T(x) & r^T(x) \\ g(x) & \tau \mathbb{I}_m & 0 \\ r(x) & 0 & 0 \end{bmatrix} \begin{bmatrix} z_1 \\ z_2 \\ X \end{bmatrix} \geq 0$$

Hence we can apply the  $S$ -lemma to the two  $(1+m+k_2) \times (1+m+k_2)$  matrices above to conclude that (13.20a) is equivalent to (13.28c).  $\square$

### 13.1.4 Robust semidefinite program

We study the robust counterpart of an uncertain semidefinite program (SDP) of Chapter 8.4.5. Consider a standard SDP

$$\min_{x \in \mathbb{R}^n} f(x) \quad \text{s.t.} \quad h_0(x) \in K_{\text{psd}} \quad (13.33a)$$

where  $f: \mathbb{R}^n \rightarrow \mathbb{R}$  is a real-valued convex function,  $K_{\text{psd}} \subset \mathbb{S}^m$  is the closed convex pointed cone of positive semidefinite matrices in the vector space  $\mathbb{S}^m \subset \mathbb{R}^{m \times m}$  of symmetric matrices, and the matrix-valued function  $h_0: \mathbb{R}^n \rightarrow \mathbb{S}^m$  is given by:

$$h_0(x) := B_0 + \sum_{i=1}^n x_i A_0^i \in \mathbb{S}^m \quad (13.33b)$$

where  $A_0^i, B_0 \in \mathbb{S}^m$  are given symmetric matrices for  $i = 0, 1, \dots, n$ . This is the nominal problem where the parameters  $(A_0^i, B_0, i \geq 0)$  that define  $h_0$  are certain and given.

The robust counterpart of (13.33) is

$$\min_{x \in \mathbb{R}^n} f(x) \quad \text{s.t.} \quad h_0(x) + h(x, \zeta) \in K_{\text{psd}}, \quad \forall \zeta \in Z \quad (13.34a)$$

where  $h_0(x)$  is given by (13.33b),  $h(x, \zeta)$  is a symmetric matrix in  $\mathbb{S}^m$  as a function of  $x$  indexed by  $\zeta$ , and  $\zeta$  is the uncertain parameter that takes value in an uncertainty set  $Z$ . We assume that the matrix-valued function  $h(x, \zeta)$  is an affine function of  $x$  for each fixed  $\zeta \in Z$  so that the constraints in (13.34a) are linear matrix inequalities (LMIs) in  $x$ . For example  $h(x, \zeta)$  may take the form:

$$h(x, \zeta) := \sum_{l=1}^k \zeta_l \left( B_l + \sum_{i=1}^n x_i A_l^i \right) \in \mathbb{S}^m, \quad \forall \zeta \in Z \subseteq \mathbb{R}^k$$

for a given set of symmetric matrices  $(A_l^i, B_l, i = 1, \dots, n, l = 1, \dots, k)$  in  $\mathbb{S}^m$ . For a general uncertainty set  $Z$ , it is a semi-infinite set of LMIs and hence the robust SDP (13.34a) is generally computationally intractable. There are two exceptions. The first is when  $Z := \text{conv}(\zeta^1, \dots, \zeta^p)$  is the convex hull of  $p$  given vectors  $\zeta^1, \dots, \zeta^p \in \mathbb{R}^k$ . In this case the semi-infinite set of LMIs reduces to a set of  $p$  LMIs and the robust SDP (13.34a) reduces to the following convex problem

$$\min_{x \in \mathbb{R}^n} f(x) \quad \text{s.t.} \quad h_0(x) + h(x, \zeta^i) \in K_{\text{psd}}, \quad i = 1, \dots, p$$

for any affine functions  $h(x, \zeta^i)$  of  $x$ , indexed by  $\zeta^1, \dots, \zeta^p \in Z$ .

The second exception is when the affine function  $h(x, \zeta)$  is given by

$$h(x, \zeta) := L^\top(x) \zeta R(x) + R^\top(x) \zeta^\top L(x) \in \mathbb{S}^m \quad (13.34b)$$

where  $\zeta$  is a  $k_1 \times k_2$  matrix with a bounded spectral ( $\ell_2$ ) norm in the uncertainty set

$$Z := \left\{ \zeta \in \mathbb{R}^{k_1 \times k_2} : \|\zeta\|_2 := \max_{u: \|u\|_2=1} \|\zeta u\|_2 \leq \rho \right\} \quad (13.34c)$$

and both  $L(x) \in \mathbb{R}^{k_1 \times m}$  and  $R(x) \in \mathbb{R}^{k_2 \times m}$  are affine functions of  $x$  with at least one of them being independent of  $x$  so that (13.34b) is an LMI (cf. the left-side uncertainty set in (13.25)(13.27) for robust SOCP). The semi-infinite constraint in (13.34a) is then:

$$h_0(x) + L^\top(x) \zeta R + R^\top \zeta^\top L(x) \in K_{\text{psd}}, \quad \forall \zeta \in Z$$

**Example 13.3** (SDP relaxation of OPF). For notational simplicity we will formulate our problem in the complex domain, i.e.,  $\mathbb{S}^m$  is the set of Hermitian matrices and  $K_{\text{psd}}$  is the closed convex pointed cone of semidefinite matrices in the vector space  $\mathbb{S}^m$  over the field  $\mathbb{R}$  (not  $\mathbb{C}$ ). It can be converted to the real domain (see Remark 9.2).

The semidefinite relaxation (10.20a) in Chapter 10.1 of optimal power flow (OPF) (9.17) is given by (omitting line flow constraints for simplicity):

$$\min_{W \in K_{\text{psd}}} \text{tr}(C_0 W) \quad \text{s.t.} \quad \text{tr}(\Phi_j W) \leq p_j^{\max}, \quad -\text{tr}(\Phi_j W) \leq -p_j^{\min}, \quad j \in \bar{N} \quad (13.35a)$$

$$\text{tr}(\Psi_j W) \leq q_j^{\max}, \quad -\text{tr}(\Psi_j W) \leq -q_j^{\min}, \quad j \in \bar{N} \quad (13.35b)$$

$$\text{tr}(J_j W) \leq v_j^{\max}, \quad -\text{tr}(J_j W) \leq -v_j^{\min}, \quad j \in \bar{N} \quad (13.35c)$$

where  $K_{\text{psd}} \subset \mathbb{S}^{N+1}$ ,

$$\Phi_j := \frac{1}{2} \left( Y_0^H e_j e_j^\top + e_j e_j^\top Y_0 \right), \quad \Psi_j := \frac{1}{2i} \left( Y_0^H e_j e_j^\top - e_j e_j^\top Y_0 \right), \quad J_j := e_j e_j^\top \quad (13.35d)$$

and  $e_j \in \{0, 1\}^{N+1}$  is the unit vector with a single 1 in its  $j$ th entry. Here  $Y_0 \in \mathbb{C}^{(N+1) \times (N+1)}$  is a given nominal admittance matrix. This problem is of the form (8.75), reproduced here:

$$\min_{Z \in K_{\text{psd}}} \text{tr} \left( B_0^H Z \right) \quad \text{s.t.} \quad \text{tr} \left( A_0^{iH} Z \right) \leq c_i, \quad i = 1, \dots, n := 6(N+1)$$

for some  $B_0, A_0^i \in \mathbb{S}^{N+1}$ ,  $i \geq 1$ . The dual problem of (13.35) is therefore of the form (from (8.76b)):

$$- \min_{x \in \mathbb{R}^n} c^T x \quad \text{s.t.} \quad x \geq 0, h_0(x) \in K_{\text{psd}} \quad (13.36a)$$

where  $h_0(x) \in \mathbb{C}^{(N+1) \times (N+1)}$  for each  $x \in \mathbb{R}^{6(N+1)}$ , defined as:

$$h_0(x) := C_0 + \sum_{i=1}^{N+1} \left( (x_{2i-1} - x_{2i}) \Phi_i + (x_{2(N+1)+2i-1} - x_{2(N+1)+2i}) \Psi_i \right) \quad (13.36b)$$

$$+ \sum_{i=1}^{N+1} (x_{4(N+1)+2i-1} - x_{4(N+1)+2i}) J_i \quad (13.36c)$$

which takes the form of the nominal SDP problem (13.33).

Suppose the admittance matrix  $Y$  in (13.35d) is uncertain with  $Y = Y_0 + \Delta Y$  where  $\Delta Y$  is the uncertain parameter that takes value in an uncertainty set  $Z \subseteq \mathbb{C}^{(N+1) \times (N+1)}$ . Let  $\Delta \Phi_i := (\Delta Y^H e_i e_i^T + e_i e_i^T \Delta Y) / 2$  and  $\Delta \Psi_i := (\Delta Y^H e_i e_i^T - e_i e_i^T \Delta Y) / 2i$ . Then the robust counterpart of (13.36) is

$$- \min_{x \in \mathbb{R}^n} c^T x \quad \text{s.t.} \quad x \geq 0, h_0(x) + h(x, \Delta Y) \in K_{\text{psd}} \quad (13.37a)$$

where  $h(x, \Delta Y) := L^H(x) \Delta Y + \Delta Y^H L(x)$  is a linear function in  $x$  and

$$L(x) := \sum_{i=1}^{N+1} \left( \frac{1}{2} (x_{2i-1} - x_{2i}) + \frac{1}{2i} (x_{2(N+1)+2i-1} - x_{2(N+1)+2i}) \right) e_i e_i^T \quad (13.37b)$$

If the perturbation  $\Delta Y$  has bounded spectral norm then this is the uncertainty model in (13.34) with  $R(x) := \mathbb{I}_{N+1}$ .  $\square$

The next result says that the robust semidefinite program (13.34) whose uncertain parameter  $\zeta$  has a bounded spectral norm is computationally tractable.

**Theorem 13.4.** Consider the robust SDP (13.34).

1. If  $h(x, \zeta) := L^T(x) \zeta R + R^T \zeta^T L(x)$  with  $R \neq 0$ , then  $x$  is feasible for (13.34) if and only if there exists  $\lambda$  such that  $(x, \lambda) \in \mathbb{R}^{n+1}$  satisfies

$$\lambda \geq 0, \quad \begin{bmatrix} h_0(x) - \lambda R^T R & \rho L^T(x) \\ \rho L(x) & \lambda \mathbb{I}_{k_1} \end{bmatrix} \geq 0 \quad (13.38a)$$

2. If  $h(x, \zeta) := L^T \zeta R(x) + R^T(x) \zeta^T L$  with  $L \neq 0$ , then  $x$  is feasible for (13.34) if and only if there exists  $\lambda$  such that  $(x, \lambda) \in \mathbb{R}^{n+1}$  satisfies

$$\lambda \geq 0, \quad \begin{bmatrix} h_0(x) - \lambda L^T L & \rho R^T(x) \\ \rho R(x) & \lambda \mathbb{I}_{k_2} \end{bmatrix} \geq 0 \quad (13.38b)$$

Hence the robust SDP (13.34) is equivalent to the semidefinite program:

$$\min_{(x,\lambda) \in \mathbb{R}^{n+1}} f(x) \quad \text{s.t.} \quad (13.38)$$

*Proof* Suppose  $h(x, \zeta) := L^\top(x)\zeta R + R^\top \zeta^\top L(x)$  with nonzero  $R$ . Fix an  $x \in \mathbb{R}^n$ . It is feasible for (13.34) if and only if

$$y^\top \left( h_0(x) + L^\top(x)\zeta R + R^\top \zeta^\top L(x) \right) y \geq 0, \quad \forall y \in \mathbb{R}^m, \forall \left( \zeta \in \mathbb{R}^{k_1 \times k_2} : \|\zeta\|_2 \leq \rho \right)$$

Hence

$$y^\top h_0(x)y + 2 \min_{\zeta: \|\zeta\|_2 \leq \rho} (L(x)y)^\top \zeta (Ry) \geq 0, \quad \forall y \in \mathbb{R}^m \quad (13.39)$$

As in the proof of Theorem 13.3, apply (13.30) twice to eliminate  $\zeta$  from (13.39):

$$\min_{\zeta: \|\zeta\|_2 \leq \rho} (L(x)y)^\top \zeta (Ry) = -\rho \|L(x)y\|_2 \|Ry\|_2 = \min_{X \in \mathbb{R}^{k_1}: \|X\|_2 \leq \|Ry\|_2} (\rho L(x)y)^\top X (1) \quad (13.40)$$

Substituting into (13.39) we have: for all  $(y, X) \in \mathbb{R}^{m+k_1}$ ,

$$y^\top (R^\top R)y - X^\top X \geq 0 \quad \implies \quad y^\top h_0(x)y + 2y^\top (\rho L(x))^\top X \geq 0$$

This is equivalent to: for all  $(y, X) \in \mathbb{R}^{m+k_1}$ ,

$$\begin{bmatrix} y \\ X \end{bmatrix}^\top \begin{bmatrix} R^\top R & 0 \\ 0 & -\mathbb{I}_{k_1} \end{bmatrix} \begin{bmatrix} y \\ X \end{bmatrix} \geq 0 \quad \implies \quad \begin{bmatrix} y \\ X \end{bmatrix}^\top \begin{bmatrix} h_0(x) & \rho L^\top(x) \\ \rho L(x) & 0 \end{bmatrix} \begin{bmatrix} y \\ X \end{bmatrix} \geq 0$$

Clearly there exists  $y$  such that  $y^\top R^\top R y > 0$  since  $R$  is nonzero. Hence we can apply the  $S$ -lemma to conclude (13.38a).

The case of  $h(x, \zeta) := L^\top \zeta R(x) + R^\top(x)\zeta^\top L$  with nonzero  $L$  is similar. The main difference is that (13.40) becomes

$$\min_{\zeta: \|\zeta\|_2 \leq \rho} (Ly)^\top \zeta (R(x)y) = -\rho \|Ly\|_2 \|R(x)y\|_2 = \min_{X \in \mathbb{R}^{k_2}: \|X\|_2 \leq \|Ly\|_2} (1)X^\top (\rho R(x)y)$$

Hence for all  $(y, X) \in \mathbb{R}^{m+k_2}$

$$y^\top (L^\top L)y - X^\top X \geq 0 \quad \implies \quad y^\top h_0(x)y + 2X^\top (\rho R(x))y \geq 0$$

This is equivalent to: for all  $(y, X) \in \mathbb{R}^{m+k_2}$

$$\begin{bmatrix} y \\ X \end{bmatrix}^\top \begin{bmatrix} L^\top L & 0 \\ 0 & -\mathbb{I}_{k_2} \end{bmatrix} \begin{bmatrix} y \\ X \end{bmatrix} \geq 0 \quad \implies \quad \begin{bmatrix} y \\ X \end{bmatrix}^\top \begin{bmatrix} h_0(x) & \rho R^\top(x) \\ \rho R(x) & 0 \end{bmatrix} \begin{bmatrix} y \\ X \end{bmatrix} \geq 0$$

Then  $S$ -lemma implies (13.38b).  $\square$

13.1.5 Appendix: proof of  $S$ -lemma

**Lemma 13.5** ( $S$ -lemma). Let  $A, B$  be  $n \times n$  symmetric matrices and  $\bar{x}^\top A \bar{x} > 0$  for some  $\bar{x} \in \mathbb{R}^n$ . Then the following are equivalent:

- (i)  $x^\top A x \geq 0 \Rightarrow x^\top B x \geq 0$ .
- (ii)  $\exists \lambda \geq 0$  such that  $B \geq \lambda A$ .

*Proof* Suppose (ii) holds. Then  $x^\top B x - x^\top \lambda A x = x^\top (B - \lambda A)x \geq 0$ , implying (i).

To prove (i)  $\Rightarrow$  (ii), consider the following subsets of  $\mathbb{R}^2$ :

$$S := \left\{ \begin{bmatrix} x^\top A x \\ x^\top B x \end{bmatrix} \in \mathbb{R}^2 : x \in \mathbb{R}^n \right\}, \quad T := \left\{ \begin{bmatrix} u \\ v \end{bmatrix} \in \mathbb{R}^2 : u \geq 0, v < 0 \right\}$$

Suppose (i) holds. We will establish (ii) in 4 steps:

1. Show that  $S \cap T = \emptyset$ .
2. Show that  $S$  is a cone.
3. Show that  $S$  is convex.
4. Use the Separating Hyperplane Theorem 8.10 of Chapter 8.2.4 to prove (ii).

The Slater condition  $\bar{x}^\top A \bar{x} > 0$  in the lemma serves the same purpose as in the Slater theorem of ensuring that the separating hyperplane is not vertical. The result is illustrated in Figure 13.1. Let  $u(x) := x^\top A x$  and  $v(x) := x^\top B x$  for  $x \in \mathbb{R}^n$ . Then  $(u(x), v(x)) \in S$

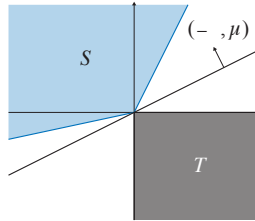

**Figure 13.1**  $S$ -lemma:  $S, T$  and their separation.

by definition for all  $x \in \mathbb{R}^n$ .

1.  $S \cap T = \emptyset$ . Since (i) says  $u(x) \geq 0 \Rightarrow v(x) \geq 0$ ,  $(u(x), v(x)) \notin T$ . On the other hand let  $(a, b) \in T$ , i.e.,  $a \geq 0$  and  $b < 0$ . If  $(a, b) \in S$ , then  $a = u(x)$  and  $b = v(x)$  for some  $x$ , and hence  $a \geq 0$  and  $b < 0$  contradicts (i). This shows that  $S \cap T = \emptyset$ .
2.  $S$  is a cone. Suppose  $(u(x), v(x)) = (x^\top A x, x^\top B x) \in S$ . For any  $\lambda^2 > 0$  we have

$$\lambda^2 \begin{bmatrix} u(x) \\ v(x) \end{bmatrix} = \begin{bmatrix} (\lambda x)^\top A (\lambda x) \\ (\lambda x)^\top B (\lambda x) \end{bmatrix} = \begin{bmatrix} u(\lambda x) \\ v(\lambda x) \end{bmatrix}$$

i.e.,  $\lambda^2(u(x), v(x)) \in S$  and hence  $S$  is a cone.

3.  $S$  is convex. Let  $y_1 := (u(x_1), v(x_1))$  and  $y_2 := (u(x_2), v(x_2))$  be in  $S$ . Fix any  $\alpha \in (0, 1)$ . We separate two cases.

- *Case 1:  $y_1, y_2$  are linearly dependent.* Suppose  $y_1 = cy_2$  for some  $c \neq 0$ . Then

$$\alpha y_1 + (1-\alpha)y_2 = (c\alpha + (1-\alpha))y_2 = \left(\frac{c\alpha + (1-\alpha)}{c}\right)y_1$$

i.e.,  $\alpha y_1 + (1-\alpha)y_2$  is on the ray of  $y_1$  and  $y_2$  (which are on the same ray). It therefore must be in  $S$ , because if  $c\alpha + (1-\alpha) > 0$  then  $(c\alpha + (1-\alpha))y_2 \in S$  since  $S$  is a cone. If  $c\alpha + (1-\alpha) < 0$  then both  $c$  and  $c\alpha + (1-\alpha)$  must be negative and hence  $((c\alpha + (1-\alpha))/c)y_1 \in S$  since  $S$  is a cone.

- *Case 2:  $y_1, y_2$  are linearly independent.* We have to show that there exist  $\bar{x} \in \mathbb{R}^n$  such that

$$\begin{bmatrix} u(\bar{x}) \\ v(\bar{x}) \end{bmatrix} = \alpha y_1 + (1-\alpha)y_2 = \alpha \begin{bmatrix} x_1^\top A x_1 \\ x_1^\top B x_1 \end{bmatrix} + (1-\alpha) \begin{bmatrix} x_2^\top A x_2 \\ x_2^\top B x_2 \end{bmatrix}$$

which implies that  $\alpha y_1 + (1-\alpha)y_2 \in S$ . Since  $S$  is a cone it suffices to construct  $\bar{x}$  such that, for some  $\lambda > 0$ ,

$$\begin{bmatrix} u(\bar{x}) \\ v(\bar{x}) \end{bmatrix} = \lambda(\alpha y_1 + (1-\alpha)y_2) \quad (13.41)$$

We will seek  $\bar{x}$  of the form  $\bar{x} = \alpha x_1 + \beta x_2$ , i.e., we will derive  $\beta \in \mathbb{R}$  such that (13.41) is satisfied for some  $\lambda > 0$ , given  $\alpha, x_1, x_2$ . By definition

$$\begin{aligned} \begin{bmatrix} u(\bar{x}) \\ v(\bar{x}) \end{bmatrix} &= \begin{bmatrix} (\alpha x_1 + \beta x_2)^\top A (\alpha x_1 + \beta x_2) \\ (\alpha x_1 + \beta x_2)^\top B (\alpha x_1 + \beta x_2) \end{bmatrix} = \begin{bmatrix} \alpha^2 u(x_1) + \beta^2 u(x_2) + 2\alpha\beta x_1^\top A x_2 \\ \alpha^2 v(x_1) + \beta^2 v(x_2) + 2\alpha\beta x_1^\top B x_2 \end{bmatrix} \\ &= \alpha^2 y_1 + \beta^2 y_2 + 2\alpha\beta \begin{bmatrix} x_1^\top A x_2 \\ x_1^\top B x_2 \end{bmatrix} \end{aligned}$$

where the second equality uses the fact that  $A^\top = A$  and  $B^\top = B$ . Since  $y_1, y_2$  form a basis of  $\mathbb{R}^2$  we can express

$$\begin{bmatrix} x_1^\top A x_2 \\ x_1^\top B x_2 \end{bmatrix} =: a y_1 + b y_2$$

for some  $a, b \in \mathbb{R}$ . Therefore

$$\begin{bmatrix} u(\bar{x}) \\ v(\bar{x}) \end{bmatrix} = (\alpha^2 + 2\alpha\beta a) y_1 + (\beta^2 + 2\alpha\beta b) y_2 = (\alpha + 2a\beta) \left( \alpha y_1 + \frac{\beta^2 + 2\alpha\beta b}{\alpha + 2a\beta} y_2 \right)$$

Substituting into (13.41) with  $\lambda := \alpha + 2a\beta$ , we therefore seek  $\beta \in \mathbb{R}$  such that

$$\alpha + 2a\beta > 0, \quad \beta^2 + 2\alpha\beta b = (1-\alpha)(\alpha + 2a\beta) \quad (13.42)$$

The quadratic equation in (13.42) is

$$\beta^2 + 2(\alpha b - (1-\alpha)a)\beta - \alpha(1-\alpha) = 0$$

with roots

$$\beta = -(\alpha b - (1-\alpha)a) \pm \sqrt{(\alpha b - (1-\alpha)a)^2 + \alpha(1-\alpha)}$$

one of which is positive and the other negative since  $\alpha \in (0, 1)$ . Choose the root  $\beta \geq 0$ . Then  $\alpha + 2a\beta > 0$  and (13.42) is satisfied.

4. Since  $S$  and  $T$  are convex and disjoint the Separating Hyperplane Theorem 8.10 of Chapter 8.2.4 implies there exists a nonzero  $(-\lambda, \mu) \in \mathbb{R}^2$  such that

$$-\lambda u + \mu v \geq -\lambda a + \mu b, \quad \forall (u, v) \in S, (a, b) \in T$$

Since  $0 \in S$  we have  $-\lambda a + \mu b \leq 0$  for all  $(a, b) \in T$ . Taking  $(a, b) \rightarrow 0$  we have  $-\lambda u + \mu v \geq 0$  for all  $(u, v) \in S$ . Hence substituting  $(u, v) = (x^\top A x, x^\top B x)$  we have

$$-\lambda x^\top A x + \mu x^\top B x \geq 0 \geq -\lambda a + \mu b, \quad \forall x \in \mathbb{R}^n, (a, b) \in T \quad (13.43)$$

Taking  $a = 1$  and  $b \rightarrow 0$  yields  $\lambda \geq 0$ . Taking  $a = 0$  yields  $\mu \geq 0$  since  $b < 0$ . If  $\mu = 0$  then  $\lambda > 0$  since  $(-\lambda, \mu) \neq 0$ . By assumption  $\bar{x}^\top A \bar{x} > 0$ , implying that  $-\lambda \bar{x}^\top A \bar{x} < 0$ , contradicting (13.43). Hence  $\mu > 0$  and we can normalize  $(-\lambda, \mu)$  to become  $(-\lambda, 1)$  to obtain from (13.43)

$$x^\top (B - \lambda A) x \geq 0, \quad \forall x \in \mathbb{R}^n$$

i.e.,  $B - \lambda A \geq 0$  for some  $\lambda \geq 0$ .

□

## 13.2 Chance constrained optimization

Consider the optimization problem:

$$\min_{x \in X \subseteq \mathbb{R}^n} c(x) \quad \text{s.t.} \quad \mathbb{P}(h_i(x, \zeta) \leq 0, i = 1, \dots, m) \geq p \quad (13.44)$$

where  $c : \mathbb{R}^n \rightarrow \mathbb{R}$  is a cost function,  $h_i : \mathbb{R}^n \times \mathbb{R}^k \rightarrow \mathbb{R}$ ,  $i = 1, \dots, m$ , are constraint functions,  $\zeta \in \mathbb{R}^k$  is a random vector and  $\mathbb{P}$  is a probability measure defined on some probability space<sup>3</sup>,  $p \in [0, 1]$ , and  $X \subseteq \mathbb{R}^n$  is nonempty. The constraint in (13.44) is called a *chance constraint* or a *probabilistic constraint*. The problem (13.44) is a deterministic optimization problem called a *chance constrained program*. It is generally intractable because the chance constraint in (13.44) is often nonconvex.

Compared with the robust program (13.2), the chance constrained program (13.44) allows the dependence on the uncertain parameter  $\zeta$  of different constraints  $h_i(x, \zeta) \leq 0$  to be coupled across  $i$  and is more general than  $h_i(x, \zeta_i) \leq 0$ . More importantly (13.44) is less conservative in the sense that the constraints  $h_i(x, \zeta) \leq 0$  for all  $i$  need not hold for almost all uncertain parameter values  $\zeta$ , but only with a probability greater than or equal to  $p$ .

In this section we introduce two techniques to deal with the chance constrained program (13.44). When the constraint functions  $h_i$  and the probability measure  $\mathbb{P}$  have certain concavity properties then the chance constraint in (13.44) is convex and (13.44) is tractable. This is studied in Chapter 13.2.1. When these concavity conditions may not hold, we derive bounds on the tail probability of a random variable, called concentration

<sup>3</sup> For notations and a formal definition of probability space, see Chapter ??.

inequalities, and show how these ideas can provide inner approximations of the feasible set defined by the chance constraint in (13.44). These inner approximations may be tractable or easier to solve. This is studied in Chapter 13.2.2. In Chapter 13.3 we approximate the chance constraint by a finite set of random constraints.

### 13.2.1 Tractable instances: convexity, strong duality and optimality

In this subsection we studied conditions under which the chance constrained program is tractable. Unless otherwise specified (see Remark 13.3), we assume that the chance constraint is separable in the decision variable  $x$  and the random vector  $\zeta$ , i.e., we consider the following special case of (13.44) where the constraint function takes the form  $\zeta \leq h(x)$ :

$$\min_{x \in X} c(x) \quad \text{s.t.} \quad \mathbb{P}(\zeta \leq h(x)) \geq p$$

where  $h : \mathbb{R}^n \rightarrow \mathbb{R}^m$ ,  $\zeta \in \mathbb{R}^m$  and  $X \subseteq \mathbb{R}^n$  is a nonempty convex set. In this case the chance constraint can be expressed in terms of the (probability) distribution function  $F_\zeta : \mathbb{R}^m \rightarrow [0, 1]$  of  $\zeta$  and the chance constrained program becomes:

$$\min_{x \in X} c(x) \quad \text{s.t.} \quad F_\zeta(h(x)) \geq p \quad (13.45)$$

The function  $F_\zeta(z)$  is also called a cumulative distribution function. A (probability) density function, if exists, is denoted by  $f_\zeta(z)$ . A distribution function  $F_\zeta$  is nondecreasing, i.e.,  $F_\zeta(z_1) \leq F_\zeta(z_2)$  if  $z_1 \leq z_2$ , and *upper semicontinuous*, i.e., if  $z_k \rightarrow z$  then

$$F_\zeta(z) \geq \limsup_k F_\zeta(z_k) \quad (13.46)$$

We next study two equivalent formulations of (13.45) for convexity analysis that mainly differ in their specification of the feasible set. The first formulation hides both the constraint function  $h$  and the distribution function  $F_\zeta$  in the feasible set  $X_p$  for  $x$ :

$$\min_{x \in X} c(x) \quad \text{s.t.} \quad x \in X_p := \{x \in \mathbb{R}^n : F_\zeta(h(x)) \geq p\} \quad (13.47a)$$

where  $X \subseteq \mathbb{R}^n$  is a nonempty convex set. The second formulation allows the structure of  $h$  to play a more explicit role in the optimality condition and uses the  $p$ -level set  $Z_p$  of the distribution function  $F_\zeta(z)$ , defined by:

$$Z_p := \{z \in \mathbb{R}^m : F_\zeta(z) \geq p\} \quad (13.47b)$$

The chance constrained problem (13.45) is then a minimization over both  $x$  and  $z$ :

$$\min_{(x,z) \in X \times Z_p} c(x) \quad \text{s.t.} \quad h(x) \geq z \quad (13.47c)$$

with the explicit constraint  $h(x) \geq z$  that can be used for optimality analysis. The main issue for the first formulation is the convexity of  $X_p$  and that for the second formulation is conditions for strong duality and saddle-point optimality. We study them in turn.

**Convexity of  $X_p$ .** Suppose components  $h_i, \forall i$ , of  $h : \mathbb{R}^n \rightarrow \mathbb{R}^m$  and the distribution function  $F_\zeta : \mathbb{R}^m \rightarrow [0, 1]$  are real-valued and concave functions. Then the feasible set  $X_p$  in (13.47a) is convex (Exercise 13.10). Important distribution functions however may not be concave, as the next example shows.

**Example 13.4** (Gaussian distribution). The multivariate Gaussian random vector  $Z \in \mathbb{R}^m$  has a density function

$$f_\zeta(z) := \frac{1}{\sqrt{(2\pi)^m \det(\Sigma)}} \exp\left(-\frac{1}{2}(z-\mu)^\top \Sigma^{-1}(z-\mu)\right)$$

with a mean  $\mu \in \mathbb{R}^m$  and a positive definite covariance matrix  $\Sigma \in \mathbb{R}^{m \times m}$ . Then

$$\ln f_\zeta(z) = -\frac{1}{2}(z-\mu)^\top \Sigma^{-1}(z-\mu) - \frac{1}{2} \ln((2\pi)^m \det(\Sigma))$$

and hence  $f_\zeta$  is log-concave, i.e.,  $\ln f_\zeta$  is concave. It can be shown that its distribution function  $F_\zeta(z)$  is also log-concave (see (13.48) below).  $\square$

Example 13.4 motivates a more general notion of concavity under which the feasible set  $X_p$  remains convex.

**Definition 13.2** ( $\alpha$ -concavity). Let  $\Omega \subseteq \mathbb{R}^m$  be a convex set. A nonnegative function  $f : \Omega \rightarrow \mathbb{R}_+$  is called  $\alpha$ -concave with  $\alpha \in [-\infty, \infty]$  if for all  $x, y \in \Omega$  such that  $f(x) > 0$  and  $f(y) > 0$  and all  $\lambda \in [0, 1]$ , we have

$$f(\lambda x + (1-\lambda)y) \geq \begin{cases} (\lambda f^\alpha(x) + (1-\lambda)f^\alpha(y))^{1/\alpha} & \text{if } \alpha \notin \{0, -\infty, \infty\} \\ f^\lambda(x) f^{1-\lambda}(y) & \text{if } \alpha = 0 \\ \min\{f(x), f(y)\} & \text{if } \alpha = -\infty \\ \max\{f(x), f(y)\} & \text{if } \alpha = \infty \end{cases}$$

$\square$

The class of  $\alpha$ -concave functions includes several commonly used function classes as special cases. A function  $f : \mathbb{R}^n \rightarrow \mathbb{R}$  is called *concave* if for all  $x, y \in \mathbb{R}^n$  and all  $\lambda \in [0, 1]$  we have  $f(\lambda x + (1-\lambda)y) \geq \lambda f(x) + (1-\lambda)f(y)$ ; this corresponds to 1-concavity. More generally, for  $\alpha \notin \{0, -\infty, \infty\}$ ,  $f$  is  $\alpha$ -concave if and only if  $f^\alpha$  is concave. The function  $f$  is called *log-concave* if  $\log f$  is concave with respect to any base; this corresponds to 0-concavity. The function  $f$  is called *quasi-concave* if  $f(\lambda x + (1-\lambda)y) \geq \min\{f(x), f(y)\}$ ; this corresponds to  $-\infty$ -concavity. The function  $f$  is  $\infty$ -concave if and only if it is a constant function.

One can also define  $\alpha$ -concavity for a probability measure  $\mathbb{P}$  which is a stronger property in the sense that an  $\alpha$ -concave probability measure implies an  $\alpha$ -concave distribution function  $F_\zeta$ , but the converse may not hold. Unless otherwise specified we assume the chance constraint is separable in  $x$  and  $\zeta$  in which case the  $\alpha$ -concavity of  $F_\zeta$  is sufficient for our purposes (cf. Remark 13.3). The  $\alpha$ -concavity of a probability density function  $f_\zeta(z)$  induces a probability measure, and hence its distribution function

$F_\zeta(z)$ , that is  $\beta$ -concave for some  $\beta$ . Specifically it can be shown (see [173, Corollary 4.16, p.106]) that if the probability density function  $f_\zeta(z)$  defined on  $\Omega \subseteq \mathbb{R}^m$ , with  $\int_\Omega f_\zeta(z)dz = 1$ , is  $\alpha$ -concave with  $\alpha \in [-1/m, \infty]$  and if  $f_\zeta(z) > 0$  in the interior of  $\Omega$ , then the probability measured  $\mathbb{P}$  defined by

$$\mathbb{P}(A) := \int_A f_\zeta(z)dz, \quad A \subseteq \Omega \tag{13.48a}$$

is  $\beta$ -concave with

$$\beta := \begin{cases} \frac{\alpha}{1+m\alpha} & \text{if } \alpha \in (-1/m, \infty) \\ -\infty & \text{if } \alpha = -1/m \\ 1/m & \text{if } \alpha = \infty \end{cases} \tag{13.48b}$$

This implies that, since the Gaussian density function  $f_\zeta$  of Example 13.4 is log-concave ( $\alpha = 0$ ), so is its distribution function  $F_\zeta$ .

The following properties of  $\alpha$ -concavity are important in determining the convexity of the feasible set  $X_p$  in (13.47a) (Exercise 13.11).

**Lemma 13.6** ( $\alpha$ -concavity). Let  $\Omega \subseteq \mathbb{R}^m$  be a convex set and consider nonnegative function  $f : \Omega \rightarrow \mathbb{R}_+$ .

1. For  $\alpha \in [-\infty, \infty]$ ,  $(a, b) \in \mathbb{R}_+^2$  with  $a > 0, b > 0$ , and  $\lambda \in [0, 1]$ , define

$$m_\alpha(a, b, \lambda) := \begin{cases} (\lambda a^\alpha + (1-\lambda)b^\alpha)^{1/\alpha} & \text{if } \alpha \notin \{0, -\infty, \infty\} \\ a^\lambda b^{1-\lambda} & \text{if } \alpha = 0 \\ \min\{a, b\} & \text{if } \alpha = -\infty \\ \max\{a, b\} & \text{if } \alpha = \infty \end{cases}$$

Therefore  $f$  being  $\alpha$ -concave is equivalent to

$$f(\lambda x + (1-\lambda)y) \geq m_\alpha(f(x), f(y), \lambda)$$

For each  $(a, b, \lambda)$ , the mapping  $\alpha \rightarrow m_\alpha(a, b, \lambda)$  is nondecreasing and continuous.

2. If  $f$  is  $\alpha$ -concave then it is  $\beta$ -concave for all  $\beta \leq \alpha$ ; in particular concavity implies log-concavity which implies quasi-concavity.
3. If  $f$  is  $\alpha$ -concave for some  $\alpha > -\infty$  then  $f$  is continuous on  $\text{ri}(\Omega)$ .
4. Let  $h_i : \mathbb{R}^n \rightarrow \mathbb{R}, i = 1, \dots, m$ . If all  $h_i$  are concave and  $f : \mathbb{R}^m \rightarrow \mathbb{R}$  is nonnegative, nondecreasing (i.e.,  $x \leq y \in \mathbb{R}^m \Rightarrow f(x) \leq f(y)$ ), and  $\alpha$ -concave for some  $\alpha \in [-\infty, \infty]$ , then  $f \circ h : \mathbb{R}^n \rightarrow \mathbb{R}_+$  is  $\alpha$ -concave.
5. Let  $f : \mathbb{R}^{n_1+n_2} \rightarrow \mathbb{R}_+$ . Suppose there exists an  $\alpha \in [-\infty, \infty]$  such that, for all  $y \in Y \subseteq \mathbb{R}^{n_2}$ ,  $f(x, y)$  is  $\alpha$ -concave in  $x$  on a convex set  $X \subseteq \mathbb{R}^{n_1}$ . Then  $g(x) := \inf_{y \in Y} f(x, y)$  is  $\alpha$ -concave on  $X$ .

Consider a concave function  $f : \mathbb{R}^m \rightarrow \mathbb{R}$  (and is therefore proper as an extended real-valued function). We say  $y \in \mathbb{R}^m$  is a *subgradient* of  $f$  at  $\bar{x} \in \mathbb{R}^m$  if  $-y$  is a subgradient of the convex function  $-f$ , i.e., if

$$f(x) \leq f(\bar{x}) + y^\top(x - \bar{x}), \quad x \in \mathbb{R}^m$$

The set of all subgradients of the concave function  $f$  at  $\bar{x}$  is the *subdifferential*  $\partial f(\bar{x})$  of  $f$  at  $\bar{x}$ . Then  $x^* \in \mathbb{R}^m$  is an optimal solution of  $\sup_{x \in \mathbb{R}^m} f(x)$  if and only if  $0 \in \partial f(x^*)$ . Moreover Lemma 12.16 applies directly to the real-valued concave function  $f$ . In particular  $f(x)$  is continuous on  $\text{ri}(\text{dom}(f)) = \mathbb{R}^m$ . For each  $x \in \mathbb{R}^m$ ,  $\partial f(x) \subseteq \mathbb{R}^m$  is a nonempty convex compact set. If  $X \subseteq \mathbb{R}^m$  is nonempty and compact, then  $\partial_X f := \cup_{x \in X} \partial f(x)$  is nonempty and bounded; moreover  $f$  is Lipschitz continuous over  $X$  with Lipschitz constant  $L := \sup_{\xi \in \partial_X f} \|\xi\|_2$ , i.e.,  $\|f(x) - f(y)\|_2 \leq L\|x - y\|_2$  for all  $x, y \in \mathbb{R}^m$ . More generally if  $f$  is  $\alpha$ -concave with  $\alpha > -\infty$  then it is continuous on the relative interior of its domain according to Lemma 13.6. A quasi-concave function ( $\alpha = -\infty$ ) need not be continuous.

In general the feasible set  $X_p$  in (13.47a) is not convex or even connected. The following result provides a sufficient condition for the feasible set to be convex and closed.

**Theorem 13.7** (Convexity of  $X_p$ ). Suppose all components  $h_i$  of  $h : \mathbb{R}^n \rightarrow \mathbb{R}^m$  are concave and the distribution function  $F_\zeta : \mathbb{R}^m \rightarrow [0, 1]$  is  $\alpha$ -concave for some  $\alpha \in [-\infty, \infty]$ , then the feasible set  $X_p := \{x \in \mathbb{R}^n : F_\zeta(h(x)) \geq p\}$  in (13.47a) is convex and closed.

*Proof* Lemma 13.6 implies that the function  $H : \mathbb{R}^n \rightarrow [0, 1]$  defined by  $H(x) := F_\zeta(h(x))$  is a nonnegative  $\alpha$ -concave function. To show that the set  $X_p$  for a fixed  $p \in [0, 1]$  is convex consider  $x_1, x_2 \in X_p$  with  $H(x_1) \geq p$  and  $H(x_2) \geq p$  and  $x := \lambda x_1 + (1 - \lambda)x_2$  for any  $\lambda \in [0, 1]$ . We have

$$H(x) \geq m_\alpha(H(x_1), H(x_2), \lambda)$$

If  $\alpha = -\infty$ , i.e.,  $H(x)$  is quasi-concave, then  $H(x) \geq \min\{H(x_1), H(x_2)\} \geq p$ , i.e.,  $x \in X_p$ . Since the mapping  $\alpha \rightarrow m_\alpha(a, b, \lambda)$  for each  $(a, b, \lambda)$  is nondecreasing in  $\alpha$  by Lemma 13.6, if  $H(x)$  is  $\alpha$ -concave for any  $\alpha \in [-\infty, \infty]$ , it is quasi-concave and hence  $x \in X_p$ . This proves that  $X_p$  is convex.

To show that  $X_p$  is closed, consider any sequence  $x_k \in X_p$  with  $x_k \rightarrow x$ . We have

$$H(x) := F_\zeta(h(x)) = F_\zeta\left(\lim_k h(x_k)\right) \geq \limsup_k F_\zeta(h(x_k)) \geq p$$

where the second equality follows from the continuity of  $h$  since  $h$  is concave on  $\mathbb{R}^n$  (Lemma 13.6), the first inequality follows from the uppersemicontinuity of distribution functions from (13.46), and the last inequality follows from  $x_k \in X_p$ .  $\square$

**Remark 13.3** (Inseparable chance constraint). Theorem 13.7 generalizes to the case where the chance constraint in (13.45) is not separable in the decision variable  $x$  and the random vector  $\zeta$  and takes the form  $H(x) := \mathbb{P}(h_i(x, \zeta) \geq 0, i = 1, \dots, m) \geq p$ . It can be shown ([173, Theorem 4.39, p.115]) that if  $h_i(x, \zeta)$ ,  $i = 1, \dots, m$ , are jointly quasi-concave in  $(x, \zeta) \in \mathbb{R}^{n+k}$  and if  $\zeta$  has a probability measure that is  $\alpha$ -concave, then  $H(x)$  is  $\alpha$ -concave on  $\{x \in \mathbb{R}^n : \exists \zeta \in \mathbb{R}^k \text{ s.t. } h_i(x, \zeta) \geq 0, \forall i\}$ . This implies that

the feasible set  $X := \{x \in \mathbb{R}^n : H(x) \geq p\}$  is convex and closed, because for all  $x, y \in X$  and  $\lambda \in [0, 1]$ ,

$$H(\lambda x + (1 - \lambda)y) \geq m_\alpha(H(x), H(y), \lambda) \geq \min\{H(x), H(y)\} \geq p$$

where the first inequality follows from the  $\alpha$ -concavity of  $H$ , the second inequality follows from the monotonicity of the mapping  $\alpha \rightarrow m_\alpha(a, b, \lambda)$ , and the last inequality follows from  $x, y \in X$ . Compared with Theorem 13.7, the functions  $h_i(x, \zeta)$  are required only to be quasi-concave ( $\alpha = -\infty$ ) which is weaker than concavity, but the probability measure of  $\zeta$  is required to be  $\alpha$ -concave which is stronger than requiring only its distribution function  $F_\zeta$  to be  $\alpha$ -concave.  $\square$

**Duality and optimality.** Fix  $p \in (0, 1)$ . We now study the second formulation in (13.47b)(13.47c) where  $h$  plays a more explicit role in the optimality condition. Recall the  $p$ -level set  $Z_p$  of the distribution function  $F_\zeta(z)$ :

$$Z_p := \{z \in \mathbb{R}^m : F_\zeta(z) \geq p\}$$

and the chance constrained formulation:

$$c^* := \min_{(x, z) \in X \times Z_p} c(x) \quad \text{s.t.} \quad h(x) \geq z \quad (13.49a)$$

where  $c : \mathbb{R}^n \rightarrow \mathbb{R}$  and  $h : \mathbb{R}^n \rightarrow \mathbb{R}^m$  are real-valued, and  $X \subseteq \mathbb{R}^n$  is nonempty convex. The Lagrangian is

$$L(x, z, \mu) = c(x) + \mu^\top (z - h(x))$$

the dual function is

$$d(\mu) := \inf_{(x, z) \in X \times Z_p} L(x, z, \mu) = \underbrace{\inf_{x \in X} (c(x) - \mu^\top h(x))}_{d_X(\mu)} + \underbrace{\inf_{z \in Z_p} \mu^\top z}_{d_Z(\mu)}, \quad \mu \in \mathbb{R}^m$$

and the dual problem is

$$d^* := \sup_{\mu \geq 0} d(\mu) := \sup_{\mu \geq 0} (d_X(\mu) + d_Z(\mu)) \quad (13.49b)$$

where

$$d_X(\mu) := \inf_{x \in X} (c(x) - \mu^\top h(x)), \quad d_Z(\mu) := \inf_{z \in Z_p} \mu^\top z \quad (13.49c)$$

Since we only partially dualize the primal problem (13.49a) we cannot characterize a primal-dual optimal point  $(x^*, z^*, \mu^*)$  by the KKT condition, but we can characterize it as a saddle point. Recall that  $(x^*, z^*, \mu^*) \in X \times Z_p \times \mathbb{R}_+^m$  is a saddle point if and only if

$$\sup_{\mu \geq 0} L(x^*, z^*, \mu) = L(x^*, z^*, \mu^*) = \inf_{(x, z) \in X \times Z_p} L(x, z, \mu^*) \quad (13.50)$$

By the definition of  $L, d_X, d_Z$ , the minimization in (13.50) is equivalent to

$$d_X(\mu^*) = c(x^*) - \mu^{*\top} h(x^*), \quad d_Z(\mu^*) = \mu^{*\top} z^*$$

It is shown in Theorem 13.8 that the maximization in (13.50) is equivalent to complementary slackness, given  $h(x^*) \geq z^*$  (or see Exercise 8.17).

Even though  $c$  and  $h$  are real-valued the dual function  $d(\mu)$  can be extended real-valued. Moreover  $d(\mu)$  may not be differentiable even if  $c$  and  $h$  are because the minimizer  $(x, z)$  of the Lagrangian function may not be unique. It is however always concave hence always subdifferentiable for any  $c$  and  $h$ . This is a nonsmooth convex optimization problem studied in Chapter 12. In particular the problem (13.49) takes the same form as the nonsmooth convex problem (12.47). We next use the Slater Theorem 12.29 to provide sufficient conditions for strong duality and dual optimality and the Saddle-point Theorem 12.21 to characterize a primal-dual optimal point. We make the following assumptions:

**C13.1 Convexity:**

- $c$  is convex;  $h$  is concave (i.e., each component  $h_i$  is concave);
- $X$  is nonempty convex;

**C13.2 Slater condition** of the following holds for an  $\alpha \in [-\infty, \infty]$ .

- CQ1: There exists  $(\bar{x}, \bar{z}) \in X \times Z_p$  such that  $h(\bar{x}) > \bar{z}$ ; or
- CQ2:  $h$  is affine and there exists  $(\bar{x}, \bar{z}) \in \text{ri}(X \times Z_p)$  such that  $h(\bar{x}) \geq \bar{z}$ .

The  $\alpha$ -concavity of  $F_\zeta$  implies that  $F_\zeta$  is quasi-concave (Lemma 13.6) and hence  $Z_p$  is a nonempty convex set (since  $p \in (0, 1)$ ).

**Theorem 13.8** (Strong duality and optimality). Suppose the chance constrained program and its dual (13.49) satisfy conditions C13.1 and C13.2. Then

1. *Strong duality and dual optimality.* If  $c^* > -\infty$  then there exists a dual optimal solution  $\mu^* \geq 0$  that closes the duality gap, i.e.,  $c^* = d^* = d(\mu^*)$ . The set of dual optimal solutions  $\mu^*$  is convex and closed; it is also compact under CQ1.
2. *Saddle-point characterization.* A point  $(x^*, z^*, \mu^*) \in X \times Z_p \times \mathbb{R}_+^m$  is primal-p-dual optimal and closes the duality gap, i.e.,  $c(x^*) = c^* = d^* = d(\mu^*)$  if and only if

$$d_X(\mu^*) = c(x^*) - \mu^{*\top} h(x^*), \quad d_Z(\mu^*) = \mu^{*\top} z^*, \quad \mu^{*\top} (z^* - h(x^*)) = 0 \tag{13.51}$$

Such a point is a saddle point.

*Proof* Since  $c$  is real-valued,  $\text{dom}(c) = \mathbb{R}^n$ . The Slater Theorem 12.29 in Chapter 12.8 then implies that strong duality holds and there is a dual optimal  $\mu^*$  that attains dual optimality. Moreover the set of dual optimal solutions is convex and closed, and also bounded (and hence compact) under CQ1.

To characterize a primal-dual optimal we apply the Saddle-point Theorem 12.21 which states that  $(x^*, z^*, \mu^*) \in X \times Z_p \times \mathbb{R}_+^m$  is primal-dual optimal and closes the duality gap if and only if it is a saddle point, i.e., if and only if it satisfies (13.50). As discussed above, the second equality in (13.50) is equivalent to the first two conditions in (13.51).

We next show that the first equality in (13.50) is equivalent to the complementary slackness condition in (13.51).

First we claim that, if  $(x^*, z^*, \mu^*) \in X \times Z_p \times \mathbb{R}_+^m$  is a primal-dual optimal or a saddle point, then  $h(x^*) \geq z^*$ . If  $(x^*, z^*, \mu^*)$  is primal-dual optimal then  $(x^*, z^*)$  is primal feasible and hence  $h(x^*) \geq z^*$ . If  $(x^*, z^*, \mu^*)$  is a saddle point then, if  $h_i(x^*) < z_i^*$  for any  $i$ , then  $\sup_{\mu \geq 0} L(x^*, z^*, \mu) = \infty$  contradicting that  $\sup_{\mu \geq 0} L(x^*, z^*, \mu) = L(x^*, z^*, \mu^*)$ . Then the first equality in (13.50) yields

$$L(x^*, z^*, \mu^*) = \sup_{\mu \geq 0} L(x^*, z^*, \mu) = \sup_{\mu \geq 0} \left( c(x^*) + \mu^\top (z^* - h(x^*)) \right) \leq c(x^*)$$

with equality if and only if  $\sup_{\mu \geq 0} \mu^\top (z^* - h(x^*)) = 0$ . Since  $\mu^* \geq 0$  attains the maximum of  $L(x^*, z^*, \mu)$ , the complementary slackness condition in (13.51) is established.  $\square$

**Remark 13.4** (Primal optimality and dual differentiability). 1. Denote the sets of minimizers in (13.49c) by

$$X(\mu) := \{x \in X : d_X(\mu) = c(x) - \mu^\top h(x)\}, \quad Z(\mu) := \{z \in Z_p : d_Z(\mu) = \mu^\top z\}$$

Theorem 13.8 holds even if  $X(\mu)$  and  $Z(\mu)$  are empty, i.e., primal optimality may not be attained. If  $X$  and  $Z_p$  are nonempty, convex and compact, then the sets  $X(\mu)$  and  $Z(\mu)$  of primal optimal solutions are nonempty, convex and compact and hence the dual function  $d(\mu)$  is a real-valued concave function. Moreover the subdifferentials of  $d_X, d_Z$  are

$$\partial d_X(\mu) = \text{conv}(-h(x) : x \in X(\mu)), \quad \partial d_Z(\mu) = Z(\mu)$$

and hence  $\partial d(\mu) = \text{conv}(-h(x) : x \in X(\mu)) + Z(\mu)$ . These results are derived in Exercise 13.12 using Theorem 12.20 and Theorem 12.27.

2. See Exercise 13.13 for an alternative proof of the saddle-point characterization (13.51). It applies Theorem 12.22 to the dual (13.49b) and illustrates basic techniques in nonsmooth analysis that are used to reduce optimality conditions to a saddle-point characterization.  $\square$

## 13.2.2 Concentration inequalities and safe approximation

In Chapter 13.2.1 we study conditions, e.g.,  $\alpha$ -concavity of the distribution function  $F_Z$ , under which the chance constrained program (13.45) is convex. In this subsection we introduce the idea of solving a safe approximation of (13.45) that is more conservative but easier to solve. We illustrate this idea with the chance constrained linear program (cf. the robust linear program (13.11)):

$$\min_{x \in \mathbb{R}^n} c^\top x \quad \text{s.t.} \quad \mathbb{P} \left( \sum_{l=1}^k (a_l^\top x - b_l) \zeta_l \leq -(a_0^\top x - b_0) \right) \geq 1 - \epsilon \quad (13.52a)$$

where the uncertain parameter is the random vector  $\zeta := (\zeta_l, l = 1, \dots, k)$ . We will show that, if the moment generating functions of  $\zeta_l$  are upper bounded by those of Gaussian random variables, then the following second-order cone program is a safe approximation of (13.52a):

$$\min_{x \in \mathbb{R}^n} c^\top x \quad \text{s.t.} \quad r \|\hat{A}x - \hat{b}\|_2 \leq -(\hat{a}_0^\top x - \hat{b}_0) \quad (13.52b)$$

where  $\hat{A}, \hat{b}, \hat{a}_0, \hat{b}_0$  depend on  $(a_l, b_l, l \geq 0)$  and  $r$  depends on  $\epsilon$ . The second-order cone program (13.52b) is generally much simpler to solve than the chance constrained problem (13.52a). It is a safe approximation in the sense that an  $x$  that is feasible, or optimal, for (13.52b) will always satisfy the chance constraint in (13.52a).

The derivation of a safe approximation generally boils down to deriving an explicit convex feasible set of the approximation that is a subset (inner approximation) of the feasible set of the chance constrained problem. It relies on two techniques. First we upper bound the violation probability of the chance constraint in terms of distribution properties of the uncertain parameter  $\zeta_l$  such as its variance or its moment generating function  $\psi_{\zeta_l}$  (e.g. Chernoff bound). Then we upper bound these distribution properties by known properties (e.g., the moment generating function of the Gaussian distribution). In the rest of this subsection we derive some basic bounds on the tail probability of a random variable, study properties of sub-Gaussian random variables, and then use these techniques to derive the safe approximation (13.52b) of the chance constrained linear program (13.52a). These bounds are the most basic inequalities in probability and widely applicable, e.g., used in Chapter 13.3.6 to derive sample complexity of scenario programs.

In this subsection we follow the usual notation in the probability literature where capital letters typically denote random variables, e.g.,  $Y$ , and small letters their values, e.g.,  $y$ .

**Markov's inequality.** Let  $Y$  be any *nonnegative* random variable with finite mean  $EY < \infty$ . Let  $\delta(x)$  denote the indicator function where  $\delta(x) = 1$  if  $x$  is true and 0 otherwise (different definition from  $\delta(x)$  in Chapter 12). Observe that, for all  $t > 0$ ,  $Y/t \geq \delta(Y \geq t)$ . Taking expectation on both sides we obtain the Markov's inequality: for all  $t > 0$ ,

$$\mathbb{P}(Y \geq t) \leq \frac{EY}{t} \quad (13.53a)$$

Let  $R \subseteq \mathbb{R}$  be any interval and let  $\phi : R \rightarrow \mathbb{R}_+$  be a nonnegative nondecreasing function on  $R$ . Since  $\delta(Y \geq t) = \delta(\phi(Y) \geq \phi(t))$ , (13.53a) implies, for any  $t$  with  $\phi(t) > 0$ ,

$$\mathbb{P}(Y \geq t) = \mathbb{P}(\phi(Y) \geq \phi(t)) \leq \frac{E(\phi(Y))}{\phi(t)} \quad (13.53b)$$

**Chebyshev's inequality.** Let  $Y := |X - EX|$  be nonnegative where  $X$  is an arbitrary random variable with a finite variance  $\text{var}(X) < \infty$ . Let  $R := (0, \infty)$  and  $\phi(t) = t^2$ . Then

the Markov's inequality (13.53b) implies the Chebyshev's inequality: for any  $t > 0$ ,

$$\mathbb{P}(|X - EX| \geq t) \leq \frac{\text{var}(X)}{t^2} \quad (13.54a)$$

For the sample mean  $n^{-1} \sum_i X_i$  of a sequence of independent random variables  $X_1, \dots, X_n$ , since  $\text{var}(\sum_i X_i) = \sum_i \text{var}(X_i)$ , (13.54a) implies

$$\mathbb{P}\left(\left|\frac{1}{n} \sum_i (X_i - EX_i)\right| \geq t\right) \leq \frac{\sum_i \text{var}(X_i)}{n^2 t^2} = \frac{v_n}{nt^2} \quad (13.54b)$$

where  $v_n := n^{-1} \sum_i \text{var}(X_i)$  is the average variance. In particular if  $X_i$  are iid (independent and identically distributed) then  $v_n = \text{var}(X_1)$  and the tail probability decreases in  $n$  at the rate of  $n^{-1}$ .

**Chernoff bound.** For a random variable  $Y$  with a finite expectation  $EY < \infty$ ,  $E(e^{\lambda Y})$  is called a *moment-generating function* of  $Y$ , as a function of  $\lambda \in \mathbb{R}$ . Let

$$\psi_Y(\lambda) := \ln E(e^{\lambda Y}), \quad \lambda \in \mathbb{R} \quad (13.55a)$$

be the log moment-generating function of  $Y$ . Here  $\ln := \log_e$  denotes the natural log and we sometimes use  $\log$  if the base is clear from the context. The function  $\psi_Y(\lambda)$  is convex in  $\lambda$  (Exercise 13.14). Recall the conjugate function (defined in Chapter 12.3.2):

$$\psi_Y^*(t) := \sup_{\lambda \in \mathbb{R}} (t\lambda - \psi_Y(\lambda)), \quad t \in \mathbb{R} \quad (13.55b)$$

Jensen's inequality says that, if  $f$  is a convex function, then  $E(f(X)) \geq f(EX)$  (see Exercise 12.14). Hence the log moment-generating function  $\psi_Y(\lambda)$  satisfies

$$\psi_Y(0) = 0, \quad \psi_Y(\lambda) \geq \lambda EY \quad (13.56)$$

We now bound the tail probability  $\mathbb{P}(Y \geq t)$ , in two equivalent forms (for  $t \geq EY$  and  $t \in \mathbb{R}$ ). For  $\lambda \geq 0$ , the function  $\phi(t) := e^{\lambda t}$  is a nonnegative nondecreasing function of  $t$  over  $\mathbb{R}$  and hence the Markov's inequality (13.53b) implies  $\mathbb{P}(Y \geq t) \leq E(e^{\lambda Y})/e^{\lambda t}$  for all  $\lambda \geq 0$ . Therefore, for  $t \geq EY$ ,

$$\ln \mathbb{P}(Y \geq t) \leq -\sup_{\lambda \geq 0} (t\lambda - \psi_Y(\lambda)) = -\sup_{\lambda \in \mathbb{R}} (t\lambda - \psi_Y(\lambda)) = -\psi_Y^*(t) \quad (13.57a)$$

where the first equality follows because, for  $\lambda \leq 0$  and  $t \geq EY$ ,  $t\lambda - \psi_Y(\lambda) \leq \lambda(t - EY) \leq 0 = -\psi_Y(0)$  by (13.56). Hence the *Chernoff bound* on the tail probability is:

$$\mathbb{P}(Y \geq t) \leq e^{-\psi_Y^*(t)}, \quad t \geq EY \quad (13.57b)$$

where the conjugate function  $\psi_Y^*(t)$  is defined in (13.55). Note that (13.57) holds for  $t \geq EY$ . For  $t \leq EY$ , (13.56) implies that  $\psi_Y(\lambda) - t\lambda \geq \lambda(EY - t) \geq 0$  if (and only if)  $\lambda \geq 0$  and hence  $-\sup_{\lambda \geq 0} (t\lambda - \psi_Y(\lambda)) \geq 0$  in (13.57a) is a trivial upper bound. Therefore the Chernoff bound that holds for all  $t \in \mathbb{R}$  takes the following forms:

$$\ln \mathbb{P}(Y \geq t) \leq \inf_{\lambda \geq 0} \ln \left( e^{-\lambda t} E e^{\lambda Y} \right), \quad t \in \mathbb{R} \quad (13.58a)$$

$$\mathbb{P}(Y \geq t) \leq \exp \left( -\sup_{\lambda \geq 0} (t\lambda - \psi_Y(\lambda)) \right), \quad t \in \mathbb{R} \quad (13.58b)$$

where the infimum and supremum are taken over  $\lambda \geq 0$  as opposed to  $\lambda \in \mathbb{R}$  in (13.55b).

If  $Y := n^{-1} \sum_i X_i$  is the sample mean of  $n$  independent random variables  $X_i$  with  $EX_i < \infty$ ,  $i = 1, \dots, n$ , then

$$\psi_Y(\lambda) = \sum_i \psi_{X_i}(\lambda/n) \quad (13.59a)$$

$$\psi_Y^*(t) = \sup_{\lambda \in \mathbb{R}} \sum_i (t\lambda - \psi_{X_i}(\lambda)) \leq \sum_i \psi_{X_i}^*(t) \quad (13.59b)$$

with equality if  $X_i$  are iid. The sample mean of  $n$  independent random variables  $X_i$  satisfies the Chernoff bound:

$$\mathbb{P}\left(\frac{1}{n} \sum_i X_i \geq t\right) \leq e^{-\psi_Y^*(t)} = e^{-nI_n(t)}, \quad t \geq \frac{1}{n} \sum_i EX_i \quad (13.60a)$$

where  $I_n(t)$  is called a rate function defined as:

$$I_n(t) := \sup_{\lambda \in \mathbb{R}} \left( t\lambda - \frac{1}{n} \sum_i \psi_{X_i}(\lambda) \right), \quad t \geq \frac{1}{n} \sum_i EX_i \quad (13.60b)$$

The rate function  $I_n(t) \leq (1/n) \sum_i \psi_{X_i}^*(t)$  with equality if  $X_i$  are iid. For arbitrary  $t \in \mathbb{R}$ , the rate function is (from (13.58)):

$$I_n(t) := \sup_{\lambda \geq 0} \left( t\lambda - \frac{1}{n} \sum_i \psi_{X_i}(\lambda) \right), \quad t \in \mathbb{R} \quad (13.60c)$$

Therefore the tail probability decays exponentially in  $n$  when  $X_i$  are independent and  $I_n(t)$  is independent of  $n$ . Indeed if  $X_i$  are iid then  $I_n(t) = I(t) = \sup_{\lambda \in \mathbb{R}} (t\lambda - \psi_{X_1}(\lambda))$  and

$$\mathbb{P}\left(\frac{1}{n} \sum_i X_i \geq t\right) \leq e^{-n\psi_{X_1}^*(t)}, \quad t \geq EX_1$$

The Chernoff bound is extremely useful. We will use it for safe approximation of chance constrained linear program below and sample complexity in Chapter 13.3.6.

**Sub-Gaussian random variable.** Gaussian random variable is useful for bounding other random variables because its log moment-generating function  $\phi_Y(\lambda)$  is particularly simple (quadratic). Therefore the supremum in the Chernoff bounds (13.57) (13.58) (13.60) can be computed in closed form.

**Example 13.5** (Gaussian random variable). Consider the Gaussian random variable  $Y$  with mean  $\mu := EY$  and standard deviation  $\sigma := \sqrt{\text{var}(Y)}$ . Its log moment-generating function is

$$\psi_G(\lambda) := \ln E(e^{\lambda Y}) = \ln \left( \int_{-\infty}^{\infty} \frac{1}{\sqrt{2\pi}\sigma} e^{\lambda y} e^{-(y-\mu)^2/2\sigma^2} dy \right) = \mu\lambda + \frac{1}{2}\sigma^2\lambda^2 \quad (13.61a)$$

Its conjugate function is

$$\psi_G^*(t) := \sup_{\lambda \in \mathbb{R}} \left( t\lambda - \mu\lambda - \frac{1}{2}\sigma^2\lambda^2 \right) = \frac{(t-\mu)^2}{2\sigma^2} \quad (13.61b)$$

where the maximizer  $\lambda^* = (t-\mu)/\sigma^2$ . For  $t := \mu + r\sigma$  with  $r \geq 0$ , the Chernoff bound is (from (13.57b))

$$\mathbb{P}(Y > \mu + r\sigma) \leq e^{-r^2/2}, \quad r \geq 0 \quad (13.61c)$$

i.e., the tail probability that the Gaussian random variable  $Y$  is  $r$  standard deviations above its mean decays exponentially in  $r^2$ .

Consider a weighted sum  $Y := \sum_i a_i X_i$  of independent Gaussian random variables  $X_1, \dots, X_n$  with parameter  $(\mu_i, \sigma_i^2)$ . Then  $Y$  is Gaussian with parameter  $(\sum_i a_i \mu_i, \sum_i a_i^2 \sigma_i^2)$ . Hence (13.61) implies

$$\begin{aligned} \psi_Y(\lambda) &= \ln E e^{\lambda Y} = \lambda \sum_i a_i \mu_i + \frac{\lambda^2}{2} \sum_i a_i^2 \sigma_i^2, \quad \lambda \in \mathbb{R} \\ \psi_Y^*(t) &= \sup_{\lambda \in \mathbb{R}} (t\lambda - \phi_Y(\lambda)) = \frac{(t - \sum_i a_i \mu_i)^2}{2 \sum_i a_i^2 \sigma_i^2}, \quad t \in \mathbb{R} \end{aligned}$$

and the Chernoff bound

$$\mathbb{P}\left( \sum_i a_i (X_i - \mu_i) > r \sqrt{\sum_i a_i^2 \sigma_i^2} \right) \leq e^{-r^2/2}, \quad r \geq 0 \quad (13.62)$$

A special case is the sample mean  $Y := n^{-1} \sum_i X_i$  of  $n$  independent Gaussian random variables  $X_i$ ,  $i = 1, \dots, n$ , with finite parameters  $(\mu_i, \sigma_i^2)$ . The tail probability satisfies the Chernoff bound (from (13.62)):

$$\mathbb{P}\left( \frac{1}{n} \sum_i (X_i - \mu_i) > t \right) \leq e^{-nt^2/2v_n}, \quad t \geq 0$$

where  $v_n := (1/n) \sum_i \sigma_i^2$  is the average variance. Compared with (13.54), the Chernoff bound ( $2e^{-nt^2/2v_n}$ ) generally decays more rapidly than Chebyshev's bound ( $v_n/nt^2$ ). If  $X_i$  are iid with parameter  $(\mu, \sigma^2)$ , this reduces to

$$\mathbb{P}\left( \frac{1}{n} \sum_i X_i - \mu > t \right) \leq e^{-nt^2/2\sigma^2}, \quad t \geq 0$$

□

A random variable  $Y$  is called *sub-Gaussian* with parameter  $(\mu, \sigma^2)$  if

$$\psi_Y(\lambda) := \ln E(e^{\lambda Y}) \leq \mu\lambda + \frac{\sigma^2}{2}\lambda^2 =: \psi_G(\lambda), \quad \lambda \in \mathbb{R} \quad (13.63a)$$

i.e., if the log moment-generating function is upper bounded by that of a Gaussian random variable with mean  $\mu$  and variance  $\sigma^2$ . This is equivalent to  $E(e^{\lambda Y}) \leq$

$\exp\left(\mu\lambda + \frac{\sigma^2}{2}\lambda^2\right)$  for all  $\lambda \in \mathbb{R}$ . If  $Y$  has zero mean  $EY = 0$  then  $Y$  is called *sub-Gaussian* with variance factor  $\sigma^2$  if

$$\psi_Y(\lambda) := \ln E(e^{\lambda Y}) \leq \frac{\sigma^2}{2}\lambda^2 =: \psi_G(\lambda), \quad \lambda \in \mathbb{R} \quad (13.63b)$$

where  $\psi_G(\lambda)$  denotes the log moment-generating function of a zero-mean Gaussian random variable. Since  $\psi_Y^*(t) \geq \psi_G^*(t)$  for  $t \in \mathbb{R}$  where  $\psi_G^*(t)$  is defined in (13.61b), (13.57) implies

$$\mathbb{P}(Y \geq t) \leq e^{-\psi_Y^*(t)} \leq e^{-(t-\mu)^2/2\sigma^2}, \quad t \geq EY \quad (13.64)$$

Hence the tail probability  $\mathbb{P}(Y \geq t)$  for  $t \geq EY$  of a sub-Gaussian random variable  $Y$  decays more rapidly than that of the bounding Gaussian random variable.

Given a sequence  $X_1, \dots, X_n$  of sub-Gaussian random variables, we can bound the tail probability of its weighted sum  $\sum_i a_i X_i$  and its maximum  $\max_i X_i$ .

1. Let  $Y := \sum_i a_i X_i$ ,  $a_i \in \mathbb{R}$ . Suppose  $X_1, \dots, X_n$  are independent sub-Gaussian random variables with parameter  $(\mu_i, \sigma_i^2)$ , i.e.,

$$\phi_{X_i}(\lambda) \leq \phi_G(\lambda) = \mu_i \lambda + \frac{\sigma_i^2}{2}\lambda^2, \quad \lambda \in \mathbb{R}$$

Then its weighted sum  $Y$  is sub-Gaussian whose parameter  $(\mu, \sigma^2) := (\sum_i a_i \mu_i, \sum_i a_i^2 \sigma_i^2)$  is the weighted sum of individual parameters:

$$\psi_Y(\lambda) = \ln E\left(\prod_i e^{a_i \lambda X_i}\right) = \sum_i \ln E e^{a_i \lambda X_i} = \sum_i \psi_{X_i}(a_i \lambda) \leq \mu \lambda + \frac{\sigma^2}{2}\lambda^2$$

where the second equality follows since  $X_i$  are independent. Hence (13.64) implies that  $Y$  satisfies the Chernoff bound:

$$\mathbb{P}\left(\sum_i a_i X_i \geq t\right) \leq \exp\left(-\frac{(t - \sum_i a_i \mu_i)^2}{2 \sum_i a_i^2 \sigma_i^2}\right), \quad t \geq EY \quad (13.65)$$

Comparing with (13.62) we see that the tail probability of a sub-Gaussian weighted sum is bounded by the Chernoff bound for the bounding Gaussian weighted sum. The corresponding bound for  $t \in \mathbb{R}$  (as opposed to  $t \geq EY$ ) will be established in the derivation of a safe approximation of the chance constrained linear program (Theorem 13.9). Therefore as far as Chernoff bound is concerned, a sub-Gaussian random variable behaves like its bounding Gaussian random variable.

2. Let  $Y := \max_i X_i$ . Suppose  $Y \geq 0$  and  $X_1, \dots, X_n$  are sub-Gaussian random variables with a common variance factor  $\sigma^2$ , i.e., for all  $i$ ,  $\psi_{X_i}(\lambda) \leq \sigma^2 \lambda^2 / 2$ ,  $\lambda \in \mathbb{R}$ . Note that  $X_i$  are not necessarily independent. It can be shown that (Exercise 13.16)

$$E\left(\max_{i=1, \dots, n} X_i\right) \leq \sigma \sqrt{2 \ln n} \quad (13.66)$$

The Markov's inequality (13.53a) then implies a concentration inequality for the

maximum of finitely many sub-Gaussian random variables:

$$\mathbb{P}\left(\max_{i=1,\dots,n} X_i \geq t\right) \leq \frac{\sigma \sqrt{2 \ln n}}{t}, \quad t > 0$$

provided  $Y := \max_i X_i \geq 0$ .

**Safe approximation.** We now use the Chernoff bound to derive a tractable safe approximation of a chance constrained linear program when the uncertain parameters are independent sub-Gaussian random variables.

Consider the chance constrained linear program (cf. the robust LP (13.11)):

$$\min_{x \in \mathbb{R}^n} c^\top x \quad \text{s.t.} \quad \mathbb{P}\left(\sum_{l=1}^k (a_l^\top x - b_l) \zeta_l \leq -(a_0^\top x - b_0)\right) \geq 1 - \epsilon \quad (13.67a)$$

where  $\epsilon \in (0, 1)$ ,  $c, (a_l, b_l) \in \mathbb{R}^n \times \mathbb{R}, l = 0, \dots, k$ , are given, and the probability measure  $\mathbb{P}$  is on the random vector  $\zeta := (\zeta_l, l = 1, \dots, k)$ . We say that an optimization problem is a *inequalities!safe approximation* of the chance constrained program (13.67a) if the feasible set of the optimization problem is contained in the feasible set of (13.67a). This implies that any optimal solution of the safe approximation will satisfy the chance constraint in (13.67a).

Let  $A := [a_1 \ \dots \ a_k]^\top \in \mathbb{R}^{k \times n}$  and  $b := (b_1, \dots, b_k) \in \mathbb{R}^k$ . Then (13.67a) becomes:

$$\min_{x \in \mathbb{R}^n} c^\top x \quad \text{s.t.} \quad \mathbb{P}\left(\zeta^\top (Ax - b) \leq -(a_0^\top x - b_0)\right) \geq 1 - \epsilon \quad (13.67b)$$

**Theorem 13.9** (Safe approximation: LP). *inequalities!safe approximation* Suppose the random variables  $\zeta_l, l = 1, \dots, k$ , in the chance constrained program (13.67b) are independent and sub-Gaussian with parameters  $(\mu_l, \sigma_l^2), \sigma_l > 0$ , i.e.,

$$\psi_{\zeta_l}(\lambda) := \ln E_{\zeta_l} \left( e^{\lambda \zeta_l} \right) \leq \mu_l \lambda + \frac{\sigma_l^2}{2} \lambda^2, \quad \lambda \in \mathbb{R} \quad (13.68)$$

Then the following second-order cone program is a safe approximation of (13.67b):

$$\min_{x \in \mathbb{R}^n} c^\top x \quad \text{s.t.} \quad r \|\sqrt{\Sigma}(Ax - b)\|_2 \leq -(\hat{a}_0^\top x - \hat{b}_0) \quad (13.69)$$

where  $r := \sqrt{2 \ln(1/\epsilon)}, \hat{a}_0 := a_0 + A^\top \mu \in \mathbb{R}^n, \hat{b}_0 := b_0 + b^\top \mu \in \mathbb{R}, \mu := (\mu_1, \dots, \mu_k)$  and  $\Sigma := \text{Diag}(\sigma_1^2, \dots, \sigma_k^2)$ .

*Proof* Fix an  $x \in \mathbb{R}^n$ . Let  $c_l(x) := a_l^\top x - b_l, l = 0, \dots, k$ , and let  $Y(x) := \sum_{l=1}^k c_l(x) \zeta_l$  be the weighted sum of the independent sub-Gaussian random variables  $\zeta_l$ . The violation probability is then  $\mathbb{P}(Y(x) > -c_0(x))$ . The derivation of the Chernoff bound (13.65) shows that  $Y(x)$  is sub-Gaussian with parameter

$$\left(\mu(x), \sigma^2(x)\right) := \left(\sum_l c_l(x) \mu_l, \sum_l c_l^2(x) \sigma_l^2\right)$$

that is the weighted sum of the individual parameters, i.e.,

$$\psi_{Y(x)}(\lambda) \leq \mu(x)\lambda + \frac{\sigma^2(x)}{2}\lambda^2 \quad (13.70)$$

Even though we do not know whether  $-c_0(x) \geq EY(x)$ , we will show directly that the Chernoff bound (13.65) still bounds the violation probability. Substituting (13.70) into (13.58a) we have

$$\ln \mathbb{P}(Y(x) > -c_0(x)) \leq \inf_{\lambda \geq 0} \psi_{Y(x)}(\lambda) + c_0(x)\lambda \leq \inf_{\lambda \geq 0} (c_0(x) + \mu(x))\lambda + \frac{\sigma^2(x)}{2}\lambda^2$$

If  $c_0(x) + \mu(x) \geq 0$  then the minimum on the right-hand side is 0 (a trivial bound on the tail probability), attained at the minimizer  $\lambda(x) := 0$ . If  $c_0(x) + \mu(x) < 0$  and  $\sigma^2(x) > 0$ , then the minimum is  $-(c_0(x) + \mu(x))^2 / (2\sigma^2(x))$ , attained at the minimizer  $\lambda(x) := -(c_0(x) + \mu(x)) / \sigma^2(x)$ . Finally if  $c_0(x) + \mu(x) < 0$  but  $\sigma^2(x) = 0$ , then  $c_l(x) = 0$  for all  $l$  (since  $\sigma_l > 0$ ). Hence  $Y(x) = 0$  and  $c_0(x) + \mu(x) = c_0(x) < 0$ , and therefore the violation probability  $\mathbb{P}(Y(x) > -c_0(x)) = \mathbb{P}(c_0(x) > 0) = 0$ . This means that if  $c_0(x) + \mu(x) < 0$  but  $\sigma^2(x) = 0$ , then  $x$  is feasible for (13.67b). In all cases we therefore have

$$\ln \mathbb{P}(Y(x) > -c_0(x)) \leq -\frac{(c_0(x) + \mu(x))^2}{2\sigma^2(x)} \quad (13.71)$$

but the bound is useful only when  $c_0(x) + \mu(x) < 0$ .

Since  $\epsilon \in (0, 1)$ ,  $\ln \epsilon < 0$ . A sufficient condition for the chance constraint in (13.67b) to hold is therefore  $c_0(x) + \mu(x) < 0$  and (13.71) holds, i.e.,

$$-\frac{(c_0(x) + \mu(x))^2}{2\sigma^2(x)} \leq \ln \epsilon$$

(If  $\sigma^2(x) = 0$ , then  $x$  is feasible as discussed above and this inequality holds trivially.) Hence  $x$  is feasible for (13.67b) if  $\sqrt{2 \ln(1/\epsilon)} \sigma(x) \leq -(c_0(x) + \mu(x))$ , or

$$\sqrt{2 \ln(1/\epsilon)} \sqrt{\sum_l \sigma_l^2 c_l^2(x)} \leq -\left(c_0(x) + \sum_l \mu_l c_l(x)\right)$$

Substituting  $c_l(x) := a_l^\top x - b_l$ ,  $l = 0, \dots, k$ , yields the constraint in the second-order cone program (13.69).  $\square$

We compare three formulations of an uncertain linear program in the next example.

**Example 13.6** (LPs with bounded uncertainty). Consider the uncertain linear program

$$\min_{x \in \mathbb{R}^n} c^\top x \quad \text{s.t.} \quad (a_0 + a_1 \zeta_1 + a_2 \zeta_2)^\top x \leq 0 \quad (13.72)$$

where  $c, a_l \in \mathbb{R}^n$  and  $\zeta := (\zeta_1, \zeta_2)$  is an uncertain parameter taking value in  $Z_\infty := \{\zeta \in \mathbb{R}^2 : |\zeta_l| \leq 1, l = 1, 2\}$ . We consider three formulations of the uncertain linear program.

1. The robust counterpart of (13.72) is:

$$\min_{x \in \mathbb{R}^n} c^\top x \quad \text{s.t.} \quad a_0^\top x + \max_{\zeta \in Z_\infty} (a_1 \zeta_1 + a_2 \zeta_2)^\top x \leq 0 \quad (13.73)$$

Theorem 13.1 says that the robust counterpart is equivalent to the linear program:  $\min_{x \in \mathbb{R}^n} c^\top x$  s.t.  $x \in X_1$  where

$$X_1 := \{x \in \mathbb{R}^n : a_0^\top x + \hat{A}x \leq 0\} \quad \text{with} \quad \hat{A} := \begin{bmatrix} (+a_1 + a_2)^\top \\ (+a_1 - a_2)^\top \\ (-a_1 + a_2)^\top \\ (-a_1 - a_2)^\top \end{bmatrix}$$

2. The chance constrained formulation of (13.72) is:

$$\min_{x \in \mathbb{R}^n} c^\top x \quad \text{s.t.} \quad \mathbb{P}((a_0 + a_1 \zeta_1 + a_2 \zeta_2)^\top x \leq 0) \geq 1 - \epsilon \quad (13.74)$$

where  $\epsilon \in (0, 1)$  and  $\mathbb{P}$  defines a probability distribution on  $Z_\infty$ . Denote the chance constrained feasible set by  $X_2$ .

3. Suppose  $\zeta_l$  are independent zero-mean random variables. Since each  $\zeta_l$  takes value in a bounded interval  $[-1, 1]$ , Hoeffding’s Lemma 13.10 below implies that  $\zeta_l$  are (independent) sub-Gaussian with variance factor  $(b - a)^2/4 := 1$ , i.e., they satisfy (13.68) with  $\mu_l := 0$  and  $\sigma_l^2 := 1$ , so that  $\hat{a}_0 = a_0$  and  $\Sigma$  is the identity matrix in (13.69). Theorem 13.9 then implies that a safe approximation of (13.74) is the following second-order cone program:

$$\min_{x \in \mathbb{R}^n} c^\top x \quad \text{s.t.} \quad a_0^\top x + r \|Ax\|_2 \leq 0 \quad (13.75)$$

where  $r := \sqrt{2 \ln(1/\epsilon)}$  and  $A := [a_1 \ a_2]^\top$ . The feasible set  $X_3$  is the pre-image of the standard second order cone  $K_{\text{soc}}$  under an affine transformation:

$$X_3 := \left\{ x \in \mathbb{R}^n : \begin{bmatrix} A \\ -(1/r)a_0^\top \end{bmatrix} x \in K_{\text{soc}} \right\}$$

and is itself a convex cone.

Both  $X_1$  and  $X_3$  are convex and contained in the feasible set  $X_2$  of (13.74) which may be nonconvex. It does not however necessarily hold that  $X_1 \subseteq X_3$ , i.e., the robust formulation may not be more conservative than the safe approximation. To see this, Theorem 13.1 says that the second-order cone program (13.75) is equivalent to a robust linear program with the SOC uncertainty set  $Z_2 := \{\zeta \in \mathbb{R}^2 : \|\zeta\|_2 \leq \sqrt{2 \ln(1/\epsilon)}\}$ :

$$\min_{x \in \mathbb{R}^n} c^\top x \quad \text{s.t.} \quad a_0^\top x + \max_{\zeta \in Z_2} (a_1 \zeta_1 + a_2 \zeta_2)^\top x \leq 0$$

Compared with (13.73), neither  $Z_\infty$  nor  $Z_2$  may contain the other, depending on the value of  $\epsilon$ , and hence neither  $X_1$  nor  $X_3$  may contain the other. This is illustrated in Figure 13.2 for  $n = 2$  and  $e^{-1} < \epsilon < e^{-1/2}$ . □

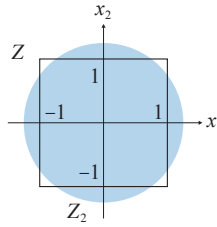

**Figure 13.2** Example 13.6: neither  $Z_\infty$  nor  $Z_2$  may contain the other, depending on  $\epsilon$ .

**Hoeffding's lemma for bounded  $Y$ .** We have seen above sub-Gaussian random variables have convenient Chernoff bounds. Hoeffding's lemma shows that a *zero-mean* random variable with bounded support  $[a, b]$  is always sub-Gaussian with variance factor  $(b - a)^2/4$ . It is used in Example 13.6 and will be used to prove Theorem 13.12 that bounds the tail probability of a martingale with bounded increments. The proof of the Hoeffding's lemma relies on a useful technique called *change of measure*, which we now explain.

Given a probability measure represented by the distribution function  $F_Z$ , let a function  $L(x)$  and another probability measure on the same probability space, represented by the distribution function  $F_Y$ , satisfy

$$dF_Z(x) = L(x)dF_Y(x) \quad (13.76a)$$

which means that  $\int_A dF_Z(x) = \int_A L(x)dF_Y(x)$  for any (measurable) set  $A$ . If they have probability density functions  $f_Z$  and  $f_Y$  respectively then (13.76) means

$$f_Z(x) = L(x)f_Y(x)$$

The function  $L(x)$  is called the *likelihood ratio* of the distribution functions  $F_Z$  and  $F_Y$ . A consequence of (13.76a) is that for any (measurable) function  $g$ , the expectation  $E_Z(g(Z))$  under distribution  $F_Z$  can be computed under  $F_Y$  instead according to

$$E_Z(g(Z)) := \int g(z)dF_Z(z) = \int g(y)L(y)dF_Y(y) =: E_Y(g(Y)L(Y)) \quad (13.76b)$$

This is used e.g. in importance sampling to speed up simulations where a rare event under distribution  $F_Z$  can be much more efficiently sampled under a modified distribution  $F_Y$ , i.e., instead of generating  $N$  samples  $\{z_i\}$  under  $F_Z$  (a rare event) to estimate  $E_Z(g(Z))$  by  $(1/N)\sum_i g(z_i)$  we generate  $n$  samples  $\{y_i\}$  under  $F_Y$  (not a rare event) to estimate  $E_Y(g(Y)L(Y))$  by  $(1/n)\sum_i g(y_i)L(y_i)$  (Exercise 13.17). The required number  $n$  of samples can be much smaller than  $N$  for the same variance. Due to (13.76b) we refer to (13.76) as a change of measure from  $F_Z$  to  $F_Y$  through the likelihood ratio  $L(x)$ . For the change of measure to be well defined, the probability measures and the likelihood ratio must satisfy two conditions:

- It is necessary that any event that is impossible under the probability measure

(represented by)  $F_Y$  is also impossible under  $F_Z$ , i.e., for any  $A$ ,

$$\int_A dF_Y(y) = 0 \quad \Rightarrow \quad \int_A dF_Z(y) = 0 \quad (13.77a)$$

In this case the probability measure  $F_Z$  is said to be *absolutely continuous* with respect to  $F_Y$ . The *Radon Nikodym theorem* says that absolute continuity is also sufficient, i.e., if  $F_Z$  is absolutely continuous with respect to  $F_Y$  then there exists a likelihood ratio  $L(x)$  such that they satisfy (13.76). The likelihood ratio is also called the *Radon Nikodym derivative* of probability measure  $F_Z$  with respect to  $F_Y$  and denoted by  $\frac{dF_Z(x)}{dF_Y(x)} = L(x)$ . This condition implies that, e.g., we can change a Gaussian distribution  $F_Z := N(\mu, \sigma^2)$  to a standard Gaussian  $F_Y := N(0, 1)$ , but not to an exponential distribution  $F_Y(y) = 1 - e^{-\lambda y}$  which is nonzero only for  $y > 0$ . (An exponential distribution is absolutely continuous with respect to an Gaussian distribution, but not vice versa.)

- The likelihood ratio  $L(x)$  must satisfy  $L(x) \geq 0$  (almost surely with respect to  $F_Y$ ) and be normalized:

$$\int L(x) dF_Y(x) = E_Y(L(Y)) = 1 \quad (13.77b)$$

**Lemma 13.10** (Hoeffding's lemma). Let  $Y$  be a zero-mean random variable taking values in a bounded interval  $[a, b]$ . Then

$$\psi_Y(\lambda) := \ln E(e^{\lambda Y}) \leq \frac{(b-a)^2}{8} \lambda^2, \quad \lambda \in \mathbb{R}$$

i.e.,  $Y$  is sub-Gaussian with variance factor  $(b-a)^2/4$ .

*Proof* First observe that any random variable  $Z$  with bounded support on  $[a, b]$ , whether or not  $EZ = 0$ , satisfies  $\text{var}(Z) \leq (b-a)^2/4$  because

$$\left| Z - \frac{a+b}{2} \right| \leq \frac{b-a}{2}$$

and hence  $\text{var}(Z) = \text{var}(Z - (a+b)/2) \leq (b-a)^2/4$  because for any random variable  $X$ ,  $|X| \leq c$  implies that  $E(X - EX)^2 \leq c^2$ .

Second, since  $Y$  takes value in a bounded set, the bounded convergence theorem implies that  $\frac{d}{d\lambda} E(g(Y)) = E\left(\frac{d}{d\lambda} g(Y)\right)$  for any (measurable) function  $g$  on  $\mathbb{R}$ . Hence

$$\psi_Y''(\lambda) = E_Y \left( Y^2 \cdot \frac{e^{\lambda Y}}{E_Y e^{\lambda Y}} \right) - \left( E_Y \left( Y \cdot \frac{e^{\lambda Y}}{E_Y e^{\lambda Y}} \right) \right)^2, \quad \lambda \in \mathbb{R} \quad (13.78)$$

where we have written  $E_Y$  to emphasize that the expectation is taken with respect to the probability distribution  $F_Y$  of the random variable  $Y$ . Consider a random variable  $Z$  that takes value in the same bounded interval  $[a, b]$  whose distribution function  $F_Z$  is obtained from  $F_Y$  according to the following change of measure:

$$dF_Z(x) = \frac{e^{\lambda x}}{E_Y(e^{\lambda Y})} dF_Y(x) =: L(x) dF_Y(x)$$

In particular  $F_Z$  is absolutely continuous with respect to  $F_Y$ . The likelihood ratio  $L(x) := e^{\lambda x} / E_Y(e^{\lambda Y}) \geq 0$  for all  $x$  and satisfies  $E_Y(L(Y)) = 1$ . Hence (13.77) is satisfied. Therefore (13.76b) implies

$$E_Y \left( g(Y) \cdot \frac{e^{\lambda Y}}{E_Y(e^{\lambda Y})} \right) = E_Y(g(Y)L(Y)) = E_Z(g(Z))$$

for any function  $g$ . Substituting into (13.78) we have

$$\psi_Y''(\lambda) = E_Z \left( Z^2 \right) - (E_Z Z)^2 = \text{var}(Z) \leq \frac{(b-a)^2}{4}, \quad \lambda \in \mathbb{R} \quad (13.79)$$

where the inequality follows since  $Z$  takes value in the bounded interval  $[a, b]$ .

Finally notice that  $EY = 0$  implies that  $\psi_Y(0) = 0$  and  $\psi_Y'(0) = 0$ . Hence Taylor expansion implies that, for some  $\mu \in [0, \lambda]$ ,

$$\psi_Y(\lambda) = \psi_Y(0) + \psi_Y'(0)\lambda + \frac{1}{2}\psi_Y''(\mu)\lambda^2 \leq \frac{(b-a)^2}{8}\lambda^2, \quad \lambda \in \mathbb{R}$$

where the inequality follows from (13.79). □

**Azuma-Hoeffding inequality.** The Azuma-Hoeffding inequality is useful in bounding the sum of bounded random variables  $\sum_i X_i$ . We will first derive a bound for when  $X_i$  are independent zero-mean random variables and then extend it to the case where  $X_i$  need not be independent but forms a martingale with bounded increment  $|X_i - X_{i-1}|$ .

Let  $Y_n := (1/n) \sum_i (X_i - EX_i)$  be the sample mean of independent and centered random variables  $X_i - EX_i$  with  $EX_i < \infty$ . The conjugate of its log-moment generating function is, from (13.59b),

$$\psi_Y^*(t) = \sup_{\lambda \in \mathbb{R}} \sum_i (t\lambda - \psi_i(\lambda)) \quad (13.80)$$

where  $\psi_i$  are the log moment-generating functions of the centered random variables  $X_i - EX_i$ . The application of Hoeffding's Lemma 13.10 leads to a concentration inequality for the sample mean  $Y_n$ .

**Theorem 13.11** (Azuma-Hoeffding inequality). Let  $X_1, \dots, X_n$ , be independent with  $X_i \in [a_i, b_i]$ , then

$$\mathbb{P} \left( \frac{1}{n} \sum_{i=1}^n (X_i - EX_i) \geq t \right) \leq \exp \left( - \frac{2n^2 t^2}{\sum_{i=1}^n (b_i - a_i)^2} \right), \quad t \geq 0$$

*Proof* Let  $Y_n := (1/n) \sum_{i=1}^n (X_i - EX_i)$  be the sample mean of the independent and centered random variables  $X_i - EX_i$ . Chernoff bound gives, for  $t \geq 0$ ,

$$\begin{aligned} \mathbb{P}(Y_n \geq t) &\leq e^{-\psi_{Y_n}^*(t)} = \exp \left( \inf_{\lambda \in \mathbb{R}} \sum_i (\psi_i(\lambda) - t\lambda) \right) \\ &\leq \exp \left( \inf_{\lambda \in \mathbb{R}} \left( \lambda^2 \sum_i \frac{(b_i - a_i)^2}{8} - nt\lambda \right) \right) = \exp \left( - \frac{2n^2 t^2}{\sum_i (b_i - a_i)^2} \right) \end{aligned}$$

where the first equality follows from (13.80) and the second inequality follows from Hoeffding's Lemma 13.10 since  $X_i - EX_i \in [a_i - EX_i, b_i - EX_i]$ .  $\square$

The bound in Theorem 13.11 can be generalized to the case where  $X_i$  are not necessarily independent, but form a martingale. A discrete-time stochastic process  $X_0, X_1, \dots$ , is a *martingale* if

- $E|X_n| < \infty$ .
- $E(X_n | X_0, \dots, X_{n-1}) = X_{n-1}$ .

This implies that the total change  $X_n - X_0$  by any time  $n$  has zero mean:

$$E(X_n - X_0) = E(E(X_n - X_0) | X_0, \dots, X_{n-1}) = E(X_{n-1} - X_0) = \dots = 0$$

The application of Hoeffding's Lemma 13.10 leads to a concentration inequality for a martingale with bounded increments.

**Theorem 13.12** (Azuma-Hoeffding inequality). Let  $X_0, X_1, \dots$ , be a martingale with bounded increments  $|X_n - X_{n-1}| \leq \sigma_n$ . Then for any  $n \geq 1$ ,

$$\mathbb{P}(X_n - X_0 \geq t) \leq \exp\left(-\frac{t^2}{2 \sum_{i=1}^n \sigma_i^2}\right), \quad t \geq 0$$

*Proof* Without loss of generality we can assume  $X_0 = 0$ ; otherwise we can consider the martingale  $Y_0, Y_1, \dots$ , with  $Y_0 := 0$  and  $Y_n := X_n - X_0$ . Chernoff bound gives

$$\begin{aligned} \mathbb{P}(X_n \geq t) &\leq \min_{\lambda \in \mathbb{R}} E \frac{\exp(\lambda X_n)}{\exp(\lambda t)} = \min_{\lambda \in \mathbb{R}} e^{-\lambda t} E \exp\left(\lambda \sum_{i=1}^n (X_i - X_{i-1})\right) \\ &= \min_{\lambda \in \mathbb{R}} e^{-\lambda t} E \left( \exp\left(\lambda \sum_{i=1}^{n-1} (X_i - X_{i-1})\right) E(\exp(\lambda(X_n - X_{n-1})) | X_0, \dots, X_{n-1}) \right) \end{aligned} \quad (13.81)$$

where the second equality uses  $E(g(X)Y) = E(g(X)E(Y|X))$ . Since  $X_0, X_1, \dots$ , is a martingale with bounded increment,  $E(X_n | X_0, \dots, X_{n-1}) = X_{n-1}$ . Hence, given  $X_0, \dots, X_{n-1}$ ,  $X_n - X_{n-1}$  is a zero-mean random variable that takes value in  $[-\sigma_n, \sigma_n]$ . Hoeffding's Lemma 13.10 implies that

$$E(\exp(\lambda(X_n - X_{n-1})) | X_0, \dots, X_{n-1}) \leq \exp\left(\frac{\sigma_n^2}{2} \lambda^2\right)$$

Substitute into (13.81) to get

$$\mathbb{P}(X_n \geq t) \leq \min_{\lambda \in \mathbb{R}} e^{-\lambda t} E \left( \exp\left(\lambda \sum_{i=1}^{n-1} (X_i - X_{i-1})\right) \exp\left(\frac{\sigma_n^2}{2} \lambda^2\right) \right)$$

Repeating this calculation for  $X_{n-1} - X_{n-2}, \dots, X_1 - X_0$ , we arrive at

$$\mathbb{P}(X_n \geq t) \leq \min_{\lambda \in \mathbb{R}} e^{-\lambda t} \exp\left(\frac{\lambda^2}{2} \sum_{i=1}^n \sigma_i^2\right) =: \min_{\lambda \in \mathbb{R}} \exp\left(\frac{s_n^2}{2} \lambda^2 - t\lambda\right)$$

where  $s_n^2 := \sum_{i=1}^n \sigma_i^2$ . The minimizer is  $\lambda_n := t/s_n^2$  and  $\mathbb{P}(X_n \geq t) \leq \exp\left(-\frac{t^2}{2s_n^2}\right)$ .  $\square$

The two-sided tail probabilities in Theorems 13.11 and 13.12 are bounded by twice the bounds in these theorems:

$$\mathbb{P}\left(\frac{1}{n} \sum_{i=1}^n |X_i - EX_i| \geq t\right) \leq 2 \exp\left(-\frac{2n^2 t^2}{\sum_{i=1}^n (b_i - a_i)^2}\right)$$

$$\mathbb{P}(|X_n - X_0| \geq t) \leq 2 \exp\left(-\frac{t^2}{2 \sum_{i=1}^n \sigma_i^2}\right)$$

**Summary.** The inequalities introduced in this subsection are some of the most basic inequalities in probability and are summarized in Table 13.2.

	inequality	assumptions
Markov's	$\mathbb{P}(Y \geq t) \leq \frac{E(\phi(Y))}{\phi(t)}$	$\phi(Y) \geq 0, \phi(t) > 0, EY < \infty$
Chebyshev's	$\mathbb{P}( X - EX  \geq t) \leq \text{var}(X)/t^2$ $\mathbb{P}\left(\left \frac{1}{n} \sum_i (X_i - EX_i)\right  \geq t\right) \leq \frac{(1/n) \sum_i \text{var}(X_i)}{nt^2}$	$\text{var}(X) < \infty, t > 0$ $\text{var}(X_i) < \infty, \text{independent } X_i, t > 0$
Chernoff	$\mathbb{P}(Y \geq t) \leq e^{-\psi_Y^*(t)}$ $\mathbb{P}(Y \geq t) \leq \exp\left(-\sup_{\lambda \geq 0} (t\lambda - \psi_Y(\lambda))\right)$ $\mathbb{P}\left(\frac{1}{n} \sum_i X_i \geq t\right) \leq e^{-n\psi_{X_1}^*(t)}$	$EY < \infty, t \geq EY$ $EY < \infty, t \in \mathbb{R}$ <i>iid</i> $X_i, EX_i < \infty, t \geq E(X_1)$
sub-Gaussian	$\mathbb{P}(Y \geq t) \leq e^{-(t-\mu)^2/2\sigma^2}$ $\mathbb{P}(\sum_i a_i X_i \geq t) \leq \exp\left(-\frac{(t-\sum_i a_i \mu_i)^2}{2\sum_i a_i^2 \sigma_i^2}\right)$ $\mathbb{P}\left(\max_{i=1}^n X_i \geq t\right) \leq \sigma\sqrt{2\ln n}/t$	sub-Gaussian $Y, EY < \infty, t \geq EY$ indep. sub-Gaussian $X_i, EX_i < \infty, t \geq EY$ sub-Gaussian $X_i, t > 0$
Hoeffding's lemma	$\psi_Y(\lambda) \leq (1/8)(b-a)^2 \lambda^2$	$EY = 0, Y \in [a, b]$ a.s.
Azuma-Hoeffding	$\mathbb{P}\left(\frac{1}{n} \sum_{i=1}^n X_i \geq t\right) \leq \exp\left(-\frac{2n^2 t^2}{\sum_{i=1}^n (b_i - a_i)^2}\right)$ $\mathbb{P}(X_n - X_0 \geq t) \leq \exp\left(-t^2/2 \sum_{i=1}^n \sigma_i^2\right)$	independent zero-mean $X_i \in [a_i, b_i], t \geq 0$ martingale $X_i,  X_i - X_{i-1}  \leq \sigma_i, t \geq 0$

**Table 13.2** Summary of concentration inequalities.  $\psi_Y(\lambda) := \ln E e^{\lambda Y}$  and  $\psi_Y^*(t) := \sup_{\lambda \in \mathbb{R}} (t\lambda - \psi_Y(\lambda))$ .  $Y$  is sub-Gaussian if  $\psi_Y(\lambda) \leq \mu\lambda + (\sigma^2/2)\lambda^2$ . (May 9, 2026: table too wide.)

### 13.3 Convex scenario optimization

Consider the robust program (13.5) studied in Chapter 13.1 with a linear cost: <sup>4</sup>

$$\text{RCP: } c_{\text{RCP}}^* := \min_{x \in X \subseteq \mathbb{R}^n} c^\top x \quad \text{s.t. } h(x, \zeta) \leq 0, \zeta \in Z \subseteq \mathbb{R}^k \quad (13.82)$$

where  $c \in \mathbb{R}^n$ ,  $\zeta \in \mathbb{R}^k$  is an uncertain parameter taking value in the uncertainty set  $Z$ ,  $h: \mathbb{R}^n \times \mathbb{R}^k \rightarrow \mathbb{R}^m$  is a convex (and hence continuous) function in  $x$  for every  $\zeta \in Z$ , and  $X$  is a nonempty closed convex set.<sup>5</sup> Even though (13.82) is convex, it is semi-infinite and hence generally intractable. Moreover requiring constraint satisfaction for all possible uncertain parameters in  $Z$  can be too conservative. The chance constrained formulation studied in Chapter 13.2 is less conservative as it requires constraint satisfaction only with high probability rather than with probability 1. Consider the chance constrained program with a linear cost:

$$\text{CCP}(\epsilon): c_{\text{CCP}}^*(\epsilon) := \min_{x \in X \subseteq \mathbb{R}^n} c^\top x \quad \text{s.t. } \mathbb{P}(h(x, \zeta) \leq 0) \geq 1 - \epsilon \quad (13.83)$$

where  $X, c, h$  are the same as those in (13.82),  $\zeta \in Z \subseteq \mathbb{R}^k$  is a random vector and  $\mathbb{P}$  is a probability measure defined on some probability space, and  $\epsilon \in (0, 1)$ . Solving problem (13.83) however can be challenging as it requires the knowledge of the probability measure  $\mathbb{P}$  which may not be available. Moreover it requires an efficient method to evaluate the probability in order to assess the feasibility of  $x$ .

This motivates the scenario approach to uncertain optimization where  $N$  independent samples  $\zeta^1, \dots, \zeta^N$  of the uncertain parameter  $\zeta$  are drawn according to the probability measure  $\mathbb{P}$ , leading to the following problem, called a convex *scenario program*:

$$\text{CSP}(N): c_{\text{CSP}}^*(N) := \min_{x \in X \subseteq \mathbb{R}^n} c^\top x \quad \text{s.t. } h(x, \zeta^i) \leq 0, i = 1, \dots, N \quad (13.84)$$

Since  $\zeta^i$  are random samples, the scenario program (13.84) is a randomized problem in the sense that its solution is a random variable whose value depends on the values of  $\zeta^i$ . It does not require the knowledge of  $\mathbb{P}$ , but only a way to obtain independent samples according to  $\mathbb{P}$ . For instance, the uncertain parameter  $\zeta$  may represent power demand and its realizations  $\zeta^i$  may be measured from a real power system without knowing the underlying distribution.

Unlike RCP (13.82) and CCP( $\epsilon$ ) (13.83) which are often intractable, the scenario program (13.84) is a finite convex program for each realization of the random samples  $(\zeta^1, \dots, \zeta^N)$  and therefore can be efficiently solved if  $N$  is not too large. There is therefore a tradeoff between small computational burden (when  $N$  is small) and high

<sup>4</sup> The linear cost function does not lose generality; see Remark 13.1.

<sup>5</sup> We can also assume without loss of generality that  $h: \mathbb{R}^n \times \mathbb{R}^k \rightarrow \mathbb{R}$  is a scalar-valued function because otherwise,  $h(x, \zeta) \leq 0$  can be replaced by the single constraint  $\max_i h_i(x, \zeta) \leq 0$ . Note however that if  $h$  is scalar-valued then  $x$  is infeasible if  $h(x, \zeta) > 0$ , but if  $h$  is vector-valued then  $x$  is infeasible if  $h_i(x, \zeta) > 0$  for at least one  $i$ , not  $h(x, \zeta) > 0$ .

likelihood of constraint satisfaction (when  $N$  is large). In this section we will study three issues:

1. *Violation probability* (Chapter 13.3.1). Given a fixed vector  $x \in X \subseteq \mathbb{R}^n$  the violation probability  $V(x)$  is the probability of  $h_i(x, \zeta) > 0$  for at least one  $i$ , a deterministic value. A solution  $x_N^*$  of the convex scenario program  $\text{CSP}(N)$  is random, depending on the random samples  $(\zeta^1, \dots, \zeta^N)$ . The violation probability  $V(x_N^*)$  of the random solution  $x_N^*$  is therefore not a deterministic value, but a random variable itself. We will bound the expected value and the tail probability of  $V(x_N^*)$ .
2. *Sample complexity* (Chapter 13.3.6). The more sampled constraints are included in  $\text{CSP}(N)$ , the more likely its optimal solution  $x_N^*$  will satisfy the chance constraint of  $\text{CCP}(\epsilon)$ . We will use the bounds on the expected value and the tail probability of  $V(x_N^*)$  to derive a threshold  $N(\epsilon, \beta)$  to guarantee that the (random) solution  $x_N^*$  will be feasible for  $\text{CCP}(\epsilon)$  with probability at least  $1 - \beta$  for arbitrary  $\beta \in (0, 1)$ .
3. *Optimality guarantee* (Chapter 13.3.7). We will show that the same threshold  $N(\epsilon, \beta)$  that guarantees, with probability at least  $1 - \beta$ , the feasibility of  $x_N^*$  for  $\text{CCP}(\epsilon)$  also guarantees that the optimal value  $c^\top x_N^*$  is close to the optimal values of  $\text{RCP}$  and  $\text{CCP}(\epsilon)$ .

### 13.3.1 Violation probability $V(x_N^*)$

Let  $X_\zeta := \{x \in X \subseteq \mathbb{R}^n : h(x, \zeta) \leq 0\}$ . We will refer to a constraint by  $h(x, \zeta) \leq 0$  or  $X_\zeta$  or  $\zeta$  interchangeably. The assumption that  $X$  is a closed convex set and each component  $h_i$  of  $h$  is convex (and hence continuous) in  $x$  for any  $\zeta \in Z$  implies that  $X_\zeta$  is a closed convex set for every  $\zeta \in Z$ . We may interpret  $X_\zeta$  either as a deterministic set determined by a realization of  $\zeta$  in  $Z$ , or a random set whose value depends on the random variable  $\zeta$ ; the meaning should be clear from the context. For each  $x \in X$ , define the *violation probability* of  $x$  as

$$V(x) := \mathbb{P}(\{\zeta \in Z : x \notin X_\zeta\}) \quad (13.85a)$$

For a fixed  $x \in X$ ,  $V(x)$  is a deterministic value in  $[0, 1]$ . As we will see the feasibility and sample complexity results are independent of the fine structure of the constraint function  $h$  or the probability measure  $\mathbb{P}$ , except through the random constraint set  $X_\zeta$ . The  $\text{CCP}(\epsilon)$  (13.83) with the deterministic constraint  $\mathbb{P}(x \in X_\zeta) \geq 1 - \epsilon$  can be equivalently stated as:

$$\text{CCP}(\epsilon) : \quad c_{\text{CCP}}^*(\epsilon) := \min_{x \in X \subseteq \mathbb{R}^n} c^\top x \quad \text{s.t.} \quad V(x) \leq \epsilon$$

For each integer  $N \geq n$ , we interpret  $(\zeta^1, \dots, \zeta^N) \in \mathbb{Z}^N$  either as deterministic vectors realized by independent samples of  $\zeta \in Z \subseteq \mathbb{R}^k$  under the probability measure  $\mathbb{P}$ , or as iid random vectors with the product measure  $\mathbb{P}^N$ , depending on the context.

The randomized problem  $\text{CSP}(N)$  (13.84) can be equivalently stated as:

$$\text{CSP}(N) : \quad c_{\text{CSP}}^*(N) := \min_{x \in X \subseteq \mathbb{R}^n} c^\top x \quad \text{s.t.} \quad x \in X_{\zeta^1} \cap \cdots \cap X_{\zeta^N}$$

An optimal solution  $x_N^*$  of  $\text{CSP}(N)$ , if exists, is feasible for the chance constrained program (13.83) when  $V(x_N^*) \leq \epsilon$ . Note however that  $x_N^*$  is a random variable under probability measure  $\mathbb{P}^N$ , depending on  $(\zeta^1, \dots, \zeta^N)$ , i.e.,  $V(x_N^*)$  is the *conditional* violation probability:

$$V(x_N^*) := \mathbb{P} \left( \{ \zeta \in Z : x_N^* \notin X_\zeta \} \middle| (\zeta^1, \dots, \zeta^N) \right) \quad (13.85b)$$

Hence the violation probability  $V(x_N^*)$  is itself a random variable under  $\mathbb{P}^N$ . It may be greater or smaller than  $\epsilon$ , i.e.,  $x_N^*$  may or may not be feasible for  $\text{CCP}(\epsilon)$  (13.83).

We emphasize that  $V(x_N^*)$  is not the unconditional probability  $\mathbb{P}^{N+1}(x_N^* \notin X_{\zeta^{N+1}})$ .

While the former is a random variable with probability measure  $\mathbb{P}^N$ , the latter is a deterministic value. Their relation is

$$\mathbb{P}^{N+1}(x_N^* \notin X_{\zeta^{N+1}}) = \int_{Z^N} V(x_N^*) \mathbb{P}^N(d\zeta^1, \dots, d\zeta^N) = E^N(V(x_N^*)) \quad (13.86)$$

i.e., the expected value of the violation probability  $V(x_N^*)$  turns out to be the unconditional probability  $\mathbb{P}^{N+1}(x_N^* \notin X_{\zeta^{N+1}})$ .

**Main result.** Intuitively a larger  $N$  will produce an optimal solution  $x_N^*$  that is more likely to satisfy the chance constraint  $V(x_N^*) \leq \epsilon$ . A reasonable approach is then to choose  $N$  large enough to ensure that the expected value  $E^N(V(x_N^*)) \leq \beta$  under  $\mathbb{P}^N$  for a sufficiently small  $\beta$ . Another approach is to ensure that the tail probability  $\mathbb{P}^N(V(x_N^*) > \epsilon) \leq \beta$ . In this subsection we show in Theorems 13.14 and 13.15 that

$$E^N(V(x_N^*)) \leq \frac{n}{N+1}, \quad \mathbb{P}^N(V(x_N^*) > \epsilon) \leq \sum_{i=0}^{n-1} \binom{N}{i} \epsilon^i (1-\epsilon)^{N-i}$$

and that both bounds are tight for a class of problems called fully supported problems defined in Definition 13.3. The bound on  $E^N(V(x_N^*))$  decreases at a rate  $\sim 1/N$ . The bound on  $\mathbb{P}^N(V(x_N^*) > \epsilon)$  is a Binomial tail. Hence it is in  $(0, 1)$  as long as  $N \geq n$  (equal to 1 if  $N = n - 1$ ) and decreases more rapidly as  $N$  increases. These bounds mean that if we solve  $\text{CSP}(N)$  (13.84) with a sufficiently large  $N$ , then we will obtain a random optimal solution  $x_N^*$  whose conditional violation probability  $V(x_N^*)$  is small in expectation or probability. We explain in Chapter 13.3.6 how these bounds translate into sample complexities.

We make the following assumption in the rest of this section, sometimes without explicitly stating it:

**C13.3:** Consider  $\text{CSP}(N)$  (13.84).

- $X$  is a closed convex set and, for each  $\zeta \in Z$ , components  $h_i$  of the constraint function  $h(x, \zeta)$  are continuous and convex in  $x$ . Then  $X_\zeta$  is a closed convex set.

- For each integer  $N \geq n$  and each realization of  $(\zeta^1, \dots, \zeta^N)$ , the feasible set of CSP( $N$ ) (13.84) (is nonempty and) has a nonempty interior. Moreover CSP( $N$ ) has a unique optimal solution denoted by  $x_N^*$ .

- Definition 13.3** (Uniformly supported problem). 1. Fix any  $N \geq n$  and a realization of  $(\zeta^1, \dots, \zeta^N) \in Z^N$ . Consider CSP( $N$ ) (13.84) defined by  $(\zeta^1, \dots, \zeta^N)$ . A constraint  $\zeta^i$  is called a *support constraint for CSP( $N$ )* (with respect to the realization) if its removal changes the optimal solution, i.e.,  $x_{N \setminus i}^* \neq x_N^*$  where  $x_{N \setminus i}^*$  is the optimal solution of the scenario program CSP( $N - 1$ ) with the constraint  $X_{\zeta^i}$  removed. A constraint that is not a support constraint is called a *non-support constraint for CSP( $N$ )*.
2. CSP( $N$ ) is called *uniformly supported* with  $s \geq 0$  support constraints if every realization of  $(\zeta^1, \dots, \zeta^N) \in Z^N$  contains exactly  $s$  support constraints for CSP( $N$ ) with probability 1. It is called *fully supported* if it is uniformly supported with  $s = n$  support constraints. It is said to have *no support constraint* if it is uniformly supported with  $s = 0$  support constraint.
3. We say *CSP(\*) is uniformly supported* with  $s \geq 0$  support constraints or *fully supported* if CSP( $N$ ) is uniformly supported with  $s \geq 0$  support constraints or fully supported, respectively, for all  $N \geq n$ .  $\square$

A support constraint must be an active constraint at the optimal point  $x_N^*$  but the converse may not hold, e.g., if  $\zeta^i = \zeta^j$  (redundant constraints) then neither can be a support constraint. For a uniformly supported problem with  $s \geq 1$  support constraints, the probability of  $\zeta^i = \zeta^j$  must be zero. Since optimal solutions are unique (assumption C13.3),  $x_{N \setminus i}^* \neq x_N^*$  is equivalent to  $c^\top x_{N \setminus i}^* < c^\top x_N^*$  because otherwise, if  $c^\top x_{N \setminus i}^* = c^\top x_N^*$  then both  $x_{N \setminus i}^*$  and  $x_N^*$  are optimal solutions of CSP( $N \setminus i$ ), contradicting the uniqueness of optimal solutions. If CSP( $N$ ) is uniformly supported with  $s = 0$  support constraint, it means that, with probability 1, no realization of  $(\zeta^1, \dots, \zeta^N)$  has a single constraint that is a support constraint (e.g. all constraints are inactive at  $x_N^*$  or all active constraints are redundant). For a general problem that is not uniformly supported, different realizations of  $(\zeta^1, \dots, \zeta^N)$  may have different number of support constraints. Given a realization  $(\zeta^1, \dots, \zeta^N)$ , by “the set of support constraints for CSP( $N$ )” we mean the *unique* set of *all* support constraints for CSP( $N$ ). This set is unique because otherwise, if there are two sets  $A_1$  and  $A_2$  of support constraints, removing a constraint in their set difference results in CSP( $N - 1$ ) that yields different optimal solutions, contradicting assumption C13.3.

An important observation is the following result of [35]. Its proof makes use of the linearity of the cost function  $c^\top x$  and convexity of  $X_\zeta$ .

**Lemma 13.13.** [35] For each  $N \geq n$ , consider CSP( $N$ ) (13.84) with a linear cost function and closed convex sets  $X_\zeta$  for all  $\zeta \in Z$ . Then the number of support constraints is at most  $n$  for any realization of  $(\zeta^1, \dots, \zeta^N) \in Z^N$  as long as (13.84) is feasible.

If (13.84) is infeasible the number of support constraints is at most  $n + 1$  [37].

**Example 13.7** (Uniformly supported problems [38]). We consider three problems, a uniformly supported problem, a fully supported problem and a general problem; see Figure 13.3. We will derive their support constraints in Example 13.8.

1. *Uniformly supported problem.* Given  $N$  iid random squared radius  $\zeta^i$  each taking value in  $Z := \mathbb{R}_+$  according to an exponential distribution, we solve the scenario program  $\text{CSP}(N)$ :

$$\min_{x \in \mathbb{R}^n} \sum_i x_i \quad \text{s.t.} \quad \|x\|_2^2 \leq \zeta^i, \quad i = 1, \dots, N$$

For almost all  $(\zeta^i, i = 1, \dots, N) \in \mathbb{R}_+^N$ , there is exactly  $s = 1$  support constraint and a unique optimal solution  $x_N^* := (-\sqrt{\zeta^{\min}/n}, \dots, -\sqrt{\zeta^{\min}/n})$  where  $\zeta^{\min} := \min_i \zeta^i$ .

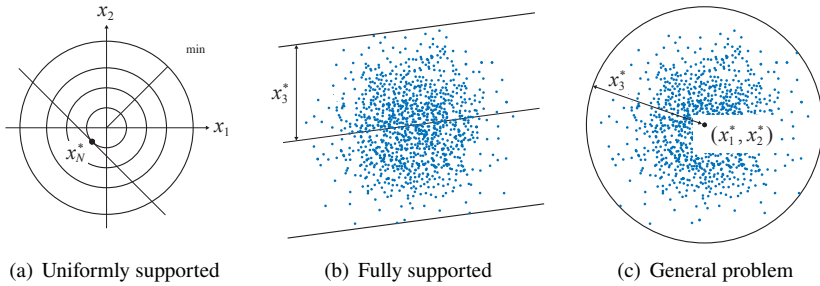

Figure 13.3 Example 13.7.

2. *Fully supported problem.* We are given  $N \geq 3$  points in  $\mathbb{R}^2$  specified by their coordinates  $\zeta^i := (a^i, b^i) \in Z := \mathbb{R}^2, i = 1, \dots, N$ , where  $(a^i, b^i)$  are iid samples under the Gaussian distribution over  $\mathbb{R}^2$ . To construct a strip of smallest vertical width that contains all the  $N$  points, we solve the  $\text{CSP}(N)$ :

$$\min_{(x_1, x_2, x_3) \in \mathbb{R}^3} x_3 \quad \text{s.t.} \quad |b^i - (a^i x_1 + x_2)| \leq x_3, \quad i = 1, \dots, N$$

This problem is fully supported as  $\text{CSP}(N)$  has exactly  $n = 3$  support constraints for almost every realization of  $(a^i, b^i, i = 1, \dots, N) \in \mathbb{R}^{2 \times N}$ .

3. *General problem.* Instead of the strip of smallest vertical width, suppose we wish to construct a circle of smallest radius that contains all the  $N$  points. Then we solve the  $\text{CSP}(N)$ :

$$\min_{(x_1, x_2, x_3) \in \mathbb{R}^3} x_3 \quad \text{s.t.} \quad \sqrt{(a^i - x_1)^2 + (b^i - x_2)^2} \leq x_3, \quad i = 1, \dots, N$$

with SOC constraints. This problem has 3 support constraints if the optimal circle is defined by three distinct points on the circle or 2 support constraints if it is defined by two distinct points on a diameter.  $\square$

**Remark 13.5** (Notation). 1. We refer to a constraint interchangeably by  $h(x, \zeta^i)$ ,  $X_{\zeta^i}$ ,  $\zeta^i$  or its index  $i$ . For any integer  $k$ ,  $[k]$  denotes the set  $\{1, \dots, k\}$ . Given a  $\zeta := (\zeta^1, \dots, \zeta^N) \in Z^N$  and an index set  $I \subseteq [N]$ ,  $\zeta(I)$  denotes the constraints

$(\zeta^i, i \in I)$ . We use  $\zeta \in Z^N$  denote either a set  $\{\zeta^1, \dots, \zeta^N\}$  of constraints (where the order does not matter) or a tuple  $(\zeta^1, \dots, \zeta^N)$  of constraints (where it does), depending on the context.

2. For every  $\zeta \in Z^N$ , let  $\text{sc}(\zeta)$  denote the unique set of all support constraints in  $\zeta$  and  $\text{nsc}(\zeta) := \zeta \setminus \text{sc}(\zeta)$  the set of all non-support constraints in  $\zeta$ . Hence  $|\text{sc}(\zeta)| + |\text{nsc}(\zeta)| = N$ .
3. We use  $\text{CSP}(\zeta)$  to denote the scenario program defined by the  $N$  constraints  $\zeta := (\zeta^1, \dots, \zeta^N) \in Z^N$  and  $x_\zeta^*$  its (unique) optimal solution. For any  $I \subseteq [N]$ ,  $\text{CSP}(\zeta(I))$  denotes the scenario program defined by  $\zeta(I)$  and  $x_{\zeta(I)}^*$  its optimal solution. We use  $\text{CSP}(N)$  to denote the collection of scenario programs  $\text{CSP}(\zeta)$  for all  $\zeta \in Z^N$  and  $x_N^*$  their (unique) optimal solutions.

We sometimes abbreviate  $(\text{CSP}(\zeta(I)), x_{\zeta(I)}^*)$  and  $(\text{CSP}(\zeta), x_\zeta^*)$  as  $(\text{CSP}(I), x_I^*)$  and  $(\text{CSP}(N), x_N^*)$  respectively when the underlying  $\zeta \in Z^N$  is understood.  $\square$

The main characterization of the conditional violation probability  $V(x_N^*)$  is given in the next two theorems. Recall that  $E^N(\cdot)$  denotes expectation under  $\mathbb{P}^N$ .

**Theorem 13.14** (Expectation of  $V(x_N^*)$  [35, 36]). Fix any  $N \geq n$  and suppose assumption C13.3 holds. Then

$$E^N(V(x_N^*)) = \mathbb{P}^{N+1}(x_N^* \notin X_{\zeta^{N+1}}) \leq \frac{n}{N+1} \quad (13.87)$$

If  $\text{CSP}(N+1)$  is uniformly supported with  $0 \leq s \leq n$  support constraints then

$$E^N(V(x_N^*)) = \mathbb{P}^{N+1}(x_N^* \notin X_{\zeta^{N+1}}) = \frac{s}{N+1}$$

In particular if  $\text{CSP}(N+1)$  has no support constraint then  $E^N(V(x_N^*)) = 0$ .

The bound on tail probability is proved under a nondegeneracy assumption which is defined in Definition 13.4. Roughly, we say  $\text{CSP}(\ast)$  is nondegenerate if, for any  $N \geq 1$  and any  $\zeta \in Z^N$ , the optimal solution  $x_\zeta^*$  is determined by its support constraints.

**Theorem 13.15** (Tail probability of  $V(x_N^*)$  [38]). Fix any  $N \geq n$  and suppose assumption C13.3 holds. If  $\text{CSP}(\ast)$  is nondegenerate then

$$\mathbb{P}^N(V(x_N^*) > \epsilon) \leq \sum_{i=0}^{n-1} \binom{N}{i} \epsilon^i (1-\epsilon)^{N-i} \quad (13.88)$$

If  $\text{CSP}(\ast)$  is uniformly supported with  $1 \leq s \leq n$  support constraints then

$$\mathbb{P}^N(V(x_N^*) > \epsilon) = \sum_{i=0}^{s-1} \binom{N}{i} \epsilon^i (1-\epsilon)^{N-i}$$

In particular if  $\text{CSP}(N)$  has no support constraint then  $\mathbb{P}^N(V(x_N^*) = 0) = 1$ .

**Remark 13.6** (Improved bounds). 1. Let  $s_{N+1}^{\max} \leq n$  be the a.s. maximum number of

support constraints for  $\text{CSP}(N+1)$  (or an upper bound). The bound in (13.87) can be improved to (from (13.94)):

$$E^N (V(x_N^*)) \leq \frac{s_{N+1}^{\max}}{N+1}$$

2. Let  $s_*^{\max} \leq n$  be the a.s. maximum number of support constraints for  $\text{CSP}(N)$  for all  $N \geq 1$ .<sup>6</sup> The bound in (13.88) can be improved to

$$\mathbb{P}^N (V(x_N^*) > \epsilon) \leq \sum_{i=0}^{s_*^{\max}-1} \binom{N}{i} \epsilon^i (1-\epsilon)^{N-i}$$

These improved bounds can be useful for power system applications because large OPF problems often have a large  $n$  but very small  $s_{N+1}^{\max}$  and  $s_*^{\max}$ , e.g., only a few lines are congested at only a few times a year in a multi-stage OPF problem.  $\square$

**Remark 13.7** (Generality of bounds). 1. It is remarkable that the bounds in Theorems 13.14 and 13.15 depend only on  $(n, N)$  and  $\epsilon$ , and not on the probability measure  $\mathbb{P}$ , the cost function, or the structure of the constraint sets  $X_\zeta$ . The cost function and the structure of the constraints only affect whether the problem is uniformly supported and hence the tightness of the bound.

2. The assumption in C13.3 on the existence and uniqueness of the optimal solution  $x_N^*$  can be relaxed; see [35, 38].  $\square$

We prove Theorems 13.14 and 13.15 in the next two subsection.

### 13.3.2 Partitioning of $Z^N$

The violation probability  $V(x_N^*)$  is related to support constraints through the following useful characterization.

**Lemma 13.16** ( $V(x_N^*)$ ). Consider  $\text{CSP}(N)$  and  $\text{CSP}(N+1)$ . Under assumption C13.3:

1. For all  $\zeta \in Z^N$ ,  $x_\zeta^* \notin X_{\zeta^{N+1}} \Leftrightarrow \zeta^{N+1} \in \text{sc}(\zeta, \zeta^{N+1})$ .
2.  $V(x_N^*) := \mathbb{P}(x_N^* \notin X_{\zeta^{N+1}} | (\zeta^1, \dots, \zeta^N))$  satisfies:

$$V(x_N^*) = \mathbb{P}(\zeta^{N+1} \in Z : \zeta^{N+1} \in \text{sc}(\zeta^1, \dots, \zeta^N, \zeta^{N+1}) | (\zeta^1, \dots, \zeta^N))$$

*Proof* Suppose  $x_\zeta^* \notin X_{\zeta^{N+1}}$ . Then  $\zeta^{N+1}$  must be a support constraint for  $\text{CSP}(\zeta, \zeta^{N+1})$  with  $N+1$  constraints because otherwise,  $x_\zeta^* = x_{(\zeta, \zeta^{N+1})}^*$ , contradicting  $x_\zeta^* \notin X_{\zeta^{N+1}}$ . Conversely, suppose  $\zeta^{N+1} \in \text{sc}(\zeta, \zeta^{N+1})$ . If  $x_\zeta^* \in X_{\zeta^{N+1}}$  then  $x_\zeta^*$  is feasible, and hence optimal, for  $\text{CSP}(\zeta, \zeta^{N+1})$ . Hence  $x_\zeta^* = x_{(\zeta, \zeta^{N+1})}^*$  since optimal solutions are unique (assumption C13.3). This contradicts  $\zeta^{N+1} \in \text{sc}(\zeta, \zeta^{N+1})$ , implying  $x_\zeta^* \notin X_{\zeta^{N+1}}$ .

<sup>6</sup> This bound  $s_*^{\max}$  is called Helly's dimension and defined formally in (13.104). The reason we need  $s_*^{\max}$  to bound for all  $N \geq 1$  is because of the Hausdorff's moment problem (13.101).

Part 2 then follows from (13.85b). □

A key to the proof of both Theorems 13.14 and 13.15 is the partitioning of  $Z^N$  according to support constraints. Fix any  $N \geq n$  and consider  $\text{CSP}(N)$ . The independent samples  $(\zeta^1, \dots, \zeta^N)$  take values in  $Z^N$ . To simplify notation we will use  $\zeta$  to denote either a single constraint in  $Z$  or a tuple of constraints  $\zeta := (\zeta^1, \dots, \zeta^N) \in Z^N$ ; the meaning should be clear from the context.

For  $s = 1, \dots, n$ , let  $I^s \subseteq \{1, \dots, N\}$  be an index set with  $|I^s| = s$  indices and let

$$Z^N(I^s) := \{\zeta \in Z^N : \text{sc}(\zeta) = (\zeta^i, i \in I^s)\} \tag{13.89a}$$

$$Z^N(s) := \bigcup_{I^s} Z^N(I^s) \tag{13.89b}$$

i.e.,  $Z^N(s)$  is the set of vectors  $\zeta \in Z^N$  that contain exactly  $1 \leq s \leq n$ , support constraints (Lemma 13.13 implies  $s \leq n$ ), and  $Z^N(I^s)$  is the subset of  $Z^N(s)$  whose support constraints are indexed by  $I^s$ . For  $s = 0$ , we define  $I^0 := \emptyset$  and

$$Z^N(0) := Z^N(I^0) := \{\zeta \in Z^N : \text{CSP}(N) \text{ has no supp. const.}\} \tag{13.89c}$$

Clearly  $Z^N(I^s)$  and  $Z^N(I^s)$  are disjoint if  $I^s$  and  $J^s$  are distinct index sets each with  $s$  indices and there are  $\binom{N}{s}$  distinct index sets. Moreover  $Z^N(I^s)$  partition  $Z^N$ , first according to  $Z^N(s)$  with  $s = 0, \dots, n$  support constraints and then according to different index sets  $I^s$  in  $Z^N(s)$  (see Figure 13.4(a)):

$$Z^N = \bigcup_{s=0}^n Z^N(s) = \bigcup_{s=0}^n \bigcup_{I^s} Z^N(I^s) \tag{13.90}$$

This partitioning is useful in proving the bound on  $E^N(V(x_N^*))$  in Theorem 13.14.  $\text{CSP}(N)$  is uniformly supported with  $0 \leq s \leq n$  support constraints if and only if

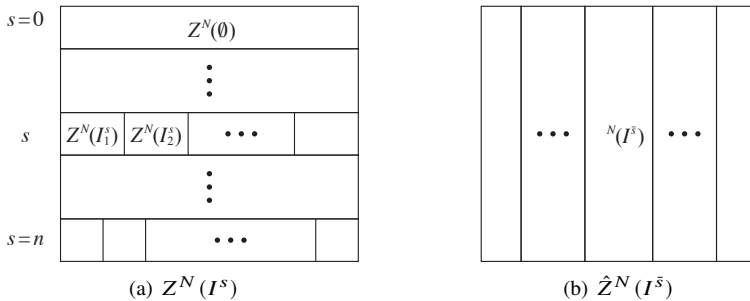

**Figure 13.4** Partitioning of  $Z^N$  (a) into  $Z^N(I^s)$  according to  $s$  support constraints, or (b) into  $\hat{Z}^N(I^{\bar{s}})$  according to  $\bar{s}$  regularized support constraints (see Chapter 13.3.5).

$Z^N = Z^N(s)$  and  $Z^N(s') = \emptyset$  for all  $s' \neq s$ .<sup>7</sup> These concepts are illustrated in the next example.

**Example 13.8** (Uniformly supported problems [38]). We partition the uncertainty sets  $Z^N$  for the three problems in Example 13.7.

1. The support constraint is (defined by)  $\zeta^{\min} := \min_i \zeta^i$ . The index sets  $I^1$  for support constraints take the form  $I^1 := \{i\}$  if  $\zeta^i = \zeta^{\min}$ ,  $i = 1, \dots, N$ , and

$$Z^N(\{i\}) = \{\zeta := (\zeta^1, \dots, \zeta^N) \in \mathbb{R}_+^N : \zeta^i \text{ is the support constraint}\}$$

Recall that the unique solution  $x_N^*$  depends on  $\zeta^{\min}$ . For the same  $x_N^*$ , any one of  $\zeta^1, \dots, \zeta^N$  can be the support constraint and therefore  $\mathbb{P}(Z^N(\{i\})) = 1/N$  since  $\zeta^i$  are iid. If more than one  $\zeta^i$  attains the minimum in  $\zeta^{\min}$ , then none of  $\zeta^1, \dots, \zeta^N$  is a support constraint, but this is a zero-probability event under the exponential distribution (otherwise both  $Z^N(1)$  and  $Z^N(0)$  have nonzero probabilities and the problem is not uniformly supported). Therefore, for  $s \neq 1$ ,  $I^s = \emptyset$  and  $Z^N(s) = \emptyset$  with probability 1, and

$$Z^N = Z^N(1) = \bigcup_{i=1}^N Z^N(\{i\}) \quad (\text{almost surely})$$

2. The second problem in Example 13.7 is fully supported, i.e., it has  $s = 3$  support constraints for almost every  $\zeta := (\zeta^1, \dots, \zeta^N)$  and hence  $Z^N = Z^N(3)$ . Suppose  $I^3 := \{1, 2, 3\}$  are 3 support constraints, i.e., the three points  $(a_1, b_1), (a_2, b_2), (a_3, b_3)$  define the optimal strip  $S(\zeta^1, \zeta^2, \zeta^3) \subseteq \mathbb{R}^2$  with minimum vertical width containing all the  $N$  points  $\zeta := (\zeta^1, \dots, \zeta^N)$ . Then

$$Z^N(\{1, 2, 3\}) = \left\{ (\zeta^1, \zeta^2, \zeta^3, \zeta^4, \dots, \zeta^N) \in Z^N : \zeta^i \in S(\zeta^1, \zeta^2, \zeta^3), i = 4, \dots, N \right\}$$

and  $\mathbb{P}(Z^N(\{1, 2, 3\}))$  is the probability that  $\zeta^i \in S(\zeta^1, \zeta^2, \zeta^3)$ ,  $i \geq 4$ . Even though some of  $\zeta^i$ ,  $i \geq 4$ , may lie on the boundary of  $S(\zeta^1, \zeta^2, \zeta^3)$  in which case  $\zeta^1, \zeta^2, \zeta^3$  may not be support constraints, this is a zero-probability event under the Gaussian distribution, conditioned on  $(\zeta^1, \zeta^2, \zeta^3)$ . Therefore for  $s \neq 3$ ,  $Z^N(s) = \emptyset$  for almost every  $\zeta \in Z^N$ . For the same  $x_N^*$ , the three support constraints (points on the boundary) that define the (same) optimal strip  $S(\zeta^1, \zeta^2, \zeta^3)$  can be any three of

$$\zeta^1, \dots, \zeta^N. \text{ Hence } \mathbb{P}(Z^N(\{1, 2, 3\})) = \binom{N}{3}^{-1}.$$

3. For the third problem, the optimal circle  $C \subset \mathbb{R}^2$  with minimum radius that contains all  $N$  points is defined either by three distinct points on the circle or two points on a diameter. For  $s = 2, 3$ ,  $\mathbb{P}(Z^N(I^s) | Z^N(s))$  is  $\binom{N}{s}^{-1}$ . If the distribution is not Gaussian, but nonzero only at a given set of finitely many grid points  $(i, j) \in \mathbb{R}^2$ , then CSP( $N$ ) can also have 0 support constraints when non-distinct points (corresponding to duplicate constraints in  $\zeta$ ) lie on the solution circle. □

<sup>7</sup> This should be interpreted as  $\mathbb{P}(Z^N(s')) = 0$  even when  $Z^N(s') \neq \emptyset$  for  $s' \neq s$ . We often simplify exposition by omitting the qualification “almost surely (a.s.).”

The next result formalizes the intuition in Example 13.8 that the conditional probability  $\mathbb{P}^N(Z^N(I^s)|Z^N(s))$  is the same for all index sets  $I^s$ , provided  $Z^N(s) \neq \emptyset$ . This reflects the fact that the order of the constraints in  $\text{CSP}(N)$  defined by  $\zeta := (\zeta^1, \dots, \zeta^N) \in Z^N(s)$  does not matter. Furthermore the probability does not depend on the details of the distribution function or the constraint functions, but only  $N$  and  $s$  because there are  $\binom{N}{s}$  index sets on  $Z^N(s)$ .

**Lemma 13.17** (Partitions  $Z^N(I^s)$  of  $Z^N(s)$ ). Fix any  $N \geq n$  and suppose assumption C13.3 holds. For any  $0 \leq s \leq n$ , if  $Z^N(s) \neq \emptyset$  then

$$\mathbb{P}^N(Z^N(I^s)|Z^N(s)) = \binom{N}{s}^{-1}, \quad \forall I^s \text{ with } |I^s| = s \quad (13.91)$$

where  $Z^N(I^s)$  and  $Z^N(s)$  are defined in (13.89).

*Proof* The problem may not be uniformly supported, but we will condition on  $Z^N(s)$ , i.e., consider only  $\zeta := (\zeta^1, \dots, \zeta^N) \in Z^N$  that contains  $s$  support constraints. The lemma holds for  $s = 0$  by definition in (13.89c). Fix an arbitrary  $1 \leq s \leq n$  with  $Z^N(s) \neq \emptyset$ . To avoid triviality we assume  $N > s$ .

For any  $I^s \subseteq \{1, \dots, N\}$  with  $s$  indices

$$Z^N(I^s) := \{\zeta \in Z^N(s) : \text{sc}(\zeta) = (\zeta^i, i \in I^s)\}$$

The key observation is that, conditioned on  $Z^N(s)$ , every  $Z^N(I^s)$  has the same probability since  $\zeta^i$  are iid. To formalize this, we will establish a one-one correspondence between  $Z^N(I^s)$  and

$$Z^N([s]) := \{\zeta \in Z^N(s) : \text{sc}(\zeta) = (\zeta^i, i = 1, \dots, s)\}$$

where  $[s] := \{1, 2, \dots, s\}$ . Since  $\zeta^i$  are iid this implies that

$$\mathbb{P}^N(Z^N(I^s)|Z^N(s)) = \mathbb{P}^N(Z^N([s])|Z^N(s)), \quad \forall I^s \text{ with } |I^s| = s$$

The lemma then follows since there are  $\binom{N}{s}$  index sets  $I^s$  with  $s$  support constraints.

Order the indices in  $I^s$  as  $i_1 < i_2 < \dots < i_s$ . Let  $\alpha := (1, 2, \dots, N)$  and let  $P \in \{0, 1\}^{N \times N}$  be any permutation matrix such that  $[P\alpha]_{i_k} = k$ , i.e.,  $P$  maps  $1, \dots, s$  to  $i_1, \dots, i_s$  respectively and the complement of  $[s]$  to the complement of  $I^s$ . We also write this mapping defined by  $P$  as  $\pi(1) = i_1, \dots, \pi(s) = i_s, \dots, \pi(N) = i_N$  and the inverse mapping defined by  $P^{-1}$  as  $\pi^{-1}(1), \dots, \pi^{-1}(N)$ . Then given any  $\zeta := (\zeta^1, \dots, \zeta^N) \in Z^N([s])$ ,  $(\zeta^{\pi^{-1}(1)}, \dots, \zeta^{\pi^{-1}(N)}) \in Z^N(I^s)$ ; given any  $\zeta := (\zeta^1, \dots, \zeta^N) \in Z^N(I^s)$ ,  $(\zeta^{\pi(1)}, \dots, \zeta^{\pi(N)}) \in Z^N([s])$ . Therefore the permutation matrix  $P$  defines a bijection between  $Z^N(I^s)$  and  $Z^N([s])$  and completes the proof of the lemma.  $\square$

We start by proving Theorems 13.14 and 13.15 for the simple case where  $\text{CSP}(N)$

is uniformly supported with  $s = 0$  support constraints, i.e., it has no support constraint for all  $\zeta \in Z^N$ . In this case the violation probability is 0 with probability 1.

**Lemma 13.18** (No support constraint). Suppose  $\text{CSP}(N)$  has no support constraint for any realization of  $\zeta \in Z^N$ . Under assumption C13.3:

1.  $\text{CSP}(k)$  has no support constraint for  $k \geq N \geq n$  (with probability 1).
2.  $V(x_N^*) = 0$  with probability 1. Hence  $E^N(V(x_N^*)) = 0$  and  $\mathbb{P}^N(V(x_N^*) > \epsilon) = 0$  for any  $\epsilon > 0$ .

*Proof* Consider  $\text{CSP}(N+1)$  and suppose for the sake of contradiction that there are  $(\zeta^1, \dots, \zeta^{N+1})$  with nonzero probability that have  $s$  support constraints, i.e.,  $Z^{N+1}(s) \neq \emptyset$  for some  $1 \leq s \leq n < N+1$  (this is weaker than  $\text{CSP}(N+1)$  being uniformly supported with  $s$  support constraints). Then every realization  $(\zeta^1, \dots, \zeta^{N+1}) \in Z^{N+1}(s) \subseteq Z^{N+1}$  has exactly  $s$  support constraints and  $N+1-s > 0$  non-support constraints. Hence  $\text{CSP}(N)$  with one of the non-support constraints removed will still have the same  $s$  constraints as support constraints. Since the samples  $\zeta^i$  are iid, this contradicts that  $\text{CSP}(N)$  has no support constraint. Hence  $\text{CSP}(N+1)$  has no support constraint and part 1 is proved by induction.

Part 2 then follows from Lemma 13.16. □

### 13.3.3 Proof: bound on $E^N(V(x_N^*))$

We next bound the expectation  $E^N(V(x_N^*))$  of the violation probability for general  $\text{CSP}(N)$ .

*Proof of Theorem 13.14* We have from (13.90)

$$Z^{N+1} = \bigcup_{s'=0}^n Z^{N+1}(s') = \bigcup_{s'=0}^n \bigcup_{I^{s'}} Z^{N+1}(I^{s'})$$

where  $I^{s'} \subseteq \{1, \dots, N+1\}$  specifies  $|I^{s'}| = s'$  support constraints for  $\text{CSP}(N+1)$ . Hence, conditioning on  $\zeta \in Z^{N+1}$  having  $s'$  support constraints, we have

$$\begin{aligned} E^N(V(x_N^*)) &= \mathbb{P}^{N+1}(x_N^* \notin X_{\zeta^{N+1}}) \\ &= \mathbb{P}^{N+1}(X_{\zeta^{N+1}} \text{ is support constraint for } \text{CSP}(N+1)) \\ &= \sum_{s'=0}^n \mathbb{P}^{N+1}(Z^{N+1}(s')) \sum_{I^{s'}: N+1 \in I^{s'}} \mathbb{P}^{N+1}(Z^{N+1}(I^{s'}) | Z^{N+1}(s')) \end{aligned} \quad (13.92)$$

where the first equality follows from (13.86), the second equality follows from Lemma 13.16, and the last equality follows because  $Z^{N+1}(I^{s'})$  are disjoint across  $I^{s'}$ .

Suppose  $\text{CSP}(N+1)$  is uniformly supported with  $s$  support constraints. The case of  $s = 0$  (i.e.,  $\text{CSP}(N+1)$  has no support constraint) is proved in Lemma 13.18. Hence

fix any  $1 \leq s \leq n$ . Then  $Z^{N+1} = Z^{N+1}(s) = \bigcup_{I^s} Z^{N+1}(I^s)$  and  $Z^{N+1}(s') = \emptyset$  (with probability 1) for  $s' \neq s$ . Applying Lemma 13.17 to (13.92) we have

$$\begin{aligned} E^N (V(x_N^*)) &= \sum_{I^s: N+1 \in I^s} \mathbb{P}^{N+1} (Z^{N+1}(I^s) | Z^{N+1}(s)) \\ &= \binom{N}{s-1} \cdot \binom{N+1}{s}^{-1} = \frac{s}{N+1} \end{aligned} \quad (13.93)$$

where the second equality follows because, of all the  $\binom{N+1}{s}$  index sets  $I^s$ ,  $\binom{N}{s-1}$  of them contain  $N+1$ .

For the general case where  $\text{CSP}(N+1)$  may not be uniformly supported for any integer  $s$ , application of Lemma 13.17 and (13.93) to (13.92) gives

$$\begin{aligned} E^N (V(x_N^*)) &= \sum_{s=1}^n \mathbb{P}^{N+1} (Z^{N+1}(s)) \sum_{I^s: N+1 \in I^s} \mathbb{P}^{N+1} (Z^{N+1}(I^s) | Z^{N+1}(s)) \\ &= \sum_{s=1}^n \frac{s}{N+1} \mathbb{P}^{N+1} (Z^{N+1}(s)) \\ &= \frac{1}{N+1} E^{N+1} (\text{number of support constraints for } \text{CSP}(N+1)) \\ &\leq \frac{s^{\max}}{N+1} \end{aligned} \quad (13.94)$$

where  $s^{\max}$  is an upper bound on the number of support constraints for  $\text{CSP}(N+1)$ . Theorem 13.14 follows since  $s^{\max} \leq n$  by Lemma 13.13.  $\square$

### 13.3.4 Proof: bound on $\mathbb{P}^N (V(x_N^*) > \epsilon)$ for uniformly supported problem

We first prove Theorem 13.15 when  $\text{CSP}(N)$  is uniformly supported and then extends the argument to the nondegenerate case in the next subsection.

Suppose  $\text{CSP}(N)$  is uniformly supported with  $1 \leq s \leq n$  support constraints ( $s=0$  is proved in Lemma 13.18). Assume  $N > s$  to avoid triviality. From (13.90) we have

$$Z^N = Z^N(s) = \bigcup_{I^s} Z^N(I^s)$$

where  $Z^N(I^s)$  contains vectors  $\zeta \in Z^N$  such that  $\zeta(I^s) := (\zeta^i, i \in I^s)$  are  $s$  support constraints for  $\text{CSP}(N)$ . Since the sets  $I^s$  partition  $Z^N(s)$  we can intersect the event  $(V(x_N^*) > \epsilon)$  with the events  $Z^N(I^s)$  to get:

$$\mathbb{P}^N (V(x_N^*) > \epsilon) = \sum_{I^s} \mathbb{P}^N (\zeta \in Z^N(I^s) : V(x_\zeta^*) > \epsilon) \quad (13.95)$$

We will derive each summand  $\mathbb{P}^N (\zeta \in Z^N(I^s) : V(x_\zeta^*) > \epsilon)$ .

Suppose  $\text{CSP}(N)$  is uniformly supported with  $s \geq 1$  constraints ( $Z^N = Z^N(s)$ ). Fix any  $I^s \subseteq \{1, \dots, N\}$  with  $s$  indices. Consider three scenario programs, the first program with  $N$  constraints and the other two with  $s$  constraints:

1.  $\text{CSP}(\zeta)$ : Every (realization of)  $\zeta := (\zeta^1, \dots, \zeta^N) \in Z^N$  defines a  $\text{CSP}(\zeta)$  that has  $N$  constraints and has a unique set of  $s$  support constraints. These support constraints may not be in  $I^s$  unless  $\zeta \in Z^N(I^s)$ , and we will derive the probability  $\mathbb{P}(Z^N(I^s))$ . We may write  $\text{CSP}(N)$  and  $x_N^*$  if the underlying  $\zeta$  is understood.
2.  $\text{CSP}(\zeta(I^s))$ : For an arbitrary  $\zeta \in Z^N$ , let  $\zeta(I^s) := (\zeta^i, i \in I^s) \in Z^s$  denote the subset of  $s$  constraints in  $\zeta$  indexed by  $I^s$ . The scenario program with  $\zeta(I^s)$  as its only constraints is denoted by  $\text{CSP}(\zeta(I^s))$ . It has  $s$  constraints some of which may not be support constraints for  $\text{CSP}(\zeta(I^s))$ . Denote its (unique) optimal solution by  $x_{I^s}^*$ . We write  $\text{CSP}(s)$  and  $x_s^*$  if the underlying  $\zeta(I^s)$  is understood. Define the subset of  $\zeta$  that produces  $x_{I^s}^*$  that satisfies all constraints in  $\zeta \setminus \zeta(I^s)$ :

$$Y^N(I^s) := \{\zeta \in Z^N : x_{I^s}^* \text{ of } \text{CSP}(\zeta(I^s)) \in X_{\zeta^i}, i \notin I^s\} \quad (13.96)$$

3.  $\text{CSP}(\tilde{\zeta})$ : Every  $\tilde{\zeta} := (\tilde{\zeta}^1, \dots, \tilde{\zeta}^s) \in Z^s$  defines a  $\text{CSP}(\tilde{\zeta})$  with  $s$  constraints. We write  $\text{CSP}(s)$  and denote its unique optimal solution by  $\tilde{x}_s^*$  when the underlying  $\tilde{\zeta} \in Z^s$  is understood. The violation probability of  $\tilde{x}_s^*$  is the conditional probability

$$\tilde{V}(\tilde{x}_s^*) := \mathbb{P}\left(\tilde{\zeta}^{s+1} \in Z : \tilde{x}_s^* \notin X_{\tilde{\zeta}^{s+1}} \mid \tilde{\zeta} := (\tilde{\zeta}^1, \dots, \tilde{\zeta}^s)\right) \quad (13.97a)$$

conditioned on a  $\tilde{\zeta} \in Z^s$ . This is a random variable with the product measure  $\mathbb{P}^s$ . Denote its *unconditional* distribution function by

$$F^s(v) := \mathbb{P}^s(\tilde{V}(\tilde{x}_s^*) \leq v), \quad v \in [0, 1] \quad (13.97b)$$

The proof strategy is to relate  $(Z^N(I^s))$  and  $V(x_N^*)$  in (13.95) to the unconditional distribution function  $F^s(v)$  of generic  $\tilde{\zeta} \in Z^s$  in (13.97) and solve for  $F^s(v)$  explicitly. This is done through  $Y^N(I^s)$ . While  $\zeta \in Z^N(I^s)$  requires  $\zeta(I^s)$  to be the set of support constraints of  $\text{CSP}(\zeta)$ , the definition in (13.96) has no such requirement and allows  $\zeta \in Y^N(I^s)$  to take any value in  $Z^N$  as long as  $x_{I^s}^*$  satisfies  $(\zeta^i, i \notin I^s)$ . We can therefore express  $\mathbb{P}^N(Y^N(I^s))$  in terms of generic  $\tilde{\zeta} \in Z^s$  and hence to  $F^s(v)$ .

Using these three scenario programs, we will prove Theorem 13.15 in three steps:

1. For almost every  $\zeta \in Z^N$ , show that  $x_\zeta^* = x_{I^s}^*$  if  $I^s$  is the set of support constraints in  $\zeta$  (where  $x_\zeta^*$  and  $x_{I^s}^*$  are the unique optimal solutions of  $\text{CSP}(\zeta)$  and  $\text{CSP}(\zeta(I^s))$  respectively). This implies that  $Z^N(I^s) = Y^N(I^s)$  (Lemma 13.19).
2. Relate  $\mathbb{P}^N(Y^N(I^s))$  to  $\tilde{x}_s^*$  and hence to the unconditional distribution function  $F^s(v)$  of  $\tilde{V}(\tilde{x}_s^*)$ . Derive  $F^s(v) = v^s$  for  $v \in [0, 1]$  (Lemma 13.20).
3. Apply Lemmas 13.19 and 13.20 to (13.95) to derive  $\mathbb{P}^N(V(x_N^*) > \epsilon)$  by evaluating  $\sum_{I^s} \mathbb{P}^N(\zeta \in Z^N(I^s) : V(x_\zeta^*) > \epsilon)$  using the relations:

$$Z^N(I^s) \leftarrow Y^N(I^s) \leftarrow F^s(v) = v^s$$

Recall  $Z^N(I^s) := \{\zeta \in Z^N(s) : \text{sc}(\zeta) = (\zeta^i, i \in I^s)\}$ . The next lemma implies that  $\text{CSP}(\zeta)$  with  $N$  constraints is equivalent to  $\text{CSP}(\text{sc}(\zeta))$  with  $s$  support constraints, usually a much smaller problem. Moreover  $Z^N(I^s) = Y^N(I^s)$ , i.e., it is equivalent to solving with an arbitrary set  $I^s$  of  $s$  constraints as long as the resulting optimal solution  $x_{I^s}^*$  also satisfies all other constraints not in  $I^s$ . For any  $K \subseteq [N]$ ,  $x_K^*$  denotes the optimal solution of  $\text{CSP}(\zeta(K))$ .

**Lemma 13.19.** Fix any  $N \geq n$  and suppose assumption C13.3 holds. Suppose  $\text{CSP}(N)$  is uniformly supported with  $1 \leq s \leq n$  support constraints and fix any  $I^s \subseteq [N] := \{1, \dots, N\}$  with  $s$  indices. Then

1. For any  $\zeta \in Z^N(I^s)$ ,  $x_{I^s}^* = x_{I^s \cup J}^* = x_\zeta^*$  for any  $J \subseteq [N]$ .
2. For any  $I^s \subseteq \{1, \dots, N\}$ ,  $Z^N(I^s) = Y^N(I^s)$  with probability 1 under  $\mathbb{P}^N$ .

*Proof* We prove parts 1 and 2 together. Suppose  $\zeta \in Z^N(I^s)$ . Then its support constraints are  $\text{sc}(\zeta) = I^s$  and non-support constraints are  $\text{nsc}(\zeta) = (\zeta^j, j \notin I^s)$ . If we remove a non-support constraint  $\zeta^j \in \text{nsc}(\zeta)$ ,  $x_{\zeta \setminus \{\zeta^j\}}^*$  remains the optimal solution for  $\text{CSP}(\zeta \setminus \{\zeta^j\})$  with the remaining  $N - 1$  constraints. If  $N - 1 = s$  then  $x_{I^s}^* = x_\zeta^*$  since optimal solutions are unique (assumption C13.3), and hence  $x_{I^s}^* \in X_{\zeta^j}, j \notin I^s$ . If  $N - 1 > s$  then the  $s \geq 1$  constraints in  $I^s$  remain support constraints for  $\text{CSP}(\zeta \setminus \{\zeta^j\})$ . Moreover the  $N - s - 1$  constraints in  $\text{nsc}(\zeta)$  remain non-support constraints for  $\text{CSP}(\zeta \setminus \{\zeta^j\})$ . In particular, no constraints in  $\text{nsc}(\zeta)$  can become a support constraint for  $\text{CSP}(N - 1)$  when  $\text{CSP}(N)$  is uniformly supported (Exercise ??). Repeating this process and we conclude that  $x_N^*$  remains the optimal solution for each  $\text{CSP}(k)$  after  $N - k$  non-support constraints in  $\text{nsc}(\zeta)$  are removed. Since the optimal solutions are unique by assumption C13.3,  $x_{I^s}^* = x_{I^s \cup J}^* = x_\zeta^*$ . In particular  $x_{I^s}^* \in X_{\zeta^j}, j \notin I^s$ . Hence  $\zeta \in Y^N(I^s)$ .

Conversely suppose  $\zeta \in Y^N(I^s)$ . Since  $I^s$  specifies the  $s$  constraints for  $\text{CSP}(\zeta(I^s))$ ,  $x_{\zeta(I^s)}^* \in X_{\zeta^i}, i \in I^s$ . Moreover  $x_{\zeta(I^s)}^* \in X_{\zeta^j}, j \notin I^s$ , since  $\zeta \in Y^N(I^s)$ . Therefore  $x_{\zeta(I^s)}^*$  is feasible, and hence optimal, for  $\text{CSP}(I^s \cup J)$  for any  $J \subseteq [N]$ . By uniqueness of optimal solutions, we have  $x_{I^s}^* = x_{I^s \cup J}^* = x_\zeta^*$ . If any constraint  $\zeta^j, j \notin I^s$ , is a support constraint for  $\text{CSP}(\zeta)$ , then removing it will change the optimal solution, i.e.,  $x_{\zeta \setminus \{\zeta^j\}}^* \neq x_\zeta^*$ , a contradiction. Hence constraints not in  $I^s$  cannot be support constraints for  $\text{CSP}(N)$ . Since  $\text{CSP}(N)$  is uniformly supported with  $s \geq 1$  support constraints, this means that all constraints in  $I^s$  must be support constraints for  $\text{CSP}(N)$ . This proves  $\zeta \in Z^N(I^s)$ . Hence  $Z^N(I^s) = Y^N(I^s)$  a.s.  $\square$

Consider  $\text{CSP}(\tilde{s})$  defined by  $s$  iid samples  $\tilde{\zeta} := (\tilde{\zeta}^1, \dots, \tilde{\zeta}^s)$  in  $Z^s$ . Lemma 13.19 relates  $\mathbb{P}^N(Z^N(I^s))$  to  $\mathbb{P}^N(Y^N(I^s))$ . We now relate  $\mathbb{P}^N(Y^N(I^s))$  to the unconditional distribution function  $F^s(v)$  of the violation probability  $\tilde{V}(\tilde{x}_s^*)$  defined in (13.97). Recall  $[k] := \{1, \dots, k\}$  for any integer  $k$ . Define

$$\tilde{Y}^N([s]) := \left\{ (\tilde{\zeta}_1, \tilde{\zeta}_2) \in Z^s \times Z^{N-s} : \tilde{x}_{\tilde{\zeta}_1}^* \in X_{\tilde{\zeta}_2}, i = s+1, \dots, N \right\} \tag{13.98}$$

where  $\tilde{\zeta}_1 := (\tilde{\zeta}^1, \dots, \tilde{\zeta}^s)$  and  $\tilde{\zeta}_2 := (\tilde{\zeta}^{s+1}, \dots, \tilde{\zeta}^N)$ . Hence  $\tilde{Y}^N([s]) = Y^N(I^s)$  defined in (13.96) with  $I^s = [s]$ .

**Lemma 13.20.** Fix any  $N \geq n$  and suppose assumption C13.3 holds. If  $\text{CSP}(\ast)$  is uniformly supported with  $s \geq 1$  support constraints then

1.  $\mathbb{P}^N(Y^N(I^s)) = \mathbb{P}^N(\tilde{Y}^N([s]))$  for any  $I^s \subseteq [N]$ .
2.  $F^s(v) = v^s$  over  $v \in [0, 1]$ .
3.  $\mathbb{P}^N(Z^N(I^s)) = \mathbb{P}^N(Y^N(I^s)) = \int_0^1 (1-v)^{N-s} d(v^s)$  for any  $I^s \subseteq [N]$ .

*Proof* Recall from the definition (13.96) that

$$Y^N(I^s) = \{\zeta = (\zeta(I^s), \zeta(I^{s^c})) \in Z^N : x_{I^s}^* \in X_{\zeta^i}, i \notin I^s\}$$

where  $I^{s^c} := \{i : i \notin I^s\}$ . Unlike a  $\zeta \in Z^N(I^s)$ , the definition of a  $\zeta \in Y^N(I^s)$  does not require  $\zeta(I^s)$  to be the set of support constraints in  $\zeta$ .<sup>8</sup> Indeed  $\zeta = (\zeta(I^s), \zeta(I^{s^c}))$  can take any value in  $Z^N$  as long as  $x_{I^s}^*$  satisfies all constraints  $(\zeta^i, i \notin I^s)$ . Apply the one-one correspondence that maps any fixed  $I^s$  to  $[s] := \{1, \dots, s\}$  and  $I^{s^c}$  to  $\{s+1, \dots, N\}$ , amounting to relabeling of constraints (see proof of Lemma 13.17 for a formal argument), so that we have

$$\mathbb{P}^N(Y^N(I^s)) = \mathbb{P}^N(\tilde{x}_{\zeta([s])}^* \in X_{\zeta^i}, i \geq s+1) = \mathbb{P}^N(\tilde{Y}^N([s])), \quad \forall I^s \quad (13.99)$$

where  $\tilde{Y}^N([s])$  is defined in (13.98). Therefore  $\mathbb{P}^N(Y^N(I^s))$  is independent of  $I^s$ .

We next show that  $F^s(v) = v^s$ . Conditioned on any  $\tilde{\zeta} \in Z^s$ , the probability that  $\tilde{x}_{\tilde{\zeta}}^*$  does not violate the constraints  $(\tilde{\zeta}^i, i = s+1, \dots, N)$  is  $(1 - \tilde{V}(\tilde{x}_{\tilde{\zeta}}^*))^{N-s}$  since  $\tilde{\zeta}^i$  are iid, i.e.,

$$\mathbb{P}^{N-s}(\tilde{Y}^N([s])) = (1 - \tilde{V}(\tilde{x}_s^*))^{N-s}$$

where  $\tilde{V}(\tilde{x}_s^*)$  is defined in (13.97). This is itself a random variable with probability measure  $\mathbb{P}^s$  since  $\tilde{x}_s^*$  depends on  $\tilde{\zeta} \in Z^s$ . The unconditional probability that  $\tilde{x}_s^*$  does not violate these constraints is therefore (together with (13.99))

$$\mathbb{P}^N(Y^N(I^s)) = \mathbb{P}^N(\tilde{Y}^N([s])) = \int_{Z^s} (1 - \tilde{V}(\tilde{x}_s^*))^{N-s} \mathbb{P}^s(d\tilde{\zeta}^1, \dots, d\tilde{\zeta}^s) \quad (13.100a)$$

$$= \int_0^1 (1-v)^{N-s} dF^s(v) \quad (13.100b)$$

where the last equality follows from (13.97). Since the right-hand side is independent of  $I^s$  and there are  $\binom{N}{s}$  index sets  $I^s$  (same reason as in Lemma 13.17) we have

$$\binom{N}{s} \int_0^1 (1-v)^{N-s} dF^s(v) = 1, \quad N \geq s \quad (13.101)$$

Given any fixed  $s$ , (13.101) holds for all  $N \geq s$ , since  $\text{CSP}(N)$  is uniformly supported with  $s$  support constraints for all  $N \geq s$ .

<sup>8</sup> Lemma 13.19 however implies that  $\zeta(I^s)$  indeed is the set of support constraints of both  $\text{CSP}(N)$  and  $\text{CSP}(\zeta(I^s))$ , and  $\zeta(I^{s^c})$  contains no support constraints of  $\text{CSP}(N)$ .

Solving (13.101) for a measure  $F^s$  on the compact set  $[0, 1]$  is called a Hausdorff moment problem.<sup>9</sup> If a solution exists, it is unique. We now show that  $F^s(v) = v^s$  is the unique solution by substituting it into the left-hand side and integrating by part:

$$\begin{aligned} \binom{N}{s} \int_0^1 (1-v)^{N-s} d(v^s) &= \binom{N}{s} \left( (1-v)^{N-s} v^s \Big|_0^1 + (N-s) \int_0^1 (1-v)^{N-s-1} v^s dv \right) \\ &= \binom{N}{s} \frac{N-s}{s+1} \int_0^1 (1-v)^{N-s-1} d(v^{s+1}) \\ &= \binom{N}{s} \frac{(N-s) \cdots 1}{(s+1) \cdots N} \int_0^1 d(v^N) = 1 \end{aligned}$$

which is equal to the right-hand side. This together with Lemma 13.19 proves parts 2 and 3 of the lemma.  $\square$

We now use Lemmas 13.19 and 13.20 to bound the tail probability of  $V(x_N^*)$  when  $\text{CSP}(\ast)$  is uniformly supported with  $s$  support constraints.

*Proof of Theorem 13.15: uniformly supported  $\text{CSP}(\ast)$*  Suppose  $\text{CSP}(\ast)$  is uniformly supported with  $1 \leq s \leq n$  support constraints. (The case of  $s = 0$  follows from Lemma 13.18). Assume  $N > s$  to avoid triviality.

The summands on the right-hand side of (13.95) are:

$$\begin{aligned} \mathbb{P}^N \left( \zeta \in Z^N(I^s) : V(x_\zeta^*) > \epsilon \right) &= \mathbb{P}^N \left( \zeta \in Y^N(I^s) : V(x_{I^s}^*) > \epsilon \right) \\ &= \mathbb{P}^N \left( \zeta \in \tilde{Y}^N([s]) : V(x_{[s]}^*) > \epsilon \right) \\ &= \int_{\{\tilde{V}(\tilde{x}_s^*) > \epsilon\}} (1 - \tilde{V}(\tilde{x}_s^*))^{N-s} \mathbb{P}^s(d\tilde{\zeta}^1, \dots, d\tilde{\zeta}^s) \\ &= \int_\epsilon^1 (1-v)^{N-s} dF^s(v) \end{aligned}$$

where the first equality follows because  $x_\zeta^* = x_{I^s}^*$  and  $Z^N(I^s) = Y^N(I^s)$  from Lemma 13.19, the second equality follows from  $\mathbb{P}(Y^N(I^s)) = \mathbb{P}(\tilde{Y}^N([s]))$  from Lemma 13.20, and the last two equalities follow from (13.100). Since the right-hand side does not depend on  $I^s$  and there are  $\binom{N}{s}$  index sets  $I^s$ , we can substitute this and

<sup>9</sup> Solving (13.101) for all  $N \geq s$  is equivalent to the following Hausdorff moment problem: find a positive probability measure  $\hat{F}^s$  on  $[0, 1]$  that satisfies:

$$\int_0^1 u^k d\hat{F}^s(u) = \frac{(k+s) \cdots (k+1)}{s!}, \quad k \geq 0$$

Since  $[0, 1]$  is compact, it is known that if a solution exists then it is unique. This is the reason why  $\text{CSP}(\ast)$  needs to be uniformly supported, not just  $\text{CSP}(N)$  for a single  $N$ .

$F^s(v) = v^s$  (from Lemma 13.20) into (13.95) and integrate by part:

$$\begin{aligned}
 \mathbb{P}^N(V(x_N^*) > \epsilon) &= \binom{N}{s} \int_{\epsilon}^1 (1-v)^{N-s} d(v^s) \\
 &= -\binom{N}{s} (1-\epsilon)^{N-s} \epsilon^s + \binom{N}{s+1} \int_{\epsilon}^1 (1-v)^{N-s-1} d(v^{s+1}) \\
 &\quad \vdots \\
 &= -\sum_{i=s}^{N-1} \binom{N}{i} (1-\epsilon)^{N-i} \epsilon^i + \binom{N}{N} \int_{\epsilon}^1 d(v^N) \\
 &= -\sum_{i=s}^{N-1} \binom{N}{i} (1-\epsilon)^{N-i} \epsilon^i + (1-\epsilon^N) \\
 &= \sum_{i=0}^{s-1} \binom{N}{i} \epsilon^i (1-\epsilon)^{N-i} \tag{13.102}
 \end{aligned}$$

This completes the proof of Theorem 13.15 when  $\text{CSP}(N)$  is uniformly supported with  $1 \leq s \leq n$  support constraints.  $\square$

### 13.3.5 Proof: bound on $\mathbb{P}^N(V(x_N^*) > \epsilon)$ for nondegenerate problem

For a uniformly supported problem, the value of  $\mathbb{P}^N(V(x_N^*) > \epsilon)$  can be determined exactly (see (13.102)). Two complications arise in the general case when  $\text{CSP}(N)$  is not uniformly supported, resulting in a bound on  $\mathbb{P}^N(V(x_N^*) > \epsilon)$  instead. First, for a general problem,  $Z^N(s) \neq \emptyset$  for multiple  $s$ , invalidating  $Z^N(I^s) = Y^N(I^s)$  in Lemma 13.19. Second, when we remove a non-support constraint  $\zeta^i$  in  $\text{nsc}(\zeta)$ , a constraint  $\zeta^j$  remaining in  $\text{nsc}(\zeta)$  may become a support constraint for the resulting problem  $\text{CSP}(\zeta \setminus \{\zeta^i\})$  with  $N-1$  constraints. We call  $\zeta^j$  a latent support constraint for  $\text{CSP}(\zeta)$ . This can happen because, e.g.,  $\zeta^i$  and  $\zeta^j$  are duplicate constraints in  $\zeta$ . Therefore  $\text{CSP}(\zeta)$  can depend, not just on support constraints in  $\text{sc}(\zeta)$ , but also on latent support constraints  $\zeta^j \in \text{nsc}(\zeta)$ . This means that  $x_{\text{sc}(\zeta)}^* = x_{\text{sc}(\zeta) \cup \zeta(J)}^* = x_{\zeta}^*$  in Lemma 13.19 may no longer hold.

We focus in this subsection on problems that are not uniformly supported, but have no latent support constraints in  $\text{nsc}(\zeta)$ . We define the class of problems without latent support constraints as nondegenerate problems. Recall that  $\zeta(K) := \{\zeta^i, i \in K\}$  for any index set  $K \subseteq [N] := \{1, \dots, N\}$ .

**Definition 13.4** (Nondegenerate problem). 1.  $\text{CSP}(N)$  is said to be *nondegenerate* if for all  $\zeta \in Z^N$ , for all  $J \subseteq [N]$ ,

$$x_{\text{sc}(\zeta)}^* = x_{\text{sc}(\zeta) \cup \zeta(J)}^* = x_{\zeta}^* \tag{13.103}$$

where  $x_{\zeta(K)}^*$  is the optimal solution of  $\text{CSP}(\zeta(K))$ .

2. We say  $\text{CSP}(\ast)$  is *nondegenerate* if  $\text{CSP}(N)$  is nondegenerate for all  $N \geq 1$ .  $\square$

A CSP( $N$ ) that is not nondegenerate is called *degenerate*. Hence for a nondegenerate problem, adding additional constraints to  $\text{sc}(\zeta)$  does not change the optimal solution, unlike a degenerate problem. In particular, a nondegenerate problem has no duplicate constraints.

Let  $\bar{s}$  denote an (essential) upper bound on the number of support constraints on  $Z^N$  for all  $N \geq 1$ :

$$\bar{s} := \max_s \{s : \exists N \geq 1 \text{ s.t. } Z^N(s) \neq \emptyset \text{ a.s.}\} \quad (13.104)$$

This bound  $\bar{s}$  is called Helly's dimension in the literature. For feasible problems,  $\bar{s} \leq n$ . Let  $<$  be an arbitrary but fixed linear order on the set  $Z$  of constrains so that any  $N$  distinct samples  $\zeta := (\zeta^1, \dots, \zeta^N)$  can be ordered as

$$\zeta^{i_1} < \zeta^{i_2} < \dots < \zeta^{i_N}$$

For each  $I^{\bar{s}} \subseteq [N]$  with  $\bar{s}$  indices, define<sup>10</sup>

$$\hat{Z}^N(I^{\bar{s}}) := \{\zeta \in Z^N : \text{sc}(\zeta) \subseteq \zeta(I^{\bar{s}}), \zeta(I^{\bar{s}}) \setminus \text{sc}(\zeta) \text{ are the } \bar{s} - |\text{sc}(\zeta)| \text{ largest non-support constraints in } \text{nsc}(\zeta) \text{ under } <\} \quad (13.105)$$

i.e.,  $I^{\bar{s}}$  pads the set  $\text{sc}(\zeta)$  of support constraints with the  $\bar{s} - |\text{sc}(\zeta)|$  largest non-support constraints so that all  $I^{\bar{s}}$  have the same size  $\bar{s}$ . Every  $\zeta \in Z^N$  belongs to exactly one  $\hat{Z}^N(I^{\bar{s}})$  since the set  $\text{sc}(\zeta)$  of all support constraints is unique to  $\zeta$ . Hence the collection of  $\hat{Z}^N(I^{\bar{s}})$  partitions  $Z^N$  into  $\zeta := (\zeta^1, \dots, \zeta^N)$  with  $\bar{s}$  constraints in  $I^{\bar{s}}$  that are either support constraints or the largest non-support constraints (Figure 13.4(b)). In contrast, the sets  $Z^N(I^s)$  partition  $Z^N$  into  $\zeta$  with  $s$  support constraints in index sets  $I^s$  of different sizes  $s = 0, \dots, \bar{s}$  (Figure 13.4(a)). We call the collection  $\hat{Z}^N(I^{\bar{s}})$  a *regularized partition* or *regularized sets*. For a  $\zeta \in \hat{Z}^N(I^{\bar{s}})$ , we call  $\zeta(I^{\bar{s}})$  or  $I^{\bar{s}}$  the (unique) set of *regularized support constraints* of  $\zeta$ . For any  $\zeta \in Z^N$ , we use  $\text{rsc}(\zeta)$  to denote the (unique) set of regularized support constraints of  $\zeta$ .

Given a  $\zeta \in Z^N$  define the conditional probability that a new constraint  $\zeta^{N+1}$  is a regularized support constraint (note that  $N+1 \notin I^{\bar{s}}(\zeta)$ ):

$$\hat{V}(\zeta) := \mathbb{P}\left(\zeta^{N+1} \in Z : \zeta^{N+1} \in \text{rsc}\left(\zeta, \zeta^{N+1}\right) \middle| \zeta\right), \quad \zeta \in Z^N \quad (13.106)$$

We call  $\hat{V}(\zeta)$  the *surrogate probability* of  $\zeta \in Z^N$  because it upper bounds the violation probability  $V(x_\zeta^*)$ , conditioned on  $\zeta$  (this property does not require nondegeneracy). Moreover the surrogate probability of  $\zeta \in Z^N$  depends only on the  $\bar{s}$  regularized support constraints  $\text{rsc}(\zeta) \in Z^{\bar{s}}$  under nondegeneracy.

**Lemma 13.21** (Surrogate probability  $\hat{V}(\zeta)$ ). Fix any  $N \geq n$  and suppose assumption C13.3 holds. For any  $\zeta \in Z^N$ ,

1.  $V(x_\zeta^*) \leq \hat{V}(\zeta)$  with equality if CSP( $N$ ) is uniformly supported.
2.  $\hat{V}(\zeta) = \hat{V}(\text{rsc}(\zeta))$  provided CSP( $N$ ) is nondegenerate.

<sup>10</sup> Since nondegenerate problems have no duplicate constraints, the linear order  $<$  and  $\hat{Z}^N(I^{\bar{s}})$  are well defined for these problems.

*Proof* Fix any  $\zeta := (\zeta^1, \dots, \zeta^N) \in Z^N$ . For any  $\zeta^{N+1} \in Z$ , if  $\zeta^{N+1}$  is a support constraint of  $(\zeta, \zeta^{N+1})$  then  $\zeta^{N+1} \in \text{rsc}(\zeta, \zeta^{N+1})$  by (13.105). Therefore Lemma 13.16 implies

$$V(x_\zeta^*) = \mathbb{P}\left(\zeta^{N+1} \text{ is support constraint of } (\zeta, \zeta^{N+1}) \mid \zeta\right) \leq \hat{V}(\zeta)$$

The inequality is strict if and only if the probability that  $\zeta^{N+1}$  is one of the  $\bar{s} - |\text{sc}(\zeta, \zeta^{N+1})|$  largest non-support constraints in  $\text{nsc}(\zeta, \zeta^{N+1})$  is positive.

For part 2, fix a  $\zeta^{N+1} \in Z$ . If  $\zeta^{N+1} \in \text{rsc}(\zeta, \zeta^{N+1})$ , then either  $\zeta^{N+1}$  is a support constraint in  $\text{sc}(\zeta, \zeta^{N+1})$  or it is one of the  $\bar{s} - |\text{sc}(\zeta, \zeta^{N+1})|$  largest non-support constraints in  $\text{nsc}(\zeta, \zeta^{N+1})$ . In the former case,

$$\zeta^{N+1} \in \text{sc}(\zeta, \zeta^{N+1}) \Leftrightarrow x_\zeta^* \notin X_{\zeta^{N+1}} \Leftrightarrow x_{\text{sc}(\zeta)}^* \notin X_{\zeta^{N+1}} \Leftrightarrow \zeta^{N+1} \in \text{sc}(\text{sc}(\zeta), \zeta^{N+1})$$

where the first and the last equivalences are due to Lemma 13.16 and the second equivalence follows from  $x_{\text{sc}(\zeta)}^* = x_\zeta^*$  when  $\text{CSP}(N)$  is nondegenerate. Nondegeneracy also implies  $\text{sc}(\text{sc}(\zeta), \zeta^{N+1}) = \text{sc}(\text{rsc}(\zeta), \zeta^{N+1})$ . Hence

$$\zeta^{N+1} \in \text{rsc}\left(\text{rsc}(\zeta), \zeta^{N+1}\right) \tag{13.107}$$

In the latter case, the support constraints remain unchanged with the addition of  $\zeta^{N+1}$  and  $\zeta^{N+1}$  is larger (under  $<$ ) than the  $(\bar{s} - |\text{sc}(\zeta)|)$ th largest non-support constraint in  $\text{nsc}(\zeta)$ . Hence (13.107) holds as well in the latter case under nondegeneracy. This shows that  $\zeta^{N+1} \in \text{rsc}(\zeta, \zeta^{N+1})$  implies  $\zeta^{N+1} \in \text{rsc}(\text{rsc}(\zeta), \zeta^{N+1})$ .

The converse follows a similar argument (Exercise 13.19). This then completes the proof that  $\zeta^{N+1} \in \text{rsc}(\zeta, \zeta^{N+1}) \Leftrightarrow \zeta^{N+1} \in \text{rsc}(\text{rsc}(\zeta), \zeta^{N+1})$ , i.e.,  $\hat{V}(\zeta) = \hat{V}(\text{rsc}(\zeta))$ .  $\square$

We will use the regularized partition  $\hat{Z}(I^{\bar{s}})$  in (13.105) and the surrogate probability in (13.106) to effectively reduce the proof for the non-uniformly supported case to that for a uniformly supported case with  $\bar{s}$  (regularized) support constraints. Indeed, Lemma 13.21 implies

$$\begin{aligned} \mathbb{P}^N\left(\zeta \in Z^N : V(x_\zeta^*) > \epsilon\right) &\leq \mathbb{P}^N\left(\zeta \in Z^N : \hat{V}(\zeta) > \epsilon\right) \\ &= \sum_{I^{\bar{s}}} \mathbb{P}^N\left(\zeta \in \hat{Z}^N(I^{\bar{s}}) : \hat{V}(\zeta) > \epsilon\right) \end{aligned} \tag{13.108}$$

where the equality follows since the collection of  $\hat{Z}^N(I^{\bar{s}})$  forms a partition of  $Z^N$ . The derivation of each summand  $\mathbb{P}^N(\zeta \in \hat{Z}^N(I^{\bar{s}}) : \hat{V}(\zeta) > \epsilon)$  follows the same method as that for the uniformly supported case.

Specifically, consider  $\text{CSP}(\tilde{\zeta})$  defined by  $\bar{s}$  constraints  $\tilde{\zeta} \in Z^{\bar{s}}$ . The surrogate probability of  $\tilde{\zeta}$  is, from (13.106), the conditional probability that a new constraint  $\zeta^{\bar{s}+1}$  is a regularized support constraint:

$$\hat{V}(\tilde{\zeta}) := \mathbb{P}\left(\zeta^{\bar{s}+1} \in Z : \zeta^{\bar{s}+1} \in \text{rsc}\left(\tilde{\zeta}, \zeta^{\bar{s}+1}\right) \mid \tilde{\zeta}\right), \quad \tilde{\zeta} \in Z^{\bar{s}} \tag{13.109a}$$

This is a random variable with the product measure  $\mathbb{P}^{\bar{s}}$ . Denote its *unconditional* distribution function by (cf. (13.97) in the uniformly supported case):

$$\hat{F}^{\bar{s}}(v) := \mathbb{P}^{\bar{s}}(\hat{V}(\tilde{\zeta}) \leq v), \quad v \in [0, 1] \quad (13.109b)$$

We next use nondegeneracy to connect  $\hat{V}(\tilde{\zeta})$  and  $\hat{F}^{\bar{s}}(v)$  in (13.109) to  $\mathbb{P}^N(\hat{Z}^N(I^{\bar{s}}))$  in each summand in (13.108). It generalizes Lemma 13.20 to nondegenerate problems.

**Lemma 13.22.** Suppose assumption C13.3 holds. If CSP(\*) is nondegenerate then

1. For each  $\zeta \in Z^N$ ,  $\zeta \in \hat{Z}^N(I^{\bar{s}})$  if and only if  $(\zeta(I^{\bar{s}}), \zeta^i) \in \hat{Z}^{\bar{s}+1}(I^{\bar{s}})$  for all  $i \notin I^{\bar{s}}$ .
2.  $\hat{F}^{\bar{s}}(v) = v^{\bar{s}}$  over  $v \in [0, 1]$ .
3.  $\mathbb{P}^N(\hat{Z}^N(I^{\bar{s}})) = \int_0^1 (1-v)^{N-\bar{s}} d(v^{\bar{s}})$  for any  $I^{\bar{s}}$ .

*Proof* For part 1, fix any  $\zeta \in Z^N$ . If  $\zeta \in \hat{Z}^N(I^{\bar{s}})$ , then  $\zeta(I^{\bar{s}})$  is the (unique) set of regularized support constraints. Therefore every  $\zeta^i$ ,  $i \notin I^{\bar{s}}$ , is neither a support constraint in  $\text{sc}(\zeta)$  nor one of the  $\bar{s} - |\text{sc}(\zeta)|$  largest non-support constraints in  $\text{nsc}(\zeta)$ . Since CSP( $N$ ) is nondegenerate, (13.103) implies  $\zeta^i$  is not a support constraint of  $(\zeta(I^{\bar{s}}), \zeta^i)$ <sup>11</sup>; nor is  $\zeta^i$  larger (under  $<$ ) than any non-support constraints in  $\zeta(I^{\bar{s}})$ . Hence  $(\zeta(I^{\bar{s}}), \zeta^i) \in \hat{Z}^{\bar{s}+1}(I^{\bar{s}})$  for all  $i \notin I^{\bar{s}}$ . The converse is proved in Exercise 13.21.

For parts 2 and 3, a similar argument as that in Lemma 13.20 shows that  $\mathbb{P}^N(\hat{Z}^N(I^{\bar{s}})) = \mathbb{P}^N(\hat{Z}^N([\bar{s}]))$  for all  $I^{\bar{s}} \subseteq [N]$  because  $\zeta^i$  are iid. Part 1 then implies that, for any  $I^{\bar{s}} \subseteq [N]$ ,

$$\mathbb{P}^N(\hat{Z}^N(I^{\bar{s}})) = \mathbb{P}^N(\zeta \in \hat{Z}^N([\bar{s}])) = \mathbb{P}^N(\zeta \in Z^N : (\zeta([\bar{s}]), \zeta^i) \in \hat{Z}^{\bar{s}+1}([\bar{s}], i > \bar{s}))$$

where  $\zeta([\bar{s}]) := (\zeta^1, \dots, \zeta^{\bar{s}})$ . Conditioned on  $\zeta([\bar{s}]) =: \tilde{\zeta} \in Z^{\bar{s}}$ , the probability that  $(\tilde{\zeta}, \zeta^i) \in \hat{Z}^{\bar{s}+1}([\bar{s}])$  is  $1 - \hat{V}(\tilde{\zeta})$  from (13.109a). Since  $\zeta^i$  are iid, we have

$$\mathbb{P}^{N-\bar{s}}((\tilde{\zeta}, \zeta^i) \in \hat{Z}^{\bar{s}+1}([\bar{s}]), i > \bar{s} | \tilde{\zeta} = \zeta([\bar{s}])) = (1 - \hat{V}(\tilde{\zeta}))^{N-\bar{s}}$$

Hence the unconditional probability of the partition  $\hat{Z}^N(I^{\bar{s}})$  is

$$\begin{aligned} \mathbb{P}^N(\hat{Z}^N(I^{\bar{s}})) &= \int_{Z^{\bar{s}}} (1 - \hat{V}(\tilde{\zeta}))^{N-\bar{s}} \mathbb{P}^{\bar{s}}(d\tilde{\zeta}^1, \dots, d\tilde{\zeta}^{\bar{s}}) \\ &= \int_0^1 (1-v)^{N-\bar{s}} d\hat{F}^{\bar{s}}(v) \end{aligned} \quad (13.110)$$

Since the right-hand side is independent of  $I^{\bar{s}}$  and there are  $\binom{N}{\bar{s}}$  index sets  $I^{\bar{s}}$ , we have<sup>12</sup>

$$\binom{N}{\bar{s}} \int_0^1 (1-v)^{N-\bar{s}} d\hat{F}^{\bar{s}}(v) = 1, \quad \forall N \geq \bar{s}$$

<sup>11</sup> If CSP( $N$ ) is degenerate, then  $\zeta^i$  can become a support constraint of  $(\zeta^{\bar{s}}, \zeta^i)$ .

<sup>12</sup> As in Lemma 13.20, that this equation needs to hold for all  $N \geq \bar{s}$  is the reason why we need Helly's dimension  $\bar{s}$  in (13.104) to be a bound for all  $N \geq 1$  and CSP(\*) to be nondegenerate.

This is the same integral equation as that in (13.101). Hence  $\hat{F}^{\bar{s}}(v) = v^{\bar{s}}$  for  $v \in [0, 1]$ . This and (13.110) prove parts 2 and 3.  $\square$

*Proof of Theorem 13.15: nondegenerate CSP(\*)* Each summand in (13.108) is

$$\begin{aligned} \mathbb{P}^N \left( \zeta \in \hat{Z}^N(I^{\bar{s}}) : \hat{V}(\zeta) > \epsilon \right) &= \mathbb{P}^N \left( \zeta \in \hat{Z}^N(I^{\bar{s}}) : \hat{V}(\text{rsc}(\zeta)) > \epsilon \right) \\ &= \mathbb{P}^N \left( \zeta := (\tilde{\zeta}, \zeta^{\bar{s}+1:N}) \in \hat{Z}^N([s]) : \hat{V}(\tilde{\zeta}) > \epsilon \right) \end{aligned}$$

where the first equality follows from  $\hat{V}(\zeta) = \hat{V}(\text{rsc}(\zeta))$  in Lemma 13.21 since  $\text{CSP}(N)$  is nondegenerate, and the second equality follows since  $\zeta^i$  are iid. Here  $\tilde{\zeta} := (\zeta^1, \dots, \zeta^{\bar{s}})$  and  $\zeta^{\bar{s}+1:N} := (\zeta^{\bar{s}+1}, \dots, \zeta^N)$ . Using (13.110) and  $\hat{F}^{\bar{s}}(v) = v^{\bar{s}}$ , this becomes

$$\mathbb{P}^N \left( \zeta \in \hat{Z}^N(I^{\bar{s}}) : \hat{V}(\zeta) > \epsilon \right) = \int_{\epsilon}^1 (1-v)^{N-\bar{s}} dv^{\bar{s}}$$

Substitute into (13.108):

$$\mathbb{P}^N (V(x_N^*) > \epsilon) \leq \mathbb{P}^N \left( \zeta \in Z^N : \hat{V}(\zeta) > \epsilon \right) = \sum_{I^{\bar{s}}} \int_{\epsilon}^1 (1-v)^{N-\bar{s}} dv^{\bar{s}}$$

Since there are  $\binom{N}{\bar{s}}$  many  $I^{\bar{s}}$  we get

$$\mathbb{P}^N (V(x_N^*) > \epsilon) \leq \binom{N}{\bar{s}} \int_{\epsilon}^1 (1-v)^{N-\bar{s}} dv^{\bar{s}} = \sum_{i=0}^{\bar{s}-1} \binom{N}{i} \epsilon^i (1-\epsilon)^{N-i}$$

where the equality follows from the derivation of (13.102). This completes the proof of Theorem 13.15 for nondegenerate  $\text{CSP}(\ast)$ .  $\square$

### 13.3.6 Sample complexity

Theorems 13.14 and 13.15 translate into sample complexity results for  $\text{CSP}(N)$ , making use of the Markov's inequality and the Chernoff bound. They provide thresholds for  $N$  that guarantee sufficiently small violation probability  $V(x_N^*)$ , in expectation or probability (they are proved in Exercise 13.22).

**Corollary 13.23** (Sample complexity). Fix any  $N \geq n$  and suppose assumption C13.3 holds. For any  $\epsilon \in (0, 1)$  and any  $\beta \in (0, 1)$ :

1.  $E^N (V(x_N^*)) \leq \beta$  if  $N \geq (n/\beta) - 1$ .
2.  $\mathbb{P}^N (V(x_N^*) > \epsilon) \leq \beta$  if  $N \geq N(\epsilon, \beta)$  where

- (a)  $N(\epsilon, \beta) := (n/\epsilon\beta) - 1$ ;
- (b) or

$$N(\epsilon, \beta) := \min \left\{ N : \sum_{i=0}^{n-1} \binom{N}{i} \epsilon^i (1-\epsilon)^{N-i} \leq \beta \right\} \tag{13.111}$$

(c) or

$$N(\epsilon, \beta) := \min \left\{ N : (N - (n - 1)) \ln \frac{N - (n - 1)}{N(1 - \epsilon)} + (n - 1) \ln \frac{n - 1}{N\epsilon} \geq \ln \frac{1}{\beta} \right\}$$

### 13.3.7 Optimality guarantee

In Chapter 13.3.6 we use the violation probability bound of Theorem 13.15 to derive the sample complexity of CSP( $N$ ) (13.84). If  $N \geq N(\epsilon, \beta)$  in (13.111) then its optimal solution  $x_N^*$  is feasible for CCP( $\epsilon$ ) (13.83) with probability at least  $1 - \beta$ , according to Corollary 13.23. In this subsection we show that the same  $N(\epsilon, \beta)$  in (13.111) also guarantees that the optimal value  $c_{\text{CSP}}^*(N)$  of CSP( $N$ ) is close to the optimal value  $c_{\text{RCP}}^*$  of the robust program RCP (13.82) and the optimal value  $c_{\text{CCP}}^*(\epsilon)$  of the chance constrained program CCP( $\epsilon$ ) (13.83) with high probability.

The feasibility of  $x_N^*$  for CCP( $\epsilon$ ) with high probability connects  $c_{\text{CSP}}^*(N)$  to  $c_{\text{CCP}}^*(\epsilon)$ , provided  $N \geq N(\epsilon, \beta)$ . Unless the violation probability  $V(x_N^*) = 0$ ,  $x_N^*$  is however infeasible for RCP. The key to connecting  $c_{\text{CSP}}^*(N)$  to  $c_{\text{RCP}}^*$  is that if  $x$  is feasible for CSP( $\epsilon$ ) then it is feasible for a perturbed robust program defined as follows: for  $v \in \mathbb{R}^m$ ,

$$\text{RCP}(v) : \quad c_{\text{RCP}}^*(v) := \min_{x \in X \subseteq \mathbb{R}^n} c^\top x \quad \text{s.t.} \quad \bar{h}(x) := \sup_{\zeta \in Z} h(x, \zeta) \leq v \quad (13.112)$$

where  $c \in \mathbb{R}^n$ ,  $\zeta \in \mathbb{R}^k$  is an uncertain parameter taking value in the uncertainty set  $Z \subseteq \mathbb{R}^k$ ,  $v \in \mathbb{R}^m$  is a perturbation vector,  $h : \mathbb{R}^n \times \mathbb{R}^k \rightarrow \mathbb{R}^m$  is a convex (and hence continuous) function in  $x$  for every  $\zeta \in Z$ , and  $X$  is a nonempty closed convex set. Since  $h(x, \zeta)$  is convex in  $x$  for every  $\zeta \in Z$ ,  $\bar{h}(x)$  is a convex function. The unperturbed robust program RCP (13.82) is (13.112) with  $v = 0$ . While CCP( $\epsilon$ ) relaxes RCP by requiring constraint satisfaction only probabilistically, RCP( $v$ ) relaxes RCP by allowing a certain amount  $v$  of violation. To relate the feasibility of CCP( $\epsilon$ ) and RCP( $v$ ) we need the following definition.

**Definition 13.5.** 1. The *probability of worst-case constraints* is the function  $p : X \times \mathbb{R}_+^m \rightarrow [0, 1]$  defined as:

$$p(x, b) := \mathbb{P} \left( \left\{ \zeta \in Z : \exists i := i(\zeta) \text{ s.t. } \bar{h}_i(x) - h_i(x, \zeta) < b_i \right\} \right)$$

where  $\bar{h}(x) := \sup_{\zeta' \in Z} h(x, \zeta')$ .

2. A *perturbation bound* with respect to  $p$  is the function  $\bar{v} : [0, 1] \rightarrow \mathbb{R}_+^m$  defined as:

$$\bar{v}(\epsilon) := \sup \left\{ b \in \mathbb{R}_+^m : \inf_{x \in X} p(x, b) \leq \epsilon \right\}$$

where the supremum here is taken componentwise of vectors  $b$ . □

The motivation for Definition 13.5 is that  $\bar{v}(\epsilon)$  connects RCP( $\bar{v}(\epsilon)$ ) to CCP( $\epsilon$ ), as follows. For each  $x \in X$ ,  $\zeta$  violates the constraint  $h(x, \zeta) \leq 0$  if and only if  $\bar{h}_i(x) - h_i(x, \zeta) < \bar{h}_i(x)$  for at least one  $i$  and therefore  $p(x, \bar{h}(x))$  is the violation probability

$V(x)$  defined in (13.85a). This means that the chance constraint  $V(x) \leq \epsilon$  in  $\text{CCP}(\epsilon)$  is equivalent to  $p(x, \bar{h}(x)) \leq \epsilon$ . Hence  $V(x) \leq \epsilon$  implies  $\bar{h}(x) \leq \bar{v}(\epsilon)$ , componentwise by definition of  $\bar{v}(\epsilon)$ . This is summarized in the following lemma. It implies that  $\bar{v}(\epsilon)$  defines the tightest perturbation vector  $v \in \mathbb{R}_+^m$  such that the feasible set of  $\text{CCP}(\epsilon)$  is an inner approximation of the feasible set of  $\text{RCP}(v)$ . We emphasize that, like the violation probability  $V(x)$ ,  $p(x, b)$  and hence the perturbation bound  $\bar{v}(\epsilon)$ , depend on the constraint function  $h$ , the uncertainty set  $Z$  and the probability measure  $\mathbb{P}$ .

**Lemma 13.24.** [73] If  $x$  is feasible for the chance constrained program  $\text{CCP}(\epsilon)$  (13.83), then it is feasible for the perturbed robust program  $\text{RCP}(\bar{v}(\epsilon))$  (13.112).

The scenario program  $\text{CSP}(N)$  (13.84) is a relaxation of the robust program  $\text{RCP}$  (13.82) and is an approximation of the chance constrained program  $\text{CCP}(\epsilon)$  (13.83). Let  $x_N^*$  be the random optimal solution of  $\text{CSP}(N)$  ensured by C13.3. If  $N \geq N(\epsilon, \beta)$  defined in (13.111) then we have

$$c_{\text{RCP}}^*(\bar{v}(\epsilon)) \leq c_{\text{CCP}}^*(\epsilon) \lesssim c^\top x_N^* = c_{\text{CSP}}^*(N) \leq c_{\text{RCP}}^* \tag{13.113}$$

where the first inequality follows from Lemma 13.24,  $\lesssim$  means “smaller or equal to with probability at least  $1 - \beta$ ” and it follows from Corollary 13.23 since  $N \geq N(\epsilon, \beta)$ , and the last inequality follows since  $\text{CSP}(N)$  is a relaxation of  $\text{RCP}$ . In particular the optimal values of the chance constrained and convex scenario programs lie between those of the robust program and its perturbed counterpart with high probability.

To quantify how close  $c_{\text{CSP}}^*(N)$  is to  $c_{\text{RCP}}^*$  and to  $c_{\text{CCP}}^*(\epsilon)$ , we will relate the optimal values  $c_{\text{RCP}}^*(v)$  and  $c_{\text{RCP}}^*(0)$  by establishing, using the envelop theorem, sufficient conditions under which  $c_{\text{RCP}}^*(v)$  is Lipschitz continuous. Let the Lagrangian and the dual function of the perturbed robust program (13.112) be: for  $v \in \mathbb{R}^m$ ,

$$L(x, \mu; v) := c^\top x + \mu^\top (\bar{h}(x) - v), \quad x \in X \subseteq \mathbb{R}^n, \mu \in \mathbb{R}^m \tag{13.114a}$$

$$d(\mu; v) := \inf_{x \in X \subseteq \mathbb{R}^n} L(x, \mu; v), \quad \mu \in \mathbb{R}_+^m \tag{13.114b}$$

For each perturbation vector  $v$ , let  $(x(v), \mu(v))$  denote a primal-dual optimal solution of (13.112). We make the following assumptions on the perturbed robust program (13.112):

C13.4 For all  $\epsilon \in [0, 1]$  the perturbation bound  $\bar{v}(\epsilon)$  in Definition 13.5 takes value in a compact and convex set  $V \subseteq \mathbb{R}_+^m$ .

C13.5 For each  $v \in V \subseteq \mathbb{R}_+^m$ :

(a) There exists a unique primal-dual optimal solution  $(x(v), \mu(v))$  and it is continuous at  $v$ .

(b) Strong duality holds: There exists  $\bar{x} \in X$  such that  $\bar{h}(\bar{x}) < v^{\min}$  where  $v_i^{\min} := \min\{v_i : v \in V\}$  is the minimum element of  $V$ .

Define

$$L_{\text{RCP}} := \frac{c^\top \bar{x} - \min_{x \in X} c^\top x}{\min_i (v_i^{\min} - \bar{h}_i(\bar{x}))} \geq 0 \tag{13.115}$$

where  $v_i^{\min} := \min\{v_i : v \in V\}$  and  $\bar{h}(x) := \sup_{\zeta \in Z} h(x, \zeta)$ . The numerator in  $L_{\text{RCP}}$  is the cost of the Slater point  $\bar{x}$  from a lower bound of the optimal cost and the denominator is the smallest gap of  $\bar{x}$  from the feasibility boundary.

**Lemma 13.25.** Consider the perturbed robust program (13.112) and suppose assumptions C13.3–C13.6 hold. Then  $c_{\text{RCP}}^*(v)$  is a Lipschitz continuous function on  $V \subseteq \mathbb{R}_+^m$ , i.e., for all  $v_1, v_2 \in V$ ,

$$\|c_{\text{RCP}}^*(v_1) - c_{\text{RCP}}^*(v_2)\| \leq L_{\text{RCP}} \|v_1 - v_2\|$$

where  $\|\cdot\|$  can be the Euclidean norm or the  $\ell_1$  norm and  $L_{\text{RCP}}$  is defined in (13.115).

*Proof* For any  $v \in V$ , assumption C13.5 and the Saddle-point Theorem 8.18 implies that the primal-dual optimal solution  $(x(v), \mu(v))$  is a saddle point of (13.114a):

$$L(x(v), \mu; v) \leq L(x(v), \mu(v); v) \leq L(x, \mu(v); v), \quad x \in X, \mu \in \mathbb{R}_+^m$$

Clearly  $\nabla_v L(x, \mu; v) = -\mu$  is a continuous function on  $X \times \mathbb{R}_+^m \times V$ . This, together with assumption C13.5(a), allows us to apply the Saddle-point Envelop Theorem 8.18 which states that  $c_{\text{RCP}}^*(v)$  is continuously differentiable and <sup>13</sup>

$$\nabla_v c_{\text{RCP}}^*(v) = \nabla_v L(x(v), \mu(v); v) = -\mu(v)$$

Fix any  $v_1, v_2$  in  $V$ . The mean value theorem gives  $c_{\text{RCP}}^*(v_1) - c_{\text{RCP}}^*(v_2) = \mu^\top(u)(v_1 - v_2)$  for some  $u$  between  $v_1$  and  $v_2$  ( $u \in V$  because  $V$  is convex). Hence, by Cauchy-Schwarz inequality,

$$\|c_{\text{RCP}}^*(v_1) - c_{\text{RCP}}^*(v_2)\| \leq \|\mu(u)\| \|v_1 - v_2\| \quad (13.116)$$

where the norm  $\|\cdot\|$  can either be the Euclidean norm or the  $\ell_1$  norm. We now bound  $\|\mu(v)\|$  over  $v \in V$ . Fix any  $v \in V$ . Since  $\mu(v)$  attains the optimal value of the perturbed robust program (13.112), strong duality implies:

$$c_{\text{RCP}}^*(v) = d(\mu(v); v) \leq c^\top \bar{x} + \mu^\top(v) (\bar{h}(\bar{x}) - v) \leq c^\top \bar{x} + \max_i (\bar{h}_i(\bar{x}) - v_i) \sum_i \mu_i(v)$$

where the first inequality follows from (13.114b) and the last inequality follows since  $\mu(v) \geq 0$ . Hence, noting that  $\bar{h}(\bar{x}) - v < 0$  by the Slater condition C13.6,

$$\sum_i \mu_i(v) \leq \frac{c^\top \bar{x} - c_{\text{RCP}}^*(v)}{\min_i (v_i - \bar{h}_i(\bar{x}))} \leq \frac{c^\top \bar{x} - \min_{x \in X} c^\top x}{\min_i (v_i - \bar{h}_i(\bar{x}))}$$

Since  $\mu(v) \geq 0$  we have

$$\|\mu(v)\|_2 \leq \|\mu(v)\|_1 \leq \frac{c^\top \bar{x} - \min_{x \in X} c^\top x}{\min_i (v_i - \bar{h}_i(\bar{x}))}$$

Maximizing both sides over the compact set  $V$  yields  $\sup_{v \in V} \|\mu(v)\| \leq L_{\text{RCP}}$ . Substituting into (13.116) proves the lemma.  $\square$

<sup>13</sup> To be precise, assumption C13.5 should be defined for all  $v \in V^\circ$  for some open set containing the compact set  $V$  so that  $\nabla_v c_{\text{RCP}}^*(v)$  is well defined on the boundary of  $V$ .

The next result from [73] uses (13.113) and Lemma 13.25 to quantify how close  $c_{\text{CSP}}^*(N)$  is to  $c_{\text{RCP}}^*$  and to  $c_{\text{CCP}}^*(\epsilon)$ .

**Theorem 13.26** (Optimality guarantees [73]). Consider the robust program RCP (13.82), the chance constrained program CCP( $\epsilon$ ) (13.83), and the convex scenario program CSP( $N$ ) (13.84). Suppose assumptions C13.3–C13.6 hold. Given any  $\epsilon \in [0, 1]$ , any  $\beta \in [0, 1]$  and any  $N \geq N(\epsilon, \beta)$  in (13.111), we have

$$\mathbb{P}^N (c_{\text{RCP}}^* - c_{\text{CSP}}^*(N) \in [0, C(\epsilon)]) \geq 1 - \beta \tag{13.117a}$$

$$\mathbb{P}^N (c_{\text{CSP}}^*(N) - c_{\text{CCP}}^*(\epsilon) \in [0, C(\epsilon)]) \geq 1 - \beta \tag{13.117b}$$

where

$$C(\epsilon) := \min \left\{ L_{\text{RCP}} \|\bar{v}(\epsilon)\|_2, \max_{x \in X} c^\top x - \min_{x \in X} c^\top x \right\}$$

$L_{\text{RCP}}$  is defined in (13.115).

*Proof* The inequalities in (13.113) imply that  $c_{\text{RCP}}^* - c_{\text{CSP}}^*(N) \in [0, C_1]$  with probability 1 and  $c_{\text{CSP}}^*(N) - c_{\text{CCP}}^*(\epsilon) \in [0, C_1]$  with probability at least  $1 - \beta$  where  $C_1 := \max_{x \in X} c^\top x - \min_{x \in X} c^\top x$ . We are hence left with showing that, with probability at least  $1 - \beta$ ,  $c_{\text{RCP}}^* - c_{\text{CSP}}^*(N) \leq L_{\text{RCP}} \|\bar{v}(\epsilon)\|_2$  and  $c_{\text{CSP}}^*(N) - c_{\text{CCP}}^*(\epsilon) \leq L_{\text{RCP}} \|\bar{v}(\epsilon)\|_2$ .

From (13.113) we have, with probability at least  $1 - \beta$ ,

$$c_{\text{CSP}}^*(N) \geq c_{\text{RCP}}^*(\bar{v}(\epsilon)) \geq c_{\text{RCP}}^*(0) - L_{\text{RCP}} \|\bar{v}(\epsilon)\|_2$$

where the last inequality follows from Lemma 13.25. Hence  $c_{\text{RCP}}^* - c_{\text{CSP}}^*(N) \leq L_{\text{RCP}} \|\bar{v}(\epsilon)\|_2$  with probability at least  $1 - \beta$ . Furthermore (13.113) implies that, with probability at least  $1 - \beta$ ,

$$c_{\text{CSP}}^*(N) - c_{\text{CCP}}^*(\epsilon) \leq c_{\text{RCP}}^* - c_{\text{RCP}}^*(\bar{v}(\epsilon)) \leq L_{\text{RCP}} \|\bar{v}(\epsilon)\|_2$$

where the last inequality follows from Lemma 13.25. □

## 13.4 Two-stage optimization with recourse

Consider the situation where decisions are made in two stages under uncertainty indexed by  $\omega$  in a sample space  $\Omega$ . The first-stage decision  $x$  needs to be made before  $\omega$  is realized and the second-stage decision  $y(\omega)$  is made after  $\omega$  is realized as a function of  $\omega$ . The first-stage decision  $x$  is made taking into account of the effect of uncertainty by minimizing not just a first-stage cost in  $x$ , but also the expected (or worst-cast) second-stage cost incurred by  $y(\omega)$  given  $x$ . This can be formulated as a two-stage stochastic program with recourse. In this section we study the structure of feasible regions associated with such a problem, the optimal value of the second-stage decision, and the optimality condition and strong duality of the overall problem. As

we will see two-stage optimization generally involves extended real-valued functions that will require the use of nonsmooth techniques studied Chapter 12.

Applications include the security constrained economic dispatch of Chapter 6.4.4 and the security constrained unit commitment of Chapter 6.4.5. Also see security constrained unit commitment in Chapter 13.6 where the second stage cost  $Q(x)$  is the worst-case instead of the expected cost.

### 13.4.1 Stochastic linear program with fixed recourse

Consider the following two-stage stochastic program with recourse where the second-stage problem is a linear program:

$$\min_{x \in \mathbb{R}^{n_1}} f(x) + E_{\zeta} \left( \min_{y(\omega) \in \mathbb{R}^{n_2}} q^{\top}(\omega)y(\omega) \right) \quad (13.118a)$$

$$\text{s.t. } Ax = b, x \in K \quad (13.118b)$$

$$T(\omega)x + Wy(\omega) = h(\omega), y(\omega) \geq 0, \quad \forall \omega \in \Omega \quad (13.118c)$$

where

- For the first-stage problem, the real-valued cost function  $f : \mathbb{R}^{n_1} \rightarrow \mathbb{R}$  is convex (and hence continuous over  $\mathbb{R}^{n_1}$ ),  $A \in \mathbb{R}^{m_1 \times n_1}$ ,  $b \in \mathbb{R}^{m_1}$ ,  $K \subseteq \mathbb{R}^{n_1}$  is a closed convex cone. For instance  $K := \mathbb{R}_+^{n_1}$ , the nonnegative quadrant (closed in  $\mathbb{R}^{n_1}$ ). It is important that the first-stage quantities  $(f, A, b, K)$  are certain.
- For each sample  $\omega \in \Omega$  the second-stage problem is a linear program in  $y(\omega)$ , with the cost vector  $q(\omega) \in \mathbb{R}^{n_2}$ , and the constraint parameters  $T(\omega) \in \mathbb{R}^{m_2 \times n_1}$ ,  $W \in \mathbb{R}^{m_2 \times n_2}$ , and  $h(\omega) \in \mathbb{R}^{m_2}$ . The second-stage decision  $y(\omega)$  is called a *recourse action* (or *corrective action*). These quantities, except  $W$ , are random, dependent on  $\omega$ . The second-stage problem is generally semi-infinite and intractable when  $\Omega$  is an infinite set. The constraint  $y(\omega) \geq 0$  does not lose generality because if  $y(\omega)$  is allowed to take value in  $\mathbb{R}^{n_2}$ ,  $y(\omega)$  can be replaced by  $z_1(\omega) - z_2(\omega)$  where  $z_1(\omega) \geq 0$  and  $z_2(\omega) \geq 0$  are two nonnegative variables.
- The matrix  $W$  is called a *recourse matrix*. It is assumed to be deterministic, i.e., independent of  $\omega$ , in (13.118c). Problems with deterministic  $W$  are said to have *fixed recourse*. In general  $W(\omega)$  can also depend on  $\omega$ . Stochastic programs with random recourse are much more complicated (see Lemma 13.27 and the discussion that follows). We will only deal with problems with fixed recourse.
- The random variable  $\zeta := \zeta(\omega)$  is a function of  $\omega$  and is the column vector

$$\zeta := \zeta(\omega) := (q(\omega), h(\omega), T_i^{\top}(\omega), i = 1, \dots, m_2)$$

where  $T_i(\omega)$  is the  $i$ th row of  $T(\omega)$ . The size of  $\zeta$  is  $k := n_2 + m_2 + m_2 n_1$ . Denote the set of possible values of  $\zeta$  by  $Z := \{\zeta(\omega) \in \mathbb{R}^k : \omega \in \Omega\}$ . The expectation  $E_{\zeta}$  in (13.118a) is taken with respect to  $\zeta$ .

To understand the structure of the stochastic program (13.118), re-write it in terms of the solution of the second-stage problem. Given a first-stage decision  $x$  and a realization of the random vector  $\zeta \in Z$  define the extended real-valued functions  $\tilde{Q} : \mathbb{R}^{n_1} \times \mathbb{R}^k \rightarrow [-\infty, \infty]$  and  $Q : \mathbb{R}^{n_1} \rightarrow [-\infty, \infty]$  as:

$$\tilde{Q}(x, \zeta) := \min_{y(\omega) \geq 0} q^T(\omega)y(\omega) \quad \text{s.t.} \quad Wy(\omega) = h(\omega) - T(\omega)x \quad (13.119a)$$

$$Q(x) := E_{\zeta} \tilde{Q}(x, \zeta) \quad (13.119b)$$

In particular,  $\tilde{Q}(x, \zeta)$  is defined to be  $\infty$  if the second-stage problem (13.119a) is infeasible for the given  $x$ , and  $-\infty$  if it is feasible and unbounded below. The case of  $\tilde{Q}(x, \zeta) = \infty$  can be a reasonable model of a practical situation (e.g. a generation schedule in the first stage leads to insufficient supply when outages occur in the second stage), but  $\tilde{Q}(x, \zeta) = -\infty$  means that the objective can be infinitely improved in the second stage and usually indicates an improper model. We thus usually assume  $\tilde{Q}(x, \zeta) > -\infty$  on the domain of interest. The optimal value  $\tilde{Q}(x, \zeta)$  of the second-stage problem (13.119a) is called the *second-stage value function* and  $Q(x)$  the *second-stage expected value function* or the *recourse function*. Both are extended real-valued functions studied in Chapter 12.2.1.

The stochastic program (13.118) is then equivalent to the following problem:

$$f^* := \min_{x \in \mathbb{R}^{n_1}} f(x) + Q(x) \quad \text{s.t.} \quad Ax = b, x \in K \quad (13.119c)$$

where the cost function is extended real-valued even though  $f$  is real-valued. Comparing the conic program (12.70) studied in Chapter 12.9.4 with (13.119), it is clear that the difficulty of stochastic program (13.119) lies in the structural and computational properties of  $Q(x)$ . Even though the second-stage problem (13.119a) is a linear program in  $y(\omega)$ , the recourse function  $Q(x)$  is generally not a linear function of  $x$  and therefore (13.119) is generally not a linear program. We will show below that, for the problem (13.118) with fixed recourse, if  $\zeta$  has finite second moment, then  $Q(x)$  is a convex function and (13.119) is indeed a conic program studied in Chapter 12.9.4. Conditions for strong duality and KKT optimality of (13.119) can therefore be derived from Theorem 12.32 (although the computation of  $Q(x)$  and its subdifferential is generally difficult). The fact that the second-stage problem (13.119a) is a linear program is important in deriving these results. We therefore sometimes refer to (13.118) as a stochastic linear program.

**Tractability.** We start with the feasibility of (13.119) and some basic properties of the recourse function  $Q(x)$ . We then present the optimality condition and strong duality for the problem when it is convex.

Let  $C_1 := \{x \in \mathbb{R}^{n_1} : Ax = b, x \in K\}$ . The first-stage decision  $x$  is feasible if  $x \in C_1$  and if  $x$  has a feasible second-stage completion so that (13.119c) is well defined. There are two interpretations of feasible second-stage completion, expressed by the following

two definitions:

$$C_2 := \text{dom}(Q) := \{x \in \mathbb{R}^n : Q(x) < \infty\} \quad (13.120a)$$

$$C'_2 := \bigcap_{\text{a.e. } \zeta \in Z} \{x \in \mathbb{R}^n : \tilde{Q}(x, \zeta) < \infty\} \quad (13.120b)$$

The set  $C_2$  consists of  $x$  for which the expected  $\tilde{Q}(x, \zeta)$  is finite. The set  $C'_2$  consists of  $x$  for which the second-stage problem is always feasible for almost every (a.e.)  $\zeta \in Z$ , i.e., for a.e.  $\omega \in \Omega$ , there exists an  $y(\omega) \geq 0$  that satisfies  $Wy(\omega) = h(\omega) - T(\omega)x$ . If  $\zeta$  can take only finitely many values, then  $C_2 = C'_2$ , as the next example shows.

**Example 13.9** (Generator scheduling). Consider the scheduling of two independent generators with the same capacity  $a$ . A slow but cheap generator must be scheduled in advance of a random demand  $\zeta(\omega) > 0$  at a generation level  $x \in [0, a]$  and unit cost  $c_1$ . A fast but expensive generator can be scheduled after the random demand  $\zeta(\omega)$  is realized at a generation level  $y(\omega) := y(\zeta(\omega)) \in [0, a]$  and unit cost  $c_2 > c_1$ . Our goal is to choose  $(x, y(\omega))$  to meet demand  $\zeta(\omega)$  at the minimum total expected cost:

$$f^* := \min_{x \in \mathbb{R}} c_1 x + Q(x) \quad \text{s.t.} \quad 0 \leq x \leq a \quad (13.121a)$$

where  $Q(x) := E_\zeta \tilde{Q}(x, \zeta)$  and

$$\tilde{Q}(x, \zeta) := \min_{0 \leq y(\omega) \leq a} c_2 y(\omega) \quad \text{s.t.} \quad x + y(\omega) = \zeta(\omega) \quad (13.121b)$$

Given the first-stage decision  $x$  and the realized demand  $\zeta(\omega)$ , the second-stage decision is  $y(\omega) := y(\zeta(\omega)) = \zeta(\omega) - x$  if this generation level lies in  $[0, a]$ ; otherwise, the second-stage problem is infeasible and  $\tilde{Q}(x, \zeta) = \infty$ . This means that the first-stage decision  $x$  must satisfy  $\zeta(\omega) - a \leq x \leq \zeta(\omega)$  in order that  $\tilde{Q}(x, \zeta) = c_2 y(\omega) < \infty$ .

Suppose  $\zeta(\omega) = a + \epsilon$  with probability  $p$  and  $\zeta(\omega) = a - \epsilon$  with probability  $1 - p$ . Then

$$y(a + \epsilon) = \begin{cases} a + \epsilon - x & \text{if } x \geq \epsilon \\ \text{infeasible} & \text{if } x < \epsilon \end{cases}, \quad \tilde{Q} = \begin{cases} c_2(a + \epsilon - x) & \text{if } x \geq \epsilon \\ \infty & \text{if } x < \epsilon \end{cases}$$

$$y(a - \epsilon) = \begin{cases} a - \epsilon - x & \text{if } x \leq a - \epsilon \\ \text{infeasible} & \text{if } x > a - \epsilon \end{cases}, \quad \tilde{Q} = \begin{cases} c_2(a - \epsilon - x) & \text{if } x \leq a - \epsilon \\ \infty & \text{if } x > a - \epsilon \end{cases}$$

Therefore when  $\zeta(\omega) = a + \epsilon$ , which happens with probability  $p$ ,  $\tilde{Q}(x, \zeta) = \infty$  if  $x < \epsilon$ . When  $\zeta(\omega) = a - \epsilon$ , which happens with probability  $1 - p$ ,  $\tilde{Q}(x, \zeta) = \infty$  if  $x > a - \epsilon$ . Hence

$$C'_2 := \bigcap_{\zeta} \{x : \tilde{Q}(x, \zeta) < \infty\} = \{x : x \geq \epsilon\} \cap \{x : x \leq a - \epsilon\}$$

Moreover if  $x < \epsilon$  or  $x > a - \epsilon$  then  $Q(x) = E_\zeta \tilde{Q}(x, \zeta) = \infty$ , i.e.,

$$C_2 := \text{dom}(Q) := \{x : \epsilon \leq x \leq a - \epsilon\}$$

Hence  $C'_2 = C_2$ .

We also have  $C_2 \subseteq C_1 := \{x : 0 \leq x \leq a\}$ . On  $C_2$ ,

$$Q(x) = pc_2(a + \epsilon - x) + (1-p)c_2(a - \epsilon - x) = c_2(a + \epsilon(2p - 1)) - c_2x$$

Then (13.121) is:

$$f^* := \min_{x \in \mathbb{R}} (c_1 - c_2)x + c_2(a + \epsilon(2p - 1)) \quad \text{s.t.} \quad \epsilon \leq x \leq a - \epsilon$$

Since  $c_2 > c_1$ , the optimal  $x^* = a - \epsilon$  and  $f^* = c_1(a - \epsilon) + 2c_2\epsilon p$ , i.e., the cheap generator should always produce at the lower level  $a - \epsilon$  of the random demand and the expensive generator will pick up the slack ( $2\epsilon$  with probability  $p$ ).  $\square$

If  $\zeta$  is a continuous random variable, however,  $C_2$  and  $C'_2$  may be different, e.g., when the problem has random rather than fixed recourse or when  $E_\zeta \zeta^2 = \infty$  (see Exercise 13.23). The following result provides a sufficient condition for the equivalence of these two interpretations ( $C_2 = C'_2$ ) for the case of fixed recourse.<sup>14</sup>

**Lemma 13.27.** [23, Theorems 4 and 5, p.111] Consider the stochastic program (13.118) or its equivalent (13.119) with fixed recourse, i.e.,  $W$  is independent of  $\omega$ . Suppose  $\zeta$  has finite second moment. Then

1.  $C_2 = C'_2 = \text{dom}(Q)$ .
2.  $C_2$  is closed and convex.
3.  $C_2$  is polyhedral, i.e., defined by a finite set of linear inequalities, provided
  - $T(\omega) = T$  is fixed; or
  - $T(\omega)$  and  $h(\omega)$  are independent and the support of the distribution of  $T(\omega)$  is polyhedral.

We now give an intuition on why a finite second moment is sufficient for  $C_2 = C'_2$ . The argument also shows the importance of the second-stage problem (13.119a) being a linear program. Suppose the optimal value  $\tilde{Q}(x, \zeta)$  is finite. Suppose also for simplicity that  $K = \mathbb{R}^{n_1}$ . Then an optimal  $y^*(\omega)$  of the linear program exists that is an extreme point (vertex) of the feasible set. Such a point is called an optimal basic feasible solution and takes the form given in (8.62):

$$y^*(\omega) = W_{I^*}^{-1} (h_{I^*}(\omega) - T_{I^*}(\omega)x)$$

where  $W_{I^*}$  is a  $n_2 \times n_2$  nonsingular submatrix of  $W$  and  $h_{I^*}(\omega), T_{I^*}(\omega)$  are the corresponding  $n_2$ -submatrices of  $h(\omega)$  and  $T(\omega)$  respectively, both dependent on  $y^*(\omega)$ . The second-stage value function is

$$\tilde{Q}(x, \zeta) = q^\top(\omega) y^*(\omega) = q^\top(\omega) W_{I^*}^{-1} (h_{I^*}(\omega) - T_{I^*}(\omega)x)$$

Hence  $\tilde{Q}(x, \zeta)$  is a quadratic function in  $\zeta$  and the finite second moment of  $\zeta$  implies that  $Q(x) := E_\zeta \tilde{Q}(x, \zeta)$  is bounded. If, on the other hand,  $W(\omega)$  depends on  $\omega$ , then

<sup>14</sup> We assume all functions have the necessary properties that allow us to mostly ignore issues of measurability and well-posedness of  $Q(x)$  for general distributions. See e.g. [173, Chapter 2.1.3], [23] for discussions on these issues.

$Q(x)$  depends on higher moments of  $\zeta$ . The assumption of fixed recourse and finite second moments is only sufficient; see [186] for more general sufficient conditions, including for the case where  $W(\omega)$  is not fixed.

In view of Lemma 13.27 we will consider stochastic program (13.118) with fixed recourse and assume  $\zeta$  has finite second moment. Then we will not need to differentiate between  $C_2 := \text{dom}(Q)$  and its alternative  $C'_2$ . A stochastic program is said to have a *relatively complete recourse* if  $C_1 \subseteq \text{dom}(Q)$ , i.e., an  $x$  that satisfies first-stage constraints always has a feasible second-stage completion for a.e.  $\zeta \in Z$ . It is said to have a *complete recourse* if  $\{Wy : y \geq 0\} = \mathbb{R}^{m_2}$  regardless of the first-stage decision  $x$ , i.e., the positive cone spanned by the columns of  $W$  equals  $\mathbb{R}^{m_2}$ . This means that there is a second-stage completion for any  $x$  (not necessarily in  $C_1$ ) and a.e.  $\zeta$ . A stochastic program that has a complete recourse has a relatively complete recourse, but the converse may not hold.

The following result implies that the deterministic equivalent (13.119) is a convex and differentiable problem.

**Lemma 13.28** (Recourse function  $Q(x)$ ). [23, Theorems 6, p.112] Consider problem (13.119) with fixed recourse, i.e.,  $W$  is independent of  $\omega$ . Suppose  $\zeta$  has finite second moment. Then

1. The recourse function  $Q(x)$  is convex and Lipschitz on  $\text{dom}(Q) := \{x \in \mathbb{R}^{n_1} : Q(x) < \infty\}$ .
2. If the distribution function of  $\zeta$  is absolutely continuous, then  $Q(x)$  is differentiable in the relative interior  $\text{ri}(\text{dom}(Q))$  of  $\text{dom}(Q)$ .
3. Suppose  $\zeta$  takes finitely many values a.s. Then
  - $\text{dom}(Q)$  is closed, convex, and polyhedral.
  - $Q(x)$  is piecewise linear and convex on  $\text{dom}(Q)$ .

Note that  $Q(x)$  is convex even for problems with random recourse and without the finite moment assumption; see Lemma 13.30 below.

**Example 13.10** ( $\partial Q(x)$  and  $E_\zeta \partial_x \tilde{Q}(x, \zeta)$ ). Consider the second-stage linear program (13.119a) with fixed recourse, specified by:  $y(\omega) \in \mathbb{R}^2$ ,  $W = [1 \ 1]$ ,  $T \in \mathbb{R}^{1 \times n_1}$  is fixed,  $h(\omega) \in \mathbb{R}$  is a uniform random variable over  $[1, 2]$ ,

$$q_1(\omega) = \begin{cases} 1 & \text{with probability } 1 - \alpha \\ -1 & \text{with probability } \alpha \end{cases}, \quad q_2(\omega) = 0 \quad \text{with probability } 1$$

and  $h$  and  $q$  are independent random variables. The random vector  $\zeta := \zeta(\omega) := (q(\omega), h(\omega)) \in \mathbb{R}^3$ . For each  $\omega \in \Omega$ ,

$$\tilde{Q}(x, \zeta(\omega)) := \min_{y(\omega) \geq 0} q_1(\omega)y_1(\omega) \quad \text{s.t.} \quad y_1(\omega) + y_2(\omega) = h(\omega) - Tx \quad (13.122)$$

Let  $Q(x) := E_\zeta \tilde{Q}(x, \zeta)$ .

1. Solve the linear program (13.122) explicitly to show that  $\text{dom}(Q) = \{x \in \mathbb{R}^{n_1} : Tx \leq 1\}$  and the extended real-valued function  $Q : \mathbb{R}^{n_1} \rightarrow (-\infty, \infty]$  is:

$$Q(x) = -\alpha (E_h(h) - Tx) + \delta_{\text{dom}(Q)}(x) \quad (13.123)$$

where the expected value of  $h$  is  $E_h(h) = 1.5$  and the indicator function is  $\delta_X(x) = 0$  if  $x \in X$  and  $\infty$  if  $x \notin X$ .

2. Show that, for  $\bar{x} \in \text{dom}(Q)$ ,

$$\partial Q(\bar{x}) = \alpha T^\top + N_{\text{dom}(Q)}(\bar{x}) = \begin{cases} \{\alpha T^\top\} & \text{if } T\bar{x} < 1 \\ \{(\alpha + \lambda)T^\top : \lambda \geq 0\} & \text{if } T\bar{x} = 1 \end{cases} \quad (13.124)$$

where  $N_X(\bar{x})$  denotes the normal cone of  $X$  at  $\bar{x} \in X$ .

3. For each  $\zeta$ , derive the extended real-valued function  $\tilde{Q}(x, \zeta)$  and  $\partial_x \tilde{Q}(\bar{x}, \zeta)$  for  $\bar{x} \in \text{dom}(\tilde{Q}(\cdot, \zeta))$  ( $\text{dom}(\tilde{Q}(\cdot, \zeta))$  depends on  $\zeta$  and is generally different from  $\text{dom}(Q)$ .)

4. Show that  $\partial Q(\bar{x}) = E_\zeta(\partial_x \tilde{Q}(\bar{x}, \zeta)) + N_{\text{dom}(Q)}(\bar{x})$  for  $\bar{x} \in \text{dom}(Q)$ .

*Solution.* We first claim that  $Q(x) := E_\zeta \tilde{Q}(x, \zeta) < \infty$ , i.e.,  $x \in \text{dom}(Q)$ , if and only if the first-stage decision  $x$  satisfies  $Tx \leq 1$ . If  $Q(x) < \infty$  then  $\tilde{Q}(x, \zeta) = \infty$  must have zero probability, i.e., (13.122) must be feasible at  $x$  for almost all  $\omega$ . This means that

$$h(\omega) - Tx = y_1(\omega) + y_2(\omega) \geq 0 \quad \forall h(\omega) \in [1, 2]$$

Therefore  $x$  must satisfy  $Tx \leq \min_{h \in [1, 2]} h = 1$ . It is easy to check that the converse holds as well.

Restricting  $x$  to  $Tx \leq 1$ , we have then  $\tilde{Q}(x, \zeta) < \infty$  for all  $\zeta$ . The optimal solution  $y^*$  and optimal value of (13.122) are

$$y^* = \begin{cases} (0, h - Tx) & \text{if } q_1 = 1 \\ (h - Tx, 0) & \text{if } q_1 = -1 \end{cases}$$

$$\tilde{Q}(x, \zeta) = q_1 y_1^* = \begin{cases} 0 & \text{if } q_1 = 1 \\ -(h - Tx) & \text{if } q_1 = -1 \end{cases}$$

Hence,  $Q(x) = E_{h|q_1=-1}(Tx - h|q_1 = -1) \mathbb{P}_{q_1}(q_1 = -1) = -\alpha (E_h(h) - Tx)$  where the last equality follows from the independence of  $h$  and  $q$ . Here  $E_h(h) = 1.5$  and  $Tx \leq 1$ . This proves part 1.

From Table 12.2, the subdifferential of an indicator function is its normal cone, i.e.,  $\partial \delta_X(\bar{x}) = N_X(\bar{x})$  for any  $\bar{x} \in X$ . Hence  $\partial Q(\bar{x}) = \alpha T^\top + N_{\text{dom}(Q)}(\bar{x})$  for all  $\bar{x} \in \text{dom}(Q)$ . For the polyhedral set  $\text{dom}(Q) = \{x \in \mathbb{R}^{n_1} : Tx \leq 1\}$ , Theorem 12.3 says that  $N_{\text{dom}(Q)}(\bar{x}) = \{\lambda T^\top \in \mathbb{R}^{n_1} : \lambda \in \mathbb{R}_+ \text{ s.t. } \lambda(T\bar{x} - 1) = 0\}$ , which implies part 2.

For parts 3 and 4, the reasoning in part 1 implies that, for  $x \in \mathbb{R}^{n_1}$ ,  $\omega \in \Omega$ ,

$$\tilde{Q}(x, \zeta(\omega)) = \begin{cases} 0 & \text{if } Tx \leq 1, \forall(\text{a.e.}) h(\omega), q_1(\omega) = 1 \\ -(h(\omega) - Tx) & \text{if } Tx \leq 1, \forall(\text{a.e.}) h(\omega), q_1(\omega) = -1 \\ 0 & \text{if } Tx \in (1, 2], \forall(\text{a.e.}) h(\omega) \geq Tx, q_1(\omega) = 1 \\ -(h(\omega) - Tx) & \text{if } Tx \in (1, 2], \forall(\text{a.e.}) h(\omega) \geq Tx, q_1(\omega) = -1 \\ \infty & \text{if } Tx \in (1, 2], h(\omega) < Tx, \forall(\text{a.e.}) q(\omega) \\ \infty & \text{if } Tx > 2, \forall(\text{a.e.}) h(\omega), q(\omega) \end{cases}$$

Let  $C(h) := C(h(\omega)) := \{x \in \mathbb{R}^{n_1} : Tx \leq h(\omega)\}$ ; note that  $C(h)$  is a random set depending on  $h(\omega) \in [1, 2]$ . Then  $\text{dom}(\tilde{Q}(\cdot, \zeta(\omega))) = C(h(\omega))$ . For each  $\zeta := \zeta(\omega) := (q(\omega), h(\omega))$  and  $x \in \mathbb{R}^{n_1}$ ,

$$\tilde{Q}(x, q_1, h) = \begin{cases} \delta_{C(h)}(x) & \text{if } q_1 = 1 \\ \delta_{C(h)}(x) + Tx - h & \text{if } q_1 = -1 \end{cases}$$

Hence, for each  $\zeta$ ,

$$\partial_x \tilde{Q}(\bar{x}, q_1, h) = \begin{cases} N_{C(h)}(\bar{x}) & \text{if } q_1 = 1 \\ N_{C(h)}(\bar{x}) + T^\top & \text{if } q_1 = -1 \end{cases}, \quad \bar{x} \in C(h) = \text{dom}(\tilde{Q}(\cdot, q_1, h))$$

We now evaluate  $E_\zeta \partial_x \tilde{Q}(\bar{x}, \zeta)$  for  $\bar{x}$  in the deterministic set  $\text{dom}(Q)$ . Note that  $\text{dom}(Q) \subset C(h)$  with probability 1; in particular  $\text{dom}(Q) = C(h)$  only when  $h = 1$  which happens with probability 0. Since  $q$  and  $h$  are independent we have

$$\begin{aligned} E_\zeta \partial_x \tilde{Q}(\bar{x}, \zeta) &= (1 - \alpha) E_h (N_{C(h)}(\bar{x})) + \alpha (E_h (N_{C(h)}(\bar{x})) + T^\top) \\ &= \alpha T^\top + E_h (N_{C(h)}(\bar{x})) \end{aligned}$$

We claim that  $E_h (N_{C(h)}(\bar{x})) = 0$ . Note that  $E_h (N_{C(h)}(\bar{x})) = \int_{1+}^2 N_{C(h)}(\bar{x}) dh$ . Since  $\bar{x} \in \text{dom}(Q) \subset C(h)$  with probability 1,  $\bar{x}$  is in the interior of  $C(h)$  with probability 1 if  $h \in (1, 2]$ . Therefore  $E_h (N_{C(h)}(\bar{x})) = 0$  and

$$E_\zeta \partial_x \tilde{Q}(\bar{x}, \zeta) = \alpha T^\top, \quad \bar{x} \in \text{dom}(Q)$$

Hence (13.124) implies  $\partial Q(\bar{x}) = E_\zeta (\partial_x \tilde{Q}(\bar{x}, \zeta)) + N_{\text{dom}(Q)}(\bar{x})$  for  $\bar{x} \in \text{dom}(Q)$ .  $\square$

**KKT condition and duality.** When the problem (13.119) with fixed recourse has finite second moment, Lemma 13.28 implies that the extended real-valued recourse function  $Q(x)$  is convex and hence always subdifferentiable in  $\text{ri}(\text{dom}(Q))$ , whether or not the distribution of  $\zeta$  is absolutely continuous. This makes (13.119) a conic program (12.70) studied in Chapter 12.9.4. Recall the dual cone  $K^*$  of  $K$  in Definition 12.1:

$$K^* := \{\mu \in \mathbb{R}^{n_1} : \mu^\top x \geq 0 \forall x \in K\} \quad (13.125a)$$

Let the dual variables be  $\lambda \in \mathbb{R}^{m_1}$  and  $\mu \in K^* \subseteq \mathbb{R}^{n_1}$ . Define the Lagrangian function of (13.119):

$$L(x, \lambda, \mu) := f(x) + Q(x) - \lambda^\top (Ax - b) - \mu^\top x, \quad x \in \mathbb{R}^{n_1}, \lambda \in \mathbb{R}^{m_1}, \mu \in K^*$$

The dual function is

$$d(\lambda, \mu) := \min_{x \in \mathbb{R}^{n_1}} L(x, \lambda, \mu) = \lambda^\top b + d_0(\lambda, \mu), \quad \lambda \in \mathbb{R}^{m_1}, \mu \in K^* \quad (13.125b)$$

where

$$d_0(\lambda, \mu) := \min_{x \in \mathbb{R}^{n_1}} \left( f(x) + Q(x) - (A^\top \lambda + \mu)^\top x \right) \quad (13.125c)$$

The dual problem is:

$$d^* := \max_{\lambda \in \mathbb{R}^{m_1}, \mu \in K^*} \lambda^\top b + d_0(\lambda, \mu) \quad (13.125d)$$

We make the following assumptions:

**C13.7:** *Finite second moment and well posed*  $Q(x)$ .  $E \zeta \zeta^\top < \infty$  and  $Q(x) \in (-\infty, \infty]$ .

**C13.8:**

- $f: \mathbb{R}^{n_1} \rightarrow \mathbb{R}$  in (13.119c) is convex over  $\mathbb{R}^{n_1}$  and  $K$  is a closed convex cone.
- *Slater condition.* There exists  $\bar{x} \in \text{ri}(\text{dom}(Q)) \cap \text{ri}(K)$  such that  $A\bar{x} = b$ .

Assumption C13.7 and Lemma 13.28 imply that  $Q(x)$  is convex on  $\text{dom}(Q)$  (hence subdifferentiable). Assumptions C13.7 and C13.8 imply that  $Q$  is proper. The properness and the convexity of  $Q$  on  $\text{dom}(Q)$ , and the existence of  $\bar{x} \in \text{ri}(\text{dom}(Q))$  imply that  $\partial(f+Q)(x) = \partial f(x) + \partial Q(x)$  for all  $x \in \text{dom}(Q)$ , according to Theorem 12.19. These properties, together with the Slater condition C13.8, allow us to apply Theorem 12.32 on conic program (or more precisely for an extended real-valued cost function, the Slater Theorem 12.28 and the generalized KKT Theorem 12.22) to the stochastic program (13.119), with the following implication.

**Theorem 13.29** (Strong duality and KKT for stochastic LP). Consider problem (13.119) with fixed recourse, i.e.,  $W$  is independent of  $\omega$ , and its dual (13.125). Suppose assumptions C13.7 and C13.8 hold. Then

1. *Strong duality and dual optimality.* If the optimal value  $f^*$  of (13.119) is finite then there exists a dual optimal solution  $(\lambda^*, \mu^*) \in \mathbb{R}^{m_1} \times K^*$  that closes the duality gap, i.e.,  $f^* = d^* = d(\lambda^*, \mu^*)$ .
2. *KKT characterization.* A feasible  $x^* \in K$  with  $Ax^* = b$  is optimal if and only if there exist subgradients  $\xi^* \in \partial f(x^*)$  and  $\psi^* \in \partial Q(x^*)$ , a dual feasible  $(\lambda^*, \mu^*) \in \mathbb{R}^{m_1} \times K^*$  such that

$$\xi^* + \psi^* = A^\top \lambda^* + \mu^*, \quad \mu^{*\top} x^* = 0$$

In this case  $(x^*, \lambda^*, \mu^*)$  is a saddle point that closes the duality gap and is primal-dual optimal.  $\square$

**Example 13.11** (Linear program). Consider problem (13.119) with fixed recourse and its dual (13.125). Suppose  $f(x) := c^\top x$  and  $K := \mathbb{R}_+^{n_1}$  the nonnegative quadrant. Then  $K^* = K = \mathbb{R}_+^{n_1}$ ,  $d_0(\lambda, \mu) = \min_{x \in \mathbb{R}^{n_1}} (Q(x) + (c - A^\top \lambda - \mu)^\top x)$ , and the dual problem is

$$d^* := \max_{\lambda \in \mathbb{R}^{m_1}, \mu \in \mathbb{R}_+^{n_1}} \lambda^\top b + d_0(\lambda, \mu)$$

Suppose  $Q$  is differentiable. Then the KKT condition becomes:  $x^* \in \text{dom}(Q)$  with  $Ax^* = b$  and  $x^* \geq 0$  is optimal if and only if there exists  $(\lambda^*, \mu^*) \in \mathbb{R}^{m_1} \times \mathbb{R}_+^{n_1}$  such that

$$\nabla Q(x^*) = -c + A^\top \lambda^* + \mu^*, \quad \mu^{*\top} x^* = 0 \quad \square$$

**Problems with relative complete recourse.** When problem (13.119) has a relative complete recourse we can rewrite the KKT condition in Theorem 13.29 in terms of  $E_\zeta \partial_x Q(x^*, \zeta)$  instead of  $\partial Q(x^*)$ . Then  $\partial_x Q(x^*, \zeta)$  can be evaluated using envelop theorems studied in Chapter 8.3.6 (see Exercise 13.25). Write the stochastic program (13.119) as an unconstrained optimization:

$$\min_{x \in \mathbb{R}^{n_1}} f(x) + Q(x) + \delta_{C_1}(x)$$

where  $C_1 := \{x \in \mathbb{R}^{n_1} : Ax = b, x \in K\}$ ,  $K \subseteq \mathbb{R}^{n_1}$  is a closed convex cone, and  $\delta_{C_1}(x)$  is the indicator function of  $C_1$ . The generalized KKT Theorem 12.22 implies that a feasible  $x^* \in C_1$  is optimal if and only if

$$0 \in \partial f(x^*) + \partial Q(x^*) + N_{C_1}(x^*) \quad (13.126)$$

The property  $\partial Q(\bar{x}) = E_\zeta \partial_x \tilde{Q}(\bar{x}, \zeta) + N_{\text{dom}(Q)}(\bar{x})$  in Example 13.10 holds more generally. Usually  $\partial Q(\bar{x}) = \partial_x E_\zeta Q(\bar{x}, \zeta)$  is not the same as  $E_\zeta \partial_x Q(\bar{x}, \zeta)$ , i.e., one cannot generally interchange the order of expectation and subderivative. It is shown in [23, Theorem 11, p.117] [191, Proposition 2.11] however that if  $\bar{x} \in C_1 \cap \text{dom}(Q)$ , i.e., if  $\bar{x}$  is feasible for (13.119), then

$$\partial Q(\bar{x}) = E_\zeta \partial_x Q(\bar{x}, \zeta) + N_{\text{dom}(Q)}(\bar{x})$$

If the stochastic program has a relatively complete recourse, then  $C_1 \subseteq \text{dom}(Q)$  and hence  $N_{\text{dom}(Q)}(\bar{x}) \subseteq N_{C_1}(\bar{x})$  for all feasible  $\bar{x} \in C_1$ . This and the fact that  $N_{C_1}(\bar{x})$  and  $N_{\text{dom}(Q)}(\bar{x})$  are convex cones imply that  $N_{C_1}(\bar{x}) + N_{\text{dom}(Q)}(\bar{x}) = N_{C_1}(\bar{x})$ . Substituting all this into (13.126) we have:  $x^* \in C_1$  is optimal if and only if

$$0 \in \partial f(x^*) + E_\zeta \partial_x Q(x^*, \zeta) + N_{C_1}(x^*) \quad (13.127a)$$

Theorem 12.5 implies that  $N_{C_1}(\bar{x}) = \{A^\top \lambda + \mu \in \mathbb{R}^{m_1} : \lambda \in \mathbb{R}^{m_1}, \mu \in K^\circ, \mu^\top \bar{x} = 0\}$  for  $\bar{x} \in C_1$  where  $K^\circ \subseteq \mathbb{R}^{n_1}$  is the polar cone of  $K$  (Exercise 12.16). Therefore, while (13.126) yields the KKT condition in Theorem 13.29 in terms of  $\partial Q(x^*)$ , for problems with a relatively complete recourse, (13.127a) yields an equivalent condition in terms of  $E_\zeta \partial_x Q(x^*, \zeta)$ :  $x^* \in C_1$  is optimal if and only if there exists subgradients  $\xi^* \in \partial f(x^*)$  and  $\psi^* \in E_\zeta \partial_x Q(x^*, \zeta)$ , a dual feasible  $(\lambda^*, \mu^*) \in \mathbb{R}^{m_1} \times K^*$  such that

$$\xi^* + \psi^* = A^\top \lambda^* + \mu^*, \quad \mu^{*\top} x^* = 0 \quad (13.127b)$$

It is not common in applications, however, that an analytical expression for  $Q(x)$  or  $\tilde{Q}(x, \zeta)$  is available. When  $\zeta$  is a continuous random variable,  $Q(x)$  and its derivative generally need to be computed by numerical integration of  $Q(x, \zeta)$  and its derivative. This limits the practical solution of stochastic linear programs to problems where the

dimensionality of  $\zeta$  is small. One approach is to approximate a continuous  $\zeta$  by a discrete random variable.

**Multi-stage extension.** The multi-stage extension of the stochastic program with fixed recourse (13.119) is:

$$f^* := \min_{x_0 \in \mathbb{R}^{n_0}} f(x_0) + Q_1(x_0) \quad \text{s.t.} \quad W_0 x_0 = h_0, x_0 \in K$$

where the initial decision  $x_0$  is independent of  $\omega$  and the value function  $Q_1(x_0)$  is given by: for  $t = 1, \dots, \tau$ ,

$$\begin{aligned} Q_t(x_{t-1}(\omega)) &:= E_{\zeta_t(\omega)} \tilde{Q}_t(x_{t-1}(\omega), \zeta_t(\omega)) \\ \tilde{Q}_t(x_{t-1}(\omega), \zeta_t(\omega)) &:= \min_{x_t(\omega) \geq 0} \left( q_t^\top(\omega) x_t(\omega) + Q_{t+1}(x_t(\omega)) \right) \\ &\text{s.t.} \quad W_t x_t(\omega) = h_t(\omega) - T_t(\omega) x_{t-1}(\omega) \end{aligned}$$

where  $Q_{\tau+1}(x) := 0$  at the last stage  $t = \tau$ . Hence the initial decision  $x_0$  is made before the realization of  $\omega$ . For each  $t = 1, \dots, \tau$ , the stage- $t$  decision  $x_t(\omega)$  depends on stage- $(t-1)$  decision  $x_{t-1}(\omega)$ , the realized stage- $t$  cost  $q_t(\omega)$  and constraint parameter  $(W_t, h_t(\omega), T_t(\omega))$ , as well as the stage- $(t+1)$  value function  $Q_{t+1}(x)$ . The basic theory on the effective domains  $\text{dom}(Q_t)$ , the value functions  $Q_t(x)$ , and optimality conditions can be extended from two-stage to multi-stage problems. Like dynamic programming, a multi-stage stochastic program with recourse can suffer from the curse of dimensionality as the number of stages grows; see [23, Chapter 10] for computational methods for multi-stage stochastic programs that possess simplifying structures.

### 13.4.2 Stochastic nonlinear program with general recourse

Consider the two-stage stochastic nonlinear program:

$$f^* := \inf_{x \in \mathbb{R}^{n_1}} f_1(x) + Q(x) \quad \text{s.t.} \quad A_1 x = b_1, h_1(x) \leq 0 \quad (13.128)$$

where the extended real-valued function  $Q : \mathbb{R}^{n_1} \rightarrow [-\infty, \infty]$  is  $Q(x) := E_\omega \tilde{Q}(x, \omega)$ ,  $\omega$  takes value in a sample space  $\Omega$ , and

$$\tilde{Q}(x, \omega) := \inf_{y(\omega) \in \mathbb{R}^{n_2}} f_2(x, y(\omega), \omega) \quad (13.129a)$$

$$\text{s.t.} \quad A_2(\omega)x + W(\omega)y(\omega) = b_2(\omega), h_2(x, y(\omega), \omega) \leq 0 \quad (13.129b)$$

First-stage functions are  $f_1 : \mathbb{R}^{n_1} \rightarrow \mathbb{R}$ ,  $A_1 \in \mathbb{R}^{m_1 \times n_1}$ ,  $b_1 \in \mathbb{R}^{m_1}$ ,  $h_1 : \mathbb{R}^{n_1} \rightarrow \mathbb{R}^{l_1}$ . Second-stage functions are  $f_2 : \mathbb{R}^{n_1} \times \mathbb{R}^{n_2} \times \Omega \rightarrow \mathbb{R}$ ,  $A_2(\omega) \in \mathbb{R}^{m_2 \times n_1}$ ,  $W(\omega) \in \mathbb{R}^{m_2 \times n_2}$  and  $b_2(\omega) \in \mathbb{R}^{m_2}$  for each  $\omega \in \Omega$ , and  $h_2 : \mathbb{R}^{n_1} \times \mathbb{R}^{n_2} \times \Omega \rightarrow \mathbb{R}^{l_2}$ . Compared with the stochastic linear program (13.119) the main difference is that the recourse problem (13.129) is generally not a linear program and that the recourse is generally not fixed (in particular, the recourse matrix  $W(\omega)$  generally depends on  $\omega$ ). We ignore measurability issues,

i.e., we assume all functions and sets we encounter are measurable. Furthermore we make the following assumptions:

**C13.9:** *Convexity.*

1.  $f_1$  and  $h_1$  are convex on  $\mathbb{R}^{n_1}$ .
2. For a.e.  $\omega \in \Omega$ ,  $f_2(\cdot, \cdot, \omega)$  and  $h_2(\cdot, \cdot, \omega)$  are convex on  $\mathbb{R}^{n_1} \times \mathbb{R}^{n_2}$ .

We next study properties of the recourse function  $Q(x)$  and then optimality conditions. Under assumption C13.9, both  $\tilde{Q}(x, \omega)$  and  $Q(x)$  are closed convex functions in  $x$  (Exercises 13.26), even though their effective domains  $\text{dom}(\tilde{Q}(\cdot, \omega))$  and  $\text{dom}(Q)$  may not be closed sets (see Remark 12.4).

**Lemma 13.30.** Consider the stochastic nonlinear program with recourse (13.128)(13.129) and suppose C13.9 holds.

1.  $\tilde{Q}(x, \omega)$  and  $Q(x)$  are convex on  $\mathbb{R}^{n_1}$  for a.e.  $\omega \in \Omega$ .
2. If for every  $x_1 \in \mathbb{R}^{n_1}$  the feasible region of the recourse problem (13.129) is bounded, then
  - (a)  $\tilde{Q}(x, \omega)$  and  $Q(x)$  are lower semicontinuous on  $\mathbb{R}^{n_1}$  for a.e.  $\omega \in \Omega$ .
  - (b)  $\tilde{Q}(x, \omega)$  and  $Q(x)$  are closed functions on  $\mathbb{R}^{n_1}$  for a.e.  $\omega \in \Omega$ .
3. The effective domain  $\text{dom}(Q) := \{x \in \mathbb{R}^{n_1} : Q(x) < \infty\}$  is a convex set.

Let  $C_1 := \{x \in \mathbb{R}^{n_1} : A_1 x = b_1, h_1(x) \leq 0\}$ . The Weierstrass Theorem 12.23 in Chapter 12.7 implies the existence of primal optimal solution (Exercise 13.27) under the additional assumption:

**C13.10:** *Well posed  $Q(x)$ .*  $Q(x) \in (-\infty, \infty]$ .

Note that it is not necessary for the feasible set  $C_1 \cap \text{dom}(Q)$  of (13.128) to be closed.

**Theorem 13.31** (Primal optimality). Consider the stochastic nonlinear program with recourse (13.128)(13.129) and suppose assumptions C13.9 and C13.10 hold. Suppose further that, for every  $x_1 \in \mathbb{R}^{n_1}$ , the feasible region of the recourse problem (13.129) is bounded. If  $C_1$  is bounded and  $C_1 \cap \text{dom}(Q) \neq \emptyset$ , then (13.128) has a finite optimal value and it is attained at some  $x^* \in \mathbb{R}^{n_1}$ .  $\square$

Lemma 13.30 implies that  $\text{dom}(Q)$  is a convex set (not necessarily closed) and  $Q(x)$  is a convex function on  $\mathbb{R}^{n_1}$  under Assumption C13.9, and hence (13.128) is a convex problem. The Lagrangian is

$$L(x, \lambda, \mu) := f_1(x) + Q(x) + \lambda^\top (A_1 x - b_1) + \mu^\top h_1(x) \quad (13.130a)$$

The dual function is

$$d(\lambda, \mu) := \inf_{x \in \mathbb{R}^{n_1}} L(x, \lambda, \mu), \quad \lambda \in \mathbb{R}^{m_1}, \mu \in \mathbb{R}^{l_1} \quad (13.130b)$$

and the dual problem is

$$d^* := \sup_{\lambda, \mu \geq 0} d(\lambda, \mu) \quad (13.130c)$$

For strong duality and dual optimality we need the following additional assumption.

**C13.11: Slater condition.** There exists  $\bar{x} \in \text{ri}(\text{dom}(f_1)) \cap \text{ri}(\text{dom}(Q))$  such that  $A_1\bar{x} = b_1$  and  $h_1(\bar{x}) < 0$ .

Assumptions C13.10 and C13.11 imply that  $Q$  is proper. The properness and the convexity of  $Q$  on  $\text{dom}(Q)$  (from Lemma 13.30), and the existence of  $\bar{x} \in \text{ri}(\text{dom}(Q))$  imply that  $\partial(f_1 + Q)(x) = \partial f_1(x) + \partial Q(x)$  for all  $x \in \text{dom}(Q)$ , according to Theorem 12.19. These properties, together with the Slater condition C13.11, allow us to apply the Slater Theorem 12.28 and the generalized KKT Theorem 12.22 to (13.128)(13.129)(13.130), with the following implication (cf. Exercise 12.24).

**Theorem 13.32** (Strong duality and KKT for stochastic NLP). Consider the stochastic program with general recourse (13.128)(13.129) and its dual (13.130). Suppose assumptions C13.9, C13.10 and C13.11 hold. Then

1. *Strong duality and dual optimality.* If the optimal value  $f^*$  of (13.128) is finite then there exists a dual optimal solution  $(\lambda^*, \mu^*) \in \mathbb{R}^{m_1} \times \mathbb{R}_+^{l_1}$  that closes the duality gap, i.e.,  $f^* = d^* = d(\lambda^*, \mu^*)$ .
2. *KKT characterization.* A feasible  $x^* \in C_1$  is optimal if and only if there exists a dual feasible  $(\lambda^*, \mu^*) \in \mathbb{R}^{m_1} \times \mathbb{R}_+^{l_1}$  such that

$$0 \in \partial f_1(x^*) + \partial Q(x^*) + A_1^\top \lambda^* + \sum_i \mu_i^* \partial h_{1i}(x^*) \quad \mu^{*\top} h_1(x^*) = 0$$

i.e., there exist subgradients  $\xi^* \in \partial f_1(x^*)$  and  $\psi^* \in \partial Q(x^*)$ ,  $\theta_i^* \in \partial h_{1i}(x^*)$ , and a dual feasible  $(\lambda^*, \mu^*) \in \mathbb{R}^{m_1} \times \mathbb{R}_+^{m_1 - \bar{m}_1}$  such that

$$0 = \xi^* + \psi^* + A_1^\top \lambda^* + \Theta^{*\top} \mu^*, \quad \mu^{*\top} h_1(x^*) = 0$$

where the rows of the matrix  $\Theta^*$  are  $\theta_i^{\top}$ . In this case  $(x^*, \lambda^*, \mu^*)$  is a saddle point that closes the duality gap and is primal-dual optimal.  $\square$

As for stochastic linear programs, under appropriate conditions, we can express  $\partial Q(x)$  in terms of the expectation over  $\omega$  of  $\partial Q(x, \omega)$ , as

$$\partial Q(x) = E_\omega \partial_x Q(x, \omega) + N_{\text{dom}(Q)}(x)$$

## 13.5 Example application: stochastic economic dispatch

In rest of this chapter we present power system examples to illustrate stochastic optimization ideas studied in Chapters 13.1–13.4.

We have studied in Chapter 6.4 the problem of optimally scheduling generations and demands and pricing electricity when there is no uncertainty. In this section we discuss how the nominal economic dispatch problem of Chapter 6.4 can be modified when uncertainty arises. Our main purpose is to illustrate various concepts of stochastic OPF in a concrete application.

Consider a power network modeled by the DC power flow model of Chapter 4.6.2.

The network is represented by a connected graph  $G = (\bar{N}, E)$  of  $N + 1$  nodes and  $M := |E|$  lines where  $\bar{N} := \{0\} \cup N$ ,  $N := \{1, 2, \dots, N\}$  and  $E \subseteq \bar{N} \times \bar{N}$ . Let  $C$  denote the  $(N + 1) \times M$  incidence matrix (defined in (4.14)). Each line  $l := (j, k) \in E$  is parametrized by its susceptance  $b_l > 0$ . Let  $B := \text{Diag}(b_l, l \in E) > 0$  be the diagonal matrix of line susceptances. Suppose at each bus  $j$ :

- There is possibly an uncontrollable generation  $g_j \geq 0$  (e.g. photovoltaic) and an uncontrollable load  $d_j \geq 0$ . The net demand to the grid is  $g_j - d_j$ .
- There is a single dispatchable unit  $p_j$  taking value within its capacity limits  $[p_j^{\min}, p_j^{\max}]$ . It can be a generator ( $p_j^{\min} \geq 0$ ), a controllable load ( $p_j^{\max} \leq 0$ ), or a prosumer  $p_j^{\min} \leq 0 \leq p_j^{\max}$ . Let  $f_j(p_j)$  denote the cost function of unit  $j$ , i.e.,  $f_j(p_j)$  models the generation cost at a generator bus with  $p_j \geq 0$  and  $-f_j(p_j)$  models the utility of consuming  $-p_j \geq 0$  at a load bus.

Any of  $(g_j, d_j)$  and  $p_j^{\min} = p_j^{\max}$  can be set to zero if they are not present at node  $i$ .

The Laplacian matrix  $L$  associated with  $G$  is defined to be

$$L := CBC^T$$

(See Chapter 4.6.1 for properties of  $L$ .) A net injection (vector)  $(p + g - d)$  induces power flows  $P$  on lines given by

$$P = S^T p := BC^T L^\dagger (p + g - d) \quad (13.131)$$

where  $S := L^\dagger CB$  is called a *shift factor*. The expression (13.131) for  $P$  is valid if and only if  $\mathbf{1}^T (p + g - d) = 0$ , i.e., if and only if supply and demand are balanced. The power flow  $P_{jk}$  on each line  $j \rightarrow k \in E$  is directional (i.e,  $P_{jk} < 0$  means power flows from buses  $k$  to  $j$ ). There are line capacities  $P_{jk}^{\min} < 0 < P_{jk}^{\max}$  in each direction and the line flows  $P = S^T p$  induced by  $p$  must lie within these limits.

### 13.5.1 Nominal ED

We have studied the following nominal economic dispatch in Chapter 6.4.2 that minimizes aggregate production cost subject to capacity limits, power balance, and line limits, when  $(g, d)$  are known:

$$\min_{p^{\min} \leq p \leq p^{\max}} \sum_{j \in \bar{N}} f_j(p_j) \quad (13.132a)$$

$$\text{s.t.} \quad \mathbf{1}^T (p + g - d) = 0 \quad [\gamma] \quad (13.132b)$$

$$P^{\min} \leq S^T (p + g - d) \leq P^{\max} \quad [\kappa^-, \kappa^+] \quad (13.132c)$$

with associated Lagrange multipliers  $(\gamma, \kappa^-, \kappa^+)$  with  $(\kappa^-, \kappa^+) \geq 0$ . The *locational marginal price* (LMP) or *nodal price* is the following vector:

$$\lambda := \lambda(\gamma, \kappa) =: \gamma \mathbf{1} + S \kappa := \gamma \mathbf{1} + (L^\dagger CB) \kappa \in \mathbb{R}^{N+1} \quad (13.133)$$

where  $\kappa := \kappa^- - \kappa^+$ . The Slater Theorem 8.16 of Chapter 8.3.4 implies that if the cost functions  $f_j$  are convex and the economic dispatch (6.22) has a finite optimal value, then there exist optimal Lagrange multipliers  $(\gamma^*, \kappa^{*-}, \kappa^{*+})$  and hence an LMP  $\lambda^*$  such that a dispatch  $p^*$  is optimal for (13.133) if and only if  $p^*$  is primal feasible,  $(\kappa^{*-}, \kappa^{*+}) \geq 0$ , and  $(p^*, \gamma^*, \kappa^{*-}, \kappa^{*+})$  satisfies stationarity:

$$f'_j(p_j^*) \begin{cases} = \lambda_j^* & \text{if } p_j^{\min} < p_j^* < p_j^{\max} \\ > \lambda_j^* & \text{only if } p_j^* = p_j^{\min} \\ < \lambda_j^* & \text{only if } p_j^* = p_j^{\max} \end{cases} \quad (13.134a)$$

and complementary slackness:

$$(\kappa^{*-})^\top (P^{\min} - S^\top(p^* + g - d)) = 0, \quad (\kappa^{*+})^\top (S^\top(p^* + g - d) - P^{\max}) = 0 \quad (13.134b)$$

## 13.5.2 Robust ED

Suppose the uncontrollable generations and demands  $(g_j, d_j)$  are uncertain. For simplicity we take  $f_j(p_j) := c_j p_j$  so that the economic dispatch is a linear program. To formulate robust economic dispatch we first relax the power balance equality constraint (13.132b) into an inequality constraint:

$$f_{\min} := \min_{p^{\min} \leq p \leq p^{\max}} c^\top p \quad (13.135a)$$

$$\text{s.t.} \quad b^{\min} \leq \mathbf{1}^\top(p + g - d) \leq b^{\max} \quad [\gamma^-, \gamma^+] \quad (13.135b)$$

$$P^{\min} \leq S^\top(p + g - d) \leq P^{\max} \quad [\kappa^-, \kappa^+] \quad (13.135c)$$

with associated Lagrange multipliers  $(\gamma^-, \gamma^+, \kappa^-, \kappa^+)$  with  $(\gamma^-, \gamma^+) \geq 0$  and  $(\kappa^-, \kappa^+) \geq 0$ . We assume  $b^{\min} < 0 < b^{\max}$  and  $P^{\min} < 0 < P^{\max}$ . The rationale is that the dispatch decisions and LMP  $(p^*, \lambda^*)$  are made in advance, e.g., 5 or 15 minutes before delivery, before  $(g, d)$  are realized. At delivery time when  $(g, d)$  are realized, as long as the power imbalance  $\mathbf{1}^\top(p + g - d)$  over the entire network is small enough in magnitude, it can be met by some reserve generation and demand response in some manner. (Scheduling of reserves is formulated in Chapter 6.4.4 as a two-stage optimization with recourse.) Let  $\gamma := \gamma^- - \gamma^+$  and recall  $\kappa := \kappa^- - \kappa^+$ . Then, as for the nominal ED (13.132), a primal feasible  $p^*$  and a dual feasible  $(\gamma^{*-}, \gamma^{*+}, \kappa^{*-}, \kappa^{*+})$  are optimal if and only if they satisfy (13.134) with LMP  $\lambda^* := \gamma^* \mathbf{1} + S \kappa^*$ , as in (13.133) but with  $\gamma^* := \gamma^{*-} - \gamma^{*+}$ .

Suppose the uncertain generations and loads  $(g_i, d_i)$  take values in  $G_i \times D_i := [0, g_i^{\max}] \times [0, d_i^{\max}]$  and let  $G \times D := (\prod_i G_i) \times (\prod_i D_i)$ . The robust counterpart of the relaxed economic dispatch (13.135) chooses an optimal dispatch  $p^*$  so that power can

be balanced in the worst-case realization of  $(g, d)$ :

$$f_{\text{rED}}^* := \min_{p^{\min} \leq p \leq p^{\max}} c^\top p \quad (13.136a)$$

$$\text{s.t.} \quad b^{\min} \leq \mathbf{1}^\top (p + g - d) \leq b^{\max}, \quad \forall (g, d) \in G \times D \quad (13.136b)$$

$$P^{\min} \leq S^\top (p + g - d) \leq P^{\max}, \quad \forall (g, d) \in G \times D \quad (13.136c)$$

We now show that this semi-infinite problem is equivalent to a finite linear program. The subproblems (13.8) corresponding to the power balance constraint (13.136b) are:

$$\min_{(g,d) \in G \times D} \mathbf{1}^\top (g - d) = -\mathbf{1}^\top d^{\max}, \quad \max_{(g,d) \in G \times D} \mathbf{1}^\top (g - d) = \mathbf{1}^\top g^{\max}$$

Therefore the semi-infinite constraint (13.136b) has the finite reformulation:

$$b^{\min} + \mathbf{1}^\top d^{\max} \leq \mathbf{1}^\top p \leq b^{\max} - \mathbf{1}^\top g^{\max}$$

which is feasible only if  $\mathbf{1}^\top (d^{\max} + g^{\max}) \leq b^{\max} - b^{\min}$ . This constraint says that the dispatch must be able to meet the largest possible demand but also allow the largest possible generation.

Denote by  $s_{jl}$  the  $(j, l)$  entry of  $S := L^\dagger C B$  and let  $s_l := (s_{jl}, j \in \bar{N})$  denote the  $l$ th column of  $S$ . Then we have for the  $l$ th constraint in (13.136c):

$$\min_{(g,d) \in G \times D} s_l^\top (g - d) = -(t_l^-)^\top \mathbf{1}, \quad \max_{(g,d) \in G \times D} s_l^\top (g - d) = (t_l^+)^\top \mathbf{1}$$

where  $(t_l^-)^\top := t_l^{-\top}(s_l)$  and  $(t_l^+)^\top := t_l^{+\top}(s_l)$  are row vectors in  $\mathbb{R}_+^{N+1}$  that depend on  $s_l$ :

$$t_{lj}^- := \begin{cases} |s_{jl}| d_j^{\max} & \text{if } s_{jl} \geq 0 \\ |s_{jl}| g_j^{\max} & \text{if } s_{jl} \leq 0 \end{cases}, \quad t_{li}^+ := \begin{cases} |s_{jl}| g_j^{\max} & \text{if } s_{jl} \geq 0 \\ |s_{jl}| d_j^{\max} & \text{if } s_{jl} \leq 0 \end{cases}$$

Recall that  $s_{jl}$  is the marginal increase in line flow  $\Delta P_l$  for additional unit of injection  $\Delta p_j$  at bus  $j$ . Therefore, for upper line limit  $t_l^+$ , when node  $s_{jl} \geq 0$ , the worst-case uncertainty on line  $l$  (in terms of pushing the line flow towards  $P_l^{\max}$ ) is  $g_j^{\max}$ ; otherwise the worst-case uncertainty is  $d_j^{\max}$ . The worst-case realization of  $(g, d)$  can be different for different constraints  $l$  and the robust formulation requires that the line flow  $P_l$  on any line  $l$  due to any realization  $(g_k, d_k)$  must stay within its line limit  $(P_l^{\min}, P_l^{\max})$ . Let  $T^-$  and  $T^+$  be matrices whose  $l$ th rows are the row vectors  $(t_l^-)^\top$  and  $(t_l^+)^\top$  respectively. Then the semi-infinite constraint (13.136c) has the finite reformulation:

$$P^{\min} + T^- \mathbf{1} \leq S^\top p \leq P^{\max} - T^+ \mathbf{1}$$

Therefore the semi-infinite robust program (13.136) can be reformulated as a linear program:

$$f_{\text{rED}}^* := \min_{p^{\min} \leq p \leq p^{\max}} c^\top p \quad (13.137a)$$

$$\text{s.t.} \quad b^{\min} + d^{\max \top} \mathbf{1} \leq \mathbf{1}^\top p \leq b^{\max} - g^{\max \top} \mathbf{1} \quad [\gamma^-, \gamma^+] \quad (13.137b)$$

$$P^{\min} + T^- \mathbf{1} \leq S^\top p \leq P^{\max} - T^+ \mathbf{1} \quad [\kappa^-, \kappa^+] \quad (13.137c)$$

with associated Lagrange multipliers  $(\gamma^-, \gamma^+, \kappa^-, \kappa^+)$  with  $(\gamma^-, \gamma^+) \geq 0$  and  $(\kappa^-, \kappa^+) \geq$

0. As for the relaxed economic dispatch (13.135), a primal feasible  $p^*$  and a dual feasible  $(\gamma^{-*}, \gamma^{+*}, \kappa^{-*}, \kappa^{+*})$  are optimal if and only if the stationarity and complementary slackness conditions (13.134) hold with LMPs defined as  $\lambda^* := \gamma^* \mathbf{1} + S\kappa^*$  where  $\gamma^* := \gamma^{-*} - \gamma^{+*}$  and  $\kappa^* := \kappa^{-*} - \kappa^{+*}$ .

The lower and upper limits on power imbalance and line flows are tighter in the robust program (13.137) than those in (13.135). The tightening accommodates the worst-case uncertainty and can be too conservative.

### 13.5.3 Chance constrained ED

The constraints (13.135b)(13.135c) are

$$\begin{aligned} \mathbf{1}^\top(g-d) &\geq b^{\min} - \mathbf{1}^\top p, & S^\top(g-d) &\geq P^{\min} - S^\top p \\ \mathbf{1}^\top(g-d) &\leq b^{\max} - \mathbf{1}^\top p, & S^\top(g-d) &\leq P^{\max} - S^\top p \end{aligned}$$

Define the random (column) vector taking value in  $\mathbb{R}^{M+1}$ :

$$\zeta := \left( \mathbf{1}^\top(g-d), S^\top(g-d) \right) = [\mathbf{1} \quad S]^\top (g-d) \quad (13.138a)$$

Let  $F_\zeta(z)$  denote the distribution function of  $\zeta$  and assume it is continuous. Let  $h_1 : \mathbb{R}^{N+1} \rightarrow \mathbb{R}^{M+1}$  and  $h_2 : \mathbb{R}^{N+1} \rightarrow \mathbb{R}^{M+1}$  be the affine functions:

$$h_1(p) := \left( b^{\min} - \mathbf{1}^\top p, P^{\min} - S^\top p \right) \quad (13.138b)$$

$$h_2(p) := \left( b^{\max} - \mathbf{1}^\top p, P^{\max} - S^\top p \right) \quad (13.138c)$$

Then the chance constrained formulation (13.49) of the relaxed economic dispatch (13.135) is:

$$f_{\text{ccED}}^* := \min_{p^{\min} \leq p \leq p^{\max}} \sum_{j \in \bar{N}} f_j(p_j) \quad \text{s.t.} \quad F_\zeta(h_2(p)) - F_\zeta(h_1(p)) \geq 1 - \epsilon \quad (13.138d)$$

corresponding to the chance constraint  $\mathbb{P}(h_1(p) \leq \zeta \leq h_2(p)) \geq 1 - \epsilon$ . Even if  $F_\zeta(h_j(p))$  are concave functions in  $p$  (which will be the case if  $F_\zeta(z)$  is concave in  $z$  since  $F_\zeta$  is nondecreasing and nonnegative), their difference  $F_\zeta(h_2(p)) - F_\zeta(h_1(p))$  may not be concave in  $p$ , and hence the chance constrained economic dispatch (13.138) is generally a nonconvex problem.

### 13.5.4 Scenario-based ED

Suppose  $(\zeta^1, \dots, \zeta^K)$  with  $K \geq N+1$  are iid samples according to the distribution function  $F_\zeta$ . Then the scenario program corresponding to (13.138) is:

$$f_{\text{sED}}^*(K) := \min_{p^{\min} \leq p \leq p^{\max}} \sum_{j \in \bar{N}} f_j(p_j) \quad \text{s.t.} \quad h_1(p) \leq \zeta^k \leq h_2(p), \quad k = 1, \dots, K \quad (13.139)$$

Suppose the cost is linear, i.e.,  $f_j(x_j) = c_j x_j$  and that the minimum cost  $f_{\text{sED}}^*(K)$  in (13.139) is finite for every realization  $\zeta := (\zeta^1, \dots, \zeta^K)$ . Then (13.139) is a linear program for every  $\zeta$  since  $h_i(p)$  are affine functions and Theorem 8.22 on linear program optimality implies that both the primal and dual optimal values are attained. Let  $p_K^*$  denote an optimal solution of the randomized problem (13.139). It violates the chance constraint in (13.138d) with a (random) probability  $V(p_K^*)$  with mean  $E^N(V(p_K^*)) \leq (N+1)/(K+1)$  according to Theorem 13.14. Moreover Theorem 13.15 implies that the tail probability of  $V(p_K^*)$  is bounded by a Binomial tail:

$$\mathbb{P}^K(V(p_K^*) > \epsilon) \leq \sum_{i=0}^N \binom{K}{i} \epsilon^i (1-\epsilon)^{K-i}$$

For any  $\beta > 0$  we can choose the number  $K$  of samples greater than the threshold  $K(\epsilon, \beta)$  given in (13.111) to guarantee that the  $\mathbb{P}^K(V(p_K^*) > \epsilon) \leq \beta$ . Moreover such a  $K$  will ensure that, with probability at least  $1-\beta$ , the optimal value  $f_{\text{sED}}^*$  of the scenario program is close to the optimal values  $f_{\text{rED}}^*$  and  $f_{\text{ccED}}^*$  according to Theorem 13.26.

Let

$$\tilde{S} := [\mathbf{1} \quad S], \quad \tilde{P}^{\min} := \begin{bmatrix} b^{\min} \\ p^{\min} \end{bmatrix}, \quad \tilde{P}^{\max} := \begin{bmatrix} b^{\max} \\ p^{\max} \end{bmatrix}$$

For each realization of the  $K$  samples  $(\zeta^1, \dots, \zeta^K)$ , the scenario program (13.139) is a convex program and a special case of robust ED (13.136) with a finite set of uncertain values for  $(g, d)$ :

$$f_{\text{sED}}^*(K) := \min_{p^{\min} \leq p \leq p^{\max}} \sum_{j \in N} f_j(p_j) \quad (13.140a)$$

$$\text{s.t.} \quad \tilde{P}^{\min} - \min_k \zeta^k \leq \tilde{S}^T p \leq \tilde{P}^{\max} - \max_k \zeta^k \quad (13.140b)$$

Therefore for the (randomized) program (13.140), LMP  $\lambda_K^*$  can be defined in the same way as that for (13.135), but with possibly a tighter constraint. A primal feasible  $p_K^*$  and a dual feasible  $(\gamma_K^-, \gamma_K^+, \kappa_K^-, \kappa_K^+)$  are optimal if and only if the stationarity and complementary slackness conditions (13.134) hold.

### 13.5.5 Special case: no congestion

We illustrate the impact of uncertainty on the prices, optimal dispatch and cost using the following special case:

1. Omit line limits, i.e., the line capacities are large enough not to pose any constraint. This problem is traditionally called the economic dispatch (the version with line limits are traditionally called DC OPF).
2. All units are generators with cost functions  $f_j(p_j) := p_j^2/(2\eta_j)$  over  $[0, \infty]$  where  $\eta_j > 0$ . We assume no production limits, i.e., the generators' capacities are large so that their generation levels will be constrained by costs and power balance constraints rather than capacity limits.

Let  $\zeta := \mathbf{1}^\top(g - d)$  denote the total uncontrollable excess generation and we assume it takes value in a compact set  $Z$ . Then the nominal economic dispatch (13.135) given a realization  $\zeta^0 \in Z$ , its robust counterpart (13.137), and the scenario-based ED (13.139) are all convex quadratic programs of the form:

$$f^*(\underline{b}) := \min_{p \geq 0} \sum_j f_j(p_j) \quad \text{s.t.} \quad \underline{b} \leq \mathbf{1}^\top p \leq \bar{b} \quad [\gamma^-, \gamma^+] \quad (13.141a)$$

with respectively (we assume  $\underline{b} > 0$  a.s.):

$$f_{\min}^* : \quad 0 < \underline{b} := b^{\min} - \zeta^0, \quad \bar{b} := b^{\max} - \zeta^0 \quad (13.141b)$$

$$f_{\text{rED}}^* : \quad 0 < \underline{b} := b^{\min} - \min_{\zeta \in Z} \zeta, \quad \bar{b} := b^{\max} - \max_{\zeta \in Z} \zeta \quad (13.141c)$$

$$f_{\text{sED}}^*(K) : \quad 0 < \underline{b} := b^{\min} - \min_k \zeta^k, \quad \bar{b} := b^{\max} - \max_k \zeta^k \quad (13.141d)$$

where the scenario-based ED is a randomized program defined by  $K$  iid samples of the total uncontrollable excess generation  $\zeta^1, \dots, \zeta^K$ .

We now analyze the LMP  $\gamma^* := \gamma^{*-} - \gamma^{*+}$  and optimal dispatch programs in  $p^*$  for (13.141) and compare their optimal values  $f_{\min}^*, f_{\text{rED}}^*, f_{\text{sED}}^*(K)$ . Since the marginal costs  $f'_j(p_j) = p_j/\eta_j > 0$  for  $p_j > 0$  for all  $j$ ,  $\gamma^* = f'_j(p_j^*) > 0$  at optimality and the lower bound of the power balance constraint is tight. Given any  $\gamma > 0$ ,  $p_j(\gamma) := f_j'^{-1}(\gamma) = \eta_j \gamma$  is the amount that is incentive compatible for unit  $j$  to produce. At optimality, power balance becomes  $\underline{b} = \gamma^* \sum_{j=0}^N \eta_j$ , and hence

$$\gamma^* = \frac{\underline{b}}{\sum_i \eta_i}, \quad p_j^* = p_j(\gamma^*) = \frac{\eta_j}{\sum_i \eta_i} \underline{b}, \quad f^*(\underline{b}) = \frac{\underline{b}^2}{2 \sum_i \eta_i} \quad (13.142)$$

Hence the optimal cost  $f^*$  depends only on the lower limit  $\underline{b}$ . We can interpret  $\eta_j$  as a participation factor: generator  $j$  produces a share of the minimum excess demand  $\underline{b}$  proportional to its  $\eta_j$ . Define the deterministic quantity  $\zeta_Z$  and the random variable  $\zeta_K$  as:

$$\zeta_Z := \min_{z \in Z} \zeta, \quad \zeta_K := \min_k \zeta^k$$

i.e.,  $\zeta_Z$  represents the worst-case demand ( $-\zeta_Z > 0$  is the largest in  $Z$ ) and  $\zeta_K$  represents the worst-case demand among the  $K$  random samples. Applying (13.142) to (13.141), the differences in LMPs, optimal dispatches and optimal costs under robust and scenario-based ED, in comparison with the nominal ED (13.135) if the realization of  $(g, d)$  were known in advance, are respectively

$$\begin{aligned} \gamma_{\text{rED}}^* - \gamma_{\min}^* &= \frac{\zeta^0 - \zeta_Z}{\sum_i \eta_i} \geq 0, & \gamma_{\text{sED}}^* - \gamma_{\min}^* &= \frac{\zeta^0 - \zeta_K}{\sum_i \eta_i} \\ p_{\text{rED},j}^* - p_{\min,j}^* &= \frac{\eta_j(\zeta^0 - \zeta_Z)}{\sum_i \eta_i} \geq 0, & p_{\text{sED},j}^* - p_{\min,j}^* &= \frac{\eta_j(\zeta^0 - \zeta_K)}{\sum_i \eta_i} \end{aligned}$$

and the differences in the optimal costs are:

$$f_{\text{rED}}^* - f_{\text{min}}^* = \frac{1}{2 \sum_j \eta_j} \left( \zeta^0 - \zeta_Z \right) \left( 2b^{\text{min}} - \zeta^0 - \zeta_Z \right) \geq 0 \quad (13.143a)$$

$$f_{\text{sED}}^*(K) - f_{\text{min}}^* = \frac{1}{2 \sum_j \eta_j} \left( \zeta^0 - \zeta_K \right) \left( 2b^{\text{min}} - \zeta^0 - \zeta_K \right) \quad (13.143b)$$

By assumption,  $2b^{\text{min}} - \zeta^0 - \zeta_Z \geq 2b^{\text{min}} - \zeta^0 - \zeta_Z > 0$  a.s.. Since the worst-case demand is always higher, i.e.,  $\zeta_0 \geq \zeta_Z$  a.s., robust ED always produces a larger LMP, dispatches more power and incurs a higher optimal cost than the nominal ED (13.135). This may not be the case with scenario-based ED since it is a randomized program. If  $\zeta^0 < \zeta_K$  (i.e., actual excess generation is less than the scenario minimum), then  $f_{\text{sED}}^*(K) < f_{\text{min}}^*$  though the scenario-based dispatch will not meet the actual supply and will rely on reserves. On the other hand

$$f_{\text{rED}}^* \geq \max \{ f_{\text{min}}^*, f_{\text{sED}}^*(K) \} \quad \text{a.s.}$$

Suppose  $\zeta^0$  is also drawn from the same distribution as the  $K$  random samples in scenario-based ED. Then the expected optimality gaps are, from (13.143),

$$f_{\text{rED}}^* - E f_{\text{min}}^* = \frac{1}{2 \sum_j \eta_j} \left( E \zeta^0 - \zeta_Z \right) \left( 2b^{\text{min}} - E \zeta^0 - \zeta_Z \right) \geq 0$$

$$E f_{\text{sED}}^*(K) - E f_{\text{min}}^* = \frac{1}{2 \sum_j \eta_j} \left( E \zeta^0 - E \zeta_K \right) \left( 2b^{\text{min}} - E \zeta^0 - E \zeta_K \right) \geq 0$$

where  $EX$  denotes the expectation of the random variable  $X$ .

## 13.6 Example application: security constrained unit commitment

We have formulated in Chapter 6.4.5 security constrained unit commitment as a two-stage stochastic linear program with fixed recourse (studied in Chapter 13.4.1) where the second-stage cost is the expected cost. The first-stage variable  $u := (u_j(t) \forall j \forall t)$  are binary commitment decisions for all units  $j$  in all periods  $t$ . The second-stage variable  $x(t) := (p(t), r^{\text{min}}(t), r^{\text{max}}(t), r_k(t), k \geq 1)$  in period  $t$  are dispatch and reserve amounts for all units in  $t$ . Let  $x := (x(t) \forall t)$ . The uncertainty  $\omega$  takes a finite number values indexed by  $k = 1, \dots, K$ . It takes the form (assuming the dispatch costs and the reserve requirement functions  $h_{tk}$  are linear functions; see (6.51)):

$$\min_u f(u) + E_\omega \tilde{Q}^*(u, \omega) \quad \text{s.t.} \quad Au \leq b \quad (13.144a)$$

where, given the first-stage decision  $u$  and uncertainty  $\omega$ , the second-stage problem is the linear program:

$$\tilde{Q}^*(u, \omega) := \min_x q^\top(\omega)x \quad \text{s.t.} \quad T(\omega)u + Wx(\omega) \leq h(\omega) \quad (13.144b)$$

In this section we present an alternative formulation from [20] that combines the idea of two-stage optimization with recourse with robust optimization where the second-stage cost is not the expected cost, but the worst-case cost.

### 13.6.1 Two-stage adaptive robust formulation

Suppose the uncertain parameter is the uncontrollable net demand  $\zeta(t) := d(t) - g(t)$  in period  $t$  that takes continuous values in the uncertainty set:

$$Z^t := \left\{ \zeta(t) \in \mathbb{R}^{N+1} : \sum_j \frac{|\zeta_j(t) - \bar{\zeta}_j(t)|}{\hat{\zeta}_j(t)} \leq \Delta^t, |\zeta_j(t) - \bar{\zeta}_j(t)| \leq \hat{\zeta}_j(t) \forall j \right\}$$

where  $\bar{\zeta}_j(t)$  and  $\hat{\zeta}_j(t)$  are the forecast net demand and the maximum forecast error respectively for  $t = 1, \dots, T$ . Let  $\zeta := (\zeta(t) \forall t) \in Z := Z^1 \times \dots \times Z^T$ . The first-stage variable  $u := (u_j(t) \forall j \forall t) \in \{0, 1\}^{(N+1)T}$  are binary commitment decisions for all units  $j$  in all periods  $t$ . The second-stage variable  $x(t, \zeta) := (p(t), r^{\min}(t), r^{\max}(t), r(t, \zeta))$  in period  $t$  are dispatch and reserve amounts for all units in  $t$  in response to  $\zeta(t) \in Z^t$ . Let  $x(\zeta) := (x(t, \zeta) \forall t) \in \mathbb{R}^{4(N+1)T}$  be the second-stage responses to  $\zeta$  for all periods. The two-stage robust adaptive formulation of security constrained unit commitment takes the form (cf. (13.144)):

$$\min_{u \in \{0,1\}^{(N+1)T}} f(u) + \max_{\zeta \in Z} \tilde{Q}^*(u, \zeta) \quad \text{s.t.} \quad Au \leq b \quad (13.145)$$

where, given a commitment decision  $u \in \{0, 1\}^{(N+1)T}$  and a net demand  $\zeta \in Z$ , the second-stage problem is:

$$\tilde{Q}^*(u, \zeta) := \min_{x \in \mathbb{R}^{4(N+1)T}} q^\top(\zeta)x \quad \text{s.t.} \quad T(\zeta)u + Wx(\zeta) \leq h(\zeta) \quad (13.146)$$

i.e., the commitment decision  $u^*$  is chosen to minimize the worst-case optimal dispatch cost where the worst case is over all possible uncontrollable net demands  $\zeta \in Z$ .

A difficulty in (13.145)(13.146) is that the second-stage decision is a max-min problem. This can be converted into a max-max problem using LP duality. Suppose for each  $(u, \zeta)$  the optimal  $\tilde{Q}^*$  of the linear program (13.146) is attained (finite) so strong duality holds (Theorem 8.22). The dual problem is

$$\tilde{Q}^*(u, \zeta) = \max_{\mu \geq 0} (T(\zeta)u - h(\zeta))^\top \mu \quad \text{s.t.} \quad W^\top \mu + q(\zeta) = 0$$

Then the max-min problem  $\max_{\zeta \in Z} \tilde{Q}^*(u, \zeta)$  in (13.145) becomes a max-max problem:

$$\max_{\zeta \in Z} \tilde{Q}^*(u, \zeta) = \max_{\zeta \in Z, \mu \geq 0} (T(\zeta)u - h(\zeta))^\top \mu \quad \text{s.t.} \quad W^\top \mu + q(\zeta) = 0 \quad (13.147)$$

This problem is generally intractable if  $(T(\zeta), h(\zeta), q(\zeta))$  depend on  $\zeta$  (even with fixed recourse  $W$ ). For the security constrained unit commitment problem (6.51), suppose the matrix  $T(\zeta)$  and the cost vector  $q(\zeta)$  in (13.147) are independent of  $\zeta$ , i.e.,

$T(\zeta) = T$  and  $q(\zeta) = q$ . This will be the case if the cost functions  $f_t(p(t) + r(t, \zeta), \zeta)$  and the reserve requirement functions  $h_t(r^{\min}(t), r^{\max}(t), \zeta)$  of the security constrained real-time dispatch problem  $f^*$  in (6.51) are of the form:

$$f_t(y, \zeta) := q_t^\top y, \quad h_t(\underline{r}, \bar{r}, \zeta) := \underline{h}_t^\top \underline{r} + \bar{h}_t^\top \bar{r}$$

i.e., the coefficients  $q_t, \underline{h}_t, \bar{h}_t$  are independent of the uncertain parameter  $\zeta$ . The uncertain parameter  $\zeta$  enters only into (6.51g)(6.51h) in a way that the cost coefficient  $h(\zeta) = \zeta$  in (13.147). Then the problem (13.147) becomes:

$$Q^*(u) := \max_{\zeta \in Z} \tilde{Q}^*(u, \zeta) = \max_{\zeta \in Z, \mu \geq 0} (Tu - \zeta)^\top \mu \quad \text{s.t.} \quad W^\top \mu + q = 0 \quad (13.148)$$

The feasible set is a fixed polyhedron independent of  $\zeta$ . The only nonlinearity is the bilinear term  $\zeta^\top \mu$  in the objective function. Bilinear programs are generally NP-hard.

### 13.6.2 Solution

In the following we present the solution method from [20] for the two-stage optimization (13.145)(13.148). It is a two-level algorithm where the outer level uses Benders decomposition for solving (13.145) for the commitment decision  $u$  using cuts generated from the inner level. The inner level solves the bilinear program (13.148) approximately.

#### Outer algorithm: Benders decomposition

Step 0 Choose any feasible first-stage solution  $u_0$  to (13.145). Solve  $Q^*(u_0)$  in (13.148) to get an initial solution  $(\zeta_1, \mu_1)$ . Set  $C^{\text{lb}} := -\infty$ ,  $C^{\text{ub}} := \infty$  and  $k := 1$ .

Step 1 Solved the mixed integer program

$$\min_{u, \alpha} f(u) + \alpha \quad \text{s.t.} \quad Au \leq b, \alpha \geq (Tu - \zeta_l)^\top \mu_l, l \leq k \quad (13.149)$$

This step solves (13.145) with  $Q^*$  in (13.148) approximated by  $\alpha$ . Let the optimum be  $(u_k, \alpha_k)$  and the minimum value  $C^{\text{lb}} := f(u_k) + \alpha_k$ .

Step 2 Solve a linearized version of the inner problem  $Q^*(u_k)$  in (13.148) and denote its optimal solution by  $(\zeta_{k+1}, \mu_{k+1})$ . Let the maximum value be  $C^{\text{ub}} := f(u_k) + Q^*(u_k)$  (see below).

Step 3 If  $C^{\text{ub}} - C^{\text{lb}} < \epsilon$ , stop and return  $u_k$ ; otherwise, set  $k := k + 1$  and goto Step 1.

#### Inner algorithm: bilinear program $Q^*(u)$

Step 0 Choose an initial  $\zeta_1 \in Z$ . Set  $O^{\text{lb}} := -\infty$ ,  $O^{\text{ub}} := \infty$  and  $j := 1$ .

Step 1 Solved the (dual) linear program  $\tilde{Q}^*(u_k, \zeta_j) := \max_{\mu \geq 0} (Tu_k - \zeta_j)^\top \mu$  s.t.  $W^\top \mu + q = 0$  in (13.148). Let the optimum be  $\mu_j$  and the linearization of the bilinear term  $\zeta^\top \mu$  around  $(\zeta_j, \mu_j)$  be

$$L_j(\zeta, \mu) := \zeta_j^\top \mu_j + (\mu - \mu_j)^\top \zeta_j + (\zeta - \zeta_j)^\top \mu_j$$

Let  $O^{\text{lb}} := (Tu_k - \zeta_j)^\top \mu_j$ .

Step 2 If  $O^{\text{ub}} - O^{\text{lb}} < \delta$ , stop and return  $(\zeta_j, \mu_j)$ ; otherwise, set  $j := j + 1$  and goto Step 3.

Step 3 Solve the linearized version of  $Q^*(u_k)$  in (13.148):

$$O^{\text{ub}} := \max_{\zeta \in Z, \mu \geq 0, \beta} u_k^\top T \mu - \beta \quad \text{s.t.} \quad W^\top \mu + q = 0, \beta \geq L_j(\zeta, \mu)$$

Let the optimum be  $(\zeta_{j+1}, \mu_{j+1})$ . Goto Step 1.

Note that the Benders cut added to the Outer algorithm in Step 1 are valid, i.e.,  $Q^*(u) \geq (Tu - \zeta_j)^\top \mu_j$  for all  $u$  because from (13.148)

$$Q^*(u) := \max_{\zeta \in Z} \tilde{Q}^*(u, \zeta) \geq \tilde{Q}^*(u, \zeta_j) \geq (Tu - \zeta_j)^\top \mu_j, \quad \forall u$$

where the last inequality follows because  $\mu_j$  in Step 1 of the Inner algorithm is feasible for the dual linear program, i.e.,  $W^\top \mu_j + q = 0$ .

## 13.7 Chapter summary

1. Robust optimization (13.7) chooses an optimal  $x^*$  that remains feasible in the worst-case realization of the uncertain parameter  $\zeta$ . It is generally semi-infinite and intractable, but has a finite convex reformulation if the subproblem (13.8)  $\sup_{\zeta \in Z(x)} h(x, \zeta) \leq 0$  has a finite convex representation. This depends on both the constraint function  $h$  and the uncertainty set  $Z(x)$ . Examples of tractable robust programs are summarized in Table 13.1.
2. Chance constrained optimization (13.45) chooses an optimal  $x^*$  that satisfies constraints with high probability, not necessarily with probability 1, and is hence less conservative than robust optimization. If the constraint function  $h$  is concave and the distribution function  $F_\zeta$  is  $\alpha$ -concave for some  $\alpha \in [-\infty, \infty]$ , then the feasible set  $\{x : F_\zeta(h(x)) \geq p\}$  is convex and closed (Theorem 13.7). Under the Slater condition, strong duality holds, dual optimality is attained, and a saddle point is primal-dual optimal (Theorem 13.8).
3. Concentration inequalities can be used to bound chance constraints and derive a convex safe approximation of a chance constrained program. The most widely used inequalities include the Markov's inequality, Chebyshev's inequality, Chernoff bound. The Azuma-Hoeffding inequalities provide an exponential bound on the tail probability of the sample mean of independent bounded random variables (Theorem 13.11) or the tail probability of a martingale with bounded increments (Theorem 13.12). These results are summarized in Table 13.2.
4. Convex scenario optimization CSP( $N$ ) (13.84) chooses an optimal  $x_N^*$  that satisfies  $N$  iid constraints. It is a randomized problem and hence the violation probability  $V(x_N^*)$  is itself a random variable under the product measure  $\mathbb{P}^N$  on the  $N$  random samples. Its expected value and tail probability are bounded by:

$$E^N(V(x_N^*)) \leq \frac{s_{N+1}^{\max}}{N+1}, \quad \mathbb{P}^N(V(x_N^*) > \epsilon) \leq \sum_{i=0}^{s_*^{\max}-1} \binom{N}{i} \epsilon^i (1-\epsilon)^{N-i}$$

where  $s_{N+1}^{\max} \leq n$  and  $s_*^{\max} \leq n$  are the maximum numbers of support constraints

of  $\text{CSP}(N+1)$  and  $\text{CSP}(\ast)$  respectively. If  $\text{CSP}(\ast)$  is uniformly supported with  $s$  support constraints, then  $s_{N+1}^{\max} = s_{\ast}^{\max} = s$  and the bounds are tight (Theorems 13.14 and 13.15). These bounds translate into sample complexity, i.e., thresholds for  $N$  that guarantee sufficiently small violation probability  $V(x_N^{\ast})$  in expectation or probability (Corollary 13.23). These thresholds also guarantee that the optimal cost of  $\text{CSP}(N)$  is close to that of the robust program (13.82) or chance constrained program (13.83) with high probability.

5. While robust, chance constrained and scenario-based programs only make decisions before the uncertain parameter  $\zeta$  is realized, a two-stage linear program (13.119) makes a first-stage decision before  $\zeta$  is realized and a second-stage decision (recourse action) after  $\zeta$  is realized. When the recourse matrix  $W$  is fixed and the second moment of  $\zeta$  is finite, the effective domain  $\text{dom}(Q)$  of the recourse function  $Q(x)$  is a closed and convex set,  $Q(x)$  is convex and Lipschitz on  $\text{dom}(Q)$  and differentiable in  $\text{ri}(\text{dom}(Q))$  (Lemma 13.28). In this case the two-stage LP (13.119) is a conic program and the Slater Theorem 12.32 implies that strong duality holds, dual optimality is attained, and the KKT condition characterizes a primal-dual optimum and a saddle point (Theorem 13.29). These properties can be extended to two-stage nonlinear programs (Theorem 13.32).
6. Finally these concepts applied to stochastic economic dispatch and security constrained unit commitment with a two-stage adaptive robust formulation.

## 13.8 Bibliographical notes

Tractability of the robust optimization mostly follows [13] (Theorem 13.1 on robust linear program follows [13, Theorem 1.3.4, p.20], Theorem 13.2 on robust second-order cone program follows [13, Theorem 6.3.2, pp. 162–165], and Theorem 13.4 on robust SDP follows [13, Theorem 8.2.3]). Theorem 13.7 on the convexity of the feasible set of chance constrained optimization is adapted from [173, Theorem 4.43, p.117]. See [173, Chapter 4.2] for more results on  $\alpha$ -concavity of functions and convexity of chance constrained sets. The concentration inequalities in Chapter 13.2.2 are some of the most basic inequalities in probability; see [30] for much more results. The safe approximation in Theorem 13.9 of the chance constrained linear program is a special case of the original result in [157]. The main references for convex scenario optimization include [38, 35, 36, 73]. The proof of Lemma 13.17 is from [38]. Theorem 13.14 is first proved in [35] and the proof here is adapted from [36]. The improved bound in Remark 13.6 for general problems (Theorem 13.15) is proved in [37, Theorem 3.3]. The proof in Chapter 13.3.5 is from [193]. Theorem 13.26 on optimality guarantees for scenario program is from [73]. For sample average approximation to chance constrained program, see [139, 161]. Recent monograph on distributionally robust learning includes [46]. Stochastic program is studied in e.g. [190] [23, Chapter 3] [173, Chapter 2] (e.g., Lemma 13.27 is from [23, Theorems 4 and 5, p.111], with detailed proof in [190, Theorems 4.1, 4.7, 4.10]. Part 1 of Lemma 13.28 is proved in [190, Theorems 7.6, 7.7]; part 2 in [23, Theorem 6, pp.112] [189, 113]; and part 3 in [23, Theorems 1, 2, p.106; Theorem 5, pp.111].) More general results on optimality, duality, and sensitivity of optimal solutions to parameter and distribution perturbations can be found in [113, 190, 191, 67].

For a recent survey of stochastic optimization in power systems, see [169]. Unit commitment was first formulated as a two-stage robust optimization in [20, 110, 199] and extended in [134] to a multi-stage problem to take into account of uncertain hourly net demand that unfolds over 24 hours the following day.

## 13.9 Problems

### Chapter 13.1

**Exercise 13.1** (Representation). 1. Explain why  $X_1 := \{x \in \mathbb{R}^n : \|x\|_1 \leq 1\}$  is specified by  $n^2$  inequalities. Show that it is the same as  $X_2 := \{x \in \mathbb{R}^n : \sum_{i=1}^n y_i \leq 1, -y_i \leq x_i \leq y_i, i = 1, \dots, n\}$ , a set specified by  $2n$  variables and  $2n + 1$  inequalities.

2. Explain why  $X_1 := \{x \in \mathbb{R}^n : \|x\|_\infty \leq 1\}$  is specified by  $2n$  inequalities. Show that it is the same as  $X_2 := \{x \in \mathbb{R}^n : y_i \leq 1, -y_i \leq x_i \leq y_i, i = 1, \dots, n\}$ , a set specified by  $2n$  variables and  $3n$  inequalities.

**Exercise 13.2** (Closed and convex  $Z$ ). Consider the robust optimization (13.2) reproduced here:

$$\min_{x \in \mathbb{R}^n} f(x) \quad \text{s.t.} \quad h(x, \zeta) \leq 0, \quad \forall \zeta \in Z \quad (13.150)$$

where  $f : \mathbb{R}^n \rightarrow \mathbb{R}$  is a cost function and  $Z \in \mathbb{R}^L$  is an uncertainty set. Suppose, for every  $x \in \mathbb{R}^n$ ,  $h(x, \cdot)$  is convex and continuous on  $Z$ . Show that we can assume without loss of generality that  $Z$  is closed and convex. (Hint: Show that if  $x$  is a feasible solution for (13.150) then it remains feasible when  $Z$  is extended to its closure  $\text{cl}(Z)$  or convex hull  $\text{conv}(Z)$ .)

**Exercise 13.3** (Robust SOCP relaxation of OPF). This problem shows how to formulate the robust counterpart of a nominal problem that involves equality constraints.

Consider the second-order cone relaxation of optimal power flow (OPF) in (11.5). Recall the  $(N + 1) \times N$  incidence matrix  $C$  of a radial network and let  $C^+ := \max\{C, 0\}$ ,  $C^- := \min\{C, 0\}$ . Let  $y_1 := (p, q) \in \mathbb{R}^{2(N+1)}$  denote injections that are assumed controllable and  $y_2 := (v, \ell, P, Q) \in \mathbb{R}^{4N+1}$  the resulting states. Let  $r := \text{Diag}(r_{jk}, (j, k) \in E)$  and  $x := \text{Diag}(x_{jk}, (j, k) \in E)$  denote the given diagonal matrices of line resistances and inductances.

1. Show that the SOCP relaxation of OPF in (11.5) takes the form:

$$\min_{y_1, y_2} c_1^\top y_1 + c_2^\top y_2 \quad (13.151a)$$

$$\text{s.t.} \quad A_0 y_1 + B_0 y_2 = 0, \quad B_{jk} y_2 \in K_{\text{soc}}, \quad (j, k) \in E \quad (13.151b)$$

$$y_1^{\min} \leq y_1 \leq y_1^{\max}, \quad v^{\min} \leq v \leq v^{\max}, \quad \ell \leq \ell^{\max} \quad (13.151c)$$

for some  $(4N + 1) \times (4N + 1)$  matrix  $B_{jk}$  for every line  $(j, k) \in E$ , where  $K_{\text{soc}} := \{(u, t) \in \mathbb{R}^4 : \|u\|_2 \leq t\}$  is the standard second-order cone, and

$$A_0 := \begin{bmatrix} \mathbb{I}_{N+1} & 0_{N+1} \\ 0_{N+1} & \mathbb{I}_{N+1} \\ 0_N & 0_N \end{bmatrix}, \quad B_0 := \begin{bmatrix} 0_{N+1} & C^- r & -C & 0_{(N+1) \times N} \\ 0_{N+1} & C^- x & 0_{(N+1) \times N} & -C \\ C^\top & r^2 + x^2 & -2r & -2x \end{bmatrix} \quad (13.151d)$$

with  $\mathbb{I}_m$  being the identity matrix of size  $m$ , and  $0_m, 0_{m \times n}$  being respectively the  $m \times m$  and  $m \times n$  zero matrices.

2. Suppose the line resistances  $r + \Delta r$  and inductances  $x + \Delta x$  have uncertain perturbations of  $\Delta r := \text{Diag}(\Delta r_{jk}, (j, k) \in E)$  and  $\Delta x := \text{Diag}(\Delta x_{jk}, (j, k) \in E)$  respectively. Let the uncertain parameter  $\zeta := (\Delta r, \Delta x)$  that takes value in some uncertainty set  $Z_\zeta$ . Show that the robust counterpart of (13.151) is:

$$\begin{aligned} \min_{y_1, t} \quad & t \quad \text{s.t.} \quad c_1^\top y_1 + c_2^\top y_2 \leq t, \quad B_{jk} y_2 \in K_{\text{soc}}, \quad (j, k) \in E, \quad \forall y_2 \in Z(y_1) \\ & y_1^{\min} \leq y_1 \leq y_1^{\max}, \quad v^{\min} \leq v \leq v^{\max}, \quad \ell \leq \ell^{\max}, \quad \forall y_2 \in Z(y_1) \end{aligned}$$

where (derive  $\Delta B(\zeta)$ )

$$Z(y_1) := \{y_2 \in \mathbb{R}^{4N+1} : A_0 y_1 + (B_0 + \Delta B(\zeta)) y_2 = 0, \forall \zeta \in Z_\zeta\}$$

i.e., the uncertainty set  $Z_\zeta$  has been embedded in the new uncertainty set  $Z(y_1)$ . Is the robust counterpart tractable?

- Exercise 13.4 (Robust LP:  $Z(x)$ ).** 1. Prove part 1 of Theorem 13.1. Show that if  $Z(x) := \{\zeta \in \mathbb{R}^k : \|\zeta\|_\infty \leq h(x)\}$  depends on  $x$  then the semi-infinite linear program (13.10) is equivalent to:

$$\min_{(x, y) \in \mathbb{R}^{n+k}} \quad c^\top x \quad \text{s.t.} \quad h(x) \sum_{l=1}^L y_l \leq -(a_0^\top x - b_0), \quad -y_l \leq a_l^\top x - b_l \leq y_l, \quad l = 1, \dots, k$$

which may not be convex.

2. Prove part 2 of Theorem 13.1. Show that if  $Z(x) := \{\zeta \in \mathbb{R}^k : \|\zeta\|_2 \leq r(x)\}$  depends on  $x$  then the semi-infinite linear program (13.10) is equivalent to:

$$\min_{x \in \mathbb{R}^n} \quad c^\top x \quad \text{s.t.} \quad a_0^\top x + r(x) \sqrt{\sum_l (a_l^\top x - b_l)^2} \leq b_0$$

which may not be convex.

- Exercise 13.5.** Recall the second order cone  $K_{\text{soc}} := \{(\zeta, u) \in \mathbb{R}^{k+1} : \|\zeta\|_2 \leq u\}$  and the affine set  $H := \{(\zeta, u) \in \mathbb{R}^{k+1} : u = r\}$  for a given  $r > 0$ . Derive a tractable reformulation of the robust linear program (13.10) with the uncertainty set  $Z := K_{\text{soc}} \cap H$ , by adapting the proof of part 3 of Theorem 13.1. Compare your result with part 2 of Theorem 13.1.

- Exercise 13.6 (Robust LP).** Show that the robust LP:

$$\min_{x \in \mathbb{R}^n} \quad c^\top x \quad \text{s.t.} \quad (a_i + u_i)^\top x \leq b_i, \quad \forall \|u_i\|_2 \leq \rho, \quad i = 1, \dots, m$$

where  $a_i, u_i \in \mathbb{R}^n$  and  $b_i \in \mathbb{R}$  is equivalent to the deterministic second-order cone program:

$$\min_{x \in \mathbb{R}^n} \quad c^\top x \quad \text{s.t.} \quad a_i^\top x + \rho \|x\|_2 \leq b_i, \quad i = 1, \dots, m$$

- Exercise 13.7 (Robust SOCP).** Derive  $\hat{A}(x) \in \mathbb{R}^{m \times k}$ ,  $\hat{b}(x) \in \mathbb{R}^m$ ,  $\hat{a}(x) \in \mathbb{R}^k$ ,  $\hat{\beta}(x) \in \mathbb{R}$  such that  $x \in \mathbb{R}^n$  is feasible for the robust SOCP (13.16) if and only if

$$\|\hat{A}(x)\zeta + \hat{b}(x)\|_2 \leq \hat{a}^\top(x)\zeta + \hat{\beta}(x), \quad \forall \zeta \in Z$$

**Exercise 13.8** (Robust SOCP). [13, Proposition 6.2.1] Prove Theorem 13.2, assuming the problem (13.22) is feasible and bounded.

**Exercise 13.9.** Prove (13.30): for any  $a_1 \in \mathbb{R}^m$  and  $a_2 \in \mathbb{R}^n$  we have

$$-\rho \|a_1\|_2 \|a_2\|_2 = \min_{X \in \mathbb{R}^{m \times n}: \|X\|_2 \leq \rho} a_1^\top X a_2$$

where the spectral norm  $\|X\|_2 := \sup_{\|v\|_2 \leq 1} \|Xv\|_2 = \sigma_{\max}(X)$  is the largest singular value of  $X$ .

### Chapter 13.2.

**Exercise 13.10** (Concavity). Let  $h: \mathbb{R}^n \rightarrow \mathbb{R}^m$  and  $f: \mathbb{R}^m \rightarrow \mathbb{R}$  be real-valued functions (so their effective domains are  $\mathbb{R}^n$  and  $\mathbb{R}^m$  respectively). Show that If  $f$  is concave nondecreasing and  $h$  is concave then  $f(h(x))$  is concave in  $x$ .

**Exercise 13.11** ( $\alpha$ -concavity). Prove Lemma 13.6.

**Exercise 13.12** (Chance-constrained program). Consider the dual problem (13.49b):

$$d^* := \sup_{\mu \geq 0} d(\mu) := \sup_{\mu \geq 0} d_X(\mu) + d_Z(\mu) \quad (13.152a)$$

where  $X \subseteq \mathbb{R}^n$ ,  $Z_p \subseteq \mathbb{R}^m$  and

$$d_X(\mu) := \inf_{x \in X} (c(x) - \mu^\top h(x)), \quad d_Z(\mu) := \inf_{z \in Z_p} \mu^\top z \quad (13.152b)$$

Suppose  $X$  and  $Z_p$  are nonempty, convex and compact and denote the sets of minimizers in (13.152b) by

$$X(\mu) := \{x \in X : d_X(\mu) = c(x) - \mu^\top h(x)\}, \quad Z(\mu) := \{z \in Z_p : d_Z(\mu) = \mu^\top z\}$$

1. Show that  $X(\mu)$  and  $Z(\mu)$  are nonempty, convex and compact. Hence  $d(\mu)$  is a real-valued concave function.
2. Show that  $\partial d_X(\mu) = \text{conv}(-h(x) : x \in X(\mu))$  for  $\mu \in \mathbb{R}_+^m$ .
3. Show that  $\partial d_Z(\mu) = Z(\mu)$  for  $\mu \in \mathbb{R}_+^m$ .
4. Show that  $\partial d(\mu) = \text{conv}(-h(x) : x \in X(\mu)) + Z(\mu)$  for  $\mu \in \mathbb{R}_+^m$ .

(Hint: For part 1 use Corollary 12.24 or Theorem 12.27 of Chapter 12.7. For parts 2 and 3 use Theorem 12.20 of Chapter 12.3.3. For part 4 use Theorem 12.19 of Chapter 12.3.3.)

**Exercise 13.13** (Chance-constrained program). Consider the dual problem and condition in Exercise 13.12. Suppose, in addition, that conditions C13.1 and C13.2 of Theorem 13.8 are satisfied, so that the set of dual optimal solutions  $\mu^*$  is nonempty, convex and closed.

1. Show that  $\mu^* \geq 0$  is optimal for (13.152) if and only if there exists  $(x^*, z^*)$  such that

$$x^* \in X(\mu^*), \quad z^* \in Z(\mu^*), \quad z^* - h(x^*) \in N_{\mathbb{R}_+^m}(\mu^*) \quad (13.153)$$

where  $N_Y(y)$  denotes the normal cone of  $Y$  at  $y \in Y$ .

2. Conclude that (13.153) is equivalent to (the saddle-point characterization (13.51) in Theorem 13.8)

$$x^* \in X(\mu^*), \quad z^* \in Z(\mu^*), \quad h(x^*) \geq z^*, \quad (\mu^*)^\top (h(x^*) - z^*) = 0$$

(Hint: For part 1 apply Theorem 12.22 to (13.152). Part 2 follows from Theorem 12.3.)

**Exercise 13.14** (Log moment-generating function  $\ln E(e^{\lambda Y})$ ). Show that  $\psi_Y(\lambda) := \ln E(e^{\lambda Y})$  is convex in  $\lambda \in \mathbb{R}$ . (Hint: Use Hölder's inequality:  $E|XY| \leq (E(|X|^p))^{1/p} (E(|Y|^q))^{1/q}$  for any random variables  $X, Y$  and any  $p, q \in [1, \infty]$  with  $1/p + 1/q = 1$ .)

**Exercise 13.15** (Chernoff bound: Binomial distribution). Consider the Binomial random variable  $Y \in \{0, \dots, n\}$  with parameter  $(n, p)$ , i.e.,  $\mathbb{P}(Y = k) = \binom{n}{k} p^k (1-p)^{n-k}$  for  $k \in \{0, \dots, n\}$ . Show that

1. The moment-generating function of  $Y$  is  $E e^{\lambda Y} = (p e^\lambda + 1 - p)^n$ .
2. For any  $a \in (0, 1)$

$$\mathbb{P}(Y \geq na) \leq \exp\left(-n \left(a \ln \frac{a}{p} + (1-a) \ln \frac{1-a}{1-p}\right)\right)$$

This bound is used to bound the Binomial tail in Theorem 13.15.

**Exercise 13.16** (Concentration inequality:  $E(\max_i X_i)$ ). Derive the concentration inequality (13.66) for the maximum of a finite number of sub-Gaussian random variables. (Hint: Apply Jensen's inequality to  $e^{\lambda E(\max_i X_i)}$ .)

**Exercise 13.17** (Importance sampling). We wish to estimate the tail probability  $\mathbb{P}_Z(Z \geq t)$  where  $Z$  is a standard Gaussian random variable with distribution  $F_Z := N(0, 1)$ .

1. Given  $N$  iid samples  $(z_1, \dots, z_N)$  under distribution  $F_Z := N(0, 1)$ , what is a simple way to estimate  $\mathbb{P}_Z(Z \geq t)$ ?
2. Suppose  $t > 0$  is large so that  $\mathbb{P}_Z(Z \geq t)$  is small and it will take many samples to have a reliable estimate. Suppose we obtain  $n$  iid samples  $(y_i, i = 1, \dots, n)$  from the distribution  $F_Y := N(t, 1)$  under which  $\mathbb{P}_Y(Y \geq t) = 1/2$ . Explain how to estimate  $\mathbb{P}_Z(Z \geq t)$ .

### Chapter 13.3.

**Exercise 13.18** (Violation probability). Consider the following scenario program  $\text{CSP}(N)$  with  $N$  iid constraints:

$$\min_{x \in \mathbb{R}} -x \quad \text{s.t.} \quad x \leq \zeta^i, \quad i = 1, \dots, N$$

where each  $\zeta^i$  takes value in  $[0, 1]$  with uniform distribution. Is the problem uniformly supported? Derive the distribution of the violation probability  $V(x_N^*)$ .

**Exercise 13.19** (Nondegenerate problem). Prove the converse in part 2 of Lemma 13.21: Under assumptions C13.3 and nondegeneracy, if  $\zeta^{N+1} \in \text{rsc}(\text{rsc}(\zeta), \zeta^{N+1})$ , then  $\zeta^{N+1} \in \text{rsc}(\zeta, \zeta^{N+1})$ .

**Exercise 13.20** (Nondegenerate problem). Fix any  $N \geq n$ . Suppose assumption C13.3 holds and CSP( $N$ ) is nondegenerate. For any  $I^s \subseteq [N]$  define

$$\tilde{Y}^N(I^s) := \{\zeta \in Z^N : x_{I^s}^* \in X_{\zeta^i}, i \notin I^s\}, \quad I^s \subseteq [N] \quad (13.154)$$

where  $x_{I^s}^*$  is the unique optimal solution of CSP( $\zeta(I^s)$ ). Recall that  $Z^N(I^s)$  denotes the set of  $\zeta \in Z^N$  whose unique set of support constraints is  $\text{sc}(\zeta) = I^s$ . Show that  $\tilde{Y}^N(I^s)$  consists of exactly those  $\zeta \in Z^N$  with  $\text{sc}(\zeta) \subseteq I^s$ , i.e.,

$$\tilde{Y}^N(I^s) = \bigcup_{I \subseteq I^s} Z^N(I) \quad (13.155)$$

In particular if  $\zeta \in \tilde{Y}^N(I^s)$  then its optimal solution  $x_{I^s}^* = x_N^*$ .

**Exercise 13.21** (Nondegenerate problem). Fix any  $N \geq n$  and suppose assumption C13.3 holds.

1. For any  $\zeta \in Z^{\bar{s}}$  and any  $I \subseteq [N]$ , if  $\zeta^i \in \text{nsc}(\zeta, \zeta^i)$  for all  $i \in I$ , then  $\zeta^i \in \text{nsc}(\zeta, \zeta^i, i \in I)$ .
2. Let  $I^{\bar{s}} \subseteq [N]$  and, for any integer  $k$ ,  $\hat{Z}^k(I^{\bar{s}})$  denotes the regularized partition of  $Z^k$ . Show that if  $(\zeta(I^{\bar{s}}), \zeta^i) \in \hat{Z}^{\bar{s}+1}(I^{\bar{s}})$  for all  $i \notin I^{\bar{s}}$ , then  $\zeta \in \hat{Z}^N(I^{\bar{s}})$ .

**Exercise 13.22** (Sample complexity). Prove Corollary 13.23.

### Chapter 13.4.

**Exercise 13.23** (Stochastic LP:  $C_2$  and  $C'_2$ ). In general,  $C_2 \neq C'_2$  in (13.120).

1. For stochastic linear program with fixed recourse, provide an example where  $C_2 \subsetneq C'_2$ . (Hint:  $E_{\zeta} \zeta^2 = \infty$ ; see Lemma 13.27.)
2. For stochastic linear program with random recourse, provide an example where  $C'_2 \subsetneq C_2$ .

**Exercise 13.24** (Stochastic LP:  $C_2$  and  $C'_2$ ). Give an example random variable that has finite first moment but infinite second moment.

**Exercise 13.25** ( $\partial_x \tilde{Q}(x, \zeta)$ ). Fix any  $\zeta$  and recall from (13.119a) (omitting  $\omega$  or  $\zeta$  in notation)

$$\tilde{Q}(x, \zeta) := \min_{y \geq 0} q^T y \quad \text{s.t.} \quad Wy = h - Tx$$

Suppose, for each  $x \in \mathbb{R}^{n_1}$ ,

1. There exists a unique primal-dual optimal solution  $(y(x), \lambda(x), \mu(x))$  for  $\tilde{Q}(x, \zeta)$ ; moreover it is continuous at  $x$ .
2. Strong duality holds at  $(y(x), \lambda(x), \mu(x))$ .

Show that  $\tilde{Q}(x, \zeta)$  is continuously differentiable and  $\nabla_x \tilde{Q}(x, \zeta) = T^T \lambda(x)$ . (Hint: Use envelop theorem (Chapter 8.3.6). See [173, Proposition 2.2, p.28] on subdifferentiability of  $\tilde{Q}(\bar{x}, \zeta)$  when  $(y(x), \lambda(x), \mu(x))$  is not unique and continuous in  $x$ .)

**Exercise 13.26.** [23, Theorem 34 and 35; p.157][Stochastic nonlinear program] Prove Lemma 13.30 following these steps:

1. Why is it sufficient only to show that  $\tilde{Q}(x, \omega)$  is convex, lower semicontinuous (lsc) and closed on  $\mathbb{R}^{n_1}$  for a.e.  $\omega \in \Omega$ ?
2. Fix an  $\omega$ . For each  $x \in \text{dom}(\tilde{Q}(\cdot, \zeta))$ , does there exist a sequence  $\{y_k := y_k(\omega)\}$  such that  $y_k$  is feasible for the recourse problem and  $\lim_k f_2(x, y_k, \omega) = \tilde{Q}(x, \omega)$ ? Use this to show the convexity of  $\tilde{Q}(x, \omega)$ .
3. Show that  $\tilde{Q}(x, \omega)$  is lsc, i.e.,  $\tilde{Q}(\bar{x}, \omega) \leq \liminf_x \tilde{Q}(x_k, \omega)$  if  $x_k \rightarrow \bar{x}$ . Conclude that  $\tilde{Q}(\cdot, \omega)$  is also closed since its domain is  $\mathbb{R}^{n_1}$ . (Hint: Show that, for every  $x$ ,  $\tilde{Q}(x, \omega) = f_2(x, y(x), \omega)$  for some  $y(x)$  under the assumption of Lemma 13.30.)

**Exercise 13.27.** [23, Theorem 39; p.158][Stochastic nonlinear program] Prove Theorem 13.31 following these steps:

1. Write (13.128) as an unconstrained minimization of an extended real-valued function  $\tilde{f}$  over  $\mathbb{R}^{n_1}$ .
2. Show that  $\text{dom}(\tilde{f})$  is bounded.
3. Show that the  $\tilde{f}$  is closed and proper.
4. Conclude that Theorem 13.31 holds. (Hint: Use the Weierstrass Theorem 12.23 in Chapter 12.7.)



## **Part III**

---

# **Unbalanced three-phase network**



# 14 Device models

---

Single-phase models are a good approximation of the reality for many transmission network applications where lines are symmetric and loads are balanced. In that case, a similarity transformation produces three networks in a sequence coordinate, called zero, positive, and negative-sequence networks, that are decoupled. Each network can be analyzed using a single-phase model studied in Part I. These sequence networks are coupled when lines are not transposed or equally spaced, e.g., as in distribution systems, or when loads are unbalanced or nonlinear, e.g., AC furnaces, high-speed trains, power electronics, or single or two-phase laterals in distribution networks. In that case single-phase analysis can produce incorrect power flow solutions. In this Part we extend the single-phase models of Part I to the unbalanced three-phase setting.

A three-phase network consists of three-phase devices connected by three-phase lines and transformers. In many emerging applications in secondary distribution circuits, the controllable devices are the single-phase devices that make up three-phase devices in  $Y$  or  $\Delta$  configurations. In this case it is important to model carefully the internal voltages, currents, and powers across these single-phase devices and understand how they determine the terminal voltages, currents, and powers that are externally observable and that interact over the network. It will become clear that the crucial difference between single-phase and three-phase systems lies in device models, not in network equations that relate the terminal variables, and that single-phase models and analysis of Part I extend directly to the three-phase setting.

We first provide in Chapter 14.1 an overview of models for three-phase devices, lines and transformers, and how to use these component models to compose an overall system model. We summarize in Chapter 14.2 mathematical properties that underly the behavior of three-phase systems. Finally we derive in Chapter 14.3 the models of three-phase voltage sources, current sources, power sources, and impedances in  $Y$  and  $\Delta$  configurations. In Chapter 15 we derive general branch models for three-phase lines and transformers. We will use these branch models in Chapters 16 and 17 to construct network models and study unbalanced three-phase analysis. Finally in Chapter 18 we extend optimal power flow to unbalanced three-phase models.

### 14.1 Motivation and overview

Figure 14.1 shows a simple example of a three-phase system with three components, two devices connected by a line. For example the single-terminal device on the left

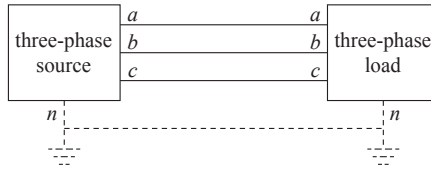

**Figure 14.1** A simple model of a three-phase system consisting of a source connected through a line to a load.

can model a three-phase generator and the other single-terminal device can be a three-phase load. Each terminal has three wires (or ports or conductors) indexed by its phases  $a, b, c$ , and possibly a neutral wire indexed by  $n$ . Internally, a three-phase device can be in  $Y$  or  $\Delta$  configuration, and the  $Y$  configuration may have a neutral wire that may be grounded. A three-phase line has two terminals, each terminal with three or four wires, and it connects two single-terminal devices, one at each end of the line. The line may model a transmission or distribution line or a transformer. The distribution line can be underground or overhead with a neutral wire that may be grounded in regular spacing along the line.

**Example 14.1** (Motivating example). Consider a generator modeled as a power source  $\sigma_j$  supplying a load modeled as a current source  $J_k$  through a low-voltage distribution line modeled as a series admittance  $y_{jk}^s$ . For example  $\sigma_j$  can model a photovoltaic system with a smart inverter or a battery and  $J_k$  can model a residential house or a set of smart electric vehicle chargers. Let  $V_j, V_k$  denote the terminal voltages of the

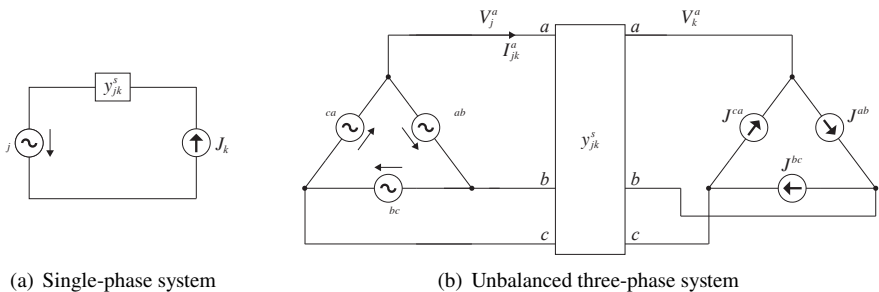

**Figure 14.2** A power source  $\sigma_j$  supplying a load (current source)  $J_k$  through a distribution line  $y_{jk}^s$ .

distribution line and  $I_{jk}$  the current from  $j$  to  $k$ . For the single-phase system shown in

Figure 14.2(a), these quantities are scalars and satisfy

$$I_{jk} = y_{jk}^s (V_j - V_k) \quad (14.1a)$$

$$\sigma_j = V_j I_{jk}^H, \quad J_j = I_{jk} \quad (14.1b)$$

Suppose both the power source  $\sigma_j$  and the current source  $J_k$  are controllable and our goal is to choose  $(\sigma_j, J_k)$  so as to minimize a certain cost subject to constraints on voltages  $(V_j, V_k)$  and the line current  $I_{jk}$ . This can be formulated as an optimal power flow problem (studied in Chapter 9) with device variables  $(\sigma_j, J_k)$  and terminal variables  $(V_j, V_k, I_{jk})$ , together with the constraint (14.1) on these variables.

Consider now an unbalanced three-phase system shown in Figure 14.2(b) where three such power sources  $\sigma_j^\Delta := (\sigma^{ab}, \sigma^{bc}, \sigma^{ca})$  and current sources  $J_k^\Delta := (J_k^{ab}, J_k^{bc}, J_k^{ca})$  are arranged in  $\Delta$  configuration and connected to each other by a three-phase line with the admittance matrix  $y_{jk}^s \in \mathbb{C}^{3 \times 3}$ . Let  $V_i := (V_i^a, V_i^b, V_i^c)$  for  $i = j, k$  and  $I_{jk} := (I_{jk}^a, I_{jk}^b, I_{jk}^c)$  denote the terminal voltages and currents as before. It is important to note that the terminal variables  $(V_j, V_k, I_{jk})$  are not directly controllable, only the controllable devices  $(\sigma_j^\Delta, J_k^\Delta)$  are, as in the single-phase system. The terminal variables  $(V_j, V_k, I_{jk})$  still satisfy (14.1a), but their relation with the internal device variables  $(\sigma_j^\Delta, J_k^\Delta)$  is more complicated than (14.1b), as we will explain in this chapter.  $\square$

The basic idea in modeling a three-phase component (voltage/current/power source, impedance, transformer) is to explicitly separate its model into an *internal model* that specifies the characteristics of the constituent single-phase components in terms of internal variables, and a *conversion rule* that maps its internal variables to its terminal variables. The internal model depends only on the type of components (nonideal voltage sources, ZIP loads, or different single-phase transformer models) regardless of their configurations. The conversion rule depends only on their configurations regardless of the type of components. They determine an *external model* which is a relation between the terminal variables, obtained by eliminating the internal variables from the set of equations describing the internal model and the conversion rule. We next describe this procedure in detail.

Internal and terminal variables have been introduced in Chapter 1.2.1 and their conversion in Chapter 1.2.2 in the context of balanced three-phase systems. In this chapter we study them in the unbalanced three-phase setting.

### 14.1.1 Internal and terminal variables, conversion rule

A single-phase device can be a voltage source, a current source, a power source or an impedance. A three-phase device consists of three such single-phase devices arranged in  $Y$  or  $\Delta$  configuration.

The *internal variables* of a single-terminal three-phase device are shown in Figure 14.3 and defined as follows:

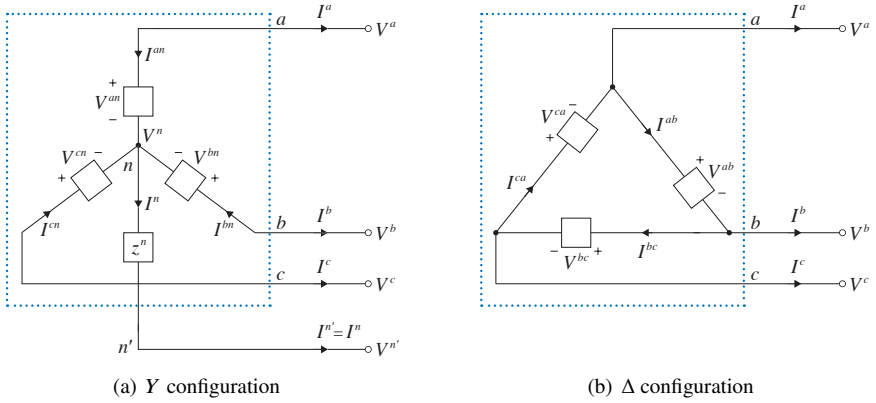

**Figure 14.3** Internal and terminal variables associated with a single-terminal three-phase device.

- $V^Y := (V^{an}, V^{bn}, V^{cn}) \in \mathbb{C}^3$ ,  $I^Y := (I^{an}, I^{bn}, I^{cn}) \in \mathbb{C}^3$ ,  $s^Y := (s^{an}, s^{bn}, s^{cn}) \in \mathbb{C}^3$ ,  $(V^n, I^n, s^n) \in \mathbb{C}^3$ : line-to-neutral voltages, currents, and powers across the single-phase devices in Y configuration, as well as the voltage, current, and power across the neutral impedance  $z^n$ , respectively. By definition  $s^{an} := V^{an} (I^{an})^H$  is the power across the phase- $a$  device, etc. The neutral voltage  $V^n$ , with respect to a common reference point, is generally nonzero. A Y-configured device may or may not have a neutral line which may or may not be grounded and the grounding impedance  $z^n$  may or may not be negligible. When present, the current on the neutral line is denoted by  $I^n$  in the direction coming out of the device. The Kirchhoff current law dictates that  $I^n = \sum_{\phi} I^{\phi n}$ . The internal power across the neutral impedance is  $s^n := (V^n - V^{n'}) \bar{I}^n$  where  $\bar{I}^n$  denotes the complex conjugate of  $I^n$ .
- $V^{\Delta} := (V^{ab}, V^{bc}, V^{ca}) \in \mathbb{C}^3$ ,  $I^{\Delta} := (I^{ab}, I^{bc}, I^{ca}) \in \mathbb{C}^3$ ,  $s^{\Delta} := (s^{ab}, s^{bc}, s^{ca}) \in \mathbb{C}^3$ : line-to-line voltages, currents, and powers across the single-phase devices respectively in  $\Delta$  configuration. By definition  $s^{ab} := V^{ab} (\bar{I}^{ab})$  is the power across the phase- $a$  device, etc.

Note that the direction of the internal power  $s^{an}$  or  $s^{ab}$  across a single-phase device is defined in the direction of the current across the device. The neutral line, when present, is often assumed grounded, i.e.,  $V^{n'} = 0$ , and the voltage reference point is the ground. In this case  $s^n = V^n \bar{I}^n$ .

The *terminal variables* of the three-phase device in Figure 14.3 are defined as follows:

- $V := (V^a, V^b, V^c) \in \mathbb{C}^3$ ,  $I := (I^a, I^b, I^c) \in \mathbb{C}^3$ ,  $s := (s^a, s^b, s^c) \in \mathbb{C}^3$ ,  $(V^{n'}, I^{n'}, s^{n'}) \in \mathbb{C}^3$ : terminal voltages, currents, and powers respectively. The terminal voltage  $V$  is defined with respect to an arbitrary but common reference point, e.g., the ground. The terminal current  $I$  is defined in the direction coming out of the device, i.e.,  $I$  is defined to be the current injection from the device to the rest of the network when it is connected to a bus bar, regardless of whether it generates or consumes power. By

definition  $s^a := V^a \bar{I}^a$  is the power across the terminal  $a$  and the common reference point. When there is a neutral wire its terminal voltage (with respect to the common reference point), current and power are denoted by  $(V^{n'}, I^{n'}, s^{n'})$  with  $I^{n'} = I^n$  and  $s^{n'} := V^{n'} \bar{I}^{n'} = V^n \bar{I}^n$ .

These variables are summarized in Table 14.1.

	Voltage	Current	Power	Neutral line
Internal variable	$V^{Y/\Delta}$	$I^{Y/\Delta}$	$s^{Y/\Delta}$	$(V^n, I^n, s^n)$
Terminal variable	$V$	$I$	$s$	$(V^{n'}, I^{n'}, s^{n'})$

**Table 14.1** Internal and terminal variables of single-terminal three-phase devices. The notation  $x^{Y/\Delta}$  is a shorthand for the pair  $(x^Y, x^\Delta)$ .

Consider a device  $j$ . Denote its internal variable by  $x_j := (V_j^{Y/\Delta}, I_j^{Y/\Delta}, s_j^{Y/\Delta}, (V_j^n, I_j^n, s_j^n))$  and its terminal variable by  $y_j := (V_j, I_j, s_j, (V_j^{n'}, I_j^{n'}, s_j^{n'}))$ . The relation between the internal variable  $x_j$  and the terminal variable  $y_j$  depends only on whether device  $j$  is in  $Y$  or  $\Delta$  configuration, not on its type. This is represented by

$$f_j^{\text{conv}}(x_j, y_j) = 0 \quad (14.2)$$

### 14.1.2 Three-phase device model

An *internal model* of a three-phase device is a relation between the internal variables  $(V^Y, I^Y, s^Y)$  or between  $(V^\Delta, I^\Delta, s^\Delta)$ . It describes the behavior of the single-phase devices, and does *not* depend on their  $Y$  or  $\Delta$  configuration nor the absence or presence of a neutral line. For example the internal model of an ideal voltage source specified by its internal voltage  $E^{Y/\Delta} \in \mathbb{C}^3$  is

$$V^{Y/\Delta} = E^{Y/\Delta}, \quad s^{Y/\Delta} = \text{diag} \left( E^{Y/\Delta} \left( I^{Y/\Delta} \right)^H \right)$$

where the notation  $x^{Y/\Delta}$  is a shorthand for the pair  $(x^Y, x^\Delta)$  and  $\text{diag}(x)$  is a diagonal matrix with the vector  $x$  on its diagonal. The internal model of an impedance specified by a diagonal matrix  $z^{Y/\Delta} \in \mathbb{C}^{3 \times 3}$  is

$$V^{Y/\Delta} = z^{Y/\Delta} I^{Y/\Delta}, \quad s^{Y/\Delta} = \text{diag} \left( V^{Y/\Delta} \left( I^{Y/\Delta} \right)^H \right)$$

For a device  $j$ , index its internal variables by subscript  $j$  and denote its internal model by

$$f_j^{\text{int}} \left( V_j^{Y/\Delta}, I_j^{Y/\Delta} \right) = 0, \quad s_j^{Y/\Delta} = \text{diag} \left( V_j^{Y/\Delta} \left( I_j^{Y/\Delta} \right)^H \right) \quad (14.3)$$

The *external model* of a device is the relation between its terminal variables  $(V, I, s)$  and possibly  $(V^{n'}, I^{n'}, s^{n'})$ . It describes the externally observable behavior of the device and depends on both the internal model of the single-phase devices and their configuration. How the  $Y$  or  $\Delta$  configuration determines its external model is described by conversion rules that map internal variables to terminal variables. While the internal model  $f_j^{\text{int}}$  depends only on the type of *single-phase* devices (e.g., voltage source vs impedance), the conversion rules depend only on the configuration ( $Y$  vs  $\Delta$ ), but not on the device type. This will be explained in detailed in Chapter 14.3. For a device  $j$ , index its internal variables by subscript  $j$  and denote its external model by

$$f_j^{\text{ext}}(V_j, I_j) = 0, \quad s_j = \text{diag}(V_j I_j^H) \quad (14.4)$$

The importance of the external model is that devices interact over a network only through their terminal variables  $(V_j, I_j)$ . The external model  $f_j^{\text{ext}}$  of each three-phase device imposes local constraints on its own terminal variables while network equations, to be studied in Chapters 16 and 17, impose global constraints on the terminal variables across devices.

Though not explicit, the models  $f_j^{\text{int}}$  and  $f_j^{\text{ext}}$  in (14.3) and (14.4) respectively may include the internal and terminal variables  $(V^n, I^n, s^n)$  and  $(V^{n'}, I^{n'}, s^{n'})$  respectively associated with the neutral in a  $Y$  configuration. These functions are linear for voltage sources, current sources and impedances, but quadratic for power sources; see Chapter 14.3.

A three-phase device  $j$  can therefore be modeled in two equivalent ways:

1. An internal model  $f_j^{\text{int}}$  in (14.3) that describes the relation between its internal variables  $(V_j^{Y/\Delta}, I_j^{Y/\Delta}, s_j^{Y/\Delta})$  and the conversion rule  $f_j^{\text{conv}}$  in (14.2) that maps internal variables to terminal variables.
2. An external model  $f_j^{\text{ext}}$  in (14.4) that describes the relation between its terminal variables  $(V_j, I_j)$ . The external model  $f_j^{\text{ext}}$  is obtained by applying the conversion rule  $f_j^{\text{conv}}$  to the internal model  $f_j^{\text{int}}$  to eliminate the internal variables.

The first model  $(f_j^{\text{conv}}, f_j^{\text{int}})$  is useful when the application under study needs to determine or optimize some of the internal variables such as the power  $s_j^{Y/\Delta}$  generated or consumed by each of the single-phase devices connected at a bus  $j$ , e.g., the charging power of a single-phase Level-2 electric vehicle charger. Otherwise the external model  $f_j^{\text{ext}}$  can be used if the application involves only terminal variables.

**Remark 14.1.** One should be careful with the direction in which currents and powers are defined when relating internal and external powers (see Chapter 14.3). For instance  $V^{an}$  is the voltage drop between terminal  $a$  and the neutral  $n$  and  $I^{an}$  is the current from  $a$  to  $n$ . The power  $s^{an}$  is therefore the power delivered to the device in the direction of the current  $I^{an}$ . If the device models a generator then the power it generates is  $-s^{an} = V^{an} (-I^{an})$ .  $\square$

### 14.1.3 Three-phase branch model

Let the terminals of a three-phase line or transformer be indexed by  $j$  and  $k$ . Let  $V_j := (V_j^a, V_j^b, V_j^c) \in \mathbb{C}^3$  and  $V_k := (V_k^a, V_k^b, V_k^c) \in \mathbb{C}^3$  denote the voltages at terminals  $j$  and  $k$  respectively with respect to an arbitrary but common reference point. Let  $\tilde{I}_{jk} := (\tilde{I}_{jk}^a, \tilde{I}_{jk}^b, \tilde{I}_{jk}^c) \in \mathbb{C}^3$  denote the sending-end current from terminal  $j$  to terminal  $k$  along the line or transformer, and  $\tilde{I}_{kj}$  denote the sending-end current in the opposite direction. The external behavior of a three-phase line or transformer is described by a linear relation between  $(V_j, V_k, \tilde{I}_{jk}, \tilde{I}_{kj}) \in \mathbb{C}^{12}$  of the form

$$g_{jk}^{\text{branch}}(V_j, V_k, \tilde{I}_{jk}, \tilde{I}_{kj}) = 0 \quad (14.5a)$$

where  $g_{jk}^{\text{branch}}$  is defined by  $3 \times 3$  matrix parameters of the line  $(j, k)$ .

Let  $S_{jk} := (S_{jk}^a, S_{jk}^b, S_{jk}^c) \in \mathbb{C}^3$  denote the sending-end power from terminal  $j$  to terminal  $k$  along the line or transformer, and  $S_{kj}$  denote the sending-end power in the opposite direction. For each phase  $\phi = a, b, c$ ,  $S_{jk}^\phi := V_j^\phi (\tilde{I}_{jk}^\phi)^\text{H}$ . In vector form this is

$$S_{jk} := \text{diag}(V_j \tilde{I}_{jk}^\text{H}), \quad S_{kj} := \text{diag}(V_k \tilde{I}_{kj}^\text{H}) \quad (14.5b)$$

The voltages at the neutrals are  $V_j^n$  and  $V_k^n$ . If the neutrals are grounded and there is no neutral wire between the neutral terminals at  $j$  and  $k$ , the neutral current is denoted by  $(\tilde{I}_{jg}^n, \tilde{I}_{kg}^n)$ . When there is a neutral wire connecting the neutral terminals at  $j$  and  $k$ , the current in the neutral wire is denoted by  $(\tilde{I}_{jk}^n, \tilde{I}_{kj}^n)$ . The branch model  $g_{jk}^{\text{branch}}$  in (14.5a) then includes neutral voltages and currents and is defined by  $4 \times 4$  matrix parameters of the line. The power flow equation (14.5b) is modified accordingly. This is called a 4-wire model of the line or transformer.

The branch model  $g_{jk}^{\text{branch}}$  in (14.5) defines the end-to-end behavior of a three-phase line or transformer. We reiterate that  $g_{jk}^{\text{branch}}$  depends on the three-phase devices connected to its terminals only through their terminal variables. The function  $g_{jk}^{\text{branch}}$  is linear when  $(j, k)$  represents a transmission or distribution line or a transformer.

### 14.1.4 Three-phase network model

A network of three-phase devices connected by three-phase lines and transformers can be composed from the component models (14.4) and (14.5) for these components through the flow balance equations that relate nodal current and power  $(s_j, I_j)$  to line

currents and powers  $(\tilde{I}_{jk}, S_{jk})$  connected to the same bus bar  $j$ :

$$I_j = \sum_{k:j \sim k} \tilde{I}_{jk}, \quad \forall j \tag{14.6a}$$

$$s_j = \sum_{k:j \sim k} S_{jk}, \quad \forall j \tag{14.6b}$$

We represent the network balance equations above using linear functions:

$$g_j^{\text{cur}}(I_j, \tilde{I}) = 0, \quad g_j^{\text{pwr}}(s_j, S) = 0, \quad \forall j \tag{14.6c}$$

where  $\tilde{I} := (\tilde{I}_{jk}, \forall(j, k))$  and  $S := (S_{jk}, \forall(j, k))$  are the line current and power vectors respectively.

### 14.1.5 System model = device model + network model

As for a single-phase system, a three-phase system model consists of a three-phase device model and a three-phase network model. It can take one of two forms:

1. Device model  $(f_j^{\text{conv}}, f_j^{\text{int}})$  in (14.2)(14.3) + network model  $(g_{jk}^{\text{branch}}, g_j^{\text{cur}}, g_j^{\text{pwr}})$  in (14.5)(14.6): This involves both internal and terminal variables.
2. Device model  $f_j^{\text{ext}}$  in (14.4) + network model  $(g_{jk}^{\text{branch}}, g_j^{\text{cur}}, g_j^{\text{pwr}})$  in (14.5)(14.6): This involves only terminal variables.

The system model for the example in Figure 14.1 is illustrated in Figure 14.4.

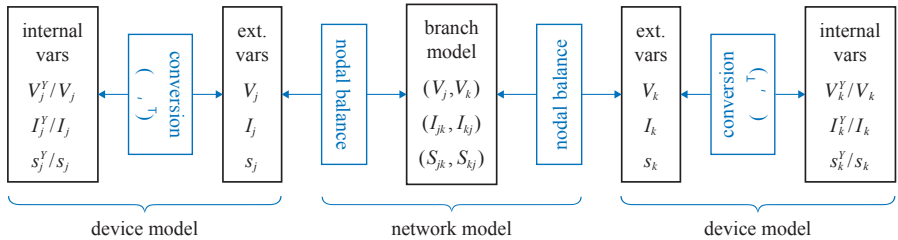

Figure 14.4 Overall model of the system in Figure 14.1.

The system model for a general network is defined by the device models  $(f_j^{\text{conv}}, f_j^{\text{int}}, f_j^{\text{ext}})$  and the network models  $(g_{jk}^{\text{branch}}, g_j^{\text{cur}}, g_j^{\text{pwr}})$ . A device model  $(f_j^{\text{conv}}, f_j^{\text{int}}, f_j^{\text{ext}})$  is linear if the device is not a power source and nonlinear otherwise. The network functions  $(g_{jk}^{\text{branch}}, g_j^{\text{cur}}, g_j^{\text{pwr}})$  are all linear, but the line power definition (14.5b) is nonlinear.

We will derive the device models  $(f_j^{\text{conv}}, f_j^{\text{int}}, f_j^{\text{ext}})$  in Chapter 14.3 and the branch model  $g_{jk}^{\text{branch}}$  in Chapter 15. We will study two classes of network model, the bus injection model in Chapter 16 and the branch flow model in Chapter 17. For BIM, the model can either be the linear equation  $I = YV$  obtained from the current balance

equations (14.5a)(14.6a) or nonlinear power flow equations obtained from the power balance equations (14.5b)(14.6b). For BFM, the model consists of nonlinear power flow equations that involve both nodal and branch variables, obtained from the power balance equations (14.5b)(14.6b).

Therefore, the overall system model will be linear if no power sources are involved and the linear network model  $I = YV$  is used to describe the interaction of terminal variables over the network. Otherwise, the system model will be nonlinear either because the device model involving power sources is nonlinear or nonlinear power flow equations are used to model the network, or both.

**Comparison with single-phase system.** As we will see in this and the following chapters, a three-phase system has the same structure as a single-phase system. The key difference is the device model  $(f_j^{\text{conv}}, f_j^{\text{int}}, f_j^{\text{ext}})$  and the branch model  $g_{jk}^{\text{branch}}$ : they are much subtler in a three-phase system than in a single-phase system. The network functions  $(g_j^{\text{cur}}, g_j^{\text{pwr}})$  remains the same in a three-phase system as in a single-phase system, except that the variables are in  $\mathbb{C}^3$  rather than scalars. These models are derived in Part III for three-phase systems, as indicated in Table 14.2.

	Three-phase	Single-phase
Device model $(f_j^{\text{conv}}, f_j^{\text{int}}, f_j^{\text{ext}})$	Ch 14.3	Ch 4.1.1, 4.1.2
Network model: BIM ( $IV$ or $sV$ )	Ch 16.1	Ch 4.3.1
Network model: BFM (radial)	Ch 17.1	Ch 5.2

Table 14.2 System model = device model + network model.

### 14.1.6 Balanced operation

If the following conditions are satisfied throughout the network:

1. all lines have symmetric geometry;
2. zero total current:  $i^a(t) + i^b(t) + i^c(t) = 0$  at all times  $t$ ;
3. zero total charge:  $q^a(t) + q^b(t) + q^c(t) = 0$  at all times  $t$ ;

then the system is balanced and its phases are decoupled. This means that (14.4) reduces to

$$f^{\text{ext}, \phi}(V^\phi, I^\phi) = 0, \quad s^\phi = V^\phi \bar{I}^\phi, \quad \phi = a, b, c$$

and similarly for equations (14.5)(14.6). For example the line current  $I_{jk}^a$  in phase  $a$  depends only on voltages  $(V_j^a, V_k^a)$  in phase  $a$ , but not on voltages in other phases. This allows per-phase analysis, as we have done in part I. These decoupling conditions can be satisfied if the terminal voltages of all three-phase sources are balanced (i.e., they have equal magnitudes and are separated by  $120^\circ$  in phase), all three-phase

impedances are identical, all three-phase lines has symmetric geometry (e.g. through transposition), and all three-phase transformers are symmetric and decoupled. In that case the magnetic coupling across phases can be modeled by self-impedance alone, e.g., a three-phase line behaves *as if* its mutual inductances and capacitances across phases are zero and self inductances and capacitances are equal in each phase, as shown in Chapter 2.1.4. A general formulation of per-phase analysis of a balanced network and its formal justification is provided in Chapter 16.3.6. The underlying mathematical property is explained in Corollary 1.3 and Theorem 14.2.

If the conditions above are not satisfied, self-impedance alone is not sufficient to model the coupling across phases of a line and per-phase analysis becomes inaccurate. An unbalanced three-phase model is necessary for power flow analysis. Before deriving in detail the internal and external models of these components we first describe some mathematical tools that are important for our derivation.

## 14.2 Mathematical properties of three-phase network

In this section we collect several mathematical properties that are used extensively in subsequent chapters. These properties underlie much of the behavior of three-phase systems. Specifically we use the spectral properties of the conversion matrices  $\Gamma$  and  $\Gamma^T$  defined in Chapter 1.2.2 to derive in Chapter 14.2.1 their pseudo-inverses. The eigenvectors of  $\Gamma$  are orthogonal and can serve as a basis of  $\mathbb{C}^3$ . In Chapter 14.2.2 we use this basis to transform voltages and currents to a sequence coordinate in which an unbalanced network may become decoupled if there is sufficient symmetry in the system. Finally we collect some properties of the Kronecker product in Chapter 14.2.3 that are useful in the analysis of a balanced network.

### 14.2.1 Pseudo-inverses of $\Gamma, \Gamma^T$ .

The main characters of three-phase networks arise from the spectral properties of the conversion matrices  $\Gamma$  and  $\Gamma^T$ , defined in (1.12) of Chapter 1.2.2 and reproduced here:

$$\Gamma := \begin{bmatrix} 1 & -1 & 0 \\ 0 & 1 & -1 \\ -1 & 0 & 1 \end{bmatrix}, \quad \Gamma^T := \begin{bmatrix} 1 & 0 & -1 \\ -1 & 1 & 0 \\ 0 & -1 & 1 \end{bmatrix} \quad (14.7)$$

We have seen in Chapter 1.2.4 that these conversion matrices play an important role in relating the internal and external behaviors of a balanced three-phase system. In such a system, positive-sequence voltages and currents are in  $\text{span}(\alpha_+)$  and  $\alpha_+$  is an eigenvector of  $\Gamma$  and  $\Gamma^T$ . This means that the transformation of balanced voltages and currents under  $\Gamma, \Gamma^T$  reduces to a scaling of these variables by their eigenvalues  $1 - \alpha$  and  $1 - \alpha^2$  respectively (Corollary 1.3). The voltage and current at every point in a

network can be written as linear combinations of transformed source voltages and source currents, transformed by  $(\Gamma, \Gamma^T)$  and line admittance matrices. Therefore if the source voltages and source currents are balanced positive-sequence sets and lines are identical and phase-decoupled, then the transformed voltages and currents remain in  $\text{span}(\alpha_+)$  and hence are balanced positive-sequence sets. This is the key property that enables balanced sources to induce balanced voltages and currents throughout a balanced network, allowing per-phase analysis of three-phase systems. A formal statement and proof of this property for general three-phase networks is provided in Chapter 16.3.6.

For unbalanced systems where voltages and currents are not necessarily in  $\text{span}(\alpha_+)$ , Corollary 1.3 is not applicable and we need the concept of pseudo-inverses of  $\Gamma, \Gamma^T$  in order to convert between terminal variables and line-to-line variables internal to a  $\Delta$  configuration. Even though  $\Gamma$  and  $\Gamma^T$  are not invertible, their pseudo-inverses  $\Gamma^\dagger$  and  $\Gamma^{T\dagger}$  respectively always exist. The pseudo-inverse  $M^\dagger$  of a matrix  $M \in \mathbb{C}^{n \times n}$  maps the null space of  $M^H$  to zero. The orthogonal complement of the null space of  $M^H$  is the range space of  $M$ .  $M^\dagger$  restricted to the range space acts like an inverse of  $M$  in that it maps each vector  $v$  in the range space of  $M$  to the unique vector  $u := M^\dagger v$  in the range space of  $M^H$ . The vector  $u$  is the one in  $\mathbb{C}^n$  with the minimum norm such that  $Mu = v$ . See Appendix A.7 for more properties of pseudo-inverse. The facts relevant to us is summarized in the following lemma (from Theorem A.13 and Theorem A.16 on the spectral decomposition and pseudo-inverse of a normal matrix, as well as Theorem A.19 and Remark A.2 on pseudo-inverses.)

**Lemma 14.1.** Let  $M \in \mathbb{C}^{n \times n}$  be a normal matrix, i.e.,  $MM^H = M^H M$ .

1. *Unitary diagonalization.* There exists a unitary matrix  $U \in \mathbb{C}^{n \times n}$  and a diagonal matrix  $\Lambda \in \mathbb{C}^{n \times n}$  with

$$M = U\Lambda U^H = \sum_{i=1}^n \lambda_i u_i u_i^H$$

where

- (a)  $\Lambda = \text{diag}(\lambda_1, \dots, \lambda_n)$  consists of the eigenvalues of  $M$ ;
  - (b) columns of  $U$  are any orthonormal set of corresponding eigenvectors of  $M$ .
2. *Pseudo-inverse.* The pseudo-inverse of  $M$  is given by  $M^\dagger = U\Lambda^\dagger U^H$  where  $\Lambda^\dagger := \text{Diag}(\lambda_1^{-1}, \dots, \lambda_n^{-1})$  with  $\lambda_j^{-1} := 0$  if  $\lambda_j = 0$ .
  3. Consider  $Mx = b$ . A solution  $x$  exists if and only if  $b$  is orthogonal to  $\text{null}(M^H)$  in which case

$$x = M^\dagger b + w, \quad w \in \text{null}(M)$$

Moreover  $M^\dagger b$  is the unique solution to  $Mx = b$  with the minimum Euclidean norm because every solution satisfies  $\|x\|_2 = \|M^\dagger b\|_2 + \|w\|_2$ ,  $w \in \text{null}(M)$ .

Theorem 1.2 shows that  $\Gamma$  and  $\Gamma^T$  are normal matrices and their spectral decompo-

sitions are

$$\Gamma = F\Lambda\bar{F}, \quad \Gamma^\top = \bar{F}\Lambda F \quad (14.8a)$$

where  $\Lambda$  is a diagonal matrix and  $F$  is a unitary matrix (with  $F^{-1} = F^H = \bar{F}$ ) defined in (1.18), reproduced here:

$$\Lambda := \begin{bmatrix} 0 & & \\ & 1-\alpha & \\ & & 1-\alpha^2 \end{bmatrix}, \quad F := \frac{1}{\sqrt{3}} \begin{bmatrix} \mathbf{1} & \alpha_+ & \alpha_- \end{bmatrix} := \frac{1}{\sqrt{3}} \begin{bmatrix} 1 & 1 & 1 \\ 1 & \alpha & \alpha^2 \\ 1 & \alpha^2 & \alpha \end{bmatrix} \quad (14.8b)$$

with  $\alpha := e^{-i2\pi/3}$  and  $\alpha_+$  and  $\alpha_-$  being the standard positive and negative sequence vectors respectively:

$$\alpha_+ := \begin{bmatrix} 1 \\ \alpha \\ \alpha^2 \end{bmatrix}, \quad \alpha_- := \begin{bmatrix} 1 \\ \alpha^2 \\ \alpha \end{bmatrix}$$

Here  $\bar{F}$  is the componentwise complex conjugate of  $F$ . Since  $\Gamma$  and  $\Gamma^\top$  are normal (Theorem 1.2), Lemma 14.1 implies that their pseudo-inverses are

$$\Gamma^\dagger = F\Lambda^\dagger\bar{F}, \quad \Gamma^{\top\dagger} = \bar{F}\Lambda^\dagger F \quad (14.8c)$$

where  $\Lambda^\dagger := \text{Diag}(0, (1-\alpha)^{-1}, (1-\alpha^2)^{-1})$ . This yields the following simple expressions for these pseudo-inverses. The proof of the theorem is left as Exercise 14.1.

**Theorem 14.2** (Pseudo-inverses of  $\Gamma, \Gamma^\top$ ). 1. The null spaces of  $\Gamma$  and  $\Gamma^\top$  are both  $\text{span}(\mathbf{1})$  where  $\mathbf{1} := (1, 1, 1)$ .

2. Their pseudo-inverses are

$$\Gamma^\dagger = \frac{1}{3}\Gamma^\top, \quad \Gamma^{\top\dagger} = \frac{1}{3}\Gamma = \Gamma^{\dagger\top}$$

In particular the operations  $^\top$  and  $^\dagger$  on  $\Gamma$  commute.

3.  $\Gamma$  and  $\Gamma^\top$  are related by

$$\Gamma^\top = -P\Gamma, \quad \Gamma = -P^\top\Gamma^\top$$

where  $P^\top = P^{-1}$  for the shift (permutation) matrix

$$P := \begin{bmatrix} 0 & 0 & 1 \\ 1 & 0 & 0 \\ 0 & 1 & 0 \end{bmatrix}$$

4. Consider  $\Gamma x = b$  where  $b, x \in \mathbb{C}^3$ . Solutions  $x$  exist if and only if  $\mathbf{1}^\top b = 0$ , in which case the solutions  $x$  are given by

$$x = \frac{1}{3}\Gamma^\top b + \gamma\mathbf{1}, \quad \gamma \in \mathbb{C}$$

5. Consider  $\Gamma^\top x = b$  where  $b, x \in \mathbb{C}^3$ . Solutions  $x$  exist if and only if  $\mathbf{1}^\top b = 0$ , in which case the solutions  $x$  are given by

$$x = \frac{1}{3}\Gamma b + \gamma\mathbf{1}, \quad \gamma \in \mathbb{C}$$

6.  $\Gamma\Gamma^\dagger = \Gamma^\dagger\Gamma = (\Gamma^\dagger\Gamma)^\dagger = \frac{1}{3}\Gamma\Gamma^\top = \frac{1}{3}\Gamma^\top\Gamma = \mathbb{I} - \frac{1}{3}\mathbf{1}\mathbf{1}^\top$  where  $\mathbb{I}$  is the identity matrix of size 3.  $\square$

This theorem underlies much of the mathematical properties for three-phase systems. Recall that  $\Gamma\Gamma^\top = \Gamma^\top\Gamma$  are Laplacian matrices of the graphs in Figure 1.9.

### 14.2.2 Similarity transformation and symmetrical components

**Fortescue transformation.** Since  $\Gamma$  and  $\Gamma^\top$  are normal matrices, they have orthonormal eigenvectors  $(\mathbf{1}, \alpha_+, \alpha_-)$  which are the columns of  $F$  defined in (14.8b). We can therefore use  $F$  to define a similarity transformation (see Appendix A.4 for discussions on similarity transformation). This idea is due to Fortescue [79] and  $F$  is sometimes called a (normalized) Fortescue matrix. It simplifies the analysis of an unbalanced three-phase system when the network has a certain symmetry, as explained in Chapter 16.4.

Consider a vector  $x$  that may represent a voltage or current. Recall that  $F$  is unitary and complex symmetric (Theorem 1.2) and therefore its inverse is:

$$F^{-1} = F^H = \bar{F} = \frac{1}{\sqrt{3}} \begin{bmatrix} \mathbf{1} & \bar{\alpha}_+ & \bar{\alpha}_- \end{bmatrix} = \frac{1}{\sqrt{3}} \begin{bmatrix} \mathbf{1}^H \\ \alpha_+^H \\ \alpha_-^H \end{bmatrix} \quad (14.9)$$

(Note that  $\bar{\alpha}_+ = \alpha_-$ ,  $\bar{\alpha}_- = \alpha_+$ ; more properties of  $\alpha$  are studied in Exercise 1.8). The matrix  $F$  defines the transformation:

$$x = F\tilde{x}, \quad \tilde{x} := F^{-1}x = \bar{F}x$$

The vector  $\tilde{x}$  is called the *sequence variable* of  $x$ . Its components

$$\tilde{x}_0 := \frac{1}{\sqrt{3}}\mathbf{1}^H x, \quad \tilde{x}_+ := \frac{1}{\sqrt{3}}\alpha_+^H x, \quad \tilde{x}_- := \frac{1}{\sqrt{3}}\alpha_-^H x$$

are called the *zero-sequence*, *positive-sequence*, and *negative-sequence* components of  $x$ . They are also called *symmetrical components* of  $x$ . We will sometimes refer to  $x$  as a *phase variable* to differentiate it from the sequence variable  $\tilde{x}$ . The relation  $x = F\tilde{x}$  expresses the phase variable in terms of its sequence components:

$$x = \frac{1}{\sqrt{3}}(\tilde{x}_0\mathbf{1} + \tilde{x}_+\alpha_+ + \tilde{x}_-\alpha_-) = \frac{1}{3}\left(\left(\mathbf{1}^H x\right)\mathbf{1} + \left(\alpha_+^H x\right)\alpha_+ + \left(\alpha_-^H x\right)\alpha_-\right)$$

**Sequence voltage, current, power.** Applying this similarity transformation to phase voltage  $V$  and current  $I$ , we obtain their sequence variables:

$$\tilde{V} = \bar{F}V, \quad \tilde{I} = \bar{F}I$$

The vector of power in the phase coordinate is  $s := \text{diag}(VI^H)$  and that in the sequence coordinate is  $\tilde{s} := \text{diag}(\tilde{V}\tilde{I}^H)$ . They are related through the outer product of voltage and

current in their respective coordinates according to:

$$\begin{aligned}\tilde{s} &:= \text{diag}(\tilde{V}\tilde{I}^H) = \text{diag}(\bar{F}V I^H \bar{F}^H) = \text{diag}(\bar{F}V I^H F) \\ s &:= \text{diag}(V I^H) = \text{diag}(F\tilde{V}\tilde{I}^H F^H) = \text{diag}(F\tilde{V}\tilde{I}^H \bar{F})\end{aligned}$$

The total powers  $\mathbf{1}^T \tilde{s} = \mathbf{1}^T s$  however are equal in both coordinates:

$$\mathbf{1}^T \tilde{s} = \tilde{I}^H \tilde{V} = \left( I^H \bar{F}^H \right) (\bar{F} V) = I^H V = \mathbf{1}^T s$$

since  $\bar{F}^H \bar{F} = F \bar{F} = \mathbb{I}$ . This is sometimes referred to as power invariance property of the similarity transformation  $F$ . In Chapter 16.4 we will apply sequence variables to the external models of Chapter 14.3 to define sequence networks.

We can interpret  $\Gamma \Gamma^T = \Gamma^T \Gamma = 3\mathbb{I} - \mathbf{1}\mathbf{1}^T$  as an operator that filters out the zero-sequence component of a variable. For example, decompose a voltage  $V_j \in \mathbb{C}^3$  into its sequence components

$$V_j = \gamma_j \mathbf{1} + \lambda_j \alpha_+ + \mu_j \alpha_-$$

where  $\gamma_j := \frac{1}{3} \mathbf{1}^T V_j$  is its zero-sequence component. Denote by  $V_j^\pm := \lambda_j \alpha_+ + \mu_j \alpha_-$  the non-zero-sequence component of  $V_j$ . Then  $\Gamma \Gamma^T V_j = \Gamma^T \Gamma V_j = 3V_j^\pm$ .

In Definition 1.1, we call  $x$  a balanced vector if its zero-sequence component  $\tilde{x}_0 = 0$  and exactly one of  $\tilde{x}_+$  and  $\tilde{x}_-$  is nonzero. In particular a balanced positive-sequence vector is in  $\text{span}(\alpha_+)$ . To simplify exposition in this chapter it is convenient to generalize the definition of balanced vector to include a zero-sequence component.

**Definition 14.1** (Generalized balanced vector). A vector  $\hat{x} := (\hat{x}_1, \hat{x}_2, \hat{x}_3) \in \mathbb{C}^3$  is called a *generalized balanced vector* if  $\hat{x} = x + \gamma \mathbf{1}$ , for some  $\gamma \in \mathbb{C}$ , such that  $x$  is balanced according to Definition 1.1.  $\square$

Hence a generalized balanced vector  $\hat{x}$  may contain a nontrivial zero-sequence component  $\tilde{x}_0$  and exactly one of  $\tilde{x}_+$  and  $\tilde{x}_-$ . We will often refer to a generalized balanced vector  $\hat{x}$  simply as *balanced* if there is no risk of confusion or if the differentiation is not important, even if  $\gamma \neq 0$ . Corollary 1.3 shows that, if  $x$  is a balanced positive-sequence vector, then  $\Gamma(x + \gamma \mathbf{1}) = (1 - \alpha)x$  and  $\Gamma^T(x + \gamma \mathbf{1}) = (1 - \alpha^2)x$ .

**Park transformation.** Besides Fortescue transformation  $F$ , several other similarity transformations have been proposed that have different advantages and disadvantages for steady-state fault analysis; see [168] that explains their relation. Park's transformation [163] is applicable not only to steady-state voltage and current phasors, but also to instantaneous voltages, currents, and flux linkages in the time domain. It is originally proposed for analyzing synchronous machines and is defined by the following real orthonormal matrix (which is the normalized version of Park's original matrix; we

follow [15]):

$$P := \sqrt{\frac{2}{3}} \begin{bmatrix} \frac{1}{\sqrt{2}} & \cos \theta & \sin \theta \\ \frac{1}{\sqrt{2}} & \cos(\theta - 120^\circ) & \sin(\theta - 120^\circ) \\ \frac{1}{\sqrt{2}} & \cos(\theta + 120^\circ) & \sin(\theta + 120^\circ) \end{bmatrix}$$

It can be verified that  $P$  is orthonormal so that  $P^{-1} = P^T$ . The matrix can be used to transform instantaneous phase voltages, currents and flux linkages. For example, for instantaneous voltages we have

$$v = \begin{bmatrix} v^a \\ v^b \\ v^c \end{bmatrix} = \sqrt{\frac{2}{3}} \begin{bmatrix} \frac{1}{\sqrt{2}} & \cos \theta & \sin \theta \\ \frac{1}{\sqrt{2}} & \cos(\theta - 120^\circ) & \sin(\theta - 120^\circ) \\ \frac{1}{\sqrt{2}} & \cos(\theta + 120^\circ) & \sin(\theta + 120^\circ) \end{bmatrix} \begin{bmatrix} v^0 \\ v^d \\ v^q \end{bmatrix} = P\tilde{v}$$

$$\tilde{v} = \begin{bmatrix} v^0 \\ v^d \\ v^q \end{bmatrix} = \sqrt{\frac{2}{3}} \begin{bmatrix} \frac{1}{\sqrt{2}} & \frac{1}{\sqrt{2}} & \frac{1}{\sqrt{2}} \\ \cos \theta & \cos(\theta - 120^\circ) & \cos(\theta + 120^\circ) \\ \sin \theta & \sin(\theta - 120^\circ) & \sin(\theta + 120^\circ) \end{bmatrix} \begin{bmatrix} v^a \\ v^b \\ v^c \end{bmatrix} = P^T v$$

The transformed coordinate is called the  $0dq$ , or zero-direct-quadrature, or rotor coordinate. The  $abc$  variables are stator-based quantities and the  $0dq$  variables are rotor-based quantities. Similarly we can transform  $abc$  currents and flux linkages into the  $0dq$  coordinate with  $\tilde{i} = P^T i$  and  $\tilde{\lambda} = P^T \lambda$ . The model of a synchronous machine becomes simpler in the rotor coordinate. For example the inductance matrix  $L$  in the  $abc$  coordinate that relates currents and flux linkages,  $\lambda = Li$ , becomes diagonal in the rotor coordinate, i.e.,  $\tilde{\lambda} = \tilde{L}\tilde{i}$  for a diagonal  $\tilde{L}$ .

### 14.2.3 Kronecker product

The simple structure that underlies a balanced three-phase network studied in Chapter 16.3.6 depends on properties of the Kronecker product. For instance the admittance matrix  $Y$  of a balanced three-phase network can be written as the Kronecker product of a per-phase admittance matrix and the identity matrix  $\mathbb{I}$  of size 3. The following lemma is used in various places of Part III.

**Lemma 14.3** (Kronecker product). Let  $A, B, C, D$  be complex matrices of appropriate dimensions.

1.  $(A + B) \otimes C = (A \otimes C) + (B \otimes C)$ ;  $C \otimes (A + B) = (C \otimes A) + (C \otimes B)$ .
2.  $(A \otimes B)(C \otimes D) = (AC) \otimes (BD)$ .
3.  $(A \otimes B)^T = A^T \otimes B^T$ ;  $(A \otimes B)^H = A^H \otimes B^H$ .
4.  $(A \otimes B)^{-1} = A^{-1} \otimes B^{-1}$ ;  $(A \otimes B)^\dagger = A^\dagger \otimes B^\dagger$  where  $A^\dagger$  denotes the pseudo-inverse of  $A$ .
5.  $\text{rank}(A \otimes B) = \text{rank } A \cdot \text{rank } B$ .

### 14.3 Three-phase device models

In this section we develop the external models (14.4)(14.5) of three-phase devices in terms of their internal specifications. The models of three-phase devices developed in Chapter 1.2 and the phase-decoupled line model of Chapter 2 are special cases of the models in this section.

We start by describing in Chapter 14.3.1 the conversion rules (14.10) and (14.11)(14.12) that maps internal variables  $(V^{Y/\Delta}, I^{Y/\Delta}, s^{Y/\Delta})$  to terminal variables  $(V, I, s)$  for devices in  $Y$  and  $\Delta$  configurations respectively. These conversion rules depend only on the configuration and are applicable to any types of devices. In Chapters 14.3.2 and 14.3.3 we present the internal models of four types of devices in  $Y$  and  $\Delta$  configuration respectively and apply the conversion rules to these internal models to derive their external models. In Chapter 14.3.4 we explain how to derive the  $Y$  equivalent of an ideal  $\Delta$ -configured voltage or current source in an unbalanced setting.

#### 14.3.1 Conversion rules

**Conversion in  $Y$  configuration.** Consider a generic three-phase device in  $Y$  configuration with internal and terminal variables defined as in Figure 14.3(a). Its terminal voltage, current, and power  $(V, I, s)$  are related to its internal variables  $(V^Y, I^Y, s^Y)$  by:

$$V = V^Y + V^n \mathbf{1}, \quad I = -I^Y, \quad -\mathbf{1}^T I = I^n, \quad s = -\left(s^Y + V^n \bar{I}^Y\right) \quad (14.10)$$

where  $\bar{I}^Y$  denotes the componentwise complex conjugate of the vector  $I^Y \in \mathbb{C}^3$ . The negative sign on the current and power conversions is due to the definition of  $(I^Y, s^Y)$  as internal current and power delivered to the single-phase devices whereas  $(I, s)$  is defined as the terminal current and power injections out of the three-phase device; see Remark 14.1. The property  $-\mathbf{1}^T I = I^n$  follows from the KCL at the neutral.

Here  $s^Y := \text{diag}(V^Y I^{YH})$  is the internal power delivered across the single-phase devices, or equivalently,  $-s^Y$  is the power generated internally by these devices. The term  $V^n \bar{I}^Y$  is the vector power delivered across the neutral and the common reference point (e.g., the ground). The terminal power  $s := \text{diag}(VI^H)$  is power delivered from the device across the phase lines and the common reference point. Hence  $-s^Y = s + V^n \bar{I}^Y$  says that the power generated by the device is equal to that delivered to the neutral impedance and the rest of the network. This follows from the conversion between voltages and currents:

$$s := \text{diag}(VI^H) = \text{diag}\left(V^Y \left(-I^{YH}\right)\right) + V^n \text{diag}\left(\mathbf{1} \left(-I^{YH}\right)\right) = -\left(s^Y + V^n \bar{I}^Y\right)$$

The conversion rule (14.10) holds whether or not there is a neutral line and whether or not the neutral is grounded with zero or nonzero neutral impedance  $z^n$ . If there is not a neutral line then  $I^n := 0$  and we have  $\mathbf{1}^T I = \mathbf{1}^T I^Y = 0$ . If the neutral is grounded,

then  $I^n$  is the current from the neutral to the ground and  $V^n = z^n I^n = -z^n \mathbf{1}^\top I$  whether or not  $z^n = 0$ . If the neutral is ungrounded but connected to the neutral of a 4-wire line, then  $I^n$  is the current on the neutral line leaving the neutral of the device. Its value will depend on network interaction; see Example 16.5 and Exercise 16.10.

**Remark 14.2** (Neutral voltage  $V^n$ ). In general the neutral voltage  $V^n$  with respect to a common reference point is nonzero whether or not there is a neutral line and whether or not the neutral is grounded. If the neutral is grounded with zero neutral impedance and voltages are defined with respect to the ground, then  $V^n = 0$ , and hence  $V = V^Y$  and  $s = -s^Y$ . It is important to explicitly include  $V^n$  in a network model because not every  $Y$ -configured device in a network may be grounded or grounded with zero neutral impedance.  $\square$

**Remark 14.3** (Total power). The total terminal power is

$$\mathbf{1}^\top s = -\mathbf{1}^\top s^Y - V^n \left( \mathbf{1}^\top \bar{I}^Y \right)$$

The first term  $\mathbf{1}^\top s^Y$  on the right-hand side is the total power delivered across the single-phase devices. The expression says that the total terminal power injection is equal to the total power  $-\mathbf{1}^\top s^Y$  generated internally net of power consumed by the neutral impedance.

If the neutral is ungrounded then  $\mathbf{1}^\top \bar{I}^Y = 0$  by KCL and  $\mathbf{1}^\top s = -\mathbf{1}^\top s^Y$ . If the neutral is grounded (i.e.,  $V^n = 0$ ) through an impedance then  $V^n \left( \mathbf{1}^\top \bar{I}^Y \right)$  is the power delivered to the neutral impedance. In general the internal power delivered to the neutral impedance is  $s^n := (V^n - V^{n'}) \bar{I}^n$   $\square$

**Conversion in  $\Delta$  configuration.** Consider a generic three-phase device in  $\Delta$  configuration with internal and terminal variables defined as in Figure 14.3(b). We now apply Theorem 14.2 to convert between internal and external variables in  $\Delta$  configuration.

*Voltage and current conversion.* The relation between terminal voltage and current  $(V, I)$  and internal voltage and current  $(V^\Delta, I^\Delta)$  is:

$$\begin{bmatrix} V^{ab} \\ V^{bc} \\ V^{ca} \end{bmatrix} = \underbrace{\begin{bmatrix} 1 & -1 & 0 \\ 0 & 1 & -1 \\ -1 & 0 & 1 \end{bmatrix}}_{\Gamma} \begin{bmatrix} V^a \\ V^b \\ V^c \end{bmatrix}, \quad \begin{bmatrix} I^a \\ I^b \\ I^c \end{bmatrix} = - \underbrace{\begin{bmatrix} 1 & 0 & -1 \\ -1 & 1 & 0 \\ 0 & -1 & 1 \end{bmatrix}}_{\Gamma^\top} \begin{bmatrix} I^{ab} \\ I^{bc} \\ I^{ca} \end{bmatrix}$$

or in vector form

$$V^\Delta = \Gamma V, \quad I = -\Gamma^\top I^\Delta \quad (14.11a)$$

where  $\Gamma, \Gamma^\top$  are given in (14.7). Given appropriate vectors  $V^\Delta$  and  $I$ , solutions  $V$  and  $I^\Delta$  to (14.11a) is provided by Theorem 14.2.

1. Given  $V^\Delta$ , there is a solution  $V$  to (14.11a) if and only if  $V^\Delta$  is orthogonal to  $\mathbf{1}$ , i.e.,

$$V^{ab} + V^{bc} + V^{ca} = 0$$

which expresses Kirchhoff's voltage law. In that case, there is a subspace of solutions  $V$  given by

$$V = \Gamma^\dagger V^\Delta + \gamma \mathbf{1} = \frac{1}{3} \Gamma^\top V^\Delta + \gamma \mathbf{1}, \quad \gamma \in \mathbb{C} \quad (14.11b)$$

This amounts to an arbitrary reference voltage for  $V$ . The quantity  $\gamma := \frac{1}{3} \mathbf{1}^\top V$  is the (scaled) zero-sequence voltage of  $V$ . In most applications we are given a reference voltage (e.g.,  $V_0 := \alpha_+$  at the reference bus 0) which will fix the constant  $\gamma$  for every  $\Delta$ -configured device (different devices may have different zero-sequence voltages  $\gamma$ ).

2. Given  $I$ , there is a solution  $I^\Delta$  to (14.11a) if and only if  $I$  is orthogonal to  $\mathbf{1}$ , i.e.,

$$I^a + I^b + I^c = 0$$

which expresses Kirchhoff's current law. In that case, there is a subspace of  $I^\Delta$  that satisfy (14.11a), given by

$$I^\Delta = -\Gamma^\top I + \beta \mathbf{1} = -\frac{1}{3} \Gamma I + \beta \mathbf{1}, \quad \beta \in \mathbb{C} \quad (14.11c)$$

where  $\beta$  specifies the amount of loop flow in  $I^\Delta$  and does not affect the terminal current  $I$  since  $\Gamma^\top I^\Delta = 0$ . The quantity  $\beta := \frac{1}{3} \mathbf{1}^\top I^\Delta$  is the (scaled) zero-sequence current of  $I^\Delta$ .

We make two remarks regarding the solutions  $(V, I^\Delta)$ . First the minimum-norm solution

$$V := \frac{1}{3} \Gamma^\top V^\Delta = \frac{1}{3} \begin{bmatrix} V^{ab} - V^{ca} \\ V^{bc} - V^{ab} \\ V^{ca} - V^{bc} \end{bmatrix}$$

sets  $\gamma = 0$  such that  $\mathbf{1}^\top V = 3\gamma = 0$ . Note that this solution does not set one of  $(V^a, V^b, V^c)$  to zero. A consequence of the arbitrary reference voltage is that, given the internal voltage and current  $(V^\Delta, I^\Delta)$  with  $\mathbf{1}^\top V^\Delta = 0$  of a  $\Delta$ -configured device, its terminal power vector  $s$  depends on the arbitrary constant  $\gamma$  (similar to the effect of the neutral voltage  $V^n$  on  $s$  for a  $Y$ -configured device); see Remark 14.4. To fix  $V$  to be the minimum-norm solution (14.11b) with  $\gamma = 0$ , it is important to include explicitly the condition  $\mathbf{1}^\top V = 0$  together with  $V^\Delta = \Gamma V$ , i.e., the minimum-norm solution with  $\gamma = 0$  is the unique solution to the system of equations:

$$V^\Delta = \Gamma V, \quad \mathbf{1}^\top V = 0, \quad (\text{given } V^\Delta \text{ that satisfies } \mathbf{1}^\top V^\Delta = 0)$$

Second the minimum-norm solution sets  $\beta = 0$  and is

$$I^\Delta = -\frac{1}{3} \Gamma I = -\frac{1}{3} \begin{bmatrix} I^a - I^b \\ I^b - I^c \\ I^c - I^a \end{bmatrix}$$

It contains zero loop flow, i.e.,  $\mathbf{1}^\top I^\Delta = 3\beta = 0$ . Analogous to the case above, a consequence of an arbitrary  $\beta$  is that, given the terminal voltage and current  $(V, I)$  of a  $\Delta$ -configured device, its internal power vector  $s^\Delta$  depends on the zero-sequence current

$\beta$ ; see Remark 14.4. To fix  $I$  to be the minimum-norm solution (14.11c) with  $\beta = 0$ , it is important to include explicitly the condition  $\mathbf{1}^\top I^\Delta = 0$  together with  $I = -\Gamma^\top I^\Delta$ , i.e., the minimum-norm solution with  $\beta = 0$  is the unique solution to the system of equations:

$$I = -\Gamma^\top I^\Delta, \quad \mathbf{1}^\top I^\Delta = 0 \quad (\text{given } I \text{ that satisfies } \mathbf{1}^\top I = 0)$$

*Power conversion.* The terminal power injection from the device is  $s := \text{diag}(VI^H)$  and the internal power delivered across the single-phase devices in the direction  $ab$ ,  $bc$ ,  $ca$  is  $s^\Delta := \text{diag}(V^\Delta I^{\Delta H})$ . Unlike a  $Y$ -configured power source for which the terminal power  $s$  is related directly to the internal power  $s^Y$  (see (14.10)), for a  $\Delta$ -configured power source, the relation between  $s$  and  $s^\Delta$  is indirect through  $(V^\Delta, I^\Delta)$ , through  $(V, I)$ , or through  $(V, I^\Delta)$ . We now derive these relations using the voltage and current conversion (14.11).

Given internal voltage and current  $(V^\Delta, I^\Delta)$  with  $\mathbf{1}^\top V^\Delta = 0$ , the internal power is  $s^\Delta := \text{diag}(V^\Delta I^{\Delta H})$ . To express the terminal power  $s$  in terms of  $(V^\Delta, I^\Delta)$ , we use (14.11a) (14.11b) to write the terminal voltage and current as

$$V = \Gamma^\dagger V^\Delta + \gamma \mathbf{1}, \quad \gamma \in \mathbb{C}, \quad I = -\Gamma^\top I^\Delta$$

where different  $\gamma$  correspond to different reference voltages. Therefore

$$VI^H = \left( \Gamma^\dagger V^\Delta + \gamma \mathbf{1} \right) \left( -\Gamma^\top I^\Delta \right)^H = -\Gamma^\dagger \left( V^\Delta I^{\Delta H} \right) \Gamma + \gamma \left( \mathbf{1} I^H \right)$$

Hence the terminal power  $s$  can be expressed in terms of the internal voltage and current  $(V^\Delta, I^\Delta)$  as

$$s := \text{diag}(VI^H) = -\text{diag}\left(\Gamma^\dagger \left(V^\Delta I^{\Delta H}\right) \Gamma\right) + \gamma \bar{I}, \quad \mathbf{1}^\top V^\Delta = 0 \quad (14.12a)$$

where  $\bar{I}$  is the componentwise complex conjugate of the terminal current  $I = -\Gamma^\top I^\Delta$  and  $\gamma \in \mathbb{C}$  is determined by a reference voltage.

**Example 14.2.** Given internal voltage and current  $(V^\Delta, I^\Delta)$  with  $\mathbf{1}^\top V^\Delta = 0$ , evaluate the terminal power  $s := \text{diag}(VI^H)$  directly using the solution (14.11b) with  $\gamma := 0$ .

*Solution.* We have

$$I = -\Gamma^\top I^\Delta = - \begin{bmatrix} 1 & 0 & -1 \\ -1 & 1 & 0 \\ 0 & -1 & 1 \end{bmatrix} \begin{bmatrix} I^{ab} \\ I^{bc} \\ I^{ca} \end{bmatrix} = - \begin{bmatrix} I^{ab} - I^{ca} \\ I^{bc} - I^{ab} \\ I^{ca} - I^{bc} \end{bmatrix}$$

Combine with (14.11b) with  $\gamma = 0$  to write  $s := \text{diag}(VI^H)$  in terms of  $(V^\Delta, I^\Delta, s^\Delta)$ :

$$s := -\frac{1}{3} \begin{bmatrix} (V^{ab} - V^{ca}) (\bar{I}^{ab} - \bar{I}^{ca}) \\ (V^{bc} - V^{ab}) (\bar{I}^{bc} - \bar{I}^{ab}) \\ (V^{ca} - V^{bc}) (\bar{I}^{ca} - \bar{I}^{bc}) \end{bmatrix} = -\frac{1}{3} \left( \begin{bmatrix} s^{ab} + s^{ca} \\ s^{bc} + s^{ab} \\ s^{ca} + s^{bc} \end{bmatrix} - \begin{bmatrix} V^{ca} & 0 & V^{ab} \\ V^{bc} & V^{ab} & 0 \\ 0 & V^{ca} & V^{bc} \end{bmatrix} \begin{bmatrix} \bar{I}^{ab} \\ \bar{I}^{bc} \\ \bar{I}^{ca} \end{bmatrix} \right)$$

This is (14.12a) with  $\gamma = 0$ .  $\square$

We next relate  $s$  and  $s^\Delta$  in terms of terminal voltage and current  $(V, I)$ . Given  $(V, I)$  with  $\mathbf{1}^\top I = 0$ ,  $s := \text{diag}(VI^H)$ . To express  $s^\Delta$  in terms of  $(V, I)$ , use (14.11a) (14.11c) to write the internal voltage and current as

$$V^\Delta = \Gamma V, \quad I^\Delta = -\Gamma^{\top\dagger} I + \beta \mathbf{1}, \quad \beta \in \mathbb{C}$$

where different  $\beta$  correspond to different loop flows in the  $\Delta$  configuration. Therefore

$$V^\Delta I^{\Delta H} = -\frac{1}{3} \Gamma (VI^H) \Gamma^\top + \bar{\beta} (V^\Delta \mathbf{1}^\top)$$

where we have used  $\Gamma^{\top\dagger} = \frac{1}{3} \Gamma$  from Theorem 14.2. Hence the internal power  $s^\Delta := \text{diag}(V^\Delta I^{\Delta H})$  can be expressed in terms of the terminal voltage and current  $(V, I)$  as

$$s^\Delta := \text{diag}(V^\Delta I^{\Delta H}) = -\frac{1}{3} \text{diag}\left(\Gamma(VI^H)\Gamma^\top\right) + \bar{\beta} V^\Delta, \quad \mathbf{1}^\top I = 0 \quad (14.12b)$$

where  $V^\Delta = \Gamma V$  and  $\beta \in \mathbb{C}$  is determined by the amount of loop flow in  $I^\Delta$ .

Even though (14.12a) and (14.12b) contain the zero-sequence voltage and current  $(\gamma, \beta)$ , the total powers  $\mathbf{1}^\top s$  and  $\mathbf{1}^\top s^\Delta$  do not.

**Remark 14.4** (Total powers). 1. Given an internal voltage and current  $(V^\Delta, I^\Delta)$ , the terminal power vector  $s$  in (14.12a) does not depend on the zero-sequence current  $\beta := \frac{1}{3} \mathbf{1}^\top I^\Delta$  but does depend on the zero-sequence voltage  $\gamma := \frac{1}{3} \mathbf{1}^\top V$ . Since  $I = -\Gamma^\top I^\Delta$  and hence  $\mathbf{1}^\top I = 0$ , the total terminal power however is independent of  $\gamma$ :

$$\mathbf{1}^\top s = -\mathbf{1}^\top \text{diag}\left(\Gamma^\dagger(V^\Delta I^{\Delta H})\Gamma\right) = -(s^{ab} + s^{bc} + s^{ca}) = \mathbf{1}^\top s^\Delta$$

where the second equality follows from the explicit expression for  $s$  in Example 14.2. This is the same as the total power  $\mathbf{1}^\top s$  in  $Y$  configuration in Remark 14.3 when the neutral is ungrounded so that  $\mathbf{1}^\top I^Y = 0$  by KCL.

2. Analogously, from (14.12b), the internal power vector  $s^\Delta$  depends on zero-sequence current  $\beta$ . Since  $V^\Delta = \Gamma V$  and hence  $\mathbf{1}^\top V^\Delta = 0$ , the total internal power however is independent of the loop flow:

$$\mathbf{1}^\top s^\Delta = -\mathbf{1}^\top \text{diag}\left(\Gamma(VI^H)\Gamma^\dagger\right)$$

It can be shown that  $\mathbf{1}^\top \text{diag}\left(\Gamma(VI^H)\Gamma^\dagger\right) = \mathbf{1}^\top \text{diag}(VI^H)$ , confirming that the total internal and terminal powers are equal, i.e.,  $\mathbf{1}^\top s^\Delta = \mathbf{1}^\top s$  (Exercise 14.5).

Voltage and current phasor measurements on a split-phase transformer in a California utility are presented in Chapter 3.1.6. Even though the transformer is single-phase, the split-phase system can be treated as a  $\Delta$ -configured three-phase load with one terminal grounded (see Figure 3.8) and analyzed using techniques discussed in this chapter. The internal (load) power  $s^\Delta$  given by (14.12b) cannot be computed from terminal voltage and current measurements  $(V, I)$  because of the unknown loop-flow parameter  $\beta \in \mathbb{C}$ , but the total internal power  $\mathbf{1}^\top s^\Delta$  is equal to the total terminal power  $\mathbf{1}^\top s$  which can be computed from  $(V, I)$  measurements. The result is illustrated in Figure 3.9(e) which is the sums of the curves in Figure 3.9(c) for the real part and that in Figure 3.9(d) for the imaginary part.  $\square$

Finally we can relate  $s$  and  $s^\Delta$  through the terminal voltage and internal current  $(V, I^\Delta)$ . Indeed both  $s$  and  $s^\Delta$  can be expressed in terms of  $(V, I^\Delta)$  using (14.11a):

$$s := \text{diag}(VI^H) = -\text{diag}(VI^{\Delta H}\Gamma) \quad (14.12c)$$

$$s^\Delta := \text{diag}(V^\Delta I^{\Delta H}) = \text{diag}(\Gamma V I^{\Delta H}) \quad (14.12d)$$

An important advantage of (14.12c)(14.12d) is that  $(V, I^\Delta)$  contains implicitly both the zero-sequence voltage  $\gamma := \frac{1}{3}\mathbf{1}^\top V$  and the zero-sequence current  $\beta := \frac{1}{3}\mathbf{1}^\top I^\Delta$ . This is often a more computationally convenient model than (14.12a) and (14.12b).

In summary:

- Given internal voltage and current  $(V^\Delta, I^\Delta)$  with  $\mathbf{1}^\top V^\Delta = 0$ , the terminal power  $s$  as a function of  $(V^\Delta, I^\Delta)$  is given by (14.12a).
- Given terminal voltage and current  $(V, I)$  with  $\mathbf{1}^\top I = 0$ , the internal power  $s^\Delta$  as a function of  $(V, I)$  is given by (14.12b).
- Given terminal voltage and internal current  $(V, I^\Delta)$ , the terminal power  $s$  and the internal power  $s^\Delta$  are given by (14.12c) and (14.12d) respectively.

These expressions are used to derive the external model a constant-power source in  $\Delta$  configuration; see Chapter 14.3.3.

Finally, note that unlike the relation  $I = -\Gamma^\top I^\Delta$  which expresses KCL, it is *not* true that  $s = -\Gamma^\top s^\Delta$ . The relation between terminal power and internal power is given *only indirectly* by (14.12).

### 14.3.2 Devices in $Y$ configuration

In this subsection we first present parameters of a voltage source, current source, power source, and impedance in  $Y$  configuration. For each device we then specify its internal model. Finally we apply the conversion rule (14.10) to the internal model of each device to derive its external model.

**Device specification.** The devices we study are shown in Figure 14.5.

1. *Voltage source*  $(E^Y, z^Y, z^n)$ . A voltage source is a single-terminal three or four-wire device. When the configuration is  $Y$ , as shown in Figure 14.5(a), it is specified by three parameters. Its internal voltage is fixed at  $E^Y := (E^{an}, E^{bn}, E^{cn})$  and its series impedance matrix is  $z^Y := \text{diag}(z^{an}, z^{bn}, z^{cn})$ . If there is a neutral wire then its impedance is a scalar  $z^n$  which may or may not be zero whether or not the neutral is grounded. An ideal voltage source is one with  $z^Y = 0$  and  $z^n = 0$ . A voltage source can serve as a Thévenin equivalent circuit of a synchronous generator for which the internal voltage  $E^Y$  is typically balanced. It can also model the primary or secondary side of a transformer, or a grid-forming inverter.
2. *Current source*  $(J^Y, y^Y, z^n)$ . A current source is a single-terminal three or four-wire device. When the configuration is  $Y$ , as shown in Figure 14.5(b), it is specified

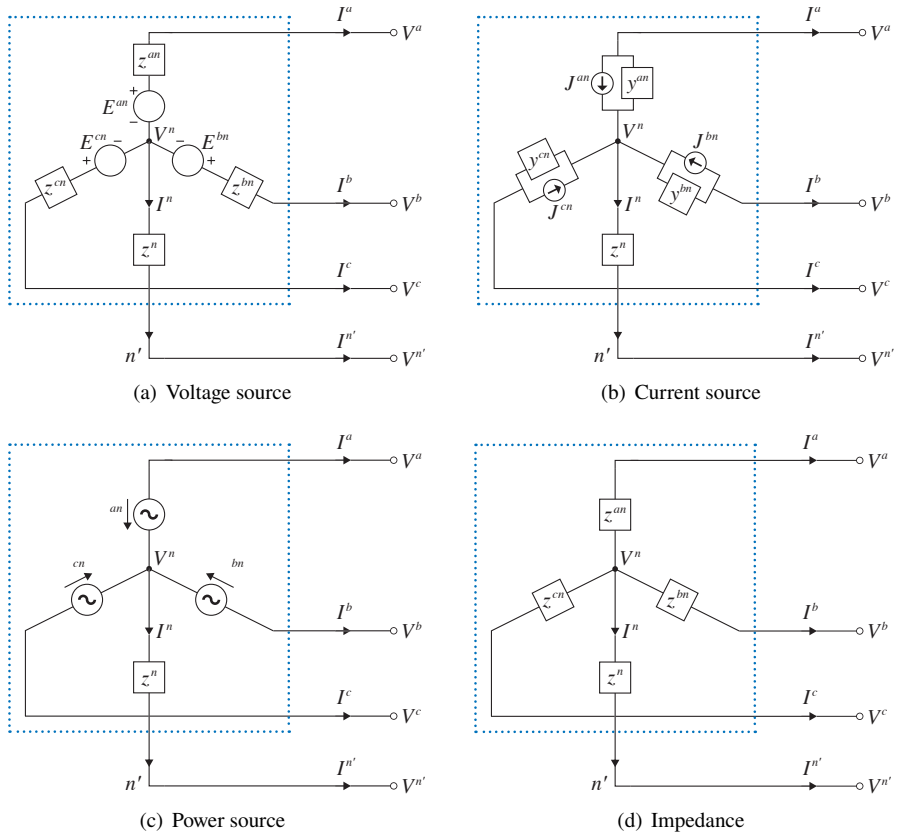

**Figure 14.5** Three-phase devices in  $Y$  configuration. (a) A voltage source. (b) A current source. (c) A power source. (d) An impedance. Note that the direction of  $J^Y$  and  $\sigma^Y$  is terminal-to-neutral.

by three parameters. Its internal current is fixed at  $J^Y := (J^{an}, J^{bn}, J^{cn})$  and its shunt admittance matrix is  $y^Y := \text{Diag}(y^{an}, y^{bn}, y^{cn})$ . If there is a neutral wire then its impedance is a scalar  $z^n$  which may or may not be zero whether or not the neutral is grounded. An ideal current source is one with  $y^Y = 0$  and  $z^n = 0$ . A current source can serve as a Norton equivalent circuit of a synchronous generator. It can also model a load such as an electric vehicle charger, or a grid-following inverter.

3. **Power source**  $(\sigma^Y, z^n)$ . A single-terminal three or four-wire power source in  $Y$  configuration is shown in Figure 14.5(c) and specified by two parameters. It consumes a constant power  $\sigma^Y := (\sigma^{an}, \sigma^{bn}, \sigma^{cn})$  or injects a constant power  $-\sigma^Y$ . If there is a neutral wire then its impedance is a scalar  $z^n$  which may or may not be zero whether or not the neutral is grounded. An ideal power source is one with  $z^n = 0$ . A power source can model a load, a generator, or the primary or secondary side of a transformer.

4. *Impedance* ( $z^Y, z^n$ ). A single-terminal three or four-wire impedance in  $Y$  configuration as shown in Figure 14.5(d) is specified by an impedance matrix  $z^Y := \text{Diag}(z^{an}, z^{bn}, z^{cn})$ . If there is a neutral wire then its impedance is a scalar  $z^n$  which may or may not be zero whether or not the neutral is grounded. An impedance can model a load.

Note that the direction of  $J^Y$  and  $\sigma^Y$  is defined to be terminal-to-neutral, opposite to that of the terminal current  $I$ .

The list above only specifies the internal parameters of a  $Y$ -configured device. When it is connected to a network, its neutral voltage  $V^n$  will need to be either specified (e.g., it is grounded directly so that  $V^n = 0$ ) or computed (e.g., when it is ungrounded and connected to a distribution line) in order to translate between its internal voltage  $V^Y$  and external voltage  $V = V^Y + V^n \mathbf{1}$  (from (14.10)). We will discuss in Chapter 16.3, for each device in a typical three-phase analysis problem, what quantities are parameters that should be specified and what are variables to be computed through network equations. An assumption that is often made, sometimes implicitly, is:

**C14.1:** All neutrals are grounded either through an impedance  $z^n$  or directly ( $z^n = 0$ ) and all voltages are defined with respect to the ground.

This assumption is often satisfied in practice. Under this assumption,  $V^{n'} = 0$  (see Figure 14.5). Moreover the internal neutral voltage  $V^n$  is not independently specified but is determined by the current through the neutral impedance  $z^n$ :

$$V^n = z^n (\mathbf{1}^T I^Y) = -z^n (\mathbf{1}^T I) \quad (14.13)$$

If the neutral is directly grounded, i.e.,  $z^n = 0$ , then  $V^n = 0$ . Without C14.1 or for an ungrounded voltage source, knowing the internal voltage and current ( $V^Y, I^Y$ ) alone may not be sufficient to determine the external voltage  $V$ . We will be explicit when we assume C14.1.

**Voltage source** ( $E^Y, z^Y, z^n$ ). *Internal model.* Referring to Figure 14.5(a) the internal model of a voltage source is

$$V^Y = E^Y + z^Y I^Y, \quad V^n - V^{n'} = z^n (\mathbf{1}^T I^Y), \quad I^n = \mathbf{1}^T I^Y \quad (14.14a)$$

By an ‘internal model’, we mean that given one of the internal variables  $V^Y$  and  $I^Y$ , the other is determined by (14.14a). Given  $I^Y$ , the neutral current  $I^n$  is also determined; if  $V^{n'}$  is given as well (e.g.,  $V^{n'} = 0$  if the neutral is grounded), then the internal neutral voltage  $V^n$  is determined by (14.14a).

The model yields an internal power  $s^Y := \text{diag}(V^Y I^{YH})$  across the nonideal voltage source and an internal power  $s^n := (V^n - V^{n'}) I^{nH}$  across the impedance  $z^n$  on the

neutral line, given by:

$$s^Y = \text{diag}\left(E^Y I^{YH}\right) + \text{diag}\left(z^Y I^Y I^{YH}\right) = \underbrace{\begin{bmatrix} E^{an} \bar{I}^{an} \\ E^{bn} \bar{I}^{bn} \\ E^{cn} \bar{I}^{cn} \end{bmatrix}}_{s_{\text{ideal}}^Y} + \underbrace{\begin{bmatrix} z^{an} |I^{an}|^2 \\ z^{bn} |I^{bn}|^2 \\ z^{cn} |I^{cn}|^2 \end{bmatrix}}_{s_{\text{imp}}} \quad (14.14b)$$

$$s^n = z^n |\mathbf{1}^T I^Y|^2 \quad (14.14c)$$

*External model.* To derive an external model, apply the conversion rule (14.10), reproduced here:

$$V = V^Y + V^n \mathbf{1}, \quad I = -I^Y, \quad -\mathbf{1}^T I = I^n, \quad s = -\left(s^Y + V^n \bar{I}^Y\right)$$

to the internal model (14.14) to eliminate the internal variables (here,  $\bar{I}^Y$  is the complex conjugate of vector  $I^Y$  componentwise). This yields a relation between its terminal variables  $(V, I, s)$ :

$$V = E^Y + V^n \mathbf{1} - z^Y I, \quad \mathbf{1}^T I = -I^n, \quad s = \text{diag}\left(E^Y I^{YH}\right) + V^n \bar{I} - \text{diag}\left(z^Y I I^H\right) \quad (14.15a)$$

By an ‘external model’, we mean that given one of the terminal variables  $V$  and  $I$ , the other is determined by (14.15a). Given  $I$ , the neutral current  $I^n$  is also determined. This model holds whether there is a neutral line or whether the neutral line is grounded or ungrounded but connected to another device over a four-wire line. As discussed before,  $I^n = 0$  if the neutral is ungrounded.

Suppose assumption C14.1 holds so that  $V^{n'} = 0$  and  $V^n = -z^n (\mathbf{1}^T I)$ . Then (14.15a) yields the external model:

$$V = E^Y - Z^Y I \quad (14.15b)$$

where

$$Z^Y := z^Y + z^n \mathbf{1} \mathbf{1}^T = \begin{bmatrix} z^{an} + z^n & z^n & z^n \\ z^n & z^{bn} + z^n & z^n \\ z^n & z^n & z^{cn} + z^n \end{bmatrix} \quad (14.15c)$$

This has the same form as that of a single-phase voltage source discussed in Chapter 1.1.2. The neutral impedance  $z^n$  couples the phases. Substituting (14.15b) into  $s = \text{diag}(VI^H)$  expresses the terminal power  $s$  as a quadratic function of  $V$ :

$$s = \text{diag}\left(V \left(E^Y - V\right)^H \left(\left(Z^Y\right)^{-1}\right)^H\right) \quad (14.15d)$$

assuming  $Z^Y$  is invertible ( $Z^Y$  is invertible if both  $z^Y$  is invertible and  $z^n \neq 0$ ). In that case (Exercise 14.6)

$$\left(Z^Y\right)^{-1} = A y^Y \quad \text{where} \quad A := \mathbb{I} - \frac{y^Y \left(\mathbf{1} \mathbf{1}^T\right)}{y^{an} + y^{bn} + y^{cn} + y^n} \quad (14.16a)$$

Here  $y^Y := \text{Diag}(y^{an}, y^{bn}, y^{cn}) := (z^Y)^{-1}$  and  $y^n := (z^n)^{-1}$ . When  $y^{an} = y^{bn} = y^{cn} := y$  and  $y^n := 0$  (i.e., the neutral is not grounded) we have

$$(Z^Y)^{-1} = \frac{y}{3} \begin{bmatrix} 2 & -1 & -1 \\ -1 & 2 & -1 \\ -1 & -1 & 2 \end{bmatrix} \quad (14.16b)$$

The linear  $I$ - $V$  relation and the nonlinear  $V$ - $s$  or  $I$ - $s$  relation in (14.4) takes the form of (14.15) for a voltage source.

If  $z^n = 0$  then  $Z^Y = z^Y$ . From (14.15b) the phases are decoupled, i.e.,  $V^a = E^{an} - z^{an} I^a$ , whether or not the current  $I$  and the voltage  $V$  are balanced. For an ideal voltage source where both  $z^n = 0$  and  $z^Y = 0$ , the internal and external models (14.14) (14.15) here reduce to, under assumption C14.1,

$$V = V = E^Y, \quad s = s^Y = \text{diag}(E^Y I^H)$$

**Example 14.3.** Unlike for an ideal voltage source,  $s^Y$  in (14.14b) includes both the power  $s_{\text{ideal}}^Y := \text{diag}(E^Y I^{YH})$  across the ideal voltage source and the power  $s_{\text{imp}} := \text{diag}(z^Y I^Y I^{YH})$  delivered to the series impedance  $z^Y$ . Hence the net power injection is

$$s = -\left(s_{\text{ideal}}^Y + s_{\text{imp}} + V^n \bar{I}^Y\right)$$

Summing across phases  $a, b, c$  shows that the total power generated is equal to the total power injection and total power consumed by the internal impedances of the voltage source:

$$-\mathbf{1}^T s_{\text{ideal}}^Y = \mathbf{1}^T s + \mathbf{1}^T s_{\text{imp}} + s^n$$

where  $s^n$  given by (14.14c) is the power delivered to the impedance  $z^n$  on the neutral wire.  $\square$

**Current source** ( $J^Y, y^Y, z^n$ ). *Internal model.* Referring to Figure 14.5(b) the internal model of a current source is given by

$$I^Y = J^Y + y^Y V^Y, \quad V^n - V^{n'} = z^n \left(\mathbf{1}^T I^Y\right), \quad I^n = \mathbf{1}^T I^Y \quad (14.17a)$$

This yields an internal power  $s^Y := \text{diag}(V^Y I^{YH})$  across the nonideal current source and an internal power  $s^n := V^n \bar{I}^n$  across the impedance  $z^n$  on the neutral line, given by (Exercise 14.7):

$$s^Y = \text{diag}\left(V^Y J^{YH}\right) + \text{diag}\left(V^Y V^{YH} y^{YH}\right) = \underbrace{\begin{bmatrix} V^{an} \bar{J}^{an} \\ V^{bn} \bar{J}^{bn} \\ V^{cn} \bar{J}^{cn} \end{bmatrix}}_{s_{\text{ideal}}^Y} + \underbrace{\begin{bmatrix} \bar{y}^{an} |V^{an}|^2 \\ \bar{y}^{bn} |V^{bn}|^2 \\ \bar{y}^{cn} |V^{cn}|^2 \end{bmatrix}}_{s_{\text{adm}}} \quad (14.17b)$$

$$s^n := V^n \bar{I}^n = z^n \left| \mathbf{1}^T J^Y + \text{diag}^T(y^Y) V^Y \right|^2 + V^{n'} \left(\mathbf{1}^T \bar{I}^Y\right) \quad (14.17c)$$

where  $\text{diag}(y^Y)$  denotes the column vector  $(y^{an}, y^{bn}, y^{cn})$ .

*External model.* The derivation here is analogous to that for a voltage source above. Applying the conversion rule (14.10) to the internal model (14.17a) yields an external model of a current source that relates its terminal variables:

$$I = -J^Y - y^Y (V - V^n \mathbf{1}), \quad \mathbf{1}^\top I = -I^n \quad (14.18a)$$

$$s = -\text{diag}(V J^{YH}) - \text{diag}(V (V - V^n \mathbf{1})^H y^{YH}) \quad (14.18b)$$

As discussed earlier,  $I^n = 0$  if the neutral is ungrounded.

The interpretation of the ‘internal model’ and the ‘external model’ for a current source, or for other  $Y$ -configured devices, is analogous to the interpretation for a voltage source discussed above.

Suppose assumption C14.1 holds so that  $V^n = -z^n (\mathbf{1}^\top I)$ . Then (14.18b) yields (Exercise 14.8):

$$V = -\left(z^Y J^Y + Z^Y I\right), \quad I = -A \left(J^Y + y^Y V\right) \quad (14.18c)$$

where  $z^Y := (y^Y)^{-1}$ ,  $Z^Y$  is defined in (14.15c) and, assuming  $Z^Y$  is invertible,  $A$  is defined in (14.16a). Substituting (14.18c) into  $s = \text{diag}(V I^H)$  expresses the terminal power  $s$  as a quadratic function of  $V$ :

$$s = -\text{diag}\left(V \left(J^{YH} + V^H y^{YH}\right) A^H\right) \quad (14.18d)$$

The linear  $I$ - $V$  relation and the nonlinear  $V$ - $s$  or  $I$ - $s$  relation in (14.4) takes the form of (14.18) for a current source.

Analogous to a voltage source, the phases are decoupled if  $z^n = 0$ . An ideal current source with  $y^Y = 0$  and  $z^n = 0$  has

$$I = -I^Y = -J^Y, \quad s = -\text{diag}(V J^{YH}) \quad (14.19)$$

**Power source**  $(\sigma^Y, z^n)$ . *Internal model:* By definition the power delivered to a constant-power source and the power delivered to the impedance  $z^n$  on the neutral line are respectively (Figure 14.5(c))

$$s^Y := \text{diag}(V^Y I^{YH}) = \sigma^Y, \quad s^n := (V^n - V^{n'}) \bar{I}^n = z^n |\mathbf{1}^\top I^Y|^2 \quad (14.20)$$

*External model:* Apply the conversion rule to the internal model (14.20) yields an external model that relates the terminal variables:

$$\sigma^Y = -\text{diag}\left((V - V^n \mathbf{1}) I^H\right), \quad s = -\sigma^Y + V^n \bar{I}, \quad \mathbf{1}^\top I = -I^n \quad (14.21a)$$

Suppose assumption C14.1 holds so that  $V^{n'} = 0$  and  $V^n = -z^n (\mathbf{1}^\top I)$ . We can then

rewrite the vector  $V^n \bar{I}^Y$  as

$$V^n \bar{I} = -z^n \left( \mathbf{1}^\top I \right) \bar{I} = -z^n \left( \bar{I} \bar{I}^\top \right) \mathbf{1}$$

This yields a quadratic relation between  $V$  and  $I$  (Exercise 14.9):

$$V = -\text{Diag}^{-1}(\bar{I}) \sigma^Y - z^n \left( \mathbf{1} \mathbf{1}^\top \right) I \quad (14.21b)$$

and between  $s$  and  $I$ :

$$s = -\left( \sigma^Y + z^n \left( \bar{I} \bar{I}^\top \right) \mathbf{1} \right) \quad (14.21c)$$

It is generally not possible to solve (14.21b) for  $I$  in closed form and hence there is generally not an explicit  $s$ - $V$  model for a power source. From (14.21c) the total power  $-\mathbf{1}^\top \sigma^Y$  generated by the constant-power source is equal to the total power injection and the power delivered to the impedance on the neutral line:

$$-\mathbf{1}^\top \sigma^Y = \underbrace{\mathbf{1}^\top s}_{-V^n} + \underbrace{z^n \left( \mathbf{1}^\top I^Y \right) \left( \mathbf{1}^\top \bar{I}^Y \right)}_{-\bar{I}^n} = \mathbf{1}^\top s + s^n$$

Clearly  $s = -\sigma^Y$  if  $z^n = 0$ .

**Impedance**  $(z^Y, z^n)$ . *Internal model:* Referring to Figure 14.5(d) the internal model of an impedance is

$$V^Y = z^Y I^Y, \quad s^Y := \text{diag}\left(V^Y I^{YH}\right), \quad s^n := \left(V^n - V^{n'}\right) \bar{I}^n = z^n \left| \mathbf{1}^\top I^Y \right|^2 \quad (14.22)$$

*External model:* Application of the conversion rule (14.10) to the internal model (14.22) yields an external model that relates the terminal variables:

$$V = -z^Y I + V^n \mathbf{1}, \quad -\mathbf{1}^\top I = I^n \quad (14.23a)$$

If assumption C14.1 holds so that  $V^{n'} = 0$  and  $V^n = -z^n \left( \mathbf{1}^\top I \right)$ , then the external model reduces to:

$$V = -Z^Y I \quad (14.23b)$$

where  $Z^Y := z^Y + z^n \mathbf{1} \mathbf{1}^\top$  is the same effective impedance in (14.15c). Substituting (14.23b) into  $s = \text{diag}\left(V I^H\right)$  expresses  $s$  as a quadratic function of  $V$ :

$$s = -\text{diag}\left(V V^H \left(Z^Y\right)^{-H}\right) \quad (14.23c)$$

assuming  $Z^Y$  is invertible (see (14.16a)). If  $z^n = 0$  then  $Z^Y = z^Y$  is diagonal.

*Balanced impedance.* When  $z^n \neq 0$  but  $z^Y$  is balanced, i.e.,  $z^{an} = z^{bn} = z^{cn}$ , then  $Z^Y = z^{an} \mathbb{I} + z^n \mathbf{1} \mathbf{1}^\top$  and its off-diagonal entries will couple voltages and currents in different phases. One can perform a similarity transformation using the unitary matrix  $F$  to what is called the *sequence coordinate* as explained in Chapter 14.2.2. In the

sequence coordinate, the transformed impedance  $\tilde{Z}^Y$ , called the sequence impedance, is diagonal:

$$\tilde{Z}^Y = \begin{bmatrix} z^{an} + 3z^n & 0 & 0 \\ 0 & z^{an} & 0 \\ 0 & 0 & z^{an} \end{bmatrix}$$

This leads to decoupled voltages and currents in the sequence coordinate called symmetrical components. The decoupled relation between the sequence voltages, currents and impedances can be interpreted as defining separate sequence networks that can be analyzed independently. This is explained in Chapter 16.4.1.

**Remark 14.5** (Phase decoupling). The matrix  $Z^Y := z^Y + z^n \mathbf{1}\mathbf{1}^T$  in (14.15) (14.18) (14.23) is called the *phase impedance matrix* or the *impedance matrix*. Suppose assumption C14 holds.

1. If  $z^n = 0$  in these four devices, i.e., the neutrals are directly grounded, then the phases are decoupled. This is because, for a power source,  $s = -\sigma^Y$ , for the other devices  $V^n = 0$  and  $Z^Y = z^Y$  becomes diagonal and hence for a voltage source,  $V = E - z^Y I$ , for a current source,  $V = -z^Y (J^Y + I)$ , and for an impedance, and  $V = -z^Y I$ .
2. If  $z^n \neq 0$  but the currents satisfy  $I^a + I^b + I^c = 0$  then  $I^n = 0$  and  $V^n = 0$ . In this case the phases are also decoupled. If the voltage  $V$  is balanced and  $z^{an} = z^{bn} = z^{cn} =: z$  then  $I^n = 0$ ,  $V^n = 0$  and the phases are decoupled, provided  $z + 3z^n \neq 0$  (Exercise 14.10).
3. In unbalanced operation, however, the neutral current  $I^n$  may be nonzero and  $Z^Y$  generally has nonzero off-diagonal entries that couple voltages and currents in different phases. As mentioned above, if  $z^{an} = z^{bn} = z^{cn}$  then the sequence impedance  $\tilde{Z}^Y$  is diagonal and hence decoupled in the sequence domain (Chapter 16.4).  $\square$

### 14.3.3 Devices in $\Delta$ configuration

In this subsection we first present parameters of the same single-phase devices studied in Chapter 14.3.2, but arranged in  $\Delta$  rather than  $Y$  configuration. For each device we then specify its internal model. Finally we apply the conversion rule (14.11)(14.12) to the internal model of each device to derive its external models.

**Internal specification.** The three-phase devices we study are shown in Figure 14.6.

1. *Voltage source* ( $E^\Delta, z^\Delta$ ). A three-wire voltage source in  $\Delta$  configuration as shown in Figure 14.6(a) is specified by its internal line-to-line voltage  $E^\Delta := (E^{ab}, E^{bc}, E^{ca})$  and series impedance matrix  $z^\Delta := \text{Diag}(z^{ab}, z^{bc}, z^{ca})$ . We assume that  $z^{ab} + z^{bc} + z^{ca} \neq 0$  for nonideal voltage source. An ideal voltage source is one with  $z^\Delta = 0$ .
2. *Current source* ( $J^\Delta, y^\Delta$ ). A three-wire current source in  $\Delta$  configuration as shown in Figure 14.6(b) is specified by its internal line-to-line current  $J^\Delta := (J^{ab}, J^{bc}, J^{ca})$

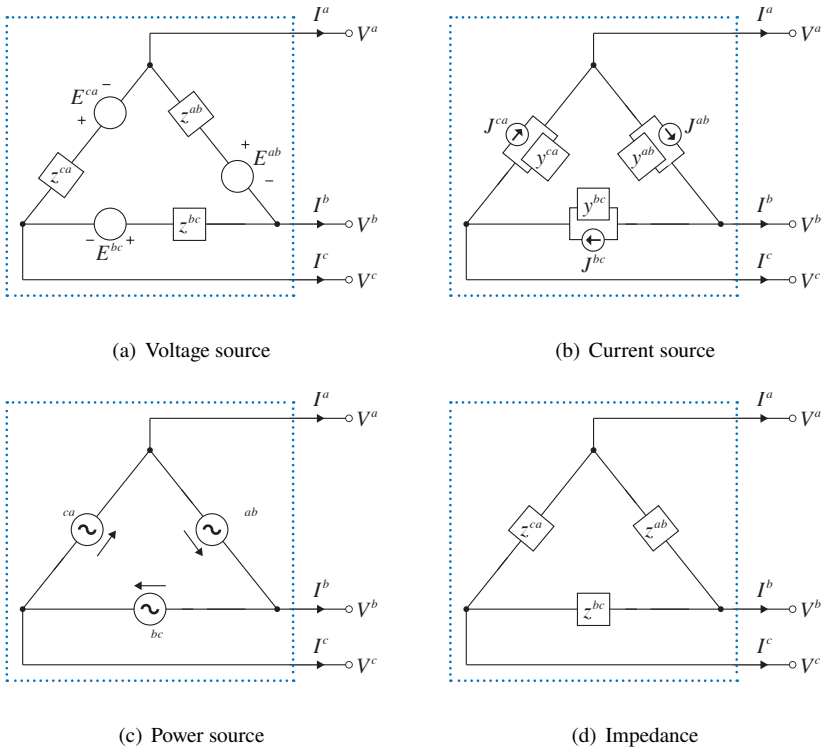

**Figure 14.6** Three-phase devices in  $\Delta$  configuration. (a) A voltage source. (b) A current source. (c) A power load. (d) An impedance. Note the direction of  $J^\Delta$  and  $\sigma^\Delta$ .

and shunt admittance matrix  $y^\Delta := \text{Diag}(y^{ab}, y^{bc}, y^{ca})$ . An ideal current source is one with  $y^\Delta = 0$ .

3. *Power source*  $\sigma^\Delta$ . A three-wire power source in  $\Delta$  configuration as shown in Figure 14.6(c) consumes a constant power  $\sigma^\Delta := (\sigma^{ab}, \sigma^{bc}, \sigma^{ca})$  or injects a constant power  $-\sigma^\Delta$ .
4. *Impedance*  $z^\Delta$ . A three-wire impedance in  $\Delta$  configuration as shown in Figure 14.6(d) is specified by an impedance matrix  $z^\Delta := \text{Diag}(z^{ab}, z^{bc}, z^{ca})$ . We assume that  $z^{ab} + z^{bc} + z^{ca} \neq 0$ .

Figure 14.6 shows that the model of a voltage source or a current source reduces to that of an impedance if we take  $E^\Delta = J^\Delta = 0$ . We thus start with the simplest device.

**Impedance**  $z^\Delta$ . *Internal model.* Referring to Figure 14.6(d) the internal model of an impedance  $z^\Delta$  in  $\Delta$  configuration is

$$V^\Delta = z^\Delta I^\Delta, \quad s^\Delta := \text{diag}(V^\Delta I^{\Delta H}) = \text{diag}(z^\Delta I^\Delta I^{\Delta H}) \quad (14.24)$$

By an ‘internal model’, we mean that given one of the internal variables  $V^\Delta$  and  $I^\Delta$ , the other is uniquely determined by (14.24). More precisely, given any  $I^\Delta$  that satisfies  $\mathbf{1}^\top z^\Delta I^\Delta = 0$ , the internal voltage is given by  $V^\Delta = z^\Delta I^\Delta$ . Equivalently, given any  $V^\Delta$  that

satisfies  $\mathbf{1}^\top V^\Delta = 0$ , the internal current is given by  $I^\Delta = y^\Delta V^\Delta$ . Therefore the internal voltage and current  $V^\Delta, I^\Delta$  of an impedance are not arbitrary, but constrained by  $\mathbf{1}^\top z^\Delta I^\Delta = \mathbf{1}^\top V^\Delta = 0$ .

*External model.* The terminal voltage and current  $(V, I)$  are related to the internal voltage and current  $(V^\Delta, I^\Delta)$  according to the conversion rule (14.11a) for  $\Delta$ -configured devices, reproduced here

$$V^\Delta = \Gamma V, \quad I = -\Gamma^\top I^\Delta$$

Unlike the internal model (14.24) which is invertible in the sense that one of  $V^\Delta$  and  $I^\Delta$  uniquely determines the other, the external model of a  $\Delta$ -configured impedance is not invertible. We will derive two external models. The first maps uniquely from  $V$  to  $I$ . The second maps  $I$  to a set (subspace) of  $V$ , i.e.,  $V$  is determined from  $I$  only up to an arbitrary zero-sequence voltage  $\gamma$  which can be determined given a reference voltage. The asymmetry between these two external models is due to the singularity of the conversion matrices  $\Gamma, \Gamma^\top$  and can be interpreted as follows. The terminal voltage  $V$  contains more information (its zero-sequence voltage  $\gamma := \frac{1}{3}\mathbf{1}^\top V$ ) than the terminal current  $I$ . It uniquely determines the internal voltage  $V^\Delta$  and hence  $I^\Delta$  (from (14.24)) and  $I$ . In contrast  $I$  contains no information about the zero-sequence current  $\beta := \frac{1}{3}\mathbf{1}^\top I^\Delta$  and hence does not uniquely determine the internal current  $I^\Delta$  or  $V$ .

To derive the first external model that maps  $V$  to  $I$  from the internal model, define the admittance matrix  $y^\Delta := (z^\Delta)^{-1}$ . Substituting into (14.24) to obtain  $I^\Delta = y^\Delta V^\Delta$ , multiplying both sides by  $-\Gamma^\top$  and applying the conversion rule, the first external model of an impedance is: given any  $V$ , the terminal current  $I$  is determined by:

$$I = -Y^\Delta V \tag{14.25a}$$

where the effective admittance  $Y^\Delta$  is the complex symmetric Laplacian matrix of the graph in Figure 1.9:<sup>1</sup>

$$Y^\Delta := \Gamma^\top y^\Delta \Gamma = \begin{bmatrix} y^{ab} + y^{ca} & -y^{ab} & -y^{ca} \\ -y^{ab} & y^{bc} + y^{ab} & -y^{bc} \\ -y^{ca} & -y^{bc} & y^{ca} + y^{bc} \end{bmatrix} \tag{14.25b}$$

Note that the terminal current  $I$  given by (14.25a) satisfies  $\mathbf{1}^\top I = 0$ .

To derive the second external model that maps any  $I$  satisfying  $\mathbf{1}^\top I = 0$  to  $V$ , substitute the conversion rule into the internal model (14.24) to eliminate  $(V^\Delta, I^\Delta)$ :

$$\Gamma V = z^\Delta \left( -\Gamma^\top I + \beta \mathbf{1} \right)$$

where the zero-sequence internal current  $\beta := \frac{1}{3}\mathbf{1}^\top I^\Delta \in \mathbb{C}$  is not arbitrary but depends

<sup>1</sup> Note that  $y^\Delta$  is complex symmetric, generally not Hermitian. Therefore  $\text{span}(\mathbf{1})$  is a subset of the null space of  $Y^\Delta$ . For a sufficient condition for the null space of  $Y^\Delta$  to be  $\text{span}(\mathbf{1})$ , see Chapter 4.5.

on  $I$ . Multiplying both sides by  $\mathbf{1}^\top$  gives

$$0 = \mathbf{1}^\top \Gamma V = - \underbrace{\mathbf{1}^\top z^\Delta}_{\tilde{z}^{\Delta\top}} \Gamma^{\top\dagger} I + \beta \underbrace{(\mathbf{1}^\top z^\Delta \mathbf{1})}_{\zeta}$$

where  $\tilde{z}^\Delta := z^\Delta \mathbf{1}$  is the impedances in vector form and  $\zeta := z^{ab} + z^{bc} + z^{ca}$  is the total impedance. Hence  $\beta$  is determined by the terminal current  $I$  according to (this is verified in Example 16.6)

$$\beta = \frac{1}{\zeta} (\tilde{z}^{\Delta\top} \Gamma^{\top\dagger}) I$$

and  $\beta = 0$  if and only if  $\tilde{z}^{\Delta\top} \Gamma^{\top\dagger} I = 0$ ; we will interpret this condition in Remark 14.6. Therefore

$$\Gamma V = -z^\Delta \left( \mathbb{I} - \frac{1}{\zeta} \mathbf{1} \tilde{z}^{\Delta\top} \right) \Gamma^{\top\dagger} I$$

Since the right-hand side is orthogonal to  $\mathbf{1}$ , the second external model is: given any  $I$  with  $\mathbf{1}^\top I = 0$ , the terminal voltage  $V$  is determined up to a reference voltage by

$$V = -Z^\Delta I + \gamma \mathbf{1}, \quad \gamma \in \mathbb{C} \quad (14.25c)$$

where the effective impedance is

$$Z^\Delta := \frac{1}{9} \Gamma^\top z^\Delta \left( \mathbb{I} - \frac{1}{\zeta} \mathbf{1} \tilde{z}^{\Delta\top} \right) \Gamma \quad (14.25d)$$

If  $\beta = 0$  then  $Z^\Delta$  in (14.25c) reduces to  $Z^\Delta := \frac{1}{9} \Gamma^\top z^\Delta \Gamma$ .

**Remark 14.6** ( $\beta$  and  $\gamma$ ). 1. Recall that  $\tilde{z}^\Delta := z^\Delta \mathbf{1} \in \mathbb{C}^3$  is the impedance in vector form. The derivation of (14.25c)(14.25d) shows that  $\beta$  is the projection of the terminal current  $I$  onto the transformed impedance  $\Gamma^{\top\dagger} \tilde{z}^\Delta$  normalized by the total impedance  $\zeta := z^{ab} + z^{bc} + z^{ca}$ :

$$\beta = I^\top (\Gamma^{\top\dagger} \tilde{z}^\Delta / \zeta)$$

where we have used  $\Gamma^{\top\dagger} = \Gamma^{\top\top}$  from Theorem 14.2. Hence the zero-sequence internal current  $\beta = 0$  if and only if the terminal current  $I$  is orthogonal to the transformed impedance  $\Gamma^{\top\dagger} \tilde{z}^\Delta$  or  $z^\Delta = z^{ab} \mathbb{I}$  is balanced.

2. We can also eliminate the variable  $\gamma := \frac{1}{3} \mathbf{1}^\top V$  and write (14.25c) equivalently in terms of only  $(V, I)$  with  $\mathbf{1}^\top I = 0$ :

$$\left( \mathbb{I} - \frac{1}{3} \mathbf{1} \mathbf{1}^\top \right) V = -Z^\Delta I$$

Given  $I$  that satisfies  $\mathbf{1}^\top I = 0$ , this is a system of 2 linearly independent equations in 3 variables  $V$ . It is often more convenient to use (14.25c) in analysis as it expresses  $V$  explicitly in terms of  $I$  despite the additional variable  $\gamma$ ; see Example 16.10.  $\square$

We summarize our discussion as a theorem. It implies that the internal model (14.24) and the two external models (14.25a)(14.25b) and (14.25c)(14.25d) are equivalent in the sense that one set of relation can be derived from another set. The theorem also implies that  $Z^\Delta$  and  $Y^\Delta$  are pseudo-inverses of each other (see Exercise 14.11).

**Theorem 14.4** (Impedance). Given the conversion rules  $V^\Delta = \Gamma V$  and  $I = -\Gamma^\top I^\Delta$ , the following models of an impedance  $z^\Delta = (y^\Delta)^{-1}$  are equivalent:

1. Internal model: given any  $I^\Delta$  that satisfies  $\mathbf{1}^\top z^\Delta I^\Delta = 0$ , the internal voltage is given by  $V^\Delta = z^\Delta I^\Delta$ . Equivalently, given any  $V^\Delta$  that satisfies  $\mathbf{1}^\top V^\Delta = 0$ , the internal current is given by  $I^\Delta = y^\Delta V^\Delta$ .
2. External model: given any  $V$ , the terminal current is given by  $I = -Y^\Delta V$  where  $Y^\Delta := \Gamma^\top y^\Delta \Gamma$ .
3. External model: given any  $I$  that satisfies  $\mathbf{1}^\top I = 0$ , the terminal voltage is given by  $V = -Z^\Delta I + \gamma \mathbf{1}$  for some  $\gamma \in \mathbb{C}$  where

$$Z^\Delta := \frac{1}{9} \Gamma^\top z^\Delta \left( \mathbb{I} - \frac{1}{\zeta} \mathbf{1} \tilde{z}^{\Delta\top} \right) \Gamma$$

where  $\tilde{z}^\Delta := z^\Delta \mathbf{1}$  is the impedance in vector form and  $\zeta := z^{ab} + z^{bc} + z^{ca}$  is the total impedance. Moreover the zero-sequence internal current  $\beta := \frac{1}{3} \mathbf{1}^\top I^\Delta$  is determined by the given terminal current  $I$  according to  $\beta = I^\top (\Gamma^\dagger \tilde{z}^\Delta / \zeta)$ , and hence  $\beta = 0$  if and only if  $I$  is orthogonal to the transformed impedance  $\Gamma^\dagger \tilde{z}^\Delta$  or  $z^\Delta = z^{ab} \mathbb{I}$  is balanced.

*Proof* The derivation above of (14.25a)(14.25b) and (14.25c)(14.25d) shows that 1  $\Rightarrow$  2 and 3. For the converse we will show that 2  $\Rightarrow$  1 and 3  $\Rightarrow$  1.

The internal model 1 is an expression of  $V^\Delta$  in terms of any given  $I^\Delta$ . Suppose we are given an internal current  $I^\Delta$  that satisfies  $\mathbf{1}^\top z^\Delta I^\Delta = 0$ . According to the conversion rule, the terminal current is  $I := -\Gamma^\top I^\Delta$  and the internal voltage is  $V^\Delta := \Gamma V$ . We need to show that  $V^\Delta$  satisfies  $V^\Delta = z^\Delta I^\Delta$ , given the external model either 2 or 3.

Suppose we are given the external model 2. Then  $I$  is related to the terminal voltage by  $I = -(\Gamma^\top y^\Delta \Gamma) V$ . Equating  $I := -\Gamma^\top I^\Delta$  and substituting  $V^\Delta := \Gamma V$  we have

$$\Gamma^\top (y^\Delta V^\Delta - I^\Delta) = 0$$

Therefore  $y^\Delta V^\Delta - I^\Delta = \beta \mathbf{1}$  for some  $\beta \in \mathbb{C}$ . Multiplying both sides by  $z^\Delta$  and then  $\mathbf{1}^\top$  we have

$$\mathbf{1}^\top (V^\Delta - z^\Delta I^\Delta) = \beta (\mathbf{1}^\top z^\Delta \mathbf{1}) = 0$$

where the last equality follows because  $\mathbf{1}^\top z^\Delta I^\Delta = 0$  by assumption. Since  $\zeta := \mathbf{1}^\top z^\Delta \mathbf{1} = z^{ab} + z^{bc} + z^{ca}$ , we have  $\beta = 0$  and hence  $V^\Delta = z^\Delta I^\Delta$ . This proves 2  $\Rightarrow$  1.  $\square$

The external models (14.25a) and (14.25c) allow us to relate the terminal power  $s$

to  $V$  or to  $I$  as:

$$s = \text{diag}(VI^H) = -\text{diag}(VV^HY^{\Delta H}) \quad (14.25e)$$

$$s = \text{diag}(VI^H) = -\text{diag}(Z^{\Delta}II^H) + \gamma\bar{I}, \quad \gamma \in \mathbb{C} \quad (14.25f)$$

*Balanced impedance.* When the impedance is balanced, i.e.,  $z^{ab} = z^{bc} = z^{ca}$  then (Exercise 14.11)

$$Z^{\Delta} = \frac{z^{ab}}{3} \left( \mathbf{I} - \frac{1}{3} \mathbf{1}\mathbf{1}^T \right)$$

i.e.,  $Z^{\Delta}$  is not diagonal and the off-diagonal entries will couple voltages and currents in different phases. As we will see in Chapter 16.4.1, in this case, one can perform a similarity transformation using the unitary matrix  $F$  to what is called the *sequence coordinate* as explained in Chapter 14.2.2. In the sequence coordinate, the transformed impedance  $\tilde{Z}^{\Delta}$ , called the sequence impedance, is diagonal:

$$\tilde{Z}^{\Delta} = \frac{z^{ab}}{3} \begin{bmatrix} 0 & 0 & 0 \\ 0 & 1 & 0 \\ 0 & 0 & 1 \end{bmatrix}$$

This leads to decoupled voltages and currents in the sequence coordinate called symmetrical components. The zero-sequence component (first row and column of  $\tilde{Z}^{\Delta}$ ) is zero, reflecting the fact that  $I^a + I^b + I^c = 0$  in a  $\Delta$  configuration since there is no neutral line. The decoupled relation between the sequence voltages, currents and impedances can be interpreted as defining separate sequence networks that can be analyzed independently.

**Voltage source** ( $E^{\Delta}, z^{\Delta}$ ). *Internal model.* Referring to Figure 14.6(a) the internal model of a voltage source in  $\Delta$  configuration is

$$V^{\Delta} = E^{\Delta} + z^{\Delta}I^{\Delta}, \quad s^{\Delta} := \text{diag}(V^{\Delta}I^{\Delta H}) = \text{diag}(E^{\Delta}I^{\Delta H}) + \text{diag}(z^{\Delta}I^{\Delta}I^{\Delta H}) \quad (14.26)$$

with the requirement  $\mathbf{1}^T(E^{\Delta} + z^{\Delta}I^{\Delta}) = 0$ .

*External model.* The external models of a voltage source can be derived in the same way as those of a  $\Delta$ -configured impedance, by applying the conversion rule  $V^{\Delta} = \Gamma V$ ,  $I = -\Gamma^T I^{\Delta}$  to the internal model (14.26). We will derive first the external model that maps any terminal voltage  $V$  uniquely to a terminal current  $I$  and then the external model that maps any  $I$  that satisfies  $\mathbf{1}^T I = 0$  to a set (subspace) of  $V$  with an arbitrary zero-sequence voltage  $\gamma$ .

To derive the first external model that maps  $V$  to  $I$  from the internal model (14.26), write  $y^{\Delta} := (z^{\Delta})^{-1}$  and  $I^{\Delta} = y^{\Delta}(V^{\Delta} - E^{\Delta})$ . Multiplying both sides by  $-\Gamma^T$  and substituting the conversion rule we have

$$I = \left( \Gamma^T y^{\Delta} \right) E^{\Delta} - Y^{\Delta} V \quad (14.27a)$$

where  $Y^\Delta := \Gamma^\top y^\Delta \Gamma$  is the effective admittance matrix in (14.25b). Note that the terminal current  $I$  given by (14.27a) satisfies  $\mathbf{1}^\top I = 0$ .

To derive the second external model that maps any  $I$  satisfying  $\mathbf{1}^\top I = 0$  to  $V$ , substitute the conversion rule  $I^\Delta = -\Gamma^{\top\dagger} I + \beta \mathbf{1}$  from (14.11c) into the (14.26) to eliminate the internal variable ( $V^\Delta, I^\Delta$ ):

$$\Gamma V = E^\Delta + z^\Delta \left( -\Gamma^{\top\dagger} I + \beta \mathbf{1} \right) = \left( E^\Delta - z^\Delta \Gamma^{\top\dagger} I \right) + \beta z^\Delta \mathbf{1}$$

where the zero-sequence current  $\beta := \frac{1}{3} \mathbf{1}^\top I^\Delta \in \mathbb{C}$  is not arbitrary but depends on  $E^\Delta$  and  $I$ . Multiplying both sides by  $\mathbf{1}^\top$  gives

$$0 = \mathbf{1}^\top \Gamma V = \mathbf{1}^\top E^\Delta - \underbrace{\mathbf{1}^\top z^\Delta}_{\bar{z}^{\Delta\top}} \Gamma^{\top\dagger} I + \beta \underbrace{\left( \mathbf{1}^\top z^\Delta \mathbf{1} \right)}_{\zeta}$$

where  $\bar{z}^\Delta := z^{\Delta\top} \mathbf{1}$  and  $\zeta := z^{ab} + z^{bc} + z^{ca}$ . Then<sup>2</sup> since  $\Gamma^{\top\dagger} = \Gamma^{\dagger\top}$ , we have

$$\beta = \frac{1}{\zeta} \left( I^\top (\Gamma^{\dagger\dagger} \bar{z}^\Delta) - \mathbf{1}^\top E^\Delta \right)$$

i.e., the zero sequence internal current  $\beta$  is the normalized difference between the projection of the given terminal current  $I$  onto the transformed impedance  $\Gamma^{\dagger\dagger} \bar{z}^\Delta$  and the imbalance  $\mathbf{1}^\top E^\Delta$  of the internal voltages. Therefore

$$\begin{aligned} \Gamma V &= \left( E^\Delta - z^\Delta \Gamma^{\top\dagger} I \right) + \frac{1}{\zeta} z^\Delta \mathbf{1} \left( \bar{z}^{\Delta\top} \Gamma^{\top\dagger} I - \mathbf{1}^\top E^\Delta \right) \\ &= \left( \mathbb{I} - \frac{1}{\zeta} \bar{z}^\Delta \mathbf{1}^\top \right) E^\Delta - z^\Delta \left( \mathbb{I} - \frac{1}{\zeta} \mathbf{1} \bar{z}^{\Delta\top} \right) \Gamma^{\top\dagger} I \end{aligned}$$

Notice that the right-hand side is orthogonal to  $\mathbf{1}$ . Hence the second external model is: given any  $I$  with  $\mathbf{1}^\top I = 0$ , the terminal voltage  $V$  is determined up to a reference voltage by:

$$V = \hat{\Gamma} E^\Delta - Z^\Delta I + \gamma \mathbf{1}, \quad \gamma \in \mathbb{C} \quad (14.27b)$$

where the effective impedance  $Z^\Delta$  is defined in (14.25d) and

$$\hat{\Gamma} := \frac{1}{3} \Gamma^\top \left( \mathbb{I} - \frac{1}{\zeta} \bar{z}^\Delta \mathbf{1}^\top \right) \quad (14.27c)$$

This is similar to (14.15b) for the  $Y$ -configured voltage source. It also reduces to the external model (14.25c) for a  $\Delta$ -configured impedance if  $E^\Delta = 0$ . The zero-sequence internal current  $\beta = 0$  if and only if  $I^\top (\Gamma^{\dagger\dagger} \bar{z}^\Delta) = \mathbf{1}^\top E^\Delta$ , i.e., if and only if the projection of the given terminal current  $I$  onto the transformed impedance  $\Gamma^{\dagger\dagger} \bar{z}^\Delta$  is equal to the imbalance  $\mathbf{1}^\top E^\Delta$  of the internal voltages. In this case  $\hat{\Gamma}$  and  $Z^\Delta$  in (14.27b) reduce to

$$\hat{\Gamma} := \frac{1}{3} \Gamma^\top, \quad Z^\Delta := \frac{1}{9} \Gamma^\top z^\Delta \Gamma$$

<sup>2</sup> If the internal voltage  $E^\Delta$  and the impedance  $\bar{z}^\Delta$  are balanced, then  $\mathbf{1}^\top \left( E^\Delta - z^\Delta \Gamma^{\top\dagger} I \right) = 0$  and  $\beta = 0$ .

The following theorem summarizes the relation between the internal model (14.26) and the two external models (14.27a) and (14.27b)(14.27c) for a voltage source. It is analogous to Theorem 14.4 for impedance and its proof is left as Exercise 14.13.

**Theorem 14.5** (Voltage source). Given the conversion rules  $V^\Delta = \Gamma V$  and  $I = -\Gamma^\top I^\Delta$ , the following models of a voltage source are equivalent (denoting  $y^\Delta = (z^\Delta)^{-1}$ ):

1. Internal model: given any  $I^\Delta$  that satisfies  $\mathbf{1}^\top (E^\Delta + z^\Delta I^\Delta) = 0$ , the internal voltage is given by  $V^\Delta = E^\Delta + z^\Delta I^\Delta$ . Equivalently, given any  $V^\Delta$  that satisfies  $\mathbf{1}^\top V^\Delta = 0$ , the internal current is given by  $I^\Delta = y^\Delta (V^\Delta - E^\Delta)$ .
2. External model: given any  $V$ , the terminal current is given by  $I = (\Gamma^\top y^\Delta) E^\Delta - Y^\Delta V$  where  $Y^\Delta := \Gamma^\top y^\Delta \Gamma$ .
3. External model: given any  $I$  that satisfies  $\mathbf{1}^\top I = 0$ , the terminal voltage is given by  $V = \hat{\Gamma} E^\Delta - Z^\Delta I + \gamma \mathbf{1}$  for some  $\gamma \in \mathbb{C}$  where

$$\hat{\Gamma} := \frac{1}{3} \Gamma^\top \left( \mathbb{I} - \frac{1}{\zeta} \tilde{z}^\Delta \mathbf{1}^\top \right), \quad Z^\Delta := \frac{1}{9} \Gamma^\top z^\Delta \left( \mathbb{I} - \frac{1}{\zeta} \mathbf{1} \tilde{z}^\Delta \right) \Gamma$$

and  $\tilde{z}^\Delta := z^\Delta \mathbf{1}$ ,  $\zeta := z^{ab} + z^{bc} + z^{ca}$ . Moreover the zero-sequence internal current  $\beta := \frac{1}{3} \mathbf{1}^\top I^\Delta$  is given by

$$\beta = \frac{1}{\zeta} \left( I^\top (\Gamma^\dagger \tilde{z}^\Delta) - \mathbf{1}^\top E^\Delta \right)$$

□

The external models (14.27a) and (14.27b) allow us to relate the terminal power  $s$  to  $V$  or to  $I$  as:

$$s = \text{diag} \left( V I^H \right) = \text{diag} \left( V \left( \Gamma^\top y^\Delta E^\Delta - Y^\Delta V \right)^H \right) \quad (14.27d)$$

$$s = \text{diag} \left( V I^H \right) = \text{diag} \left( \left( \hat{\Gamma} E^\Delta - Z^\Delta I \right) I^H \right) + \gamma \bar{I}, \quad \gamma \in \mathbb{C} \quad (14.27e)$$

For an ideal voltage source where  $z^\Delta = 0$  we have  $\hat{\Gamma} := \frac{1}{3} \Gamma^\top$ ,  $Z^\Delta = 0$  and  $V^\Delta = E^\Delta$ . Unlike the case when  $z^\Delta \neq 0$ , the internal current  $I^\Delta$  is no longer determined by  $V^\Delta$  (it will be determined by interaction with other devices through network equations). Therefore the two external models (14.27a) and hence (14.27b) may no longer hold. The external model is, provided  $\mathbf{1}^\top E^\Delta = 0$ ,

$$V = \frac{1}{3} \Gamma^\top E^\Delta + \gamma \mathbf{1}, \quad \mathbf{1}^\top I = 0, \quad s = \frac{1}{3} \text{diag} \left( \Gamma^\top E^\Delta I^H \right) + \gamma \bar{I} \quad (14.28)$$

where  $\gamma$  is fixed by a reference voltage.

**Current source** ( $J^\Delta, y^\Delta$ ). *Internal model.* Referring to Figure 14.6(b) the internal model of a current source in  $\Delta$  configuration is

$$I^\Delta = J^\Delta + y^\Delta V^\Delta, \quad s^\Delta := \text{diag} \left( V^\Delta I^{\Delta H} \right) = \text{diag} \left( V^\Delta J^{\Delta H} \right) + \text{diag} \left( V^\Delta V^{\Delta H} y^{\Delta H} \right) \quad (14.29)$$

with the requirement  $\mathbf{1}^\top z^\Delta (I^\Delta - J^\Delta) = 0$  where  $z^\Delta := (y^\Delta)^{-1}$ .

*External model.* As for an impedance or a voltage source, we will derive two external models for a  $\Delta$ -configured current source, one mapping any terminal voltage  $V$  uniquely to a terminal current  $I$  and the other mapping any  $I$  satisfying  $\mathbf{1}^\top I = 0$  to a set (subspace) of  $V$  with an arbitrary zero-sequence voltage  $\gamma$ . As we will see these models and their derivation will be identical to those for a voltage source if we replace  $J^\Delta$  with  $-y^\Delta E^\Delta$  everywhere  $J^\Delta$  appears.

To derive the first external model from the internal model (14.29), multiplying both sides of  $I^\Delta = J^\Delta + y^\Delta V^\Delta$  by  $-\Gamma^\top$  and substituting the general conversion rule  $V^\Delta = \Gamma V$  and  $I = -\Gamma^\top I^\Delta$  for  $\Delta$ -configured devices, we have

$$I = -\left(\Gamma^\top J^\Delta + Y^\Delta V\right) \quad (14.30a)$$

where  $Y^\Delta := \Gamma^\top y^\Delta \Gamma$  is the effective admittance matrix in (14.25b).

To derive the second external model that maps any  $I$  satisfying  $\mathbf{1}^\top I = 0$  to  $V$ , substitute  $I^\Delta = -\Gamma^{\top\dagger} I + \beta \mathbf{1}$  into the (14.29), denoting by  $z^\Delta := (y^\Delta)^{-1}$ :

$$\Gamma V = -z^\Delta J^\Delta + z^\Delta \left(-\Gamma^{\top\dagger} I + \beta \mathbf{1}\right) = -z^\Delta \left(J^\Delta + \Gamma^{\top\dagger} I\right) + \beta z^\Delta \mathbf{1}$$

where the zero-sequence current  $\beta \in \mathbb{C}$  is not arbitrary but depends on  $E^\Delta$  and  $I$ . Multiplying both sides by  $\mathbf{1}^\top$  gives

$$0 = \mathbf{1}^\top \Gamma V = -\mathbf{1}^\top z^\Delta J^\Delta - \underbrace{\mathbf{1}^\top z^\Delta \Gamma^{\top\dagger}}_{\tilde{z}^{\Delta\top}} I + \beta \underbrace{\left(\mathbf{1}^\top z^\Delta \mathbf{1}\right)}_{\zeta}$$

where  $\tilde{z}^\Delta := z^\Delta \mathbf{1}$  and  $\zeta := z^{ab} + z^{bc} + z^{ca}$ . Then

$$\beta = \frac{\tilde{z}^{\Delta\top}}{\zeta} \left(J^\Delta + \Gamma^{\top\dagger} I\right)$$

Therefore

$$\begin{aligned} \Gamma V &= -z^\Delta \left(J^\Delta + \Gamma^{\top\dagger} I\right) + \frac{1}{\zeta} \tilde{z}^\Delta \tilde{z}^{\Delta\top} \left(J^\Delta + \Gamma^{\top\dagger} I\right) \\ &= -\left(\mathbb{I} - \frac{1}{\zeta} \tilde{z}^\Delta \mathbf{1}^\top\right) z^\Delta J^\Delta - z^\Delta \left(\mathbb{I} - \frac{1}{\zeta} \mathbf{1} \tilde{z}^{\Delta\top}\right) \Gamma^{\top\dagger} I \end{aligned}$$

Since the right-hand side is orthogonal to  $\mathbf{1}$ , the second external model is: given any  $I$  with  $\mathbf{1}^\top I = 0$ , the terminal voltage  $V$  is determined up to a reference voltage by:

$$V = -\left(\left(\hat{\Gamma} z^\Delta\right) J^\Delta + Z^\Delta I\right) + \gamma \mathbf{1}, \quad \gamma \in \mathbb{C} \quad (14.30b)$$

where  $\hat{\Gamma}$  is defined in (14.27c) and  $Z^\Delta$  in (14.25d). This is similar to (14.18c) for the  $Y$ -configured current source. It also reduces to the external model (14.25c) for a  $\Delta$ -configured impedance if  $J^\Delta = 0$ . The zero-sequence internal current  $\beta = 0$  if and only if  $\tilde{z}^{\Delta\top} \left(J^\Delta + \Gamma^{\top\dagger} I\right) = 0$ , i.e., if and only if the projection of the source current  $J^\Delta$

onto the impedance vector  $\tilde{z}^\Delta$  and the projection of the terminal current  $I$  onto the transformed impedance  $\Gamma^\dagger \tilde{z}^\Delta$  sum to zero. In this case  $\hat{\Gamma}$  and  $Z^\Delta$  in (14.30b) reduce to

$$\hat{\Gamma} := \frac{1}{3}\Gamma^\top, \quad Z^\Delta := \frac{1}{9}\Gamma^\top z^\Delta \Gamma$$

as for a voltage source.

The following theorem will be the same as Theorem 14.5 for a voltage source if we replace  $J^\Delta$  with  $-y^\Delta E^\Delta$ .

**Theorem 14.6** (Current source). Given the conversion rules  $V^\Delta = \Gamma V$  and  $I = -\Gamma^\top I^\Delta$ , the following models of a current source are equivalent (denoting  $z^\Delta = (y^\Delta)^{-1}$ ):

1. Internal model: given any  $I^\Delta$  that satisfies  $\mathbf{1}^\top z^\Delta (I^\Delta - J^\Delta) = 0$ , the internal voltage is given by  $V^\Delta = z^\Delta (I^\Delta - J^\Delta)$ . Equivalently, given any  $V^\Delta$  that satisfies  $\mathbf{1}^\top V^\Delta = 0$ , the internal current is given by  $I^\Delta = J^\Delta + y^\Delta V^\Delta$ .
2. External model: given any  $V$ , the terminal current is given by  $I = -(\Gamma^\top J^\Delta + Y^\Delta V)$  where  $Y^\Delta := \Gamma^\top y^\Delta \Gamma$ .
3. External model: given any  $I$  that satisfies  $\mathbf{1}^\top I = 0$ , the terminal voltage is given by  $V = -(\hat{\Gamma} z^\Delta J^\Delta + Z^\Delta I) + \gamma \mathbf{1}$  for some  $\gamma \in \mathbb{C}$  where

$$\hat{\Gamma} := \frac{1}{3}\Gamma^\top \left( \mathbb{I} - \frac{1}{\zeta} \tilde{z}^\Delta \mathbf{1}^\top \right), \quad Z^\Delta := \frac{1}{9}\Gamma^\top z^\Delta \left( \mathbb{I} - \frac{1}{\zeta} \mathbf{1} \tilde{z}^{\Delta\top} \right) \Gamma$$

and  $\tilde{z}^\Delta := z^\Delta \mathbf{1}$ ,  $\zeta := z^{ab} + z^{bc} + z^{ca}$ . Moreover the zero-sequence internal current  $\beta := \frac{1}{3}\mathbf{1}^\top I^\Delta$  is given by

$$\beta = \frac{\tilde{z}^{\Delta\top}}{\zeta} (J^\Delta + \Gamma^\top I)$$

□

The external models (14.30a) and (14.30b) allow us to relate the terminal power  $s$  to  $V$  or to  $I$  as:

$$s = \text{diag}(VI^H) = -\text{diag}(VJ^{\Delta H}\Gamma + VV^H Y^{\Delta H}) \quad (14.30c)$$

$$s = \text{diag}(VI^H) = -\text{diag}\left(\left(\hat{\Gamma} z^\Delta J^\Delta + Z^\Delta I\right) I^H\right) + \gamma \bar{I}, \quad \gamma \in \mathbb{C} \quad (14.30d)$$

For an ideal current source where  $y^\Delta = 0$  we have

$$I = -\Gamma^\top J^\Delta, \quad s = -\text{diag}(VJ^{\Delta H}\Gamma) \quad (14.31)$$

**Power source**  $\sigma^\Delta$ . *Internal model.* Referring to Figure 14.6(c) the internal model of a constant-power source is

$$s^\Delta := \text{diag}(V^\Delta I^{\Delta H}) = \sigma^\Delta \quad (14.32)$$

This specifies the powers ( $\sigma^{ab}, \sigma^{bc}, \sigma^{ca}$ ) delivered to these single-phase devices.

*External model.* Applying the power conversion rule (14.12b) to the internal model

$s^\Delta = \sigma^\Delta$  yields an external model of a constant-power source that relates its terminal voltage and current  $(V, I)$ :

$$\sigma^\Delta = -\frac{1}{3}\text{diag}\left(\Gamma\left(VI^H\right)\Gamma^\top\right) + \bar{\beta}\Gamma V, \quad \mathbf{1}^\top I = 0 \quad (14.33a)$$

where  $\beta$  represents the amount of loop flow in the internal current  $I^\Delta$ . All three quantities  $(V, I, \beta)$  are variables to be determined by the interaction with other devices through the network; see Chapter 16.1. Here  $(V, I)$  are terminal variables but, unlike the external models of other devices,  $\beta$  is a quantity internal to the  $\Delta$  configuration.

An alternative model of a constant-power source is (14.12d) that relates its terminal voltage  $V$  with its *internal* current  $I^\Delta$ :

$$\sigma^\Delta := \text{diag}\left(V^\Delta I^{\Delta H}\right) = \text{diag}\left(\Gamma V I^{\Delta H}\right) \quad (14.33b)$$

An advantage of this model is that it contains implicitly both the zero-sequence terminal voltage  $\gamma := \frac{1}{3}\mathbf{1}^\top V$  and zero-sequence internal current  $\beta := \frac{1}{3}\mathbf{1}^\top I^\Delta$ .

The two models (14.33a) and (14.33b) are equivalent: expand (14.33a) to get

$$\sigma^\Delta = -\frac{1}{3}\begin{bmatrix} (I^a - I^b)^H (V^a - V^b) \\ (I^b - I^c)^H (V^b - V^c) \\ (I^c - I^a)^H (V^c - V^a) \end{bmatrix} + \bar{\beta}\begin{bmatrix} V^a - V^b \\ V^b - V^c \\ V^c - V^a \end{bmatrix} = \underbrace{\left(\text{Diag}\left(-\Gamma^{\top\dagger} I\right)^H + \bar{\beta}\mathbb{1}\right)}_{\text{Diag}(I^{\Delta H})}(\Gamma V)$$

which is (14.33b). Given one of  $V^\Delta$  or  $I^\Delta$ , the other can be uniquely determined from  $\sigma^\Delta := \text{diag}(V^\Delta I^{\Delta H})$ . This implies two external models for a  $\Delta$ -configured power source, one mapping any terminal voltage  $V$  uniquely to a terminal current  $I$  and the other mapping any  $I$  satisfying  $\mathbf{1}^\top I = 0$  to a set of  $V$ , similar to the external models for a  $\Delta$ -configured impedance, voltage or current source.

Specifically, given a terminal voltage  $V$  and hence  $V^\Delta = \Gamma V$ , the internal current  $I^\Delta$  can be uniquely determined from (14.33b) and then  $I = -\Gamma^\top I^\Delta$  and  $\beta = \frac{1}{3}\mathbf{1}^\top I^\Delta$ . Given an internal current  $I^\Delta$ , however, only  $V^\Delta = \Gamma V$ , but not  $V$ , can be uniquely determined from (14.33a) or (14.33b). The terminal voltage  $V$  (or equivalently, its zero-sequence voltage  $\gamma$ ) needs to be determined through network equations or from a reference voltage. If, instead of  $I^\Delta$ , only a terminal current  $I$  is given, then there will be ambiguity due to both the zero-sequence current  $\beta$  in  $I^\Delta$  and the zero-sequence voltage  $\gamma$  in  $V$ ; see Exercise 14.14. These quantities will be determined through network equations.

For a balanced system however the loop flow  $\beta$  and the internal voltages  $V^\Delta$  are uniquely determined by  $\sigma^\Delta$  and a terminal current  $I$ , as the next example illustrates.

**Example 14.4** (Balanced systems). Consider a constant-power source with a given  $\sigma^\Delta$  whose external behavior is described by (14.33a). For example,  $\sigma^{ab}$  can be the power drawn by a level-2 electric vehicle charger between phases  $a$  and  $b$ . The given power  $\sigma^\Delta$  may not be balanced, but we assume the internal voltage  $V^\Delta$  and the terminal current  $I$  are positive-sequence balanced vectors. Suppose  $I = i\alpha_+$  for some  $i \in \mathbb{C}$ .

1. Show that the given  $\sigma^\Delta$  and  $I$  must satisfy

$$\sigma^\Delta \in \text{span} \left( -\frac{(1-\bar{\alpha})\bar{i}}{3} \mathbf{1} + \bar{\beta} \alpha_+ \right)$$

for some  $\beta \in \mathbb{C}$ . Hence the internal power  $\sigma^\Delta$  is different in each phase if and only if the loop flow  $\beta \neq 0$ .

2. Show that the internal voltage  $V^\Delta$  are uniquely determined by  $\sigma^\Delta$  and  $I$ , but the terminal voltage  $V$  is unique only up to an arbitrary reference voltage:

$$V^\Delta = \frac{-\mathbf{1}^\top \sigma^\Delta}{(1-\bar{\alpha})\bar{i}} \alpha_+, \quad V = \frac{-\mathbf{1}^\top \sigma^\Delta}{3i} \alpha_+ + \gamma \mathbf{1}, \quad \gamma \in \mathbb{C}$$

Hence neither depends on  $\beta$ .

3. Show that

$$\bar{\beta} = \frac{(\sigma^{bc} - \sigma^{ab})\bar{i}e^{-\pi/3}}{\sigma^{ab} + \sigma^{bc} + \sigma^{ca}}$$

*Solution.* By Corollary 1.3 we have for any balanced vector  $x \in \mathbb{C}^3$  in positive sequence

$$\Gamma x = (1-\alpha)x, \quad \Gamma^\top x = (1-\alpha^2)x$$

Hence the internal current is

$$I^\Delta = -\Gamma^{\top\dagger} I + \beta \mathbf{1} = -\frac{1}{3} \Gamma I + \beta \mathbf{1} = -\frac{1-\alpha}{3} i \alpha_+ + \beta \mathbf{1}$$

where the second equality follows from Theorem 14.2. By assumption  $V^\Delta$  is a positive-sequence balanced vector, i.e.,  $V^\Delta = v \alpha_+$  where  $v \in \mathbb{C}$  is a scalar to be determined. Then

$$\begin{aligned} \sigma^\Delta &= \text{diag} \left( V^\Delta I^{\Delta H} \right) = v \text{diag} \left( \alpha_+ \left( -\frac{(1-\alpha)i}{3} \alpha_+ + \beta \mathbf{1} \right)^H \right) \\ &= v \left( -\frac{(1-\bar{\alpha})\bar{i}}{3} \text{diag} \left( \alpha_+ \alpha_+^H \right) + \bar{\beta} \alpha_+ \right) = v \left( -\frac{(1-\bar{\alpha})\bar{i}}{3} \mathbf{1} + \bar{\beta} \alpha_+ \right) \end{aligned} \quad (14.33c)$$

i.e.,  $\sigma^\Delta$  lies in  $\text{span} \left( -\frac{(1-\bar{\alpha})\bar{i}}{3} \mathbf{1} + \bar{\beta} \alpha_+ \right)$  for some  $\beta$ . To determine  $v$ , multiplying both sides by  $\mathbf{1}^\top$  to get

$$v = \frac{-\mathbf{1}^\top \sigma^\Delta}{(1-\bar{\alpha})\bar{i}} \quad \text{and} \quad V^\Delta = v \alpha_+$$

Hence  $V^\Delta$  is uniquely determined by  $\sigma^\Delta$  and a balanced terminal current  $I$ . The terminal voltage  $V$  is given by (noting  $1-\bar{\alpha} = 1-\alpha^2$ )

$$V = \Gamma^\dagger V^\Delta + \gamma \mathbf{1} = \frac{v}{3} \Gamma^\top \alpha_+ + \gamma \mathbf{1} = \frac{-\mathbf{1}^\top \sigma^\Delta (1-\alpha^2)}{3(1-\bar{\alpha})\bar{i}} \alpha_+ + \gamma \mathbf{1} = \frac{-\mathbf{1}^\top \sigma^\Delta}{3\bar{i}} \alpha_+ + \gamma \mathbf{1}$$

which is unique up to an arbitrary reference voltage specified by  $\gamma \in \mathbb{C}$ . Therefore  $V$  is a generalized balanced vector.

From (14.33c) we have

$$\sigma^{ab} = v \left( -\frac{(1-\bar{\alpha})\bar{i}}{3} + \bar{\beta} \right), \quad \sigma^{bc} = v \left( -\frac{(1-\bar{\alpha})\bar{i}}{3} + \alpha\bar{\beta} \right)$$

and hence  $\sigma^{ab} - \sigma^{bc} = v(1-\alpha)\bar{\beta}$ , or

$$\bar{\beta} = \frac{(\sigma^{bc} - \sigma^{ab})(1-\bar{\alpha})\bar{i}}{(\sigma^{ab} + \sigma^{bc} + \sigma^{ca})(1-\alpha)} = \frac{(\sigma^{bc} - \sigma^{ab})\bar{i}e^{-\pi/3}}{\sigma^{ab} + \sigma^{bc} + \sigma^{ca}}$$

□

Whereas (14.33a) relates the internal power  $\sigma^\Delta$  to the external voltage and current  $(V, I)$ , we can also use the conversion rule (14.12a) to relate the external power  $s$  to the internal voltage and current  $(V^\Delta, I^\Delta)$ . Specifically, the internal voltage and current  $(V^\Delta, I^\Delta)$  and the terminal power  $s$  of a constant-power source must satisfy:

$$s = -\frac{1}{3} \text{diag} \left( \Gamma^\top (V^\Delta I^{\Delta H}) \Gamma \right) - \gamma \Gamma^\top \bar{I}^\Delta, \quad \sigma^\Delta = \text{diag} \left( V^\Delta I^{\Delta H} \right), \quad \mathbf{1}^\top V^\Delta = 0 \quad (14.33d)$$

where  $\gamma$  is fixed by a reference voltage. An equivalent model in terms of  $(V, I^\Delta)$  is (using (14.12d))

$$s = -\text{diag} \left( V I^{\Delta H} \Gamma \right), \quad \sigma^\Delta = \text{diag} \left( \Gamma V I^{\Delta H} \right) \quad (14.33e)$$

The choice of different models in (14.33) for three-phase analysis depends on the specification of the problem. See Example 16.13 in Chapter 16.3.3.

**Remark 14.7** (Total power). Since  $\sigma^\Delta$  is the power delivered to the single-phase devices while  $s$  is the power injected from the three-phase power source to the network it is connected to, (14.33) implies that (the negative of) its total internal power is equal to its total terminal power, i.e.,  $\mathbf{1}^\top s = -\mathbf{1}^\top \sigma^\Delta$  (Exercise 14.15). In particular the total terminal power  $\mathbf{1}^\top s$  is independent of the loop-flow  $\beta$  and zero-sequence voltage  $\gamma$  even when  $s$  does. □

#### 14.3.4 $\Delta$ - $Y$ transformation

In Chapter 1.2.4 we define the  $Y$  equivalent of an ideal  $\Delta$ -configured device in a balanced system to be a  $Y$ -configured device that has the same external behavior. In this section we extend the concept to the unbalanced setting. External behavior can be defined as its line-to-line or terminal voltage for an ideal voltage source, its terminal current for an ideal current source, or its terminal voltage-current relation for an impedance. We will show that a voltage or current source has a  $Y$ -equivalent if it is an ideal source, not necessarily balanced, and generally has no  $Y$ -equivalent if it is nonideal. An impedance has a  $Y$ -equivalent only in a balanced setting where voltages and currents are balanced vectors.

**Ideal voltage source**  $(E^\Delta, \gamma)$ . Consider an ideal  $\Delta$ -configured voltage source specified by its internal voltage  $E^\Delta$  and zero-sequence terminal voltage  $\gamma$  with zero internal impedance  $z^\Delta = 0$ . Its terminal voltage is, from (14.28):

$$V = \frac{1}{3}\Gamma^\top E^\Delta + \gamma \mathbf{1}, \quad \mathbf{1}^\top I = 0 \quad (14.34)$$

where  $\gamma$  is fixed by a given reference voltage. The terminal voltage of an ideal  $Y$ -configured voltage source  $(E^Y, V^n)$  with zero internal impedance  $z^Y = 0$  is, from (14.15a):

$$V = E^Y + V^n \mathbf{1}, \quad \mathbf{1}^\top I = -I^n \quad (14.35)$$

The  $Y$ -equivalent of the voltage source  $(E^\Delta, \gamma)$  can be defined in two ways: they can have either the same *line-to-line* voltage or the same *terminal* voltage with respect to an arbitrary but fixed reference point. The former definition is independent of the zero-sequence voltage  $\gamma$  of the voltage source nor the neutral voltage  $V^n$  of its  $Y$ -equivalent and hence is less stringent than the latter definition, as we will see. The terminal currents in (14.34) and (14.35) imply that the  $Y$ -equivalent under both definitions is ungrounded and has no neutral line, so that  $I^n := 0$

Under the first definition of equivalence, the ideal voltage source  $(E^\Delta, \gamma)$ , not necessarily balanced, and its  $Y$ -equivalent have the same line-to-line voltage. From (14.34) and (14.35), the  $Y$ -equivalent satisfies  $\Gamma(E^Y + V^n \mathbf{1}) = \Gamma\left(\frac{1}{3}\Gamma^\top E^\Delta + \gamma \mathbf{1}\right)$  and hence

$$\Gamma E^Y = \left(\mathbb{I} - \frac{1}{3}\mathbf{1}\mathbf{1}^\top\right) E^\Delta$$

where we have used  $\frac{1}{3}\Gamma\Gamma^\top = \mathbb{I} - \frac{1}{3}\mathbf{1}\mathbf{1}^\top$  from Theorem 14.2. Since the right-hand side is orthogonal to  $\mathbf{1}$ , the equation admits a subspace of solution for  $E^Y$ :

$$E^Y = \frac{1}{3}\Gamma^\top E^\Delta + \gamma' \mathbf{1}, \quad \gamma' \in \mathbb{C} \quad (14.36a)$$

where we have used  $\Gamma^\top\left(\mathbb{I} - \frac{1}{3}\mathbf{1}\mathbf{1}^\top\right) = \Gamma^\top$ . Therefore the  $Y$ -equivalent is an ungrounded  $Y$ -configured ideal voltage source that has no neutral line so that  $\mathbf{1}^\top I = -I^n := 0$ , has an arbitrary neutral voltage  $V^n$ , is independent of the zero-sequence voltage  $\gamma$  of the given voltage source  $(E^\Delta, \gamma)$ , and has an internal voltage  $E^Y$  that has an arbitrary zero-sequence voltage  $\gamma'$ .

Under the second definition of equivalence, the  $Y$ -equivalent has the same terminal voltage as the ideal voltage source  $(E^\Delta, \gamma)$  and is therefore, from (14.34) and (14.35):

$$E^Y := \frac{1}{3}\Gamma^\top E^\Delta, \quad V^n := \gamma \quad (14.36b)$$

Therefore the more stringent definition of equivalence leads to an ungrounded  $Y$ -equivalent without a neutral line that is a special case of (14.36a) where the neutral voltage is fixed at  $V^n := \gamma$  and the zero-sequence voltage  $\gamma'$  of  $E^Y$  is set to zero.

If  $E^\Delta$  is balanced then  $\Gamma^\top E^\Delta = (1 - \alpha^2)E^\Delta = \sqrt{3}e^{-i\pi/6}E^\Delta$  (Corollary 1.3) and  $E^Y$  reduces to the expression (1.31a) derived in Chapter 1.2.4 for balanced systems:

$$E^Y = \frac{1}{\sqrt{3}e^{i\pi/6}}E^\Delta$$

**Example 14.5** ( $Y$ -equivalent with equal line-to-line voltage). Given a general  $\Delta$ -configured device with internal voltage  $V^\Delta$ , its equivalent line-to-neutral voltage is defined in [115, p.204] to be

$$V^Y := \frac{1}{3} \begin{bmatrix} 2 & 1 & 0 \\ 0 & 2 & 1 \\ 1 & 0 & 2 \end{bmatrix} V^\Delta \quad (14.37)$$

Show that this is the  $Y$ -equivalent of an ideal voltage source  $V^\Delta$  in (14.36a) with  $\gamma' := 0$ :

$$V^Y := \frac{1}{3} \Gamma^\top V^\Delta$$

*Solution.* Theorem 14.2 implies

$$V^Y := \frac{1}{3} \Gamma^\top V^\Delta = \frac{1}{3} (\Gamma^\top + \mathbf{1}\mathbf{1}^\top) V^\Delta = \frac{1}{3} \left( \begin{bmatrix} 1 & 0 & -1 \\ -1 & 1 & 0 \\ 0 & -1 & 1 \end{bmatrix} + \begin{bmatrix} 1 & 1 & 1 \\ 1 & 1 & 1 \\ 1 & 1 & 1 \end{bmatrix} \right) V^\Delta$$

which is (14.37). □

For a nonideal  $\Delta$ -configured voltage source  $(E^\Delta, z^\Delta, \gamma)$ , its terminal voltage is, from (14.27b):

$$V = \hat{\Gamma}^\top E^\Delta - Z^\Delta I + \gamma \mathbf{1}$$

where

$$\hat{\Gamma} := \frac{1}{3} \Gamma^\top \left( \mathbb{I} - \frac{1}{z} z^\Delta \mathbf{1}\mathbf{1}^\top \right), \quad Z^\Delta := \frac{1}{9} \Gamma^\top z^\Delta \left( \mathbb{I} - \frac{1}{z} \mathbf{1} z^{\Delta\top} \right) \Gamma$$

It generally does not have a  $Y$ -equivalent. Indeed, since the  $Y$ -equivalent needs to be ungrounded so that  $\mathbf{1}^\top I = 0$ , its external model is  $V = E^Y - z^Y I + V^n \mathbf{1}$  from (14.15a). In general the effective impedance  $Z^\Delta$  is not diagonal and hence may not be interpreted as an internal series impedance matrix  $z^Y$  of a  $Y$ -configured source, even if the impedance is balanced  $z^\Delta := z^{ab} \mathbb{I}$  (in which case  $Z^\Delta = \frac{z^{ab}}{3} (\mathbb{I} - \frac{1}{3} \mathbf{1}\mathbf{1}^\top)$ ), as long as the voltages and currents are unbalanced.

**Ideal current source  $J^\Delta$ .** An ideal  $\Delta$ -configured current source  $J^\Delta$ , not necessarily balanced, has an external model of  $I = -\Gamma^\top J^\Delta$ . Note that  $\mathbf{1}^\top I = 0$ . The external model of a  $Y$ -configured current source is  $I = -J^Y$ ,  $\mathbf{1}^\top I = -I^n$ . Hence the  $Y$ -equivalent is an ungrounded  $Y$ -configured ideal current source without a neutral line so that  $I^n = 0$  and an internal current

$$J^Y = \Gamma^\top J^\Delta$$

If  $J^\Delta$  is balanced then Corollary 1.3 implies

$$J^Y = (1 - \alpha^2)J^\Delta = \frac{\sqrt{3}}{e^{i\pi/6}}J^\Delta$$

the same expression (1.31a) for balanced systems.

As for a voltage source, a nonideal  $\Delta$ -configured current source may not have a  $Y$ -equivalent (Exercise 14.16).

**Impedance  $z^\Delta$ .** It can be shown that a  $\Delta$ -configured impedance  $z^\Delta$  has no  $Y$ -equivalent, except in a balanced setting where  $z^\Delta = z^a\mathbf{I}$  and the terminal voltage and current  $(V, I)$  across  $z^\Delta$  are balanced vectors (Exercise 14.17). In that case the  $Y$ -equivalent is  $z_{\text{eq}}^\Delta = z^\Delta/3$  (as derived in (1.31b)).

### 14.3.5 Comparison with single-phase devices

Assume C14.1 holds, i.e., neutrals are grounded and voltages are defined with respect to the ground. We compare the external models of three-phase devices to those of their single-phase counterparts. As we will see they are structurally the same, except for the  $\Delta$ -configured power source.

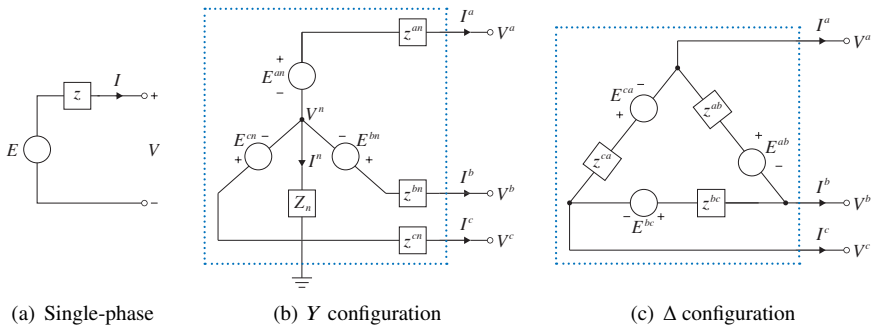

Figure 14.7 Comparison of single-phase and three-phase voltage sources.

**Voltage source.** Figure 14.7 shows a single-phase voltage source specified by an internal voltage  $E$  and a series impedance  $z$  and three-phase voltage sources in grounded  $Y$  and  $\Delta$  configurations. Their external models are, from (14.15b) and (14.27b):

$$\begin{aligned} \text{single-phase:} & \quad V = E - zI \\ \text{Y-configuration:} & \quad V = E^Y - Z^Y I, & \quad Z^Y := z^Y + z^n \mathbf{1}\mathbf{1}^\top \\ \text{\Delta-configuration:} & \quad V = \hat{\Gamma} E^\Delta - Z^\Delta I + \gamma \mathbf{1}, & \quad \mathbf{1}^\top I = 0 \end{aligned}$$

**Current source.** Figure 14.8 shows a single-phase current source specified by an internal current  $J$  and a shunt admittance  $y$  and three-phase current sources in grounded

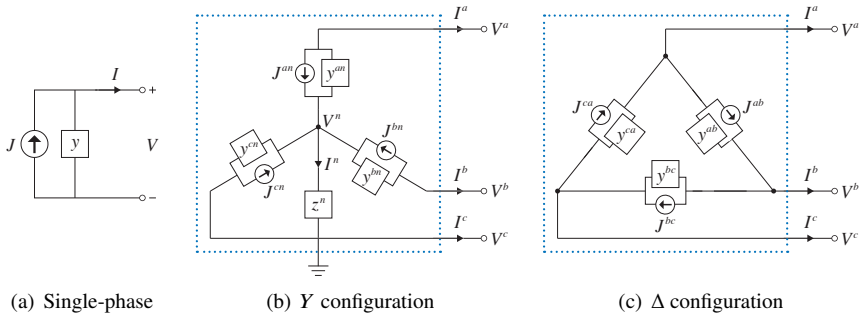

Figure 14.8 Comparison of single-phase and three-phase current sources.

Y and Δ configurations. Their external models are, from (14.18c) and (14.30a):

single-phase:  $I = -(J + yV)$

Y-configuration:  $I = -A \left( J^Y + y^Y V \right), \quad A := \mathbb{I} - \frac{y^Y \mathbf{1} \mathbf{1}^T}{y^n + \left( \mathbf{1}^T y^Y \mathbf{1} \right)}$

Δ-configuration:  $I = -\left( \Gamma^T J^\Delta + Y^\Delta V \right), \quad Y^\Delta := \Gamma^T y^\Delta \Gamma$

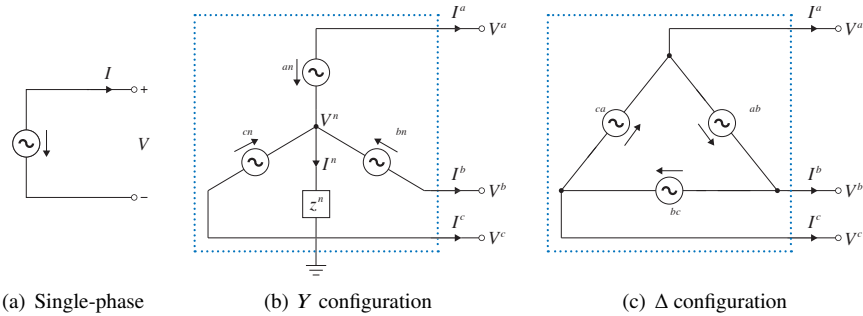

Figure 14.9 Comparison of single-phase and three-phase power sources.

**Power source.** Figure 14.9 shows a single-phase power source specified by an internal power  $\sigma$  and three-phase power sources in grounded Y and Δ configurations. Their external models are, from (14.21c) and (14.33e):

single-phase:  $s = -\sigma$

Y-configuration:  $s = -\left( \sigma^Y + z^n \left( \bar{I} \bar{I}^T \right) \mathbf{1} \right)$

Δ-configuration:  $s = -\text{diag} \left( V I^{\Delta H} \Gamma \right), \quad \sigma^\Delta = \text{diag} \left( \Gamma V I^{\Delta H} \right)$

**Impedance.** Figure 14.10 shows a single-phase impedance specified by  $z$  and three-phase impedances in grounded Y and Δ configurations. Their external models are, from

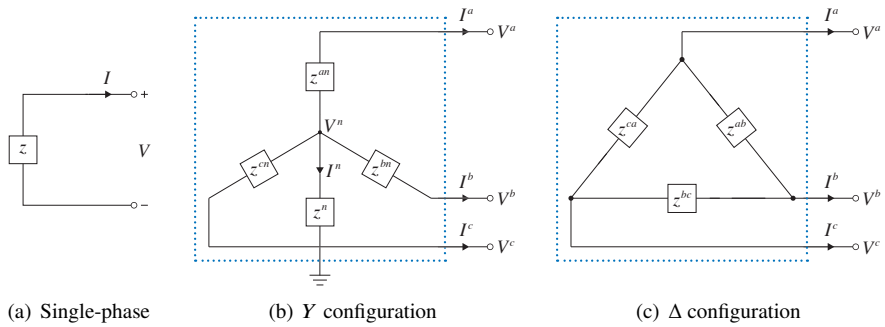

**Figure 14.10** Comparison of single-phase and three-phase impedances.

(14.23b) and (14.25a):

$$\begin{aligned}
 \text{single-phase:} & \quad V = -zI \\
 \text{Y-configuration:} & \quad V = -Z^Y I, \quad Z^Y := z^Y + z^n \mathbf{1}\mathbf{1}^T \\
 \text{\Delta-configuration:} & \quad I = -Y^\Delta V, \quad Y^\Delta := \Gamma^T y^\Delta \Gamma
 \end{aligned}$$

### 14.3.6 Summary of three-phase devices

The external models of three-phase devices are summarized in Table 14.3 and will be used to compose system models for optimal power flow problems in Chapter 18.

Component	Y configuration			\Delta configuration		
	Specification	Internal	External	Specification	Internal	External
Voltage source	$(E^Y, z^Y, z^n)$	(14.14)	(14.15)	$(E^\Delta, z^\Delta)$	(14.26)	(14.27)
Current source	$(J^Y, y^Y, z^n)$	(14.17)	(14.18)	$(J^\Delta, y^\Delta)$	(14.29)	(14.30)
Power source	$(\sigma^Y, z^n)$	(14.20)	(14.21)	$\sigma^\Delta$	(14.32)	(14.33)
Impedance	$(z^Y, z^n)$	(14.22)	(14.23)	$z^\Delta$	(14.24)	(14.25)
Line (3-wire model)	(15.8)					
Transformers	(15.15), (15.38)					

**Table 14.3** Specification, internal and external models of three-phase components. (May 8, 2026: table too wide.)

When the devices are ideal these models reduce to a simpler form summarized in Tables 14.4 and 14.5. The internal models of ideal devices are:

1. Ideal voltage source  $E^{Y/\Delta}$ :

$$V^{Y/\Delta} = E^{Y/\Delta}, \quad s^{Y/\Delta} = \text{diag}\left(E^{Y/\Delta}\left(I^{Y/\Delta}\right)^H\right) \quad (14.38a)$$

2. Ideal current source  $J^{Y/\Delta}$ :

$$I^{Y/\Delta} = J^{Y/\Delta}, \quad s^{Y/\Delta} = \text{diag}\left(V^{Y/\Delta}\left(J^{Y/\Delta}\right)^H\right) \quad (14.38b)$$

3. Ideal power source  $\sigma^{Y/\Delta}$ :

$$s^{Y/\Delta} = \sigma^{Y/\Delta}, \quad \sigma^{Y/\Delta} = \text{diag}\left(V^{Y/\Delta}\left(I^{Y/\Delta}\right)^H\right) \quad (14.38c)$$

4. Impedance  $z^{Y/\Delta}$ :

$$V^{Y/\Delta} = z^{Y/\Delta} I^{Y/\Delta}, \quad s^{Y/\Delta} = \text{diag}\left(V^{Y/\Delta}\left(I^{Y/\Delta}\right)^H\right) \quad (14.38d)$$

In each case the internal specification of the three-phase device fixes one of the terminal variables ( $V, I, s$ ) and the relation between the remaining variables characterizes its external behavior. In the rest of this book we often assume sources are ideal and

Device	Assumption	$Y$ configuration	
Voltage source	$z^Y = 0$	$V = E^Y + \gamma \mathbf{1}$	$s = \text{diag}\left(E^Y I^H\right) + \gamma \bar{I}$
Current source	$y^Y = 0$	$I = -J^Y$	$s = -\text{diag}\left(V J^{YH}\right)$
Power source		$\text{diag}\left(I^H\right)(V - \gamma \mathbf{1}) = -\sigma^Y$	$s = -\sigma^Y + \gamma \bar{I}$
Impedance		$V = -z^Y I + \gamma \mathbf{1}$	$s = -\text{diag}\left(V(V - \gamma \mathbf{1})^H y^{YH}\right)$

**Table 14.4** External models of ideal single-terminal devices in  $Y$  configuration. The quantity  $\gamma := V^n$  is the neutral voltage. If all neutrals are directly grounded and voltages are defined with respect to the ground, then  $\gamma := V^n = 0$  for all  $Y$ -configured devices.

characterized by Tables 14.4 and 14.5 (see Chapter 15.1.4 for a justification).

Consider a network of three-phase voltage sources, current sources, power sources, and impedances connected by three-phase lines and transformers. A power flow problem typically specifies a set of these devices and the objective is to determine other voltages, currents, and powers on the network. The specification of these devices include not only internal voltages, currents, or powers, but also some of the zero-sequence quantities ( $\gamma, \beta$ ). We will discuss these issues in Chapter 16.3.

## 14.4 Chapter summary

1. As for a single-phase system, a three-phase system model consists of a device model and a network model. The key difference is the device model

Device	Assumption	$\Delta$ configuration
Voltage source	$z^\Delta = 0$ $\mathbf{1}^\top E^\Delta = 0$	$V = \Gamma^\dagger E^\Delta + \gamma \mathbf{1}$ $\mathbf{1}^\top I = 0$
Current source	$y^\Delta = 0$	$I = -\Gamma^\top J^\Delta$ $s = -\text{diag}(VJ^\Delta H \Gamma)$
Power source		$\sigma^\Delta = \text{diag}(\Gamma V I^\Delta H)$ , $s = -\text{diag}(V I^\Delta H \Gamma)$ $\mathbf{1}^\top I = 0$ $\sigma^\Delta = -\text{diag}(\Gamma^{-\top\dagger}(V I^\Delta H) \Gamma^\top) + \beta \Gamma V$
Impedance	$\mathbf{1}^\top I = 0$	$\mathbf{1}^\top V^\Delta = 0$ $I = -Y^\Delta V$ $s = -\text{diag}(\Gamma^\dagger(V^\Delta I^\Delta H) \Gamma) - \gamma \Gamma^\top \bar{I}^\Delta$ $s = -\text{diag}(V V^\Delta H Y^\Delta H)$ $s = -\text{diag}(Z^\Delta I I^\Delta H) + \gamma \bar{I}$

**Table 14.5** External models of ideal single-terminal devices in  $\Delta$  configuration. The quantity  $\gamma := \frac{1}{3} \mathbf{1}^\top V$  is the zero-sequence voltage of  $V$  and  $\beta := \frac{1}{3} \mathbf{1}^\top I^\Delta$  is the zero-sequence current of  $I^\Delta$ . (May 8, 2026: table too wide (slightly).)

( $f_j^{\text{conv}}, f_j^{\text{int}}, f_j^{\text{ext}}$ ) and the branch model  $g_{jk}^{\text{branch}}$ : they are much subtler in a three-phase system than in a single-phase system.

- Much of the mathematical properties of a three-phase system boils down to the spectral properties of the conversion matrices  $(\Gamma, \Gamma^\top)$  (Theorem 14.2). In a balanced setting, all variables are in  $\text{span}(\alpha_+)$ . The linear transformation by  $(\Gamma, \Gamma^\top)$  scales these variables by a nonzero factor, and hence these variables stay in  $\text{span}(\alpha_+)$ . In an unbalanced setting, variables may also have a zero-sequence component in  $\text{span}(\mathbf{1})$  and hence the pseudo-inverses of  $(\Gamma, \Gamma^\top)$  are needed to convert between internal and terminal variables of  $\Delta$ -configured devices.
- The conversion rule  $f_j^{\text{conv}}$  converts between the internal and terminal variables of a three-phase device and depends only on its configuration. The internal model  $f_j^{\text{int}}$  of a device is a relation between its internal variables ( $V_j^{Y/\Delta}, I_j^{Y/\Delta}, s_j^{Y/\Delta}$ ) and depends only on its type. Its external model  $f_j^{\text{ext}}$  is a relation between its terminal variables ( $V_j, I_j, s_j$ ) and can be obtained by eliminating the internal variables from  $f_j^{\text{conv}}$  and  $f_j^{\text{int}}$ . A device model is either the pair  $(f_j^{\text{conv}}, f_j^{\text{int}})$  or its external model  $f_j^{\text{ext}}$ . These models of have been derived in Chapter 14.3 for voltage sources, current sources, power sources, and impedances.

## 14.5 Bibliographical notes

The concept of symmetrical component is described in a seminal paper [79] by C. L. Fortescue to simplify the analysis of unbalanced operation of a multiphase system. Its use for fault current analysis is explained in e.g. [57] which also proposes a different transform called  $(\alpha, \beta, 0)$  components. Park transform [163] is applicable also to instantaneous voltages, currents, and flux linkages in transient, not just steady-state phasors. These and other transforms, such as those of Clarke, Concordia, and Kimbark, are compared in [168]. The symmetrical transform is interpreted in [142, 143] as spatial discrete Fourier transform, the Clarke transform as principal component analysis, and Park transform as FM modulation. Three-phase models are

studied in [96, Chapter 11] for power sources, in [115] for loads and voltage regulars, and in [208, Chapter 3] for distribution lines, transformers and switches.

## 14.6 Problems

### Chapter 14.2.

**Exercise 14.1** (Proof of Theorem 14.2). Prove Theorem 14.2. (Hint: Use (A.19) in Appendix A.7.)

**Exercise 14.2.** Verify the four defining properties of pseudo-inverse of  $\Gamma$ :

1.  $(\Gamma\Gamma^\dagger)\Gamma = \Gamma$ .
2.  $\Gamma^\dagger(\Gamma\Gamma^\dagger) = \Gamma^\dagger$ .
3.  $\Gamma\Gamma^\dagger$  is Hermitian.
4.  $\Gamma^\dagger\Gamma$  is Hermitian.

(Hint: Theorem 14.2.)

### Chapter 14.3.

**Exercise 14.3.** Suppose  $I = -\Gamma^\top I^\Delta$ . Show that  $VI^H(\Gamma^\dagger\Gamma) = VI^H$ .

**Exercise 14.4** (Total power:  $Y$ ). Consider the three-phase voltage source serving a three-phase impedance load shown in Figure 14.11. Suppose the terminal voltage  $V$  is

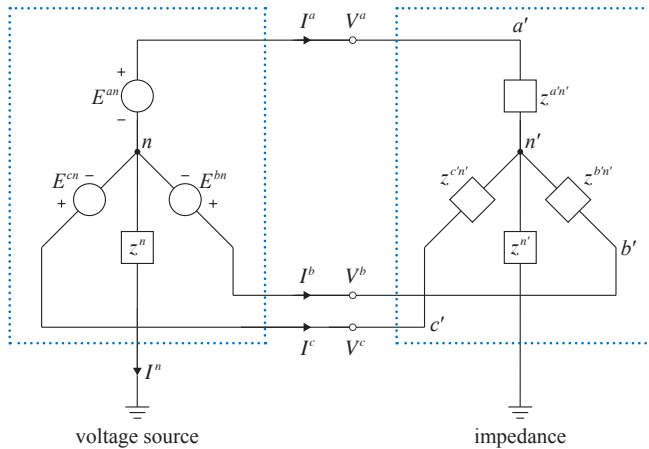

**Figure 14.11** Terminal power  $s$  and internal power  $s^Y$ .

defined with respect to the ground. The terminal power  $s := \text{diag}(VI^H)$  is the power delivered across the terminals  $a, b, c$  and the ground.

1. Suppose the source and the load are grounded as in Figure 14.11. Relate the total terminal power  $\mathbf{1}^\top s$  and the total internal power  $(\mathbf{1}^\top s^Y, \mathbf{1}^\top s^Y)$  for both the voltage source and the impedance.
2. Repeat but assume that neither the source nor the load is grounded.

**Exercise 14.5** (Total power:  $\Delta$ ). Show that  $\mathbf{1}^\top \text{diag}(\Gamma(VI^H)\Gamma^\dagger) = \mathbf{1}^\top \text{diag}(VI^H)$  and hence the total internal and terminal powers are equal, i.e.,  $\mathbf{1}^\top s^\Delta = \mathbf{1}^\top s$ .

**Exercise 14.6** ( $Y$ -configured voltage source). Derive (14.16a). (Hint: Use the matrix inversion formula of Appendix A.3.2.)

**Exercise 14.7** ( $Y$ -configured current source). Consider the current source in Figure 14.5(b). Derive (14.17) for internal power  $s^Y$  and  $s^n$ .

**Exercise 14.8** ( $Y$ -configured current source). Consider the current source in Figure 14.5(b). Suppose assumption C14.1 holds. Derive (14.18c):

$$V = -\left(z^Y J^Y + Z^Y I\right), \quad I = -A\left(J^Y + y^Y V\right)$$

assuming  $Z^Y$  is invertible.

**Exercise 14.9** ( $Y$ -configured power device). Suppose all voltages are defined with respect to the ground, so that  $V^n = -z^n(\mathbf{1}^\top I)$ . Derive (14.21b).

**Exercise 14.10** ( $Y$ -configured impedance). Consider a three-phase impedance  $z^Y$  in  $Y$  configuration with an effective impedance  $Z^Y := z^Y + z^n \mathbf{1}\mathbf{1}^\top$  in (14.23b). Show that if  $V$  is balanced and  $z^a = z^b = z^c$  then the neutral current  $I^n = 0$  and the phases are decoupled, i.e.,  $V = -z^Y I$ , provided  $z + 3z^n \neq 0$ .

**Exercise 14.11** (Balanced impedance  $z^\Delta$ ). The two equivalent external models of impedance  $z^\Delta$  in Table 14.5 are

$$\begin{aligned} \text{from (14.25a):} \quad & I = -Y^\Delta V \\ \text{from (14.25c)(14.25d):} \quad & V = -Z^\Delta I + \gamma \mathbf{1}, \quad \mathbf{1}^\top I = 0 \end{aligned}$$

where the effective admittance and impedance matrices are  $Y^\Delta := \Gamma^\top y^\Delta \Gamma$  and  $Z^\Delta := \frac{1}{9} \Gamma^\top z^\Delta \Gamma$ . Suppose the impedance is balanced, i.e.,  $z^\Delta := \epsilon \mathbb{I} =: \eta^{-1} \mathbb{I}$ .

1. Show that

$$Y^\Delta = 3\eta \left( \mathbb{I} - \frac{1}{3} \mathbf{1}\mathbf{1}^\top \right), \quad Z^\Delta = \frac{1}{3\eta} \left( \mathbb{I} - \frac{1}{3} \mathbf{1}\mathbf{1}^\top \right) \quad (14.39)$$

2. Show that the external models reduce to:

$$\begin{aligned} I &= -3\eta(V - \gamma \mathbf{1}) \\ V &= -\frac{1}{3\eta} I + \gamma \mathbf{1}, \quad \mathbf{1}^\top I = 0 \end{aligned}$$

3. Show that  $Z^\Delta$  and  $Y^\Delta$  are pseudo-inverses of each other, i.e.,  $Z^\Delta Y^\Delta Z^\Delta = Z^\Delta$  and  $Y^\Delta Z^\Delta Y^\Delta = Y^\Delta$ . In particular  $Z^\Delta Y^\Delta = Y^\Delta Z^\Delta = \mathbb{I} - \frac{1}{3} \mathbf{1}\mathbf{1}^\top$ .

**Exercise 14.12** (Voltage source in  $\Delta$  configuration). Consider the voltage source in Figure 14.6(a).

1. Show that  $\mathbf{1}^\top I = 0$  implies  $\mathbf{1}^\top (E^\Delta - z^\Delta \Gamma^\top I) = 0$ .
2. Show that the converse is not true.

**Exercise 14.13** (Voltage source in  $\Delta$  configuration). Prove Theorem 14.5. (Hint: See the proof of Theorem 14.4.)

**Exercise 14.14** (Voltage source in  $\Delta$  configuration). Consider the model of a constant-power source (14.33a), reproduced here:

$$\sigma^\Delta = -\frac{1}{3} \text{diag} \left( \Gamma \left( V I^H \right) \Gamma^\top \right) + \bar{\beta} \Gamma V, \quad \mathbf{1}^\top I = 0, \quad \beta \in \mathbb{C}$$

Given a terminal current  $I$  with  $\mathbf{1}^\top I = 0$ , show that the zero-sequence current  $\beta := \frac{1}{3} \mathbf{1}^\top I^\Delta$  can take two values.

**Exercise 14.15** (Total power in  $\Delta$ ). Consider a power source with internal power  $\sigma^\Delta := (\sigma^{ab}, \sigma^{bc}, \sigma^{ca})$  in  $\Delta$  configuration. Show that (the negative of) its total internal power is equal to its total terminal power, i.e.,  $\mathbf{1}^\top s = -\mathbf{1}^\top \sigma^\Delta$ .

**Exercise 14.16** ( $\Delta$ - $Y$  transformation: nonideal  $(J^\Delta, y^{ab} \mathbb{I})$ ). Consider a symmetric non-ideal current source  $(J^\Delta, y^{ab} \mathbb{I})$  with identical shunt admittance  $y^\Delta := y^{ab} \mathbb{I}$ . Show that it cannot be equivalent to a nonideal  $Y$ -configured current source  $(J^Y, y^Y, z^n)$  under assumption C14.1.

**Exercise 14.17** ( $\Delta$ - $Y$  transformation: impedance  $z^\Delta$ ). Consider a  $\Delta$ -configured impedance  $z^\Delta = \text{Diag}(z^a, z^b, z^c)$ .

1. Show that it has no  $Y$ -equivalent in an unbalanced setting even if  $z^a = z^b = z^c$ .
2. Show that in a balanced setting, i.e., when  $z^a = z^b = z^c$  and the terminal voltage and current  $(V, I)$  across  $z^\Delta$  are balanced vectors, the  $Y$ -equivalent is  $z_{\text{eq}}^\Delta = z^\Delta/3$  (as derived in (1.31b)).

# 15 Branch models

---

We have derived device models in Chapter 14. In Chapter 15.1 we model a three-phase transmission or distribution line. In Chapter 15.2 we extend the simplified model of transformers in Chapter 3.1.4 from the single-phase setting to the three-phase setting. In Chapter 15.3 we extend the transformer model in Chapter 3.1.5 based on a unitary voltage network from the single-phase to the three-phase setting. In Chapter 15.4 we explain how to identify model parameters from measurements. We will use these branch models in Chapters 16 and 17 to construct network models and study unbalanced three-phase analysis.

## 15.1 Three-phase transmission or distribution line models

As explained Chapter 2.1 the electromagnetic interactions among the electric charges in wires of different phases couple the voltages on and currents in these wires. The relation between the voltages and currents in these phases can be modeled by a linear mapping that depends on the line characteristics (resistances, inductances, capacitances).

### 15.1.1 Review: single-phase model

The linear mapping becomes decoupled when the phases are balanced, leading to a per-phase model of a transmission or distribution line as a two-terminal device specified by a  $\Pi$ -equivalent circuit  $(y_{jk}^s, y_{jk}^m, y_{kj}^m)$ , as explained in Chapter 2.2.2. The terminal (or bus) voltages  $(V_j, V_k)$  and sending-end line currents  $(I_{jk}, I_{kj})$  on this two-terminal device describes the end-to-end behavior of the line. They are linearly related according to Kirchhoff's and Ohm's laws:

$$I_{jk} = y_{jk}^s (V_j - V_k) + y_{jk}^m V_j, \quad I_{kj} = y_{kj}^s (V_k - V_j) + y_{kj}^m V_k \quad (15.1a)$$

The terms  $y_{jk}^m V_j$  and  $y_{kj}^m V_k$  assume that the shunt admittances connect the buses  $j$  and  $k$  both to the common reference point, e.g., the ground. The sending-end line power

$(S_{jk}, S_{kj})$  is related to  $(V_j, V_k)$  by

$$S_{jk} = \left(y_{jk}^s\right)^H V_j (V_j - V_k)^H + \left(y_{jk}^m\right)^H V_j V_j^H \quad (15.1b)$$

$$S_{kj} = \left(y_{kj}^s\right)^H V_k (V_k - V_j)^H + \left(y_{kj}^m\right)^H V_k V_k^H \quad (15.1c)$$

When  $y_{jk}^s = y_{kj}^s$  and the shunt admittances are zero, i.e.,  $y_{jk}^m = y_{kj}^m = 0$ , then  $I_{jk} = -I_{kj}$  and (15.1a) reduces to

$$V_j - V_k = z_{jk}^s I_{jk} \quad (15.1d)$$

where  $z_{jk}^s := \left(y_{jk}^s\right)^{-1}$  is the series impedance of the line. We now extend these relations to an unbalanced three-phase transmission or distribution line.

### 15.1.2 Four-wire three-phase model

A three-phase line has three wires one for each phase  $a, b, c$ . It may also have a neutral wire which may be grounded at one or both ends if the device connected to that end of the line is in  $Y$  configuration. Consider then a four-wire three-phase line where the total current  $i^a(t) + i^b(t) + i^c(t)$  and the total charge  $q^a(t) + q^b(t) + q^c(t)$  may be nonzero and they flow through the neutral wire (if present) and the earth return. The effect of neutral or earth return on the impedance of a transmission line depends on details such as how many neutral wires are present, whether they are grounded along the lines at regular spacing, etc.

To build intuition we first omit line charging. In this case the three-phase voltages and currents are related by a series impedance matrix, similar to (15.1d) for a single-phase system. We then incorporate the effect of line charging by including shunt admittances to obtain a model that generalizes (15.1a) to the three-phase system.

**Without shunt admittances.** Consider a four-wire three-phase line with a neutral wire. The voltage between one end of a wire to the other end depends linearly on the current in each of the four wires. Let  $\hat{V}_j := \left(V_j^a, V_j^b, V_j^c, V_j^n\right)$  and  $\hat{V}_k := \left(V_k^a, V_k^b, V_k^c, V_k^n\right)$  be the *terminal (or nodal or bus) voltages* at terminals  $j$  and  $k$  respectively of the phase and neutral wire  $(j, k)$ , with respect to an arbitrary but common reference point, e.g., the ground. Let  $\hat{I}_{jk} := \left(I_{jk}^a, I_{jk}^b, I_{jk}^c, I_{jk}^n\right)$  denote the currents in these lines. Then the four-wire three-phase line can be modeled by a *series impedance matrix*<sup>1</sup>  $\hat{z}_{jk}^s \in \mathbb{C}^{4 \times 4}$

<sup>1</sup> It is sometimes called a series *phase* impedance matrix to differentiate it from a series *sequence* impedance matrix for sequence variables (studied in Chapter 16.4).

that linearly relates these voltages and currents:

$$\begin{bmatrix} V_j^a \\ V_j^b \\ V_j^c \\ V_j^n \end{bmatrix} - \begin{bmatrix} V_k^a \\ V_k^b \\ V_k^c \\ V_k^n \end{bmatrix} = \underbrace{\begin{bmatrix} \hat{z}_{jk}^{aa} & \hat{z}_{jk}^{ab} & \hat{z}_{jk}^{ac} & \hat{z}_{jk}^{an} \\ \hat{z}_{jk}^{ba} & \hat{z}_{jk}^{bb} & \hat{z}_{jk}^{bc} & \hat{z}_{jk}^{bn} \\ \hat{z}_{jk}^{ca} & \hat{z}_{jk}^{cb} & \hat{z}_{jk}^{cc} & \hat{z}_{jk}^{cn} \\ \hat{z}_{jk}^{na} & \hat{z}_{jk}^{nb} & \hat{z}_{jk}^{nc} & \hat{z}_{jk}^{nn} \end{bmatrix}}_{\hat{z}_{jk}^s} \begin{bmatrix} I_{jk}^a \\ I_{jk}^b \\ I_{jk}^c \\ I_{jk}^n \end{bmatrix} \quad (15.2a)$$

or in vector form

$$\hat{V}_j - \hat{V}_k = \hat{z}_{jk}^s \hat{I}_{jk} \quad (15.2b)$$

For example, the series impedance matrix  $\hat{z}_{jk}^s$  can model an overhead three-phase line with an overhead neutral wire and earth return. Here  $\hat{z}_{jk}^{\phi\phi}$  are called the *self-impedances* of phase  $\phi$  wires, including the effect of earth return, and  $\hat{z}_{jk}^{\phi\phi'}$  the *mutual impedances* between phase  $\phi$  and phase  $\phi'$  wires, including the effect of earth return. Their values depend on the wire materials, their lengths, distances between them, the operating frequency, and the resistivity of the earth. To relate these impedances to the physical system, suppose a voltage is applied between the phase  $a$  terminals and therefore completing the phase  $a$  circuit, while circuits of phases  $b, c, n$  are open. Then the current  $I_{jk}^a$  in the phase  $a$  wire is nonzero while all other currents  $I_{jk}^\phi = 0$ ,  $\phi \neq a$ , so that

$$\begin{bmatrix} V_j^a \\ V_j^b \\ V_j^c \\ V_j^n \end{bmatrix} - \begin{bmatrix} V_k^a \\ V_k^b \\ V_k^c \\ V_k^n \end{bmatrix} = \begin{bmatrix} \hat{z}_{jk}^{aa} & \hat{z}_{jk}^{ab} & \hat{z}_{jk}^{ac} & \hat{z}_{jk}^{an} \\ \hat{z}_{jk}^{ba} & \hat{z}_{jk}^{bb} & \hat{z}_{jk}^{bc} & \hat{z}_{jk}^{bn} \\ \hat{z}_{jk}^{ca} & \hat{z}_{jk}^{cb} & \hat{z}_{jk}^{cc} & \hat{z}_{jk}^{cn} \\ \hat{z}_{jk}^{na} & \hat{z}_{jk}^{nb} & \hat{z}_{jk}^{nc} & \hat{z}_{jk}^{nn} \end{bmatrix} \begin{bmatrix} I_{jk}^a \\ 0 \\ 0 \\ 0 \end{bmatrix}$$

Hence the self-impedance

$$\hat{z}_{jk}^{aa} = \frac{V_j^a - V_k^a}{I_{jk}^a}$$

is the ratio of the voltage applied between the phase  $a$  terminals to the current in the phase  $a$  wire when all other circuits are open. The current  $I_{jk}^a$  induces voltages in other phases and the mutual impedance

$$\hat{z}_{jk}^{ba} = \frac{V_j^b - V_k^b}{I_{jk}^a}$$

is the ratio of the voltage induced across the phase  $b$  terminals to the phase  $a$  current when only the phase  $a$  circuit is complete.

**With shunt admittances.** To incorporate the effect of line charging, let the *series admittance matrix* be  $\hat{y}_{jk}^s := \left(\hat{z}_{jk}^s\right)^{-1}$ , assuming  $\hat{z}_{jk}^s$  is invertible. Let  $\left(\hat{y}_{jk}^m, \hat{y}_{kj}^m\right)$  denote

the *shunt admittance matrices*. The terminal voltages  $(\hat{V}_j, \hat{V}_k) \in \mathbb{C}^8$  and the sending-end currents  $(I_{jk}, I_{kj}) \in \mathbb{C}^8$  respectively are related according to

$$\hat{I}_{jk} = \hat{y}_{jk}^s (\hat{V}_j - \hat{V}_k) + \hat{y}_{jk}^m \hat{V}_j, \quad \hat{I}_{kj} = \hat{y}_{jk}^s (\hat{V}_k - \hat{V}_j) + \hat{y}_{kj}^m \hat{V}_k \quad (15.3)$$

This model is illustrated in Figure 15.1. It has exactly the same form as (15.1a), except

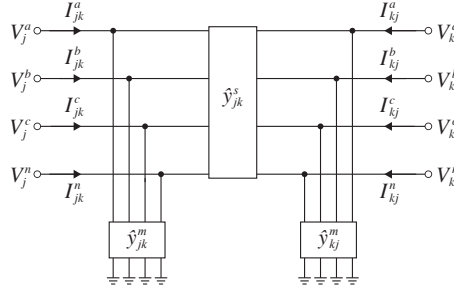

**Figure 15.1** A four-wire line characterized by  $4 \times 4$  series and shunt admittance matrices  $(\hat{y}_{jk}^s, \hat{y}_{jk}^m, \hat{y}_{kj}^m)$ .

that the variables and admittances are vectors and matrices respectively. It generalizes (15.1a) from a single-phase model to a three-phase model. The terms  $y_{jk}^m \hat{V}_j$  and  $y_{kj}^m \hat{V}_k$  in (15.3) assume that the shunt admittances connect the buses  $j$  and  $k$  both to the common reference point for terminal voltages, e.g., the ground.

### 15.1.3 Three-wire three-phase model

An equivalent three-wire model can be derived from the four-wire models (15.2) and (15.3). To this end denote the phase voltages by  $V_j := (V_j^a, V_j^b, V_j^c)$  and  $V_k := (V_k^a, V_k^b, V_k^c)$  and phase currents by  $I_{jk} := (I_{jk}^a, I_{jk}^b, I_{jk}^c)$ .

**Without shunt admittances.** Ignore first shunt admittances. Decompose the impedance matrix  $\hat{z}_{jk}^s$  in (15.2a) into

$$\hat{z}_{jk}^s = \left[ \begin{array}{c|c} \hat{z}_{jk}^{\phi\phi} & \hat{z}_{jk}^{\phi n} \\ \hline \hat{z}_{jk}^{n\phi} & \hat{z}_{jk}^{nn} \end{array} \right] := \left[ \begin{array}{ccc|c} \hat{z}_{jk}^{aa} & \hat{z}_{jk}^{ab} & \hat{z}_{jk}^{ac} & \hat{z}_{jk}^{an} \\ \hat{z}_{jk}^{ba} & \hat{z}_{jk}^{bb} & \hat{z}_{jk}^{bc} & \hat{z}_{jk}^{bn} \\ \hat{z}_{jk}^{ca} & \hat{z}_{jk}^{cb} & \hat{z}_{jk}^{cc} & \hat{z}_{jk}^{cn} \\ \hline \hat{z}_{jk}^{na} & \hat{z}_{jk}^{nb} & \hat{z}_{jk}^{nc} & \hat{z}_{jk}^{nn} \end{array} \right] \quad (15.4a)$$

where  $\hat{z}_{jk}^{\phi\phi} \in \mathbb{C}^{3 \times 3}$ ,  $\hat{z}_{jk}^{nn} \in \mathbb{C}$ , and  $\hat{z}_{jk}^{\phi n}, \hat{z}_{jk}^{n\phi}$  are of matching dimensions. Then (15.2a) can be rewritten as

$$\begin{bmatrix} V_j \\ V_j^n \end{bmatrix} - \begin{bmatrix} V_k \\ V_k^n \end{bmatrix} = \begin{bmatrix} \hat{z}_{jk}^{\phi\phi} & \hat{z}_{jk}^{\phi n} \\ \hat{z}_{jk}^{n\phi} & \hat{z}_{jk}^{nn} \end{bmatrix} \begin{bmatrix} I_{jk} \\ I_{jk}^n \end{bmatrix} \quad (15.4b)$$

The Schur complement of  $\hat{z}_{jk}^{nn}$  of  $\hat{z}_{jk}^s$  is

$$\hat{z}_{jk}^{\text{schur}} := \hat{z}_{jk}^{\phi\phi} - \frac{1}{\hat{z}_{jk}^{nn}} \hat{z}_{jk}^{\phi n} \hat{z}_{jk}^{n\phi} = \begin{bmatrix} \hat{z}_{jk}^{aa} & \hat{z}_{jk}^{ab} & \hat{z}_{jk}^{ac} \\ \hat{z}_{jk}^{ba} & \hat{z}_{jk}^{bb} & \hat{z}_{jk}^{bc} \\ \hat{z}_{jk}^{ca} & \hat{z}_{jk}^{cb} & \hat{z}_{jk}^{cc} \end{bmatrix} - \frac{1}{\hat{z}_{jk}^{nn}} \begin{bmatrix} \hat{z}_{jk}^{an} \\ \hat{z}_{jk}^{bn} \\ \hat{z}_{jk}^{cn} \end{bmatrix} \begin{bmatrix} \hat{z}_{jk}^{na} & \hat{z}_{jk}^{nb} & \hat{z}_{jk}^{nc} \end{bmatrix} \quad (15.5a)$$

Then we can perform Kron reduction on (15.4) to obtain an equivalent three-wire model that relates  $V_j - V_k$  and  $I_{jk}^n$  to  $I_{jk}$  and  $V_j^n - V_k^n$ :

$$V_j - V_k = \hat{z}_{jk}^{\text{schur}} I_{jk} + \frac{\hat{z}_{jk}^{\phi n}}{\hat{z}_{jk}^{nn}} (V_j^n - V_k^n) \quad (15.5b)$$

$$I_{jk}^n = -\frac{\hat{z}_{jk}^{n\phi}}{\hat{z}_{jk}^{nn}} I_{jk} + \frac{1}{\hat{z}_{jk}^{nn}} (V_j^n - V_k^n) \quad (15.5c)$$

i.e., a complete three-wire model expresses the phase voltages  $V_j - V_k$  and the neutral current  $I_{jk}^n$  in terms of the phase currents  $I_{jk}$  and neutral voltage difference  $V_j^n - V_k^n$ . It is equivalent to the four-wire model (15.2) for the case where shunt admittances are assumed zero. Therefore in using three-wire models we generally have to keep track of neutral voltages for  $Y$ -configured devices because  $V_j^n - V_k^n$  affects the phase voltages and currents ( $V_j - V_k, I_{jk}$ ) through (15.5b).

We refer to the complete model (15.5) as a three-wire model because when the neutral wire is absent or open circuited (e.g., when connecting devices in  $\Delta$  configuration) or when the neutral is grounded at both the sending and the receiving ends of the line, the phase voltages and currents ( $V_{jk}, I_{jk}$ ) are related simply by a  $3 \times 3$  impedance matrix:

1. *Neutral wire absent:*  $I_{jk}^n = 0$ . Then (15.5) reduces to

$$V_j - V_k = \hat{z}_{jk}^{\phi\phi} I_{jk}, \quad V_j^n - V_k^n = \hat{z}_{jk}^{n\phi} I_{jk} \quad (15.6a)$$

where  $\hat{z}_{jk}^{\phi\phi} \in \mathbb{C}^{3 \times 3}$  is defined in (15.4a). The neutral voltages  $V_j^n, V_k^n$  are generally nonzero since they are not grounded (assuming voltages are defined with respect to the ground) and their difference depends on the phase currents according to (15.6a).

2. *Neutral wire grounded:*  $V_j^n = V_k^n$ .<sup>2</sup> Then (15.5) reduces to

$$V_j - V_k = \hat{z}_{jk}^{\text{schur}} I_{jk}, \quad I_{jk}^n = -\frac{\hat{z}_{jk}^{n\phi}}{\hat{z}_{jk}^{nn}} I_{jk} \quad (15.6b)$$

Even though  $V_j^n = V_k^n$  across the neutral wire, the current  $I_{jk}^n$  in the neutral wire is generally nonzero and given by (15.6b).

<sup>2</sup> We assume here that the neutral of a  $Y$ -configured four-wire device is connected to the external terminal  $n$  of the device through a neutral impedance  $z_j^n$ , and the external terminal  $n$  is then connected to both the ground and the neutral of the line. The neutral impedance  $z_j^n$  of the device may or may not be zero but  $V_j^n = V_k^n$ .

Hence when  $I_{jk}^n = 0$  or  $V_j^n = V_k^n$ , we can use a simplified three-wire model and characterize a three-phase line by a  $3 \times 3$  series impedance matrix  $z_{jk}^s$  that relates the phase voltages and currents:

$$V_j - V_k = z_{jk}^s I_{jk} \tag{15.7}$$

where  $z_{jk}^s := \hat{z}_{jk}^{\phi\phi}$  if  $I_{jk}^n = 0$  and  $z_{jk}^s := z_{jk}^{\text{schur}}$  if  $V_j^n = V_k^n$ . This is a direct generalization of (15.1d) from a single-phase model to a three-phase model. Even though the three-wire model (15.7) involves no neutral voltage or current, the  $3 \times 3$  impedance matrix  $z_{jk}^s$  includes the effect of neutral lines and earth return (see (15.6)).

**Remark 15.1** (Missing phases). Distribution systems, especially low-voltage networks, often contain lines that are single, two, or three-phased. For notational simplicity we can still use  $3 \times 3$  impedance matrix  $z_{jk}^s$  or admittance matrix  $y_{jk}^s$  in most applications by simply setting the rows and columns of missing phases to zero, e.g.,

$$z_{jk}^s = \begin{bmatrix} z_{jk}^{saa} & z_{jk}^{sab} & 0 \\ z_{jk}^{sba} & z_{jk}^{sbb} & 0 \\ 0 & 0 & 0 \end{bmatrix} \text{ if phase } c \text{ is missing and } z_{jk}^s = \begin{bmatrix} z_{jk}^{saa} & 0 & 0 \\ 0 & 0 & 0 \\ 0 & 0 & 0 \end{bmatrix} \text{ if phases } b, c \text{ are missing.}$$

(Also see (15.28) in Chapter 15.2.8 for open transformers.) □

**With shunt admittances.** To incorporate the effect of line charging, let the *series admittance matrix* be  $y_{jk}^s := (z_{jk}^s)^{-1}$ , assuming  $z_{jk}^s$  is invertible. Let  $(y_{jk}^m, y_{kj}^m)$  denote the *shunt admittance matrices*. The terminal voltages  $(V_j, V_k) \in \mathbb{C}^6$  and the sending-end currents  $(I_{jk}, I_{kj}) \in \mathbb{C}^6$  respectively are related according to

$$I_{jk} = y_{jk}^s (V_j - V_k) + y_{jk}^m V_j, \quad I_{kj} = y_{jk}^s (V_k - V_j) + y_{kj}^m V_k \tag{15.8a}$$

This model is the three-wire version of (15.3). It is illustrated in Figure 15.2 which is a three-wire version of Figure 15.1. The terms  $y_{jk}^m V_j$  and  $y_{kj}^m V_k$  in (15.8a) assume that

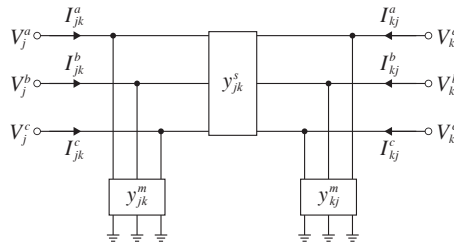

**Figure 15.2** A three-wire line characterized by  $3 \times 3$  series and shunt admittance matrices  $(y_{jk}^s, y_{jk}^m, y_{kj}^m)$ .

the shunt admittances connect the buses  $j$  and  $k$  both to the common reference point for terminal voltages, e.g., the ground. The model (15.8a) is justified in the following example.

**Example 15.1** (Three-wire model). Derive the three-wire model (15.8a) from the four-wire model (15.3) with nonzero shunt admittances for three cases:

1. *Neutral wire grounded*:  $V_j^n = V_k^n = 0$ , i.e., both neutrals are directly grounded and voltages are defined with respect to the ground (assumption C14.1 with  $z^n = 0$ ).
2. *Neutral wire absent*:  $I_{jk}^n = 0$ . We assume  $\mathbf{1}^\top I_{jk} = 0$  whenever  $I_{jk}^n = 0$ , e.g., the line is connected to a  $\Delta$ -configured device.
3. *Both*:  $V_j^n = V_k^n = 0$  and  $I_{jk}^n = 0$ , i.e., the neutral is directly grounded and there is no neutral line between the two terminals (and  $\mathbf{1}^\top I_{jk} = 0$ ).

*Solution.* Write (15.3) as, in the  $j \rightarrow k$  direction:

$$\begin{bmatrix} I_{jk} \\ I_{jk}^n \end{bmatrix} = \begin{bmatrix} \hat{y}_{jk}^{s,\phi\phi} & \hat{y}_{jk}^{s,\phi n} \\ \hat{y}_{jk}^{s,n\phi} & \hat{y}_{jk}^{s,nn} \end{bmatrix} \begin{bmatrix} V_j - V_k \\ V_j^n - V_k^n \end{bmatrix} + \begin{bmatrix} \hat{y}_{jk}^{m,\phi\phi} & \hat{y}_{jk}^{m,\phi n} \\ \hat{y}_{jk}^{m,n\phi} & \hat{y}_{jk}^{m,nn} \end{bmatrix} \begin{bmatrix} V_j \\ V_j^n \end{bmatrix}$$

We derive the three-wire model for each case from this expression. The model in the  $k \rightarrow j$  direction is analogous and omitted.

1. *Neutral wire grounded*:  $V_j^n = V_k^n = 0$ . Substitute into the expression:

$$\begin{aligned} I_{jk} &= \hat{y}_{jk}^{s,\phi\phi} (V_j - V_k) + \hat{y}_{jk}^{m,\phi\phi} V_j \\ I_{jk}^n &= \hat{y}_{jk}^{s,n\phi} (V_j - V_k) + \hat{y}_{jk}^{m,n\phi} V_j \end{aligned}$$

Therefore, even though  $V_j^n = V_k^n$  on the neutral line,  $I_{jk}^n$  is generally nonzero and driven by the voltages in the phase lines  $V_j, V_k$ .

2. *Neutral wire absent*:  $I_{jk}^n = 0$ . Substitute  $I_{jk}^n = 0$  into the expression to write  $V_j^n - V_k^n$  in terms of the other variables:

$$V_j^n - V_k^n = -\left(\hat{y}_{jk}^{s,nn}\right)^{-1} \left(\hat{y}_{jk}^{s,n\phi} (V_j - V_k) + \hat{y}_{jk}^{m,n\phi} V_j + \hat{y}_{jk}^{m,nn} V_j^n\right)$$

Hence

$$I_{jk} = y_{jk}^{s,\text{schur}} (V_j - V_k) + y_{jk}^{m,\text{schur}} V_j + d V_j^n$$

where  $y_{jk}^{s,\text{schur}}$  and  $y_{jk}^{m,\text{schur}}$  are the Schur complements of  $\hat{y}_{jk}^{s,nn}$  and  $\hat{y}_{jk}^{m,nn}$  of the four-wire series and shunt admittance matrices respectively, and  $d \in \mathbb{C}^3$  is:

$$\begin{aligned} y_{jk}^{s,\text{schur}} &:= \hat{y}_{jk}^{s,\phi\phi} - \hat{y}_{jk}^{s,\phi n} \left(\hat{y}_{jk}^{s,nn}\right)^{-1} \hat{y}_{jk}^{s,n\phi} \\ y_{jk}^{m,\text{schur}} &:= \hat{y}_{jk}^{m,\phi\phi} - \hat{y}_{jk}^{m,\phi n} \left(\hat{y}_{jk}^{m,nn}\right)^{-1} \hat{y}_{jk}^{m,n\phi} \\ d &:= \hat{y}_{jk}^{m,\phi n} - \hat{y}_{jk}^{s,\phi n} \left(\hat{y}_{jk}^{s,nn}\right)^{-1} \hat{y}_{jk}^{m,nn} \end{aligned}$$

Finally  $\mathbf{1}^\top I_{jk} = 0$  implies that  $V_j^n$  is not arbitrary but depends on  $V_j - V_k$  and  $V_j$ :

$$0 = \mathbf{1}^\top I_{jk} = \left(\mathbf{1}^\top y_{jk}^{s,\text{schur}}\right) (V_j - V_k) + \left(\mathbf{1}^\top y_{jk}^{m,\text{schur}}\right) V_j + \left(\mathbf{1}^\top d\right) V_j^n$$

Substituting  $V_j^n$  into  $I_{jk}$  we have

$$I_{jk} = \left(y_{jk}^{s,\text{schur}} - \frac{\mathbf{1}^\top y_{jk}^{s,\text{schur}}}{\mathbf{1}^\top d} d\right) (V_j - V_k) + \left(y_{jk}^{m,\text{schur}} - \frac{\mathbf{1}^\top y_{jk}^{m,\text{schur}}}{\mathbf{1}^\top d} d\right) V_j$$

3. Both:  $V_j^n = V_k^n = 0$  and  $I_{jk}^n = 0$ . Substituting  $V_j^n = 0$  into part 2 we have, in both directions:

$$I_{jk} = \left( y_{jk}^{s,\text{schur}} + y_{jk}^{m,\text{schur}} \right) V_j - y_{jk}^{s,\text{schur}} V_k$$

$$I_{kj} = \left( y_{jk}^{s,\text{schur}} + y_{kj}^{m,\text{schur}} \right) V_k - y_{jk}^{s,\text{schur}} V_j$$

or  $I = YV$  where  $I := (I_{jk}, I_{kj}) \in \mathbb{C}^6$  and  $V := (V_j, V_k) \in \mathbb{C}^6$  are the nodal current injections and voltages respectively and  $Y \in \mathbb{C}^{6 \times 6}$  is the admittance matrix of the three-wire line model:

$$Y := \begin{bmatrix} y_{jk}^{s,\text{schur}} + y_{jk}^{m,\text{schur}} & -y_{jk}^{s,\text{schur}} \\ -y_{jk}^{s,\text{schur}} & y_{jk}^{s,\text{schur}} + y_{kj}^{m,\text{schur}} \end{bmatrix}$$

Notice that  $Y$  is block-symmetric. Moreover  $\mathbf{1}^T I_{jk} = 0$  implies that  $V_j, V_k$  must satisfy:

$$\left( \mathbf{1}^T y_{jk}^{s,\text{schur}} \right) (V_j - V_k) = - \left( \mathbf{1}^T y_{jk}^{m,\text{schur}} \right) V_j$$

i.e., the total *net* current over phases  $a, b, c$  on the series admittance  $y_{jk}^{s,\text{schur}}$  from  $j$  to  $k$  is supplied by the shunt current through  $y_{jk}^{m,\text{schur}}$  at bus  $j$ . Similarly in the  $k \rightarrow j$  direction.  $\square$

To describe the relation between the sending-end line power and the voltages  $(V_j, V_k)$ , define the matrices  $S_{jk}, S_{kj} \in \mathbb{C}^{3 \times 3}$  by (from (15.8a)):

$$S_{jk} := V_j (I_{jk})^H = V_j (V_j - V_k)^H \left( y_{jk}^s \right)^H + V_j V_j^H \left( y_{jk}^m \right)^H \quad (15.8b)$$

$$S_{kj} := V_k (I_{kj})^H = V_k (V_k - V_j)^H \left( y_{jk}^s \right)^H + V_k V_k^H \left( y_{kj}^m \right)^H \quad (15.8c)$$

The three-phase sending-end line power from terminals  $j$  to  $k$  along the line is the vector  $\text{diag}(S_{jk})$  of diagonal entries and that in the opposite direction is the vector  $\text{diag}(S_{kj})$ . The off-diagonal entries of these matrices represent electromagnetic coupling between phases. This generalizes (15.1b)(15.1c) from a single-phase model to a three-phase model.

**Example 15.2** (External vs internal variables). Figure 15.3 shows a three-phase voltage source connected to a three-phase impedance load through a three-phase line. As the figure highlights, the voltages  $(V_j, V_k)$  and currents  $(I_{jk}, I_{kj})$  in (15.8a) are terminal voltages and currents regardless of whether the three-phase devices connected to terminals  $j$  and  $k$  are in  $Y$  or  $\Delta$  configuration. The relation between the terminal variables and internal variables are derived in Chapters 14.3.2 and 14.3.3.

The terminal variable  $(V_j, I_j, s_j)$  at each bus  $j$  satisfies both the external device model and the line model (15.8):

$$\begin{aligned} 0 &= f_j^{\text{ext}}(V_j, I_j), & s_j &= \text{diag}(V_j I_j^H) \\ I_j &= I_{jk}(V_j, V_k), & s_j &= \text{diag}(S_{jk}(V_j, V_k)) \end{aligned}$$

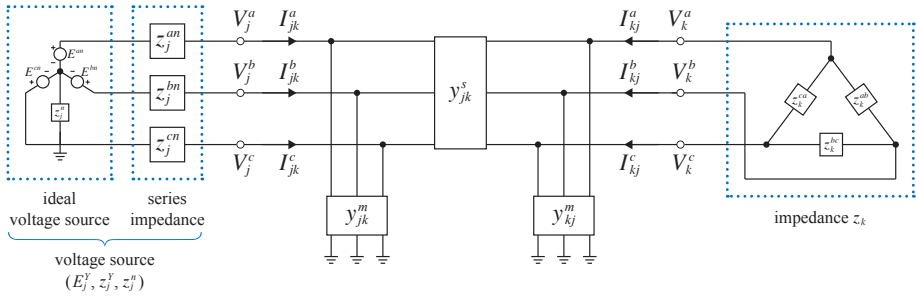

**Figure 15.3** A voltage source connected to an impedance load through a three-phase line.

where  $f_j^{\text{ext}}$  denotes the external model (14.15) of a  $Y$ -configured voltage source, and  $I_{jk}$  and  $S_{jk}$  denote the three-wire line model in (15.8a) and (15.8b) respectively.  $\square$

**Remark 15.2** (Three-wire model). We will mostly use three-wire line models (15.8) for simplicity, but all analysis extends to four-wire models (including a neutral line) or five-wire models (including a neutral line and the ground return) almost without change with proper definitions that include neutral and ground variables; see Example 16.5 in Chapter 16.3 and Exercise 16.10.  $\square$

In most practical situations the series impedance matrix  $z_{jk}^s$  is symmetric, i.e.,  $(z_{jk}^s)^{\phi\phi'} = (z_{jk}^s)^{\phi'\phi}$ ,  $\phi, \phi' = a, b, c$ , meaning that the coupling between phases  $\phi$  and  $\phi'$  does not depend on direction. It is also common in practice that the shunt admittance matrices  $y_{jk}^m$  and  $y_{kj}^m$  are symmetric. Formally we assume throughout this chapter that the series and shunt admittance matrices of a transmission or distribution line satisfy:

- C15.1:  $z_{jk}^s$  is symmetric and invertible. Moreover  $z_{jk}^s = z_{kj}^s$ .
- C15.2:  $y_{jk}^m$  and  $y_{kj}^m$  are symmetric matrices.

These matrices are generally complex symmetric, but not Hermitian. By Theorem 4.4,  $z_{jk}^s$  is invertible and  $\text{Re}(y_{jk}^s) > 0$  if  $\text{Re}(z_{jk}^s) > 0$ . Assumption C15.1 implies that  $y_{jk}^s$  is symmetric and  $y_{jk}^s = y_{kj}^s$  (Exercise 15.1).

**Symmetric line.** When the line geometry is symmetric (e.g. through transposition) then the series impedance matrix  $z_{jk}^s$  has the following important property:

$$z_{jk}^{aa} = z_{jk}^{bb} = z_{jk}^{cc} =: z_{jk} \quad \text{and} \quad z_{jk}^{ab} = z_{jk}^{ba} = z_{jk}^{bc} = z_{jk}^{cb} = z_{jk}^{ca} = z_{jk}^{ac} =: \epsilon_{jk}$$

so that

$$z_{jk}^s = \begin{bmatrix} z_{jk} & \epsilon_{jk} & \epsilon_{jk} \\ \epsilon_{jk} & z_{jk} & \epsilon_{jk} \\ \epsilon_{jk} & \epsilon_{jk} & z_{jk} \end{bmatrix} = (z_{jk} - \epsilon_{jk})\mathbb{I} + \epsilon_{jk}\mathbf{1}\mathbf{1}^T \tag{15.9a}$$

Typically  $|z_{jk}| > |\epsilon_{jk}|$ . Then the line admittance  $y_{jk}^s := (z_{jk}^s)^{-1}$  has the same structure:

$$y_{jk}^s = \begin{bmatrix} y_{jk} & \delta_{jk} & \delta_{jk} \\ \delta_{jk} & y_{jk} & \delta_{jk} \\ \delta_{jk} & \delta_{jk} & y_{jk} \end{bmatrix} = (y_{jk} - \delta_{jk}) \mathbb{I} + \delta_{jk} \mathbf{1}\mathbf{1}^T \quad (15.9b)$$

where

$$y_{jk} := \frac{z_{jk} + \epsilon_{jk}}{(z_{jk} - \epsilon_{jk})(z_{jk} + 2\epsilon_{jk})}, \quad \delta_{jk} := -\frac{\epsilon_{jk}}{(z_{jk} - \epsilon_{jk})(z_{jk} + 2\epsilon_{jk})} \quad (15.9c)$$

and (15.9c) follows from:

$$\begin{aligned} \mathbb{I} &= y_{jk}^s z_{jk}^s = \left( (y_{jk} - \delta_{jk}) \mathbb{I} + \delta_{jk} \mathbf{1}\mathbf{1}^T \right) \left( (z_{jk} - \epsilon_{jk}) \mathbb{I} + \epsilon_{jk} \mathbf{1}\mathbf{1}^T \right) \\ &= (y_{jk} - \delta_{jk})(z_{jk} - \epsilon_{jk}) \mathbb{I} + (\epsilon_{jk} y_{jk} + z_{jk} \delta_{jk} + \epsilon_{jk} \delta_{jk}) \mathbf{1}\mathbf{1}^T \end{aligned}$$

Typically  $|y_{jk}| > |\delta_{jk}|$ . If the sources and loads are balanced so that currents sum to zero  $i^a(t) + i^b(t) + i^c(t) = 0$  and charges sum to zero  $q^a(t) + q^b(t) + q^c(t) = 0$  across phases then  $\epsilon_{jk} = 0$  (see Chapter 2.1.4), i.e.,  $z_{jk}^s$  is diagonal and the voltages and currents of different phases are decoupled. Otherwise  $z_{jk}^s$  is not diagonal and therefore the voltages and currents of different phases are coupled even if the line is symmetric, i.e., even if the series impedance  $z_{jk}^s$  satisfies (15.9). As we will see in Chapter 16.4.4, in this case, when shunt admittances are assumed zero, a similarity transformation using the unitary matrix  $F$  yields a diagonal impedance matrix  $\tilde{z}_{jk}^s$  in the sequence coordinate. This leads to decoupled relation between the sequence voltages and currents across the three-phase line that can be interpreted as defining separate sequence networks.

#### 15.1.4 Ideal voltage and current sources

We often model a nonideal three-phase voltage or current source as an ideal source in series or in parallel with an impedance or admittance matrix. These impedance or admittance matrices can be treated as three-phase lines with parameters  $(y_{jk}^s, y_{jk}^m, y_{kj}^m)$  determined by the external model of the nonideal sources, as we now explain.

A voltage or current source in  $Y$  configuration may or may not have a neutral line which may or may not be grounded. For example, Figure 15.4(a) shows a nonideal voltage source  $(E^Y, z^Y, z^n := 0)$  in  $Y$  configuration whose neutral is directly grounded so that  $V^n := 0$ . It can be treated as an ideal voltage source  $E^Y$  connected to a three-phase line  $(y_{jk}^s, y_{jk}^m, y_{kj}^m)$  with a diagonal series impedance  $y_{jk}^s := (z^{an}, z^{bn}, z^{cn})^{-1}$  and zero shunt admittances  $y_{jk}^m = y_{kj}^m = 0$ . Figure 15.4(b) shows a nonideal current source  $(J^Y, y^Y, z^n := 0)$  in  $Y$  configuration whose neutral is directly grounded so that  $V^n := 0$ . It can be treated as an ideal current source  $(J^Y, z^n)$  connected to a three-phase line  $(y_{jk}^s, y_{jk}^m, y_{kj}^m)$  with diagonal shunt admittances  $y_{jk}^m := 0$  and  $y_{kj}^m := y^Y$  so that  $-J^Y = y_{kj}^m V + I$  where  $(V, I)$  are the terminal voltage and current of the (nonideal)

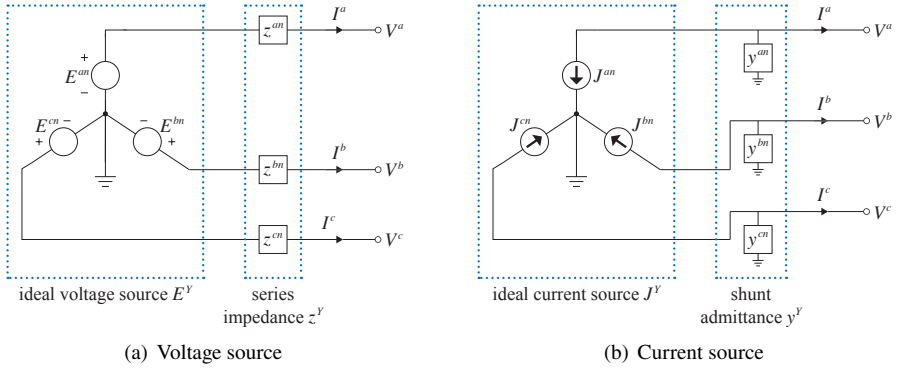

Figure 15.4 Nonideal three-phase sources in Y configuration.

current source. Its series admittance  $y_{jk}^s$  is arbitrary, say,  $y_{jk}^s := \mathbb{I}$ ; its value determines the voltage  $V_j$  at the terminal of the *ideal* current source by  $-J^Y = y_{jk}^s (V_j - V)$ .

A voltage source  $(E^\Delta, z^\Delta)$  in  $\Delta$  configuration, shown in Figure 15.5(a), has an external model, from (14.27b),

$$V = \left( \frac{1}{3} \Gamma^\top (\tilde{\Gamma} E^\Delta) + \gamma \mathbf{1} \right) - Z^\Delta I, \quad \gamma \in \mathbb{C}$$

where (from (14.27c) and (14.25d))

$$\tilde{\Gamma} := \left( \mathbb{I} - \frac{1}{\zeta} \tilde{z}^\Delta \mathbf{1}^\top \right), \quad Z^\Delta := \frac{1}{9} \Gamma^\top z^\Delta \left( \mathbb{I} - \frac{1}{\zeta} \mathbf{1} \tilde{z}^{\Delta\top} \right) \Gamma$$

Hence we can treat a nonideal voltage source as an ideal voltage source in  $\Delta$  configuration with an internal voltage  $\tilde{\Gamma} E^\Delta$  connected to a three-phase line  $(y_{jk}^s, y_{jk}^m, y_{kj}^m)$  with a series impedance  $Z^\Delta$  (using Theorem 14.2), and  $y_{jk}^m = y_{jk}^m = 0$ .

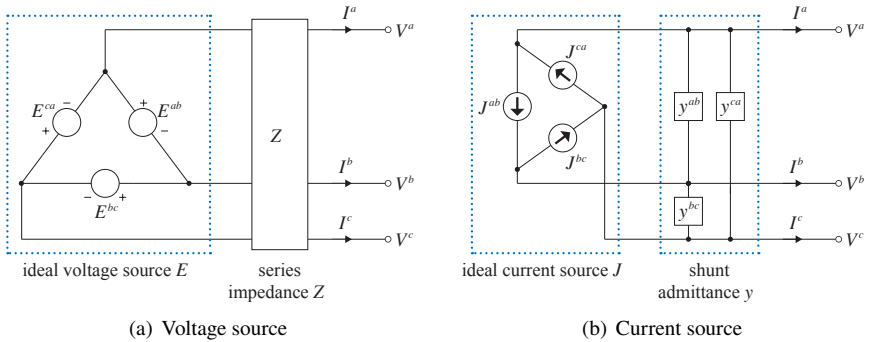

Figure 15.5 Nonideal three-phase sources in  $\Delta$  configuration.

A current source  $(J^\Delta, y^\Delta)$  in  $\Delta$  configuration, shown in Figure 15.5(b), has an

external model (14.30a):

$$I = -\Gamma^T J^\Delta - Y^\Delta V$$

Hence it can be treated as an ideal current source with an internal current  $J^\Delta$  in  $\Delta$  configuration in series with a three-phase line  $(y_{jk}^s, y_{jk}^m, y_{kj}^m)$  with shunt admittances  $y_{jk}^m = 0$  and  $y_{kj}^m := Y^\Delta := \Gamma^T y^\Delta \Gamma$  from (14.25b). The series impedance  $y_{jk}^s$  can be arbitrary (say,  $y_{jk}^s := \mathbb{I}$ ) because, from Figure 15.5(b),  $-\Gamma^T J^\Delta = y_{jk}^s (V_j - V)$  where  $V_j$  is determined by the choice of  $y_{jk}^s$ .

Hence we will often assume end devices are ideal in power flow analysis or optimization when it is possible to incorporate their internal series impedances or shunt admittances into the network model. The next example shows how to combine these lines with other parts of a circuit.

**Example 15.3** (Ideal sources). Figure 15.6 shows a nonideal three-phase voltage source in  $Y$  configuration connected to a nonideal three-phase current source in  $\Delta$  configuration through a three-phase line  $(y_{jk}^s, y_{jk}^m, y_{kj}^m)$ . It is equivalent to an ideal voltage source

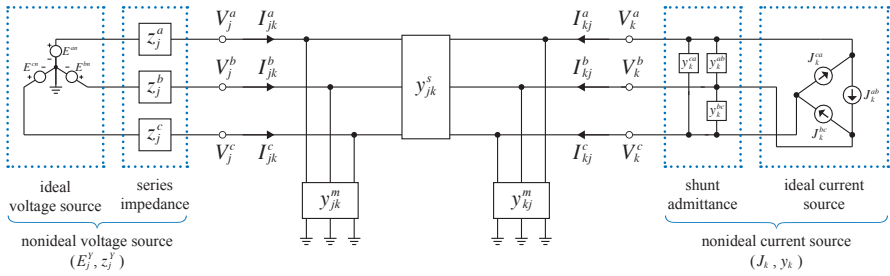

One-line diagram of equivalent circuit:

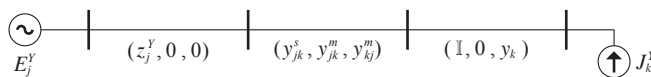

**Figure 15.6** A voltage source connected to a current source through a three-phase line.

connected to an ideal current source through three lines with parameters  $(z_j^Y, 0, 0)$ ,  $(y_{jk}^s, y_{jk}^m, y_{kj}^m)$  and  $(\mathbb{I}, 0, y_k^\Delta)$  as shown in the one-line diagram in Figure 15.6.  $\square$

## 15.2 Three-phase transformer models: simplified circuit

In this section we show that, as for a three-phase line, the external model of a three-phase transformer takes the form of an admittance matrix  $Y$ . The general method is similar to that for other three-phase devices:

1. Define internal and terminal variables.

2. Derive conversion rules that relate internal and terminal variables.
3. Define the internal model that relates these internal variables.
4. Finally eliminate the internal variables to arrive at the external model that relates the external variables.

We start by reviewing the single-phase transformer. The notation and the derivation generalize naturally when these transformers are configured into a three-phase transformer.

### 15.2.1 Review: single-phase transformer

Consider the simplified mode of a single-phase transformer in Figure 3.5 of Chapter 3.1.4, reproduced in Figure 15.7, consisting of an ideal transformer with a voltage gain  $n$ , a leakage admittance  $y^l$  and a shunt admittance  $y^m$  on the primary side. Let the turns ratio be  $a := n^{-1}$ .<sup>3</sup> The currents entering/leaving and the voltages across the

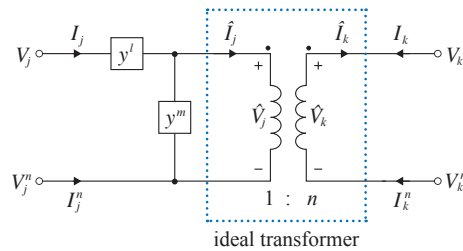

**Figure 15.7** Single-phase transformer: simplified model. The internal variables  $(\hat{V}_j, \hat{I}_j)$ ,  $(\hat{V}_k, \hat{I}_k)$  and terminal variables  $(V_j, V_j^n, I_j)$ ,  $(V_k, V_k^n, I_k)$ .

ideal transformer are denoted by variables with a hat:  $(\hat{V}_j, \hat{I}_j)$ ,  $(\hat{V}_k, \hat{I}_k)$ . They are called *internal* variables. The dot notation on the ideal transformer indicates that the internal currents are defined to be positive when  $\hat{I}_j$  flows into and  $\hat{I}_k$  flows out of the dotted terminals, as indicated in Figure 15.7.

The *terminal voltages*  $(V_j, V_j^n, V_k, V_k^n)$  are defined with respect to an arbitrary but common reference point, e.g., the ground. We emphasize that, while the internal voltages  $(\hat{V}_j, \hat{V}_k)$  are defined to be the voltage drops across the ideal transformer windings, the terminal voltages  $(V_j, V_j^n, V_k, V_k^n)$  are defined with respect to a common reference point; in particular the primary and secondary windings are not assumed to be grounded. The *terminal currents*  $(I_j, I_k)$  are defined to be the sending-end currents from buses  $j$  and  $k$  respectively to the other side, as shown in Figure 15.7. The terminal

<sup>3</sup> Even though we abuse notation and use  $a$  both to denote a phase and a turns ratio, its meaning should be clear from the context.

and internal variables are related by the *conversion rule*:

$$I_j = y^l (V_j - V_j^n - \hat{V}_j), \quad I_j = y^m \hat{V}_j + \hat{I}_j, \quad I_j^n = -I_j \quad (15.10a)$$

$$\hat{V}_k = V_k - V_k^n, \quad \hat{I}_k = -I_k, \quad I_k^n = -I_k \quad (15.10b)$$

where the neutral currents ( $I_j^n, I_k^n$ ) are injections from the neutral terminals into the ideal transformer and follow from  $I_j^n = -(y^m \hat{V}_j + \hat{I}_j) = -I_j$  and  $I_k^n = \hat{I}_k = -I_k$  respectively. The *internal model* of the single-phase (ideal) transformer is defined by its transformer gains ( $n, a$ ):

$$\hat{V}_k = n \hat{V}_j, \quad \hat{I}_k = \frac{1}{n} \hat{I}_j =: a \hat{I}_j \quad (15.10c)$$

Eliminating the internal variables from (15.10) yields an *external model* that relates the terminal variables:

$$I_j = y^l \left( (V_j - V_j^n) - a(V_k - V_k^n) \right)$$

$$I_k = -a \hat{I}_j = -a I_j + a y^m (a(V_k - V_k^n))$$

or in terms of an admittance matrix  $Y$ :

$$\begin{bmatrix} I_j \\ I_k \end{bmatrix} = \underbrace{\begin{bmatrix} y^l & -a y^l \\ -a y^l & a^2 (y^l + y^m) \end{bmatrix}}_Y \left( \begin{bmatrix} V_j \\ V_k \end{bmatrix} - \begin{bmatrix} V_j^n \\ V_k^n \end{bmatrix} \right) \quad (15.11a)$$

We can add neutral currents from (15.10) to (15.11a):

$$\begin{bmatrix} I_j^n \\ I_k^n \end{bmatrix} = - \begin{bmatrix} I_j \\ I_k \end{bmatrix} = -Y \left( \begin{bmatrix} V_j \\ V_k \end{bmatrix} - \begin{bmatrix} V_j^n \\ V_k^n \end{bmatrix} \right)$$

to obtain a two-wire model of a single-phase transformer:

$$\begin{bmatrix} I_j \\ I_k \\ I_j^n \\ I_k^n \end{bmatrix} = \underbrace{\begin{bmatrix} Y & -Y \\ -Y & Y \end{bmatrix}}_{Y^{2\text{wire}}} \begin{bmatrix} V_j \\ V_k \\ V_j^n \\ V_k^n \end{bmatrix} \quad (15.11b)$$

Both the  $2 \times 2$  admittance matrix  $Y$  and the  $4 \times 4$  matrix  $Y^{2\text{wire}}$  are complex symmetric. While  $Y$  generally has nonzero row and column sums,  $Y^{2\text{wire}}$  has zero row and column sums. The admittance matrix  $Y^{2\text{wire}}$  is represented by a four-node network in Figure 15.8(a). Since  $Y^{2\text{wire}}$  has zero row and column sums, there are no shunt admittances in the four-node network in Figure 15.8(a).

It is often assumed implicitly that neutrals are grounded with zero grounding impedance and voltages are defined with respect to the ground (assumption C14.1). In this case,  $V_j^n = V_k^n = 0$  and the model (15.11a) reduces to a  $\Pi$ -circuit model:

$$\begin{bmatrix} I_j \\ I_k \end{bmatrix} = Y \begin{bmatrix} V_j \\ V_k \end{bmatrix}$$

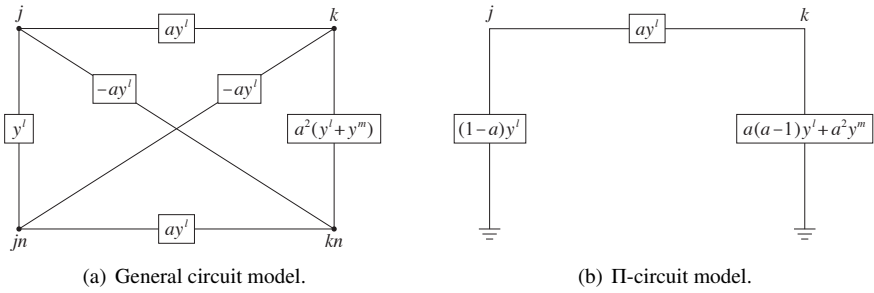

**Figure 15.8** (a) Circuit model of admittance matrix  $Y^{2\text{wire}}$  and (b) when neutrals are grounded with zero grounding impedances,  $V_j^n = V_k^n = 0$ .

The four-node network in Figure 15.8(b) then reduces to a  $\Pi$  circuit in which parallel branches to the ground are combined into shunt admittances, i.e., it can be characterized by series and shunt admittances given by

$$\tilde{y}_{jk}^s := ay^l, \quad \tilde{y}_{jk}^m := (1-a)y^l, \quad \tilde{y}_{kj}^m := a(a-1)y^l + a^2y^m \quad (15.11c)$$

like a transmission or distribution line.

We now explain how these relations (15.10)(15.11) extend naturally to three-phase transformers in an unbalanced setting.

### 15.2.2 General derivation method

The external model of a three-phase transformer depends on the models of its constituent single-phase transformers and their configuration on each side of the three-phase transformer. In particular each of the primary and secondary sides can be in  $Y$  or  $\Delta$  configuration, giving four configurations for a standard three-phase transformer. The external model can be derived in four simple steps, similar to the derivation for a single-phase transformer or other three-phase devices:

1. *Conversion rule:* For the primary side, define the internal variables  $(\hat{V}_j, \hat{I}_j)$  and external variables  $(V_j, V_j^n, I_j)$  (defined precisely below) and relate them.
2. *Conversion rule:* For the secondary side, define the internal variables  $(\hat{V}_k, \hat{I}_k)$  and external variables  $(V_k, V_k^n, I_k)$  and relate them.
3. *Internal model:* Couple these relations through the transformer gains (15.10c) on  $(\hat{V}_j, \hat{I}_j)$ ,  $(\hat{V}_k, \hat{I}_k)$  for each of the single-phase transformers.
4. *External model:* Derive the external model, a relation between external variables  $(V_j, I_j)$  and  $(V_k, I_k)$ , by eliminating the internal variables.

This method is modular and applicable in a general setting where the single-phase transformers may have different admittances or turns ratios, the neutrals of  $Y$  configurations may or may not be connected to the other side, may or may not be grounded, with

zero or nonzero grounding impedances. It is applicable to non-standard transformers such as open transformers.

We now describe these steps in more detail.

**1. Primary side.** Consider the primary circuit of a three-phase transformer in  $Y$  or  $\Delta$  configuration in Figure 15.9. The internal voltages and currents associated with the

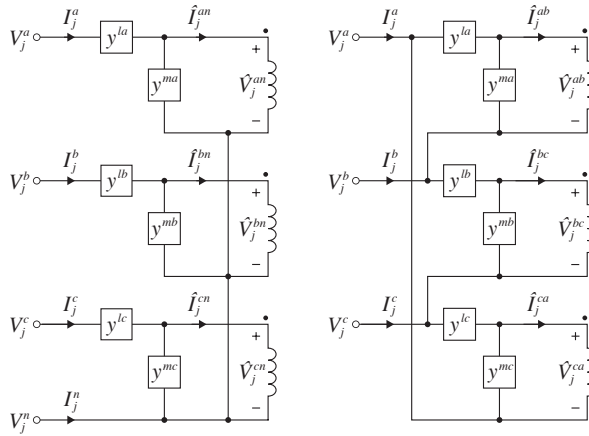

**Figure 15.9** Primary side of a three-phase transformer in  $Y$  (left) or  $\Delta$  (right) configuration.

ideal transformer are denoted by

$$\hat{V}_j^Y := \begin{bmatrix} \hat{V}_j^{an} \\ \hat{V}_j^{bn} \\ \hat{V}_j^{cn} \end{bmatrix}, \quad \hat{I}_j^Y := \begin{bmatrix} \hat{I}_j^{an} \\ \hat{I}_j^{bn} \\ \hat{I}_j^{cn} \end{bmatrix}, \quad \hat{V}_j^\Delta := \begin{bmatrix} \hat{V}_j^{ab} \\ \hat{V}_j^{bc} \\ \hat{V}_j^{ca} \end{bmatrix}, \quad \hat{I}_j^\Delta := \begin{bmatrix} \hat{I}_j^{ab} \\ \hat{I}_j^{bc} \\ \hat{I}_j^{ca} \end{bmatrix}$$

The terminal voltages and currents are denoted by

$$V_j := \begin{bmatrix} V_j^a \\ V_j^b \\ V_j^c \end{bmatrix}, \quad I_j := \begin{bmatrix} I_j^a \\ I_j^b \\ I_j^c \end{bmatrix}$$

regardless of the configuration. For  $Y$  configuration the (terminal) neutral voltage and current are denoted by  $(V_j^n, I_j^n)$  in the direction shown in Figure 15.9. As for the single-phase model, these voltages are defined with respect to a common reference point (e.g., the ground); in particular the neutrals are not assumed to be grounded. The internal voltages and currents  $(\hat{V}_j^{Y/\Delta}, \hat{I}_j^{Y/\Delta})$ , however, are defined across the ideal transformers. In general,  $V_j \neq \hat{V}_j^Y + V_j^n \mathbf{1}$  and  $\hat{V}_j^\Delta \neq \Gamma V_j$  unless  $y^l = 0$ ;  $I_j \neq \hat{I}_j^Y$  and  $I_j \neq \Gamma^\top \hat{I}_j^\Delta$  unless  $y^m = 0$ .

The leakage admittances of the transformer are denoted by the diagonal matrix  $y^l := \text{Diag}(y^{la}, y^{lb}, y^{lc})$  and the shunt admittances are denoted by  $y^m :=$

Diag  $(y^{ma}, y^{mb}, y^{mc})$ . From (15.10a) for each single-phase transformer the terminal variables are related to the internal variables according to the *conversion rule*:

$$Y: \quad I_j = y^l (V_j - V_j^n \mathbf{1} - \hat{V}_j^Y), \quad I_j = y^m \hat{V}_j^Y + \hat{I}_j^Y, \quad I_j^n = -\mathbf{1}^\top I_j \quad (15.12a)$$

$$\Delta: \quad \hat{I}_j^\Delta = y^l \Gamma V_j - (y^l + y^m) \hat{V}_j^\Delta, \quad I_j = \Gamma^\top (\hat{I}_j^\Delta + y^m \hat{V}_j^\Delta) \quad (15.12b)$$

For  $Y$  configuration in Figure 15.9, the neutral current  $I_j^n$  in (15.12a) follows from  $I_j^n = -\mathbf{1}^\top (y^m \hat{V}_j^Y + \hat{I}_j^Y) = -\mathbf{1}^\top I_j$ . For  $\Delta$  configuration  $\hat{I}_j^\Delta$  in (15.12b) follows from  $\hat{I}_j^\Delta + y^m \hat{V}_j^\Delta = y^{la} (V_j^a - V_j^b - \hat{V}_j^{ab})$ , etc. Clearly  $\mathbf{1}^\top I_j = 0$  for  $\Delta$  configuration. Moreover (15.12a) and (15.12b) imply that the internal and terminal voltages are related according to

$$Y: \quad V_j = \hat{V}_j^Y + V_j^n \mathbf{1} + z^l I_j \quad (15.12c)$$

$$\Delta: \quad \hat{V}_j^\Delta = (\mathbb{I} + z^l y^m)^{-1} (\Gamma V_j - z^l \hat{I}_j^\Delta) \quad (15.12d)$$

where  $z^l := (y^l)^{-1}$ .

**2. Secondary side.** Consider the secondary side of a three-phase transformer in  $Y$  or  $\Delta$  configuration in Figure 15.10. The internal voltages and currents associated with

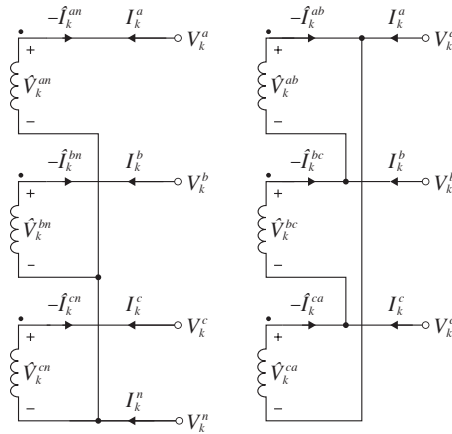

Figure 15.10 Secondary side of a three-phase transformer in  $Y$  (left) or  $\Delta$  (right) configuration.

the transformer are denoted by

$$\hat{V}_k^Y := \begin{bmatrix} \hat{V}_k^{an} \\ \hat{V}_k^{bn} \\ \hat{V}_k^{cn} \end{bmatrix}, \quad \hat{I}_k^Y := \begin{bmatrix} \hat{I}_k^{an} \\ \hat{I}_k^{bn} \\ \hat{I}_k^{cn} \end{bmatrix}, \quad \hat{V}_k^\Delta := \begin{bmatrix} \hat{V}_k^{ab} \\ \hat{V}_k^{bc} \\ \hat{V}_k^{ca} \end{bmatrix}, \quad \hat{I}_k^\Delta := \begin{bmatrix} \hat{I}_k^{ab} \\ \hat{I}_k^{bc} \\ \hat{I}_k^{ca} \end{bmatrix}$$

The terminal voltages and currents are denoted by

$$V_k := \begin{bmatrix} V_k^a \\ V_k^b \\ V_k^c \end{bmatrix}, \quad I_k := \begin{bmatrix} I_k^a \\ I_k^b \\ I_k^c \end{bmatrix}$$

regardless of the configuration. For  $Y$  configuration the neutral voltage and current are denoted by  $(V_k^n, I_k^n)$  in the direction shown in Figure 15.10.

From (15.10b) for each single-phase transformer the terminal variables are related to the internal variables according to the *conversion rule*:

$$Y: \quad V_k = \hat{V}_k^Y + V_k^n \mathbf{1}, \quad I_k = \hat{I}_k^Y, \quad I_k^n = -\mathbf{1}^\top \hat{I}_k^Y = -\mathbf{1}^\top I_k \quad (15.13a)$$

$$\Delta: \quad \hat{V}_k^\Delta = \Gamma V_k, \quad I_k = \Gamma^\top \hat{I}_k^\Delta \quad (15.13b)$$

For  $\Delta$  configuration,  $\mathbf{1}^\top I_k = 0$ .

**3. Internal model.** The voltage and current gains across the ideal transformer define an *internal model* which couples the internal variables in the primary and secondary circuits and connects the relations (15.12) and (15.13). These gains are determined by the turns ratios of the constituent single-phase ideal transformers according to (15.10c), but tailored for different configurations. Denote the voltage gain of the ideal three-phase transformer by a real diagonal matrix  $n := \text{Diag}(n^a, n^b, n^c) \in \mathbb{R}^{3 \times 3}$  and its turns ratio by  $a := n^{-1} \in \mathbb{R}^{3 \times 3}$ . Then

$$YY: \quad \hat{V}_k^Y = n \hat{V}_j^Y, \quad -\hat{I}_k^Y = a \hat{I}_j^Y \quad (15.14a)$$

$$\Delta\Delta: \quad \hat{V}_k^\Delta = n \hat{V}_j^\Delta, \quad -\hat{I}_k^\Delta = a \hat{I}_j^\Delta \quad (15.14b)$$

$$\Delta Y: \quad \hat{V}_k^Y = n \hat{V}_j^\Delta, \quad -\hat{I}_k^Y = a \hat{I}_j^\Delta \quad (15.14c)$$

$$Y\Delta: \quad \hat{V}_k^\Delta = n \hat{V}_j^Y, \quad -\hat{I}_k^\Delta = a \hat{I}_j^Y \quad (15.14d)$$

These are internal models of a three-phase (ideal) transformer. The negative signs on  $\hat{I}_k^Y$  and  $\hat{I}_k^\Delta$  are due to the convention that the transformer current gain is defined for secondary current leaving the dotted terminal of the secondary winding (see Figure 15.10). When the turns ratios  $a := a^a \mathbb{I}$  are identical across phases we have, for  $\Delta Y$  transformers,

$$\beta_j := \frac{1}{3} \mathbf{1}^\top \hat{I}_j^\Delta = -\frac{n^a}{3} \mathbf{1}^\top \hat{I}_k^Y = -\frac{n^a}{3} I_k^n$$

i.e., the loop flow in  $\Delta$  is proportional to the neutral current in  $Y$  when transformers are balanced; similarly for  $Y\Delta$  transformers.

**4. External model.** The *external model* of a three-phase transformer relates the terminal variables  $(V_j, V_j^n, I_j)$  and  $(V_k, V_k^n, I_k)$  on both sides of the transformer in terms of the leakage admittance  $y^l$ , the shunt admittance  $y^m$ , and the turns ratio  $a$ . It can be derived by eliminating the internal variables  $(\hat{V}_j^{Y/\Delta}, \hat{I}_j^{Y/\Delta})$  and  $(\hat{V}_k^{Y/\Delta}, \hat{I}_k^{Y/\Delta})$  from the conversion rules (15.12)(15.13) and the internal model (15.14).

The external models, derived in detail below, turn out to have a striking modular

structure. To describe the general form let  $V := (V_j, V_k) \in \mathbb{C}^6$  and  $I := (I_j, I_k) \in \mathbb{C}^6$ . Define a  $6 \times 6$  admittance matrix  $Y_{YY}$  and a column vector  $V^n \in \mathbb{C}^6$ :

$$Y_{YY} := \begin{bmatrix} y^l & -ay^l \\ -ay^l & a^2(y^l + y^m) \end{bmatrix}, \quad V^n := \begin{bmatrix} V_j^n \mathbf{1} \\ V_k^n \mathbf{1} \end{bmatrix} \quad (15.15a)$$

where  $\mathbf{1} := (1, 1, 1)$ . For notational convenience,  $V_j^n$  (or  $V_k^n$ ) denotes the neutral voltage when the primary (or secondary) circuit is in  $Y$  configuration zero otherwise. If the neutrals are directly grounded with zero grounding impedances, then  $V^n = 0$ .

Let  $D$  denote a  $6 \times 6$  block diagonal matrix whose value depends on configuration. As we will explain below,  $Y_{YY}$  is the admittance matrix of a transformer in  $YY$  configuration. It is the same as that in (15.11a) for a single-phase transformer, except that  $a, y$  are now  $3 \times 3$  diagonal matrices rather than scalars. The external models of three-phase transformers in  $YY$ ,  $\Delta\Delta$ ,  $\Delta Y$  and  $Y\Delta$  configurations take the form

$$I = D^T Y_{YY} D (V - V^n) \quad (15.15b)$$

where  $D$  is a  $6 \times 6$  block diagonal matrix that depends on configuration:

$$YY \text{ configuration:} \quad D := \begin{bmatrix} \mathbb{I} & 0 \\ 0 & \mathbb{I} \end{bmatrix} \quad (15.15c)$$

$$\Delta\Delta \text{ configuration:} \quad D := \begin{bmatrix} \Gamma & 0 \\ 0 & \Gamma \end{bmatrix} \quad (15.15d)$$

$$\Delta Y \text{ configuration:} \quad D := \begin{bmatrix} \Gamma & 0 \\ 0 & \mathbb{I} \end{bmatrix} \quad (15.15e)$$

$$Y\Delta \text{ configuration:} \quad D := \begin{bmatrix} \mathbb{I} & 0 \\ 0 & \Gamma \end{bmatrix} \quad (15.15f)$$

Hence the external models of  $\Delta\Delta$ ,  $\Delta Y$ ,  $Y\Delta$  configurations can be obtained by pre-multiplying the admittance matrix  $Y_{YY}$  of the  $YY$  configuration by  $\Gamma^T$  and post-multiplying it by  $\Gamma$  for a (primary or secondary) circuit that is in  $\Delta$  configuration.

The expression (15.15) has a simple interpretation. Its right-hand side implies that a transformer does not constrain neutral voltages but only transforms line-to-neutral voltages from one side to the other. The admittance matrix  $Y_{YY}$  represents this transformation by three single-phase transformers that use a common neutral as their reference (see Figure 15.11 below). This is preceded on the left by a connection network described by  $D^T$  that connects to the primary terminal of the transformer and is followed on the right by a connection network described by  $D$  that connects to the secondary terminal. To illustrate the end-to-end behavior, consider a  $\Delta\Delta$ -configured transformer. Then  $D(V - V^n) = DV = (\Gamma V_j, \Gamma V_k)$  maps terminal voltages  $V$  into line-to-line voltages at the terminals of the three single-phase transformers (see Figure 15.12 below). These voltages are transformed by  $Y_{YY}$  into currents  $Y_{YY} DV$  in the internal of the  $\Delta$  configurations. These internal currents are then mapped by  $D^T$  into terminal currents  $I$  that is externally observable. Note that the external model of a  $\Delta$ -configured primary or secondary-side circuit depends on its terminal voltage  $V_j$  only through its

line-to-line voltage  $\Gamma V_j$  (see Chapter 15.2.9 for the effect of  $\Delta$  connection on terminal voltages and currents).

- Remark 15.3.** 1. Neither the voltage gains  $n := \text{Diag}(n^a, n^b, n^c)$  nor the admittances  $y^l := \text{Diag}(y^{la}, y^{lb}, y^{lc})$ ,  $y^m := \text{Diag}(y^{ma}, y^{mb}, y^{mc})$  may be equal across phases  $a, b, c$ . Unless otherwise specified we assume  $n$  and  $a$  are real matrices. This is the case if they represent voltage gains and turns ratios of constituent single-phase transformers (they can be complex if phase-shifting transformers are involved or if the three-phase transformer is the  $YY$  equivalent model of a  $\Delta Y$ -configured transformer in a balanced setting; see Example 15.4).
2. The derivation method is modular. If a different single-phase transformer model is used, e.g., with complex transformer gains, then the relations (15.12) or (15.13) need to be modified but the structure of the derivation remains unchanged.
3. The model (15.15) is a three-wire model that does not include neutral currents. See (15.19) for a four-wire model that does.
4. The method is also applicable to non-standard transformers such as open transformers. Indeed the external model of an open  $\Delta\Delta$  transformer is also given by (15.15b) (15.15d) but with the diagonal matrices  $y^l, y^m$  in  $Y_{YY}$  in (15.15a) replaced by  $\text{Diag}(y^{la}, y^{lb}, 0)$  and  $\text{Diag}(y^{ma}, y^{mb}, 0)$  respectively with  $y^{lc} = y^{mc} = 0$  on the third leg that has no transformer. See Chapter 15.2.8.  $\square$

We next illustrate this general method by deriving the external models (15.15) of three-phase transformers. We start by explaining when a transformer can be represented by a three-phase  $\Pi$  circuit.

### 15.2.3 Three-phase $\Pi$ circuit, block symmetry, symmetry

Refer to the  $\Pi$ -circuit model in Figure 15.8(b) for a single-phase transformer where the neutral voltages  $V_j^n = V_k^n = 0$ . The series and shunt admittances  $(\tilde{y}_{jk}^s, \tilde{y}_{jk}^m, \tilde{y}_{kj}^m)$  of the  $\Pi$  circuit are given by (15.11c). They define a  $2 \times 2$  admittance matrix  $Y_{jk}$  that relates  $(V_j, V_k)$  to  $(I_{jk}, I_{kj})$  that is complex symmetric. This is because the application of Kirchhoff's laws to this circuit yields

$$I_{jk} = \tilde{y}_{jk}^s (V_j - V_k) + \tilde{y}_{jk}^m V_j, \quad I_{kj} = \tilde{y}_{jk}^s (V_k - V_j) + \tilde{y}_{jk}^m V_k \quad (15.16)$$

Therefore a single-phase transformer always has a  $\Pi$ -circuit representation and, in this sense, behaves like a single-phase transmission line.

This is not the case for three-phase transformers. Consider a three-phase transformer and denote by  $Y_{jk}$  the  $6 \times 6$  admittance matrix that maps its voltage vectors  $(V_j, V_k) \in \mathbb{C}^6$

to its current vectors  $(I_{jk}, I_{kj}) \in \mathbb{C}^6$ , i.e.,

$$\begin{bmatrix} I_{jk} \\ I_{kj} \end{bmatrix} = \underbrace{\begin{bmatrix} Y_{jk,11} & Y_{jk,12} \\ Y_{jk,21} & Y_{jk,22} \end{bmatrix}}_{Y_{jk}} \begin{bmatrix} V_j \\ V_k \end{bmatrix}$$

If  $Y_{jk}$  can be represented by a *three-phase*  $\Pi$ -circuit model, i.e., if it behaves like a three-phase transmission line as shown in Figure 15.2, then (15.16) must also hold but  $(\tilde{y}_{jk}^s, \tilde{y}_{jk}^m, \tilde{y}_{kj}^m)$  are now  $3 \times 3$  matrices, not scalars. This means that the two off-diagonal submatrices of  $Y_{jk} \in \mathbb{C}^6$  must be *equal*  $Y_{jk,12} = Y_{jk,21}$  and  $Y_{jk}$  must be of the form

$$Y_{jk} = \begin{bmatrix} \tilde{y}_{jk}^s + \tilde{y}_{jk}^m & -\tilde{y}_{jk}^s \\ -\tilde{y}_{jk}^s & \tilde{y}_{jk}^s + \tilde{y}_{kj}^m \end{bmatrix}$$

We call such a matrix *block symmetric* (see Definition 16.1). In contrast, if  $Y_{jk}$  is symmetric then  $Y_{jk,12}^\top = Y_{jk,21}$ . As we will see a three-phase transformer may not be block symmetric and hence may not have a three-phase  $\Pi$ -circuit representation. For balanced systems, this manifests itself as the per-phase model of a  $\Delta Y$  or  $Y\Delta$ -configured transformer having no single-phase  $\Pi$ -circuit representation because of its complex voltage gain  $K(n)$ , as discussed in Chapter 4.1.3.3. This phenomenon is generalized in the rest of this section for unbalanced systems.

Whether or not  $Y_{jk}$  is block symmetric we can always interpret  $Y_{jk}$  as the  $6 \times 6$  admittance matrix of a single-phase network consisting of 6 buses, indexed by  $i\phi$ ,  $i = j, k$  and  $\phi \in \{a, b, c\}$ , as studied in Chapter 4.3.1. This is referred to as its single-phase equivalent circuit and studied in Chapter 16.1.2.

A matrix can be symmetric but not block symmetric, and vice versa. Symmetry of a matrix is determined only by its off-diagonal entries but its diagonal entries can be arbitrary. Block symmetry is determined only by its off-diagonal blocks but its diagonal blocks can be arbitrary. A symmetric  $Y_{jk}$  is block symmetric if  $Y_{jk,12}^\top = Y_{jk,12}$ . A block symmetric  $Y_{jk}$  is symmetric if all submatrices  $Y_{jk,12}, Y_{jk,11}, Y_{jk,22}$  are symmetric. These are reasonable assumptions for modeling a three-phase transmission or distribution line, i.e.,  $Y_{jk}$  for a transmission or distribution line can be assumed to be both block symmetric and symmetric and therefore has both a three-phase  $\Pi$ -circuit representation and a single-phase equivalent circuit. This is not necessarily the case for three-phase transformers.

We will generalize the concepts of block symmetry and single-phase equivalent circuit in Chapter 16.1.2 to a network setting.

## 15.2.4 YY configuration

Referring to Figure 15.11 and combining the variables defined in Chapter 15.2.2 for each configuration, the internal voltages and currents associated with the ideal

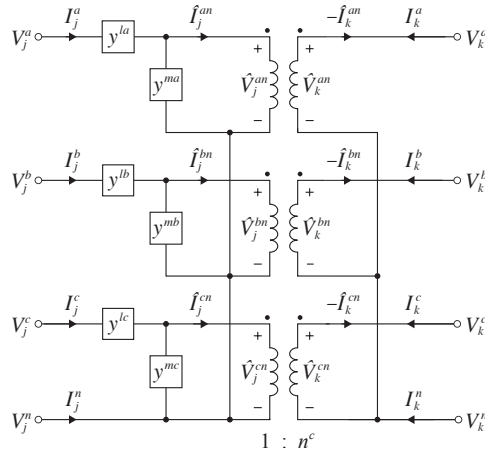

**Figure 15.11** YY-configured transformer.

transformer are:

$$\hat{V}_j^Y := \begin{bmatrix} \hat{V}_j^{an} \\ \hat{V}_j^{bn} \\ \hat{V}_j^{cn} \end{bmatrix}, \quad \hat{I}_j^Y := \begin{bmatrix} \hat{I}_j^{an} \\ \hat{I}_j^{bn} \\ \hat{I}_j^{cn} \end{bmatrix}, \quad \hat{V}_k^Y := \begin{bmatrix} \hat{V}_k^{an} \\ \hat{V}_k^{bn} \\ \hat{V}_k^{cn} \end{bmatrix}, \quad \hat{I}_k^Y := \begin{bmatrix} \hat{I}_k^{an} \\ \hat{I}_k^{bn} \\ \hat{I}_k^{cn} \end{bmatrix}$$

The terminal voltages and currents are:

$$V_j := \begin{bmatrix} V_j^a \\ V_j^b \\ V_j^c \end{bmatrix}, \quad I_j := \begin{bmatrix} I_j^a \\ I_j^b \\ I_j^c \end{bmatrix}, \quad V_k := \begin{bmatrix} V_k^a \\ V_k^b \\ V_k^c \end{bmatrix}, \quad I_k := \begin{bmatrix} I_k^a \\ I_k^b \\ I_k^c \end{bmatrix}$$

as well as the the neutral voltages and currents  $(V_j^n, I_j^n)$  and  $(V_k^n, I_k^n)$  as shown in the figure. The relation between the internal and terminal variables is given by (15.12a) and (15.13a) for Y configurations on the primary and secondary sides respectively:

$$I_j = y^l (V_j - V_j^n \mathbf{1} - \hat{V}_j^Y), \quad I_j = y^m \hat{V}_j^Y + \hat{I}_j^Y, \quad I_j^n = -\mathbf{1}^T I_j \quad (15.17a)$$

$$V_k = \hat{V}_k^Y + V_k^n \mathbf{1}, \quad I_k = \hat{I}_k^Y, \quad I_k^n = -\mathbf{1}^T I_k \quad (15.17b)$$

The transformer gains that relate the internal variables are:

$$\hat{V}_k^Y = n \hat{V}_j^Y, \quad \hat{I}_k^Y = -a \hat{I}_j^Y \quad (15.17c)$$

Here  $y^l := \text{Diag}(y^{la}, y^{lb}, y^{lc})$  is the leakage admittance matrix,  $y^m := \text{Diag}(y^{ma}, y^{mb}, y^{mc})$  is the shunt admittance matrix,  $n := \text{Diag}(n^a, n^b, n^c)$  is the voltage gain matrix and  $a := n^{-1}$  is the turns ratio matrix.

We can derive an external model that relates the terminal variables by eliminating

the internal variables from (15.17). Specifically we have from (15.17a)(15.17b)

$$\begin{aligned}\hat{V}_j^Y &= (V_j - V_j^n \mathbf{1}) - (y^l)^{-1} I_j, & \hat{V}_k^Y &= V_k - V_k^n \mathbf{1} \\ \hat{I}_j^Y &= I_j - y^m (V_j - V_j^n \mathbf{1}) + y^m (y^l)^{-1} I_j, & \hat{I}_k^Y &= I_k\end{aligned}$$

Substituting it into (15.17c) yields the external model of a three-phase transformer in  $YY$  configuration:

$$\begin{bmatrix} I_j \\ I_k \end{bmatrix} = \underbrace{\begin{bmatrix} y^l & -ay^l \\ -ay^l & a^2(y^l + y^m) \end{bmatrix}}_{Y_{YY}} \left( \begin{bmatrix} V_j \\ V_k \end{bmatrix} - \begin{bmatrix} V_j^n \mathbf{1} \\ V_k^n \mathbf{1} \end{bmatrix} \right) \quad (15.18a)$$

$$I_j^n = -\mathbf{1}^\top I_j, \quad I_k^n = -\mathbf{1}^\top I_k \quad (15.18b)$$

where we have used  $y^l a = ay^l$  and  $a(y^l + y^m)a = a^2(y^l + y^m)$  since they are all diagonal matrices. The expression (15.18a) is the same as the external model (15.11a) for a single-phase transformer, except that, instead of scalars, the variables  $(V_j, I_j, V_k, I_k)$  are vectors in  $\mathbb{C}^3$  and the parameters  $a, y^l, y^m$  are  $3 \times 3$  matrices. It is the expression (15.15).

If both neutrals are grounded with zero impedances and voltages are defined with respect to the ground, then  $V_j^n = V_k^n = 0$  and (15.18a) reduces to

$$\begin{bmatrix} I_j \\ I_k \end{bmatrix} = Y_{YY} \begin{bmatrix} V_j \\ V_k \end{bmatrix} = \begin{bmatrix} y^l & -ay^l \\ -ay^l & a^2(y^l + y^m) \end{bmatrix} \begin{bmatrix} V_j \\ V_k \end{bmatrix}$$

which can be represented as a three-phase  $\Pi$  circuit. This means that the external behavior of a  $YY$  transformer, when its neutral voltages are zero, has the same structure as that of a three-phase transmission line and can be specified by  $3 \times 3$  series and shunt admittance matrices  $(\tilde{y}_{jk}^s, \tilde{y}_{jk}^m, \tilde{y}_{kj}^m)$  where

$$\tilde{y}_{jk}^s := ay^l, \quad \tilde{y}_{jk}^m := (\mathbb{I} - a)y^l, \quad \tilde{y}_{kj}^m := a(a - \mathbb{I})y^l + a^2y^m \quad (15.18c)$$

This extends the single-phase  $\Pi$ -circuit model (15.11c) to the three-phase setting.

**Four-wire model.** We can also express the neutral currents  $(I_j^n, I_k^n)$  in terms of the terminal voltages instead of the terminal currents using (15.18a)(15.18b):

$$\begin{bmatrix} I_j^n \\ I_k^n \end{bmatrix} = - \underbrace{\begin{bmatrix} \mathbf{1}^\top & 0 \\ 0 & \mathbf{1}^\top \end{bmatrix}}_{Y_Y^n} Y_{YY} \left( \begin{bmatrix} V_j \\ V_k \end{bmatrix} - \begin{bmatrix} V_j^n \mathbf{1} \\ V_k^n \mathbf{1} \end{bmatrix} \right)$$

A four-wire model includes the neutral currents. To derive the four-wire model we rewrite this and (15.18a) as

$$\begin{aligned} \begin{bmatrix} I_j \\ I_k \end{bmatrix} &= \underbrace{\begin{bmatrix} y^l & -ay^l \\ -ay^l & a^2(y^l + y^m) \end{bmatrix}}_{Y_{YY}} \begin{bmatrix} V_j \\ V_k \end{bmatrix} - \underbrace{\begin{bmatrix} y^l \mathbf{1} & -ay^l \mathbf{1} \\ -ay^l \mathbf{1} & a^2(y^l + y^m) \mathbf{1} \end{bmatrix}}_{Y_{YY} (\mathbb{I}_2 \otimes \mathbf{1})} \begin{bmatrix} V_j^n \\ V_k^n \end{bmatrix} \\ \begin{bmatrix} I_j^n \\ I_k^n \end{bmatrix} &= - \underbrace{\begin{bmatrix} \mathbf{1}^\top y^l & -\mathbf{1}^\top ay^l \\ -\mathbf{1}^\top ay^l & \mathbf{1}^\top a^2(y^l + y^m) \end{bmatrix}}_{(\mathbb{I}_2 \otimes \mathbf{1}^\top) Y_{YY}} \begin{bmatrix} V_j \\ V_k \end{bmatrix} + \underbrace{\begin{bmatrix} \mathbf{1}^\top y^l \mathbf{1} & -\mathbf{1}^\top ay^l \mathbf{1} \\ -\mathbf{1}^\top ay^l \mathbf{1} & \mathbf{1}^\top a^2(y^l + y^m) \mathbf{1} \end{bmatrix}}_{(\mathbb{I}_2 \otimes \mathbf{1}^\top) Y_{YY} (\mathbb{I}_2 \otimes \mathbf{1})} \begin{bmatrix} V_j^n \\ V_k^n \end{bmatrix} \end{aligned}$$

where  $\mathbb{I}_2$  is the identity matrix of size 2,  $\mathbf{1}^\top y^l \mathbf{1} = \sum_\phi y^l \phi$ ,  $\mathbf{1}^\top ay^l \mathbf{1} = \sum_\phi a \phi y^l \phi$ , and  $\mathbf{1}^\top a^2(y^l + y^m) \mathbf{1} = \sum_\phi (a \phi)^2 (y^l \phi + y^m \phi)$ . Hence the four-wire model of a three-phase transformer in  $YY$  configuration is:

$$\begin{bmatrix} I_j \\ I_k \\ I_j^n \\ I_k^n \end{bmatrix} = \underbrace{\begin{bmatrix} Y_{YY} & -Y_{YY} (\mathbb{I}_2 \otimes \mathbf{1}) \\ -(\mathbb{I}_2 \otimes \mathbf{1}^\top) Y_{YY} & (\mathbb{I}_2 \otimes \mathbf{1}^\top) Y_{YY} (\mathbb{I}_2 \otimes \mathbf{1}) \end{bmatrix}}_{Y_{YY}^{4\text{wire}}} \begin{bmatrix} V_j \\ V_k \\ V_j^n \\ V_k^n \end{bmatrix} \quad (15.19)$$

This model extends (15.11b) with neutral currents to three-phase transformers. The matrix  $Y_{YY}$  in (15.18a) is both symmetric and block symmetric (see Chapter 15.2.3) because  $a$ ,  $y^l$  and  $y^m$  are diagonal. This, together with  $(A \otimes B)^\top = A^\top \otimes B^\top$ , imply that the four-wire admittance matrix  $Y_{YY}^{4\text{wire}}$  is also symmetric. While the admittance matrix  $Y_{YY}$  generally has nonzero row and column sums,  $Y_{YY}^{4\text{wire}}$  has zero row and column sums.

## 15.2.5 $\Delta\Delta$ configuration

Referring to Figure 15.12, and combining the variables defined in Chapter 15.2.2 for each configuration, the internal voltages and currents associated with the ideal transformer are:

$$\hat{V}_j^\Delta := \begin{bmatrix} \hat{V}_j^{ab} \\ \hat{V}_j^{bc} \\ \hat{V}_j^{ca} \end{bmatrix}, \quad \hat{I}_j^\Delta := \begin{bmatrix} \hat{I}_j^{ab} \\ \hat{I}_j^{bc} \\ \hat{I}_j^{ca} \end{bmatrix}, \quad \hat{V}_k^\Delta := \begin{bmatrix} \hat{V}_k^{ab} \\ \hat{V}_k^{bc} \\ \hat{V}_k^{ca} \end{bmatrix}, \quad \hat{I}_k^\Delta := \begin{bmatrix} \hat{I}_k^{ab} \\ \hat{I}_k^{bc} \\ \hat{I}_k^{ca} \end{bmatrix}$$

The terminal voltages and currents are denoted by  $(V_j, I_j)$ ,  $(V_k, I_k)$ , as for a  $YY$ -configured transformer. The relation between the internal and terminal variables is given by (15.12b) and (15.13b) for  $\Delta$  configurations:

$$\hat{I}_j^\Delta = y^l \Gamma V_j - (y^l + y^m) \hat{V}_j^\Delta, \quad I_j = \Gamma^\top (\hat{I}_j^\Delta + y^m \hat{V}_j^\Delta) \quad (15.20a)$$

$$\hat{V}_k^\Delta = \Gamma V_k, \quad I_k = \Gamma^\top \hat{I}_k^\Delta \quad (15.20b)$$

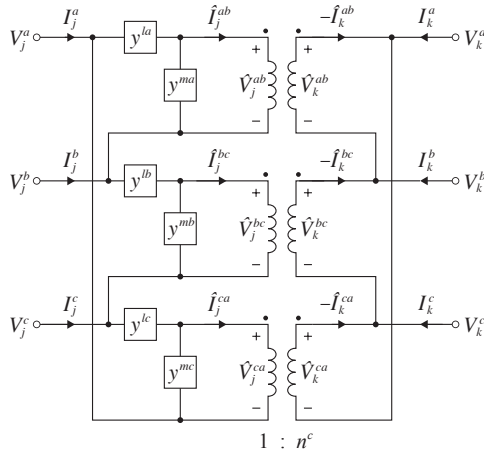

**Figure 15.12**  $\Delta\Delta$ -configured transformer.

The transformer gains that relate the internal variables are:

$$\hat{V}_k^\Delta = n \hat{V}_j^\Delta, \quad \hat{I}_k^\Delta = -a \hat{I}_j^\Delta \quad (15.20c)$$

To derive an external model, eliminate the internal variables from (15.20). We obtain from (15.20b)(15.20c):

$$\hat{V}_j^\Delta = n^{-1} \hat{V}_k^\Delta = a \Gamma V_k, \quad \Gamma^\top a \hat{I}_j^\Delta = -I_k$$

Substitute into the first expression in (15.20a) to eliminate  $(\hat{V}_j^\Delta, \hat{I}_j^\Delta)$ :

$$I_k = -\left(\Gamma^\top a y^l \Gamma\right) V_j + \left(\Gamma^\top a^2 (y^l + y^m) \Gamma\right) V_k$$

Substitute again  $\hat{V}_j^\Delta$  into the first expression in (15.20a) to obtain  $\hat{I}_j^\Delta = y^l \Gamma V_j - a (y^l + y^m) \Gamma V_k$ . Substitute this and  $\hat{V}_j^\Delta$  into the second expression in (15.20a) to eliminate  $(\hat{V}_j^\Delta, \hat{I}_j^\Delta)$ :

$$I_j = \left(\Gamma^\top y^l \Gamma\right) V_j - \left(\Gamma^\top a y^l \Gamma\right) V_k$$

The external model of a three-phase transformer in  $\Delta\Delta$  configuration is hence

$$\begin{bmatrix} I_j \\ I_k \end{bmatrix} = \underbrace{\begin{bmatrix} \Gamma^\top y^l \Gamma & -\Gamma^\top a y^l \Gamma \\ -\Gamma^\top a y^l \Gamma & \Gamma^\top a^2 (y^l + y^m) \Gamma \end{bmatrix}}_{Y_{\Delta\Delta}} \begin{bmatrix} V_j \\ V_k \end{bmatrix} \quad (15.21a)$$

or in terms of the admittance matrix  $Y_{YY}$  in (15.18a) for a  $YY$ -configured transformer:

$$\begin{bmatrix} I_j \\ I_k \end{bmatrix} = \begin{bmatrix} \Gamma^\top & 0 \\ 0 & \Gamma^\top \end{bmatrix} \underbrace{\begin{bmatrix} y^l & -a y^l \\ -a y^l & a^2 (y^l + y^m) \end{bmatrix}}_{Y_{YY}} \begin{bmatrix} \Gamma & 0 \\ 0 & \Gamma \end{bmatrix} \begin{bmatrix} V_j \\ V_k \end{bmatrix} \quad (15.21b)$$

This is the expression (15.15). Unlike  $Y_{YY}$  the admittance matrix  $Y_{\Delta\Delta}$  is not invertible (it has zero row and column sums). Since  $Y_{\Delta\Delta}$  is block symmetric (as well as symmetric) it can be represented as a three-phase  $\Pi$  circuit. This means that its external behavior has the same structure as that of a three-phase transmission line and can be specified by  $3 \times 3$  series and shunt admittance matrices  $(\tilde{y}_{jk}^s, \tilde{y}_{jk}^m, \tilde{y}_{kj}^m)$  where

$$\tilde{y}_{jk}^s := \Gamma^T a y^l \Gamma, \quad \tilde{y}_{jk}^m := \Gamma^T (\mathbb{I} - a) y^l \Gamma, \quad \tilde{y}_{kj}^m := \Gamma^T (a(a - \mathbb{I}) y^l + a^2 y^m) \Gamma \quad (15.21c)$$

This is the  $\Pi$ -circuit model (15.18c) for  $YY$ -configured transformer, multiplied on both sides by  $\Gamma^T$  and  $\Gamma$  respectively.

The submatrices in (15.21b) are (same structure as  $Y^\Delta := \Gamma^T y^\Delta \Gamma$  in (14.25b)):

$$\Gamma^T y^l \Gamma = \begin{bmatrix} y^{la} + y^{lc} & -y^{la} & -y^{lc} \\ -y^{la} & y^{lb} + y^{la} & -y^{lb} \\ -y^{lc} & -y^{lb} & y^{lc} + y^{lb} \end{bmatrix}$$

$$\Gamma^T a y^l \Gamma = \begin{bmatrix} \hat{y}^{la} + \hat{y}^{lc} & -\hat{y}^{la} & -\hat{y}^{lc} \\ -\hat{y}^{la} & \hat{y}^{lb} + \hat{y}^{la} & -\hat{y}^{lb} \\ -\hat{y}^{lc} & -\hat{y}^{lb} & \hat{y}^{lc} + \hat{y}^{lb} \end{bmatrix}$$

where  $\hat{y}^{l\phi} := a^\phi y^{l\phi}$  for  $\phi \in \{a, b, c\}$ . In the special case where the single-phase transformers are identical, i.e.,  $y^l = y^{la} \mathbb{I}$  and  $a := a^a \mathbb{I}$ , these matrices are particularly simple:

$$(y^{la}) \Gamma^T \Gamma = y^{la} \begin{bmatrix} 2 & -1 & -1 \\ -1 & 2 & -1 \\ -1 & -1 & 2 \end{bmatrix}, \quad (a^a y^{la}) \Gamma^T \Gamma = a^a y^{la} \begin{bmatrix} 2 & -1 & -1 \\ -1 & 2 & -1 \\ -1 & -1 & 2 \end{bmatrix} \quad (15.22)$$

since  $\Gamma^T \Gamma = (3\mathbb{I} - \mathbf{1}\mathbf{1}^T)$ . These expressions are often used in simplified models of three-phase transformers.

## 15.2.6 $\Delta Y$ configuration

This is a popular configuration for stepup transformers in distribution systems. Referring to Figure 15.13, the internal voltages and currents associated with the ideal transformer are:

$$\hat{V}_j^\Delta := \begin{bmatrix} \hat{V}_j^{ab} \\ \hat{V}_j^{bc} \\ \hat{V}_j^{ca} \end{bmatrix}, \quad \hat{I}_j^\Delta := \begin{bmatrix} \hat{I}_j^{ab} \\ \hat{I}_j^{bc} \\ \hat{I}_j^{ca} \end{bmatrix}, \quad \hat{V}_k^Y := \begin{bmatrix} \hat{V}_k^{an} \\ \hat{V}_k^{bn} \\ \hat{V}_k^{cn} \end{bmatrix}, \quad \hat{I}_k^Y := \begin{bmatrix} \hat{I}_k^{an} \\ \hat{I}_k^{bn} \\ \hat{I}_k^{cn} \end{bmatrix}$$

The terminal voltages and currents are denoted by  $(V_j, I_j)$ ,  $(V_k, I_k)$ , as before. The relation between the internal and terminal variables is given by (15.12b) for  $\Delta$  configuration on the primary side and (15.13a) for  $Y$  configuration on the secondary side:

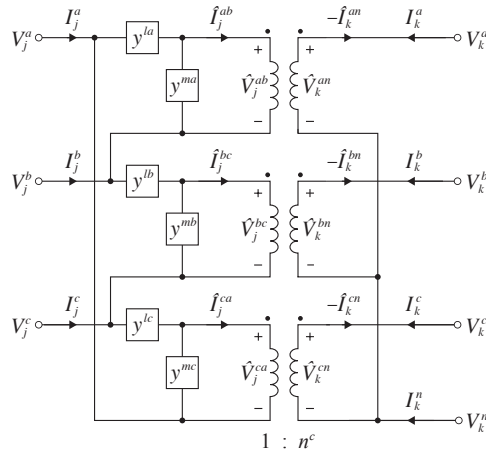

Figure 15.13  $\Delta Y$ -configured transformer.

$$\hat{I}_j^\Delta = y^l \Gamma V_j - (y^l + y^m) \hat{V}_j^\Delta, \quad I_j = \Gamma^\top (\hat{I}_j^\Delta + y^m \hat{V}_j^\Delta) \quad (15.23a)$$

$$V_k = \hat{V}_k^Y + V_k^n \mathbf{1}, \quad I_k = \hat{I}_k^Y, \quad I_k^n = -\mathbf{1}^\top I_k \quad (15.23b)$$

The transformer gains that relate the internal variables are:

$$\hat{V}_k^Y = n \hat{V}_j^\Delta, \quad \hat{I}_k^Y = -a \hat{I}_j^\Delta \quad (15.23c)$$

Eliminating the internal variables from (15.23), the external model of a three-phase transformer in  $\Delta Y$  configuration is (Exercise 15.3):

$$\begin{bmatrix} I_j \\ I_k \end{bmatrix} = \underbrace{\begin{bmatrix} \Gamma^\top y^l \Gamma & -\Gamma^\top a y^l \\ -a y^l \Gamma & a^2 (y^l + y^m) \end{bmatrix}}_{Y_{\Delta Y}} \begin{bmatrix} V_j \\ V_k \end{bmatrix} - \begin{bmatrix} -\Gamma^\top a y^l \\ a^2 (y^l + y^m) \end{bmatrix} V_k^n \mathbf{1} \quad (15.24a)$$

or in terms of the admittance matrix  $Y_{YY}$  in (15.18a):

$$\begin{bmatrix} I_j \\ I_k \end{bmatrix} = \begin{bmatrix} \Gamma^\top & 0 \\ 0 & \mathbb{I} \end{bmatrix} \underbrace{\begin{bmatrix} y^l & -a y^l \\ -a y^l & a^2 (y^l + y^m) \end{bmatrix}}_{Y_{YY}} \begin{bmatrix} \Gamma & 0 \\ 0 & \mathbb{I} \end{bmatrix} \left( \begin{bmatrix} V_j \\ V_k \end{bmatrix} - \begin{bmatrix} 0 \\ V_k^n \mathbf{1} \end{bmatrix} \right) \quad (15.24b)$$

It is the expression (15.15). The matrix  $Y_{\Delta Y}$  in (15.24a) is not invertible. It is symmetric but not block symmetric. Therefore it cannot be represented as a three-phase  $\Pi$  circuit even if the neutral voltage  $V_k^n = 0$ .

Even though there is no neutral line on the primary side, the primary current  $I_j$  is affected by the neutral voltage  $V_k^n$  when the transformer is not balanced. If it is balanced, i.e., if  $a = a^a \mathbb{I}$  and  $y = y^a \mathbb{I}$ , then  $\Gamma^\top \mathbf{1} = 0$  and  $I_j$  becomes independent of  $V_k^n$ .

**Four-wire model.** As for a  $YY$  transformer, we can write (15.24) as an equivalent four-wire model. Substituting (15.24a) into  $I_k^n = \mathbf{1}^T I_k$  we have ( $I_j^n = 0$ )

$$I_k^n = \mathbf{1}^T \left( \begin{bmatrix} -ay^l \Gamma & a^2(y^l + y^m) \end{bmatrix} \begin{bmatrix} V_j \\ V_k \end{bmatrix} - a^2(y^l + y^m) \mathbf{1} V_k^n \right)$$

Hence the four-wire model of a  $\Delta Y$  transformer is defined by a  $7 \times 7$  admittance matrix  $Y_{\Delta Y}^{4\text{wire}}$  as (cf. (15.19) for a  $YY$  transformer):

$$\begin{bmatrix} I_j \\ I_k \\ I_k^n \end{bmatrix} = \underbrace{\begin{bmatrix} Y_{\Delta Y} & \tilde{y}_{\Delta Y}^n \\ \tilde{y}_{\Delta Y}^{nT} & \tilde{y}_{\Delta Y}^{nn} \end{bmatrix}}_{Y_{\Delta Y}^{4\text{wire}}} \begin{bmatrix} V_j \\ V_k \\ V_k^n \end{bmatrix} \tag{15.25a}$$

where the vector  $\tilde{y}_{\Delta Y}^n \in \mathbb{C}^6$  and scalar  $\tilde{y}_{\Delta Y}^{nn} \in \mathbb{C}$  are defined as:

$$\tilde{y}_{\Delta Y}^n := \begin{bmatrix} \Gamma^T ay^l \mathbf{1} \\ -a^2(y^l + y^m) \mathbf{1} \end{bmatrix}, \quad \tilde{y}_{\Delta Y}^{nn} := - \sum_{\phi=a,b,c} a_\phi^2 (y_\phi^l + y_\phi^m) \tag{15.25b}$$

An important feature of the model is that the currents ( $I_j, I_k, I_k^n$ ) depend only on the line-to-line voltage  $\Gamma V_j$ , not the terminal (line-to-ground) voltage  $V_j$  of the  $\Delta$  connection which may or may not be uniquely determined from network interactions with other devices (see Chapter 15.2.9 for the effect of  $\Delta$  connections).

### 15.2.7 $Y\Delta$ configuration

Figure 15.14 shows a  $Y\Delta$ -configured three-phase transformer. Its external model is

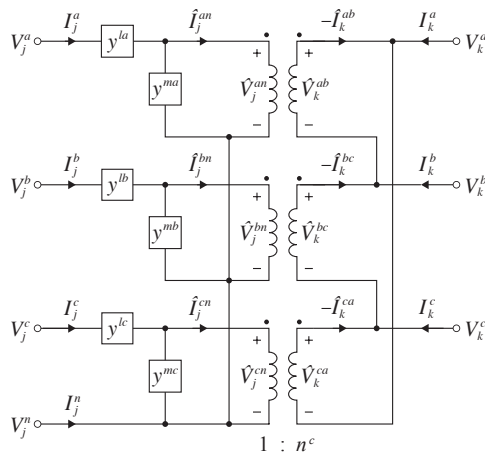

**Figure 15.14**  $Y\Delta$ -configured transformer.

(Exercise 15.4):

$$\begin{bmatrix} I_j \\ I_k \end{bmatrix} = \underbrace{\begin{bmatrix} y^l & -ay^l\Gamma \\ -\Gamma^T ay^l & \Gamma^T a^2(y^l + y^m)\Gamma \end{bmatrix}}_{Y_{Y\Delta}} \begin{bmatrix} V_j \\ V_k \end{bmatrix} - \begin{bmatrix} y^l \\ -\Gamma^T ay^l \end{bmatrix} V_j^n \mathbf{1} \quad (15.26a)$$

or in terms of the admittance matrix  $Y_{YY}$  in (15.18a):

$$\begin{bmatrix} I_j \\ I_k \end{bmatrix} = \begin{bmatrix} \mathbb{I} & 0 \\ 0 & \Gamma^T \end{bmatrix} \underbrace{\begin{bmatrix} y^l & -ay^l \\ -ay^l & a^2(y^l + y^m) \end{bmatrix}}_{Y_{YY}} \begin{bmatrix} \mathbb{I} & 0 \\ 0 & \Gamma \end{bmatrix} \left( \begin{bmatrix} V_j \\ V_k \end{bmatrix} - \begin{bmatrix} V_j^n \mathbf{1} \\ 0 \end{bmatrix} \right) \quad (15.26b)$$

It is the expression (15.15). The matrix  $Y_{Y\Delta}$  is singular, symmetric but not block symmetric. In particular it cannot be represented as a three-phase  $\Pi$  circuit even if the neutral voltage  $V_j^n = 0$ .

**Four-wire model.** Similarly to a  $\Delta Y$  transformer, the four-wire model of a  $Y\Delta$  transformer is defined by a  $7 \times 7$  admittance matrix  $Y_{Y\Delta}^{4\text{wire}}$  as (cf. (15.25)):

$$\begin{bmatrix} I_j \\ I_k \\ I_k^n \end{bmatrix} = \underbrace{\begin{bmatrix} Y_{Y\Delta} & \tilde{y}_{Y\Delta}^n \\ \tilde{y}_{Y\Delta}^{nT} & \tilde{y}_{Y\Delta}^{nn} \end{bmatrix}}_{Y_{Y\Delta}^{4\text{wire}}} \begin{bmatrix} V_j \\ V_k \\ V_k^n \end{bmatrix} \quad (15.27a)$$

where the vector  $\tilde{y}_{Y\Delta}^n \in \mathbb{C}^6$  and scalar  $\tilde{y}_{Y\Delta}^{nn} \in \mathbb{C}$  are defined as:

$$\tilde{y}_{Y\Delta}^n := \begin{bmatrix} -y^l \mathbf{1} \\ \Gamma^T ay^l \mathbf{1} \end{bmatrix}, \quad \tilde{y}_{Y\Delta}^{nn} := - \sum_{\phi=a,b,c} y_\phi^l \quad (15.27b)$$

Again the currents  $(I_j, I_k, I_k^n)$  depend only on the line-to-line voltage  $\Gamma V_k$ , not  $V_k$ .

## 15.2.8 Open transformer

Open transformers where at least one leg of a three-phase transformer is open (not connected) are widely used in distribution systems to connect single-phase loads, e.g., a household. The analysis of a closed transformer can be adapted to that of an open transformer. Indeed their external models are identical, except that the admittance matrices are  $\tilde{y}^l = \text{Diag}(y^{la}, y^{lb}, 0)$  and  $\tilde{y}^m = \text{Diag}(y^{ma}, y^{mb}, 0)$  for an open transformer without the third leg (compare (15.21) with (15.28) for an open  $\Delta\Delta$  transformer). We now derive the external model of an open  $\Delta\Delta$  transformer. Other configurations, such as open  $YY$ , open  $\Delta Y$ , or open  $Y\Delta$ , can be analyzed in a similar manner. The analysis proceeds in the same manner as for its closed version, once the voltage gain expression has been modified to represent the open transformer leg where the internal voltages  $\hat{V}_j^{ca}$  and  $\hat{V}_k^{ca}$  are no longer related by a voltage gain.

Figure 15.15 shows an open  $\Delta\Delta$ -configured transformer where only two single-phase

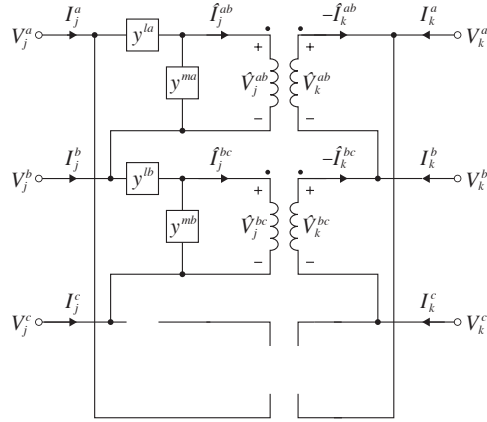

**Figure 15.15** Open  $\Delta\Delta$ -configured transformer.

transformers are used. The leakage admittances of these transformers are  $(y^{la}, y^{lb})$  and their voltage gains are  $(n^a, n^b)$ . The internal voltages and currents associated with the ideal transformer are:

$$\hat{V}_j^\Delta = \begin{bmatrix} \hat{V}_j^{ab} \\ \hat{V}_j^{bc} \\ \hat{V}_j^{ca} \end{bmatrix}, \quad \hat{I}_j^\Delta = \begin{bmatrix} \hat{I}_j^{ab} \\ \hat{I}_j^{bc} \\ \hat{I}_j^{ca} \end{bmatrix}, \quad \hat{V}_k^\Delta := \begin{bmatrix} \hat{V}_k^{ab} \\ \hat{V}_k^{bc} \\ \hat{V}_k^{ca} \end{bmatrix}, \quad \hat{I}_k^\Delta := \begin{bmatrix} \hat{I}_k^{ab} \\ \hat{I}_k^{bc} \\ \hat{I}_k^{ca} \end{bmatrix}$$

As we will explain below (see (15.29)), the primary internal voltage  $\hat{V}_j^{ca} := V_j^c - V_j^a$  on the missing leg will be defined in terms of the terminal voltages and the internal current  $\hat{I}_k^{ca}$  will be set to zero.

The terminal voltages and currents are denoted by  $(V_j, I_j) \in \mathbb{C}^6$ ,  $(V_k, I_k) \in \mathbb{C}^6$ , as before. We will show that its external model is

$$\begin{bmatrix} I_j \\ I_k \end{bmatrix} = \underbrace{\begin{bmatrix} \Gamma^\top \tilde{y}^l \Gamma & -\Gamma^\top a \tilde{y}^l \Gamma \\ -\Gamma^\top a \tilde{y}^l \Gamma & \Gamma^\top a^2 (\tilde{y}^l + \tilde{y}^m) \Gamma \end{bmatrix}}_{Y_{\text{open}\Delta\Delta}} \begin{bmatrix} V_j \\ V_k \end{bmatrix} \quad (15.28a)$$

or

$$\begin{bmatrix} I_j \\ I_k \end{bmatrix} = \begin{bmatrix} \Gamma^\top & 0 \\ 0 & \Gamma^\top \end{bmatrix} \begin{bmatrix} \tilde{y}^l & -a \tilde{y}^l \\ -a \tilde{y}^l & a^2 (\tilde{y}^l + \tilde{y}^m) \end{bmatrix} \begin{bmatrix} \Gamma & 0 \\ 0 & \Gamma \end{bmatrix} \begin{bmatrix} V_j \\ V_k \end{bmatrix} \quad (15.28b)$$

where

$$\tilde{y}^l := \begin{bmatrix} y^{la} & 0 & 0 \\ 0 & y^{lb} & 0 \\ 0 & 0 & 0 \end{bmatrix}, \quad \tilde{y}^m := \begin{bmatrix} y^{ma} & 0 & 0 \\ 0 & y^{mb} & 0 \\ 0 & 0 & 0 \end{bmatrix} \quad (15.28c)$$

and  $a := \text{Diag}(a^a, a^b, a^c)$ . The constant  $a^c$  is introduced for notational convenience and can take any arbitrary nonzero finite value, e.g.  $a^c = 1$ , as its value does not affect the external model. Hence the admittance matrix  $Y_{\text{open}\Delta\Delta}$  in (15.28a)(15.28b) are the

same as  $Y_{\Delta\Delta}$  in (15.21a)(15.21b) for a closed  $\Delta\Delta$  transformer, except that  $y^{lc} = y^{mc} = 0$  on the third leg that has no transformer. It is also the same as the expression (15.15) with  $(y^l, y^m)$  in  $Y_{YY}$  replaced by  $(\tilde{y}^l, \tilde{y}^m)$ . The matrix  $Y_{\text{open}\Delta\Delta}$  is block symmetric (as well as symmetric) and therefore has a three-phase  $\Pi$ -circuit representation with series and shunt admittance matrices:

$$\tilde{y}_{jk}^s := \Gamma^\top a \tilde{y}^l \Gamma, \quad \tilde{y}_{jk}^m := \Gamma^\top (\mathbb{I} - a) \tilde{y}^l \Gamma, \quad \tilde{y}_{kj}^m := \Gamma^\top (a(a - \mathbb{I}) \tilde{y}^l + a^2 \tilde{y}^m) \Gamma \quad (15.28d)$$

which is the same as (15.21c) with  $(y^l, y^m)$  replaced by  $(\tilde{y}^l, \tilde{y}^m)$ .

We now show how to modify the internal model to account for the open leg, and then follow the same derivation for the external model of a closed  $\Delta\Delta$  transformer (in Chapter 15.2.5) using the modified conversion rule and internal model.

For notational convenience, we introduce an artificial voltage gain  $n^c$  which can take any nonzero finite values, e.g.,  $n^c := 1$ . As before let  $n := \text{Diag}(n^a, n^b, n^c)$  and  $a := n^{-1}$ . Recall that  $y^l := \text{Diag}(y^{la}, y^{lb}, y^{lc})$  and  $y^m := \text{Diag}(y^{ma}, y^{mb}, y^{mc})$ . Then  $\tilde{y}^l = y^l (\mathbb{I} - E_3)$  and  $\tilde{y}^m = y^m (\mathbb{I} - E_3)$  where  $E_3 := \text{Diag}(0, 0, 1)$ . The fact that the third leg of the transformer is open requires two adjustments to the derivation for a closed  $\Delta\Delta$  transformer. These adjustments modify the internal model (the current and voltage gain on the missing leg) and the derivation then follows the same procedure, as we now explain.

1. The relation between the internal and terminal variables are still given by (15.20a)(15.20b) with the following modifications: replace  $(y^l, y^m)$  by  $(\tilde{y}^l, \tilde{y}^m)$  and enforce the current on the missing leg on the secondary side to be zero (see Figure 15.15):

$$\tilde{y}^{lc} := 0, \quad \tilde{y}^{mc} := 0, \quad \hat{I}_k^{ca} := 0 \quad (15.29a)$$

This implies that  $\hat{I}_j^{ca} = 0$  and  $I_j^c = -(\hat{I}_j^{bc} + y^{mb} \hat{V}_j^{bc})$  on the primary side from the last row of (15.20a).

2. For the internal model (15.20c), the current gain  $\hat{I}_k^\Delta = -a \hat{I}_j^\Delta$  remains unchanged (given (15.29a)), but the voltage gain needs modification. Define the internal voltages  $\hat{V}_j^{ca} := V_j^c - V_j^a$  and  $\hat{V}_k^{ca} := V_k^c - V_k^a$  in terms of terminal voltages. These internal voltages are not related by the voltage gain  $n$ , unlike in a closed transformer.

In order to follow the same derivation we will replace the voltage gain expression  $\hat{V}_j^\Delta = a \hat{V}_k^\Delta$  in (15.20c), as follows. In the analysis of a closed  $\Delta\Delta$  transformer, the voltage gain is used to relate  $\hat{V}_j^\Delta$  to  $V_k$  through

$$\hat{V}_j^\Delta = a \hat{V}_k^\Delta = a \Gamma V_k$$

For an open  $\Delta\Delta$  transformer, the last row of this relation is modified to:

$$\hat{V}_j^{ca} = a^c \hat{V}_k^{ca} + (\hat{V}_j^{ca} - a^c \hat{V}_k^{ca})$$

leading to the voltage relation  $\hat{V}_j^\Delta = a \hat{V}_k^\Delta + E_3 (\hat{V}_j^\Delta - a \hat{V}_k^\Delta)$  where  $E_3 := \text{Diag}(0, 0, 1)$ .

The right-hand side of the voltage relation can then be written in terms of the *terminal voltage*  $V_j$  because :

$$\hat{V}_j^\Delta = E_3 \Gamma V_j + (\mathbb{I} - E_3) a \hat{V}_k^\Delta \quad (15.29b)$$

which can then be related to  $V_k$  using  $\hat{V}_k^\Delta = \Gamma V_k$ .

In summary, these two modifications (15.29) means that, for open  $\Delta\Delta$  transformer, the conversion rules are (15.20a)(15.20b) with  $(y^l, y^m)$  replaced by  $(\tilde{y}^l, \tilde{y}^m)$ :

$$\hat{I}_j^\Delta = \tilde{y}^l \Gamma V_j - (\tilde{y}^l + \tilde{y}^m) \hat{V}_j^\Delta, \quad I_j = \Gamma^\top \left( \hat{I}_j^\Delta + \tilde{y}^m \hat{V}_j^\Delta \right) \quad (15.30a)$$

$$\hat{V}_k^\Delta = \Gamma V_k, \quad I_k = \Gamma^\top \hat{I}_k^\Delta \quad (15.30b)$$

and the internal model (15.20c) is replaced by:

$$\hat{V}_j^\Delta = E_3 \Gamma V_j + (\mathbb{I} - E_3) a \hat{V}_k^\Delta, \quad \hat{I}_k^\Delta = -a \hat{I}_j^\Delta \quad (15.30c)$$

To derive the external model, we then follow the same procedure to eliminate internal variables from (15.30). For example we obtain from (15.30b)(15.30c):

$$\hat{V}_j^\Delta = E_3 \Gamma V_j + (\mathbb{I} - E_3) a \Gamma V_k, \quad \Gamma^\top a \hat{I}_j^\Delta = -I_k$$

Substitute into the first expression in (15.30a) to eliminate  $(\hat{V}_j^\Delta, \hat{I}_j^\Delta)$ :

$$I_k = - \left( \Gamma^\top a \tilde{y}^l \Gamma \right) V_j + \left( \Gamma^\top a^2 (\tilde{y}^l + \tilde{y}^m) \Gamma \right) V_k$$

where we have used  $(\tilde{y}^l + \tilde{y}^m) E_3 = 0$ . Similarly we have

$$I_j = \left( \Gamma^\top \tilde{y}^l \Gamma \right) V_j - \left( \Gamma^\top a \tilde{y}^l \Gamma \right) V_k$$

verifying the external model (15.28). With  $y^{lc} = y^{mc} = 0$  the matrices are explicitly:

$$\Gamma^\top \tilde{y}^l \Gamma = \begin{bmatrix} y^{la} & -y^{la} & 0 \\ -y^{la} & y^{lb} + y^{la} & -y^{lb} \\ 0 & -y^{lb} & y^{lb} \end{bmatrix}, \quad \Gamma^\top a \tilde{y}^l \Gamma = \begin{bmatrix} \hat{y}^{la} & -\hat{y}^{la} & 0 \\ -\hat{y}^{la} & \hat{y}^{lb} + \hat{y}^{la} & -\hat{y}^{lb} \\ 0 & -\hat{y}^{lb} & \hat{y}^{lb} \end{bmatrix}$$

where  $\hat{y}^{l\phi} := a^\phi y^{l\phi}$  for  $\phi \in \{a, b\}$ .

### 15.2.9 Effect of $\Delta$ connection

A  $YY$  transformer  $(j, k)$  maps line-to-neutral voltages (e.g.,  $V_k - V_k^n \mathbf{1}$ ), not terminal (line-to-ground) voltages, from one side to the other according to (15.18a). It does not constrain the neutral voltages  $(V_j^n, V_k^n)$ , which will be determined by network interactions with other devices connected to the primary and secondary circuits (see Exercise 15.12 for a symmetric radial network).

For a transformer with a  $\Delta$  connection on one or both sides, the currents depend

only on the line-to-line voltages of the  $\Delta$  connection, not its terminal (line-to-ground) voltages. The transformer equation for  $\Delta\Delta$  configuration is (from (15.21))

$$\begin{bmatrix} I_j \\ I_k \end{bmatrix} = \begin{bmatrix} \Gamma^\top & 0 \\ 0 & \Gamma^\top \end{bmatrix} \begin{bmatrix} y^l & -ay^l \\ -ay^l & a^2(y^l + y^m) \end{bmatrix} \begin{bmatrix} \Gamma V_j \\ \Gamma V_k \end{bmatrix}$$

i.e., the terminal currents  $(I_j, I_k)$  depend only on the line-to-line voltages  $(\Gamma V_j, \Gamma V_k)$ , not  $(V_j, V_k)$ . Moreover  $\mathbf{1}^\top V_j = \mathbf{1}^\top V_k = 0$ , i.e., the line currents satisfy KCL. For another example, the four-wire model of a  $\Delta Y$  transformer is (from (15.25) and (15.24a))

$$\begin{bmatrix} I_j \\ I_k \\ I_k^n \end{bmatrix} = \underbrace{\begin{bmatrix} \Gamma^\top y^l & -\Gamma^\top ay^l & \Gamma^\top ay^l \mathbf{1} \\ -ay^l & a^2(y^l + y^m) & -a^2(y^l + y^m) \mathbf{1} \\ \mathbf{1}^\top ay^l & -\mathbf{1}^\top a^2(y^l + y^m) & \tilde{y}_{\Delta Y}^{nn} \end{bmatrix}}_{Y_{\Delta Y}^{4\text{wire}}} \begin{bmatrix} \Gamma V_j \\ V_k \\ V_k^n \end{bmatrix}$$

Again, the currents  $(I_j, I_k, I_k^n)$  depend only on the line-to-line voltage  $\Gamma V_j$  and  $\mathbf{1}^\top I_j = 0$  on the  $\Delta$  connection. This is important because the terminal voltage of a  $\Delta$  connection may or may not be uniquely determined from network interactions with other devices.

This is particularly clear in a symmetric radial network studied in Chapter 16.2. On such a network, a  $\Delta$  connection, either on the primary or secondary side, filters out the zero-sequence voltages  $\gamma_j := \frac{1}{3} \mathbf{1}^\top V_j$  and transforms only the nonzero-sequence components of  $V_j$  in  $\text{span}(\alpha_+)$  and  $\text{span}(\alpha_-)$  across to the other side. For instance, a  $\Delta\Delta$  transformer maps between its nonzero-sequence terminal voltages  $V_j^\pm := \Gamma^\top \Gamma V_j$  and  $V_k^\pm := \Gamma^\top \Gamma V_k$  in exactly the same way a  $YY$  transformer does its line-to-neutral voltages, except that the series impedance  $z$  in the  $\Delta$  configuration is reduced to an equivalent impedance  $z/3$  in the transmission matrix  $T^\Delta$  (see Exercise 15.12). A  $\Delta Y$  transformer transforms between  $V_j^\pm$  and the effective terminal voltage  $\Gamma^\top V_k$  on the secondary  $Y$  circuit (Exercise 15.13). Since a  $\Delta$  connection does not constrain its zero-sequence component  $\gamma_j$ ,  $\gamma_j$  will be determined by network interactions with other devices (see Exercise 15.17 and Chapter 16.2.4).

### 15.2.10 Single-phase equivalent

A three-phase transformer is equivalent to a  $YY$ -configured transformer if they have the same external model, i.e., their admittance matrices are equal. In general a three-phase transformer not in  $YY$  configuration does not have a  $YY$  equivalent, except in a balanced setting. In a balanced setting, not only does a three-phase transformer have a  $YY$  equivalent, there is also a single-phase transformer that can be naturally interpreted as the *single-phase equivalent* of the  $YY$  equivalent. For simplicity we assume  $y^m = 0$ .

Specifically, the external model of a  $YY$ -configured transformer with turns ratio  $\tilde{a}$

and leakage admittance  $\tilde{y}^l$  is given by its admittance matrix  $\tilde{Y}_{YY}$  (from (15.18)):

$$\begin{bmatrix} I_j \\ I_k \end{bmatrix} = \underbrace{\begin{bmatrix} \tilde{y}^l & -\tilde{a}\tilde{y}^l \\ -\tilde{a}\tilde{y}^l & \tilde{a}^2\tilde{y}^l \end{bmatrix}}_{\tilde{Y}_{YY}} \left( \begin{bmatrix} V_j \\ V_k \end{bmatrix} - \begin{bmatrix} V_j^n \mathbf{1} \\ V_k^n \mathbf{1} \end{bmatrix} \right) \quad (15.31)$$

where  $(V_j^n, V_k^n)$  are its neutral voltages. For a  $\Delta\Delta$ -configured transformer with turns ratio  $a$  and leakage admittance  $y^l$ , its admittance matrix  $Y_{\Delta\Delta}$  determines its external behavior according to (from (15.21b)):

$$\begin{bmatrix} I_j \\ I_k \end{bmatrix} = \underbrace{\begin{bmatrix} \Gamma^T & 0 \\ 0 & \Gamma^T \end{bmatrix} \begin{bmatrix} y^l & -ay^l \\ -ay^l & a^2(y^l + y^m) \end{bmatrix} \begin{bmatrix} \Gamma & 0 \\ 0 & \Gamma \end{bmatrix}}_{Y_{\Delta\Delta}} \begin{bmatrix} V_j \\ V_k \end{bmatrix} \quad (15.32)$$

The  $\Delta\Delta$ -configured transformer has a  $YY$  equivalent if  $Y_{\Delta\Delta} = \tilde{Y}_{YY}$  for some  $\tilde{Y}_{YY}$ . Since the submatrices of  $\tilde{Y}_{YY}$  are diagonal while those of  $Y_{\Delta\Delta}$  may not, there is generally no  $YY$  equivalent, unless the constituent single-phase transformers are identical, i.e., unless  $a := a^a \mathbb{I}$  and  $y^l := y^{la} \mathbb{I}$ . In this case (15.32) becomes (using  $\Gamma^T \Gamma = 3\mathbb{I} - \mathbf{1}\mathbf{1}^T$ )

$$\begin{bmatrix} I_j \\ I_k \end{bmatrix} = \begin{bmatrix} y^{la} (3\mathbb{I} - \mathbf{1}\mathbf{1}^T) & -a^a y^{la} (3\mathbb{I} - \mathbf{1}\mathbf{1}^T) \\ -a^a y^{la} (3\mathbb{I} - \mathbf{1}\mathbf{1}^T) & (a^a)^2 y^{la} (3\mathbb{I} - \mathbf{1}\mathbf{1}^T) \end{bmatrix} \begin{bmatrix} V_j \\ V_k \end{bmatrix} = \tilde{Y}_{YY} \left( \begin{bmatrix} V_j \\ V_k \end{bmatrix} - \begin{bmatrix} \gamma_j \mathbf{1} \\ \gamma_k \mathbf{1} \end{bmatrix} \right)$$

where  $\gamma_j := \frac{1}{3} \mathbf{1}^T V_j$ ,  $\gamma_k := \frac{1}{3} \mathbf{1}^T V_k$  and

$$\tilde{Y}_{YY} := 3y^{la} \begin{bmatrix} 1 & -a^a \\ -a^a & (a^a)^2 \end{bmatrix} \otimes \mathbb{I}$$

Therefore, when the constituent single-phase transformers are identical:

- A  $\Delta\Delta$  transformer has a  $YY$  equivalent with the same turns ratio  $\tilde{a} := a^a \mathbb{I}$ , three-times the leakage admittance  $\tilde{y}^l := 3y^{la} \mathbb{I}$ , and the admittance matrix  $\tilde{Y}_{YY}$ .
- The neutral voltages of the  $YY$  equivalent are the zero-sequence terminal voltages  $V_j^n = \gamma_j$ ,  $V_k^n = \gamma_k$  of the  $\Delta\Delta$  transformer. If the voltages  $(V_j, V_k)$  are balanced (i.e.,  $V_j := v_j \alpha_+$ ,  $V_k := v_k \alpha_+$ ) then  $\gamma_j = \gamma_k = 0$  and the neutral is directly grounded.
- Moreover we can interpret the  $2 \times 2$  matrix

$$\tilde{Y}_{1\phi} := 3y^{la} \begin{bmatrix} 1 & -a^a \\ -a^a & (a^a)^2 \end{bmatrix}$$

as the admittance matrix of a *single-phase equivalent* of the  $\Delta\Delta$  transformer. This property is used in Chapter 3.4 for per-phase analysis and justified here.

For a  $\Delta Y$  transformer, when not only are its constituent single-phase transformers identical, but its terminal voltages  $(V_j, V_k)$  are also balanced and its neutral voltage  $V_k^n = 0$ , then it has a  $YY$  equivalent and hence a single-phase equivalent. The  $YY$  equivalent and hence the single-phase equivalent in this case require complex, rather than real, turns ratios, as the next example shows.

**Example 15.4** (Single-phase equivalent of  $\Delta Y$  configuration with  $V_k^n = 0$ ). Consider a  $\Delta Y$ -configured transformer with  $y^m := 0$ . Suppose the system is balanced, i.e.,

$$a := a^a \mathbb{I}, \quad y^l := y^{la} \mathbb{I}, \quad V_j := v_j \alpha_+, \quad V_k := v_k \alpha_+$$

and the neutral on the secondary side  $V_k^n = 0$ . Then its  $YY$  equivalent and single-phase equivalent can be shown to be respectively (Exercise 15.7):

$$\tilde{Y}_{YY} := \tilde{Y}_{1\phi} \otimes \mathbb{I}, \quad \tilde{Y}_{1\phi} := \tilde{y}^{la} \begin{bmatrix} 1 & -\tilde{a}^a \\ -\tilde{a}^{aH} & |\tilde{a}^a|^2 \end{bmatrix}$$

where

$$\tilde{y}^{la} := 3y^{la}, \quad \tilde{a}^a := \frac{a^a}{1-\alpha} = \frac{a^a}{\sqrt{3}e^{i\pi/6}}$$

□

### 15.3 Three-phase transformer models: unitary voltage network

In this section we extend the single-phase model in Chapter 3.1.5 based on unitary voltage network to three-phase transformers. Multiple copies of the single-phase circuit in Figure 3.6(b) can be connected in  $\Delta$  or  $Y$  configuration on each side of the unitary voltage network to create three-phase transformers. The derivation of their external models follows a similar method as that in Chapter 15.2.2: (i) Define internal variables for the unitary voltage network in each phase. (ii) Derive the internal models that relate these internal variables. (iii) The transformer gains across the two ideal transformers define the conversion between the internal and terminal variables. (iv) Eliminate the internal variables to arrive at the external models.

#### 15.3.1 Internal model: UVN per phase

The internal variables on the unitary voltage network in each phase  $\phi \in \{a, b, c\}$  are defined in Figure 15.16. Note that the voltages  $(\hat{V}_0^\phi, \hat{V}_j^\phi, \hat{V}_k^\phi)$  are defined to be the

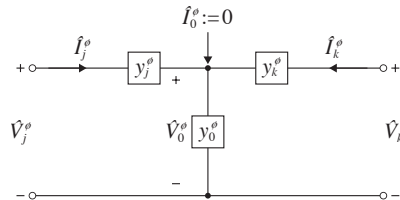

**Figure 15.16** Unitary voltage network in each phase  $\phi$  of a three-phase transformer.

voltage drops, whether the unitary voltage network is grounded or not. These variables satisfy (3.11) for each phase  $\phi \in \{a, b, c\}$ :

$$\hat{I}_j^\phi = y_j^\phi (\hat{V}_j^\phi - \hat{V}_0^\phi), \quad \hat{I}_k^\phi = y_k^\phi (\hat{V}_k^\phi - \hat{V}_0^\phi), \quad \hat{I}_0^\phi + \hat{I}_j^\phi + \hat{I}_k^\phi = y_0^\phi \hat{V}_0^\phi \quad (15.33)$$

Define the internal variables and admittance matrices:

$$\hat{I}_i := \begin{bmatrix} \hat{I}_i^a \\ \hat{I}_i^b \\ \hat{I}_i^c \end{bmatrix}, \quad \hat{V}_i := \begin{bmatrix} \hat{V}_i^a \\ \hat{V}_i^b \\ \hat{V}_i^c \end{bmatrix}, \quad y_i := \text{Diag}(y_i^a, y_i^b, y_i^c), \quad i = 0, j, k$$

Then (15.33) is in vector form in terms of a  $9 \times 9$  admittance matrix:

$$\begin{bmatrix} \hat{I}_0 \\ \hat{I}_j \\ \hat{I}_k \end{bmatrix} = \begin{bmatrix} \sum_i y_i & -y_j & -y_k \\ -y_j & y_j & 0 \\ -y_k & 0 & y_k \end{bmatrix} \begin{bmatrix} \hat{V}_0 \\ \hat{V}_j \\ \hat{V}_k \end{bmatrix} \quad (15.34)$$

where  $\sum_i y_i = y_0 + y_j + y_k \in \mathbb{C}^{3 \times 3}$  is a diagonal matrix of all admittances. Since  $\hat{I}_0 = 0 \in \mathbb{C}^3$  we can eliminate  $\hat{V}_0$  and derive the  $6 \times 6$  Kron-reduced admittance matrix  $Y_{\text{uvn}}$  that maps  $\hat{V} := (\hat{V}_j, \hat{V}_k) \in \mathbb{C}^6$  to  $\hat{I} := (\hat{I}_j, \hat{I}_k) \in \mathbb{C}^6$  (Exercise 15.8):

$$\hat{I} = Y_{\text{uvn}} \hat{V} \quad \text{where} \quad Y_{\text{uvn}} := \left( \mathbb{I}_2 \otimes \left( \sum_i y_i \right)^{-1} \right) \begin{bmatrix} y_j(y_0 + y_k) & -y_j y_k \\ -y_j y_k & y_k(y_0 + y_j) \end{bmatrix} \quad (15.35)$$

and  $\mathbb{I}_2$  is the identity matrix of size 2. This is the *internal model* that relates  $\hat{I}$  and  $\hat{V}$ .

**Remark 15.4.** The phases of these internal variables are decoupled in (15.35) since the admittance matrices  $y_i \in \mathbb{C}^{3 \times 3}$  are diagonal. The phases will be coupled in the terminal variables  $(V_j, V_k)$  and  $(I_j, I_k)$  through  $Y$  or  $\Delta$  connections, as we now explain.  $\square$

### 15.3.2 Conversion rule

Let the terminal currents of the three-phase transformer be  $I_i := (I_i^a, I_i^b, I_i^c)$ , its terminal voltages be  $V_i := (V_i^a, V_i^b, V_i^c)$ , and the terminal neutral voltage of  $Y$  configuration be  $V_i^n$ ,  $i = j, k$ . The primary side is illustrated in Figure 15.17. These voltages are defined respect to an arbitrary and common reference point, e.g., the ground. Let  $M_j := \text{Diag}(1/N_j^a, 1/N_j^b, 1/N_j^c)$  and  $M_k := \text{Diag}(1/N_k^a, 1/N_k^b, 1/N_k^c)$  be the transformer gain matrices of the ideal transformers on each side of the unitary voltage network. We do not assume the neutrals of  $Y$  connections are grounded or the numbers of turns are the same across phases.

To derive the conversion between internal and terminal variables, consider first the primary side where three single-phase ideal transformers are connected to the left end of the unitary voltage network in Figure 15.16. Figure 15.17(a) shows the primary side in  $Y$  configuration. The *conversion rule* between the internal variables  $(\hat{V}_j, \hat{I}_j)$  and the

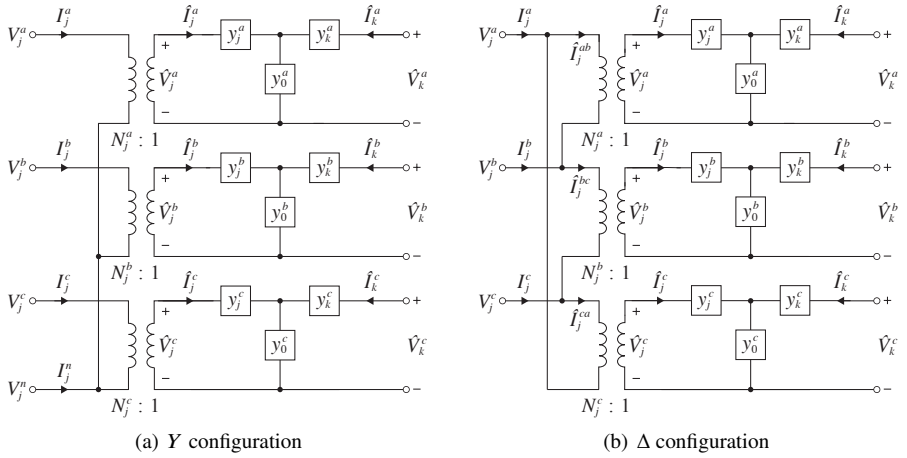

**Figure 15.17** Primary side of a three-phase transformer with unitary voltage networks.

terminal variables  $(V_j, I_j, V_j^n)$  is:

$$Y \text{ config.:} \quad \hat{V}_j = M_j (V_j - V_j^n \mathbf{1}), \quad \hat{I}_j = M_j^{-1} I_j \quad (15.36a)$$

where  $\mathbf{1} := (1, 1, 1)$ . Figure 15.17(b) shows the primary side in  $\Delta$  configuration. Let  $\hat{I}_j^\Delta := (\hat{I}_j^{ab}, \hat{I}_j^{bc}, \hat{I}_j^{ca})$  denote the internal currents entering the primary side of the ideal transformer as indicated in Figure 15.17(b). From (14.11a) the internal variables  $(\hat{V}_j, \hat{I}_j, \hat{I}_j^\Delta)$  are related to the terminal variables  $(V_j, I_j)$  according to the *conversion rule*:

$$\Delta \text{ config.:} \quad \hat{V}_j = M_j \Gamma V_j, \quad \hat{I}_j = M_j^{-1} \hat{I}_j^\Delta, \quad I_j = \Gamma^T \hat{I}_j^\Delta \quad (15.36b)$$

where  $\Gamma, \Gamma^T$  are conversion matrices. Similarly on the secondary side we have the conversion rule (see Figure 15.18):

$$Y \text{ config.:} \quad \hat{V}_k = M_k (V_k - V_k^n \mathbf{1}), \quad \hat{I}_k = M_k^{-1} I_k \quad (15.36c)$$

$$\Delta \text{ config.:} \quad \hat{V}_k = M_k \Gamma V_k, \quad \hat{I}_k = M_k^{-1} \hat{I}_k^\Delta, \quad I_k = \Gamma^T \hat{I}_k^\Delta \quad (15.36d)$$

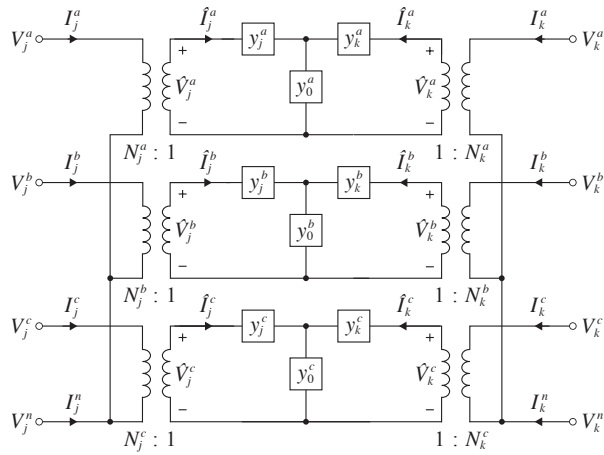

(a) YY configuration

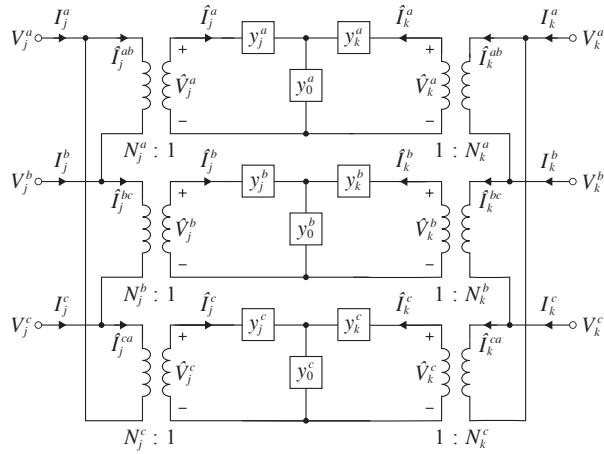

(b) ΔΔ configuration

Figure 15.18 Three-phase transformer models with unitary voltage networks.

### 15.3.3 External model

To obtain the external model, substituting the conversion rule (15.36) into the internal model (15.35) to eliminate the internal variables ( $\hat{V}, \hat{I}, \hat{I}^\Delta$ ):

$$YY : \begin{bmatrix} M_j^{-1} I_j \\ M_k^{-1} I_k \end{bmatrix} = Y_{\text{uvn}} \begin{bmatrix} M_j (V_j - V_j^n \mathbf{1}) \\ M_k (V_k - V_k^n \mathbf{1}) \end{bmatrix}, \quad \Delta\Delta : \begin{bmatrix} M_j^{-1} \hat{I}_j^\Delta \\ M_k^{-1} \hat{I}_k^\Delta \end{bmatrix} = Y_{\text{uvn}} \begin{bmatrix} M_j \Gamma V_j \\ M_k \Gamma V_k \end{bmatrix} \quad (15.37a)$$

$$\Delta Y : \begin{bmatrix} M_j^{-1} \hat{I}_j^\Delta \\ M_k^{-1} I_k \end{bmatrix} = Y_{\text{uvn}} \begin{bmatrix} M_j \Gamma V_j \\ M_k (V_k - V_k^n \mathbf{1}) \end{bmatrix}, \quad Y\Delta : \begin{bmatrix} M_j^{-1} I_j \\ M_k^{-1} \hat{I}_k^\Delta \end{bmatrix} = Y_{\text{uvn}} \begin{bmatrix} M_j (V_j - V_j^n \mathbf{1}) \\ M_k \Gamma V_k \end{bmatrix} \quad (15.37b)$$

Let  $V := (V_j, V_k) \in \mathbb{C}^6$  and  $I := (I_j, I_k) \in \mathbb{C}^6$  denote the vectors of terminal voltages and currents respectively. Let  $M := \text{Diag}(M_j, M_k) \in \mathbb{R}^{6 \times 6}$  be the transformer gain matrices. Then the *external model* of a three-phase transformer is (Exercise 15.9)

$$I = D^\top (MY_{\text{uvn}}M)D (V - V^n) \quad (15.38a)$$

where  $Y_{\text{uvn}}$  is defined in (15.35),  $D \in \mathbb{C}^{6 \times 6}$  and  $V^n \in \mathbb{C}^6$  are defined in (15.15). It extends directly the model (3.12c) from a single-phase to a three-phase setting.

We often do not know the numbers  $N_j^\phi, N_k^\phi$  of turns of the primary and secondary windings respectively and hence cannot determine the matrices  $M_j, M_k$ , but we can always determine the turns ratio matrix  $a := M_j^{-1}M_k = \text{Diag}(N_j^a/N_k^a, N_j^b/N_k^b, N_j^c/N_k^c)$  from the specified rated voltages. The  $3 \times 3$  admittance matrices  $y_0, y_1, y_2$  are assembled from their per-phase admittances and recall from (3.10) (see Figure 3.6):

$$\begin{aligned} y_0 &:= N_j^2 y^m := N_j^2 \text{Diag}(y^{ma}, y^{mb}, y^{mc}) \\ y_j &:= N_j^2 y^p := N_j^2 \text{Diag}(y^{pa}, y^{pb}, y^{pc}), \quad y^{p\phi} := \frac{1}{z^{p\phi}}, \quad \phi \in \{a, b, c\} \\ y_k &:= N_k^2 y^s := N_k^2 \text{Diag}(y^{sa}, y^{sb}, y^{sc}), \quad y^{s\phi} := \frac{1}{z^{s\phi}}, \quad \phi \in \{a, b, c\} \end{aligned}$$

Then the matrix  $Y_{YY} := MY_{\text{uvn}}M$  in (15.38a) can also be written in terms of the  $3 \times 3$  turns ratio and admittance matrices  $a, y^p, y^s, y^m$  (Exercise 15.10):

$$Y_{YY} := y^p y^s \left( a^2 y^m + a^2 y^p + y^s \right)^{-1} \begin{bmatrix} \mathbb{I} + a^2 y^m (y^s)^{-1} & -a \\ -a & a^2 (\mathbb{I} + y^m (y^p)^{-1}) \end{bmatrix} \quad (15.38b)$$

This extends directly the model (3.12d) from a single-phase to a three-phase setting. Hence the external model of a standard three-phase transformer, in terms of the turns ratios  $a$  instead of  $(N_j, N_k)$ , is

$$I = D^\top Y_{YY} D (V - V^n) \quad (15.38c)$$

where  $Y_{YY}$  is defined in (15.38b),  $D \in \mathbb{C}^{6 \times 6}$  and  $V^n \in \mathbb{C}^6$  are defined in (15.15), reproduced here:  $V^n := (V_j^n \mathbf{1}, V_k^n \mathbf{1})$  are neutral voltages for  $Y$  configuration ( $V_i^n := 0$  if terminal  $i$  is in  $\Delta$  configuration) and  $D$  is a  $6 \times 6$  block diagonal matrix that depends on configuration:

$$\begin{aligned} YY: \quad D_{YY} &:= \begin{bmatrix} \mathbb{I} & 0 \\ 0 & \mathbb{I} \end{bmatrix}, & \Delta\Delta: \quad D_{\Delta\Delta} &:= \begin{bmatrix} \Gamma & 0 \\ 0 & \Gamma \end{bmatrix} \\ \Delta Y: \quad D_{\Delta Y} &:= \begin{bmatrix} \Gamma & 0 \\ 0 & \mathbb{I} \end{bmatrix}, & Y\Delta: \quad D_{Y\Delta} &:= \begin{bmatrix} \mathbb{I} & 0 \\ 0 & \Gamma \end{bmatrix} \end{aligned}$$

- Remark 15.5.** 1. As explained in Chapter 3.1.5, the transformer model with unitary voltage networks is equivalent to the  $T$  equivalent circuit. This holds in both single-phase and three-phase settings.
2. This model is generally different from the simplified model of Chapter 15.2 which is the three-phase extension of the model in Chapter 3.1.4. From (15.38) and (15.15), these models however have the same structure. They differ only in the

admittance matrix  $Y_{YY}$  for the  $YY$  configuration and the difference is due to different models for single-phase nonideal transformers.

3. When the shunt admittances are assumed zero in both models, i.e.,  $y_0^\phi = y^{m\phi} = 0$  for  $\phi \in \{a, b, c\}$ , these two models are equivalent, as in the single-phase case. To see this, recall that, for each phase  $\phi \in \{a, b, c\}$ , the leakage impedances in the simplified model are  $z^{l\phi} = z^{p\phi} + (a^\phi)^2 z^{s\phi}$  and hence the leakage admittances per phase are

$$y^{l\phi} = \left(1/y^{p\phi} + (a^\phi)^2/y^{s\phi}\right)^{-1} = \frac{y^{p\phi}y^{s\phi}}{(a^\phi)^2y^{p\phi} + y^{s\phi}}, \quad \phi \in \{a, b, c\}$$

Since all matrices are diagonal we have  $y^l = y^p y^s (a^2 y^p + y^s)^{-1}$ . Substituting this and  $y^m = 0$  into (15.38b),  $Y_{YY}$  for the transformer model based on the unitary voltage network reduces to

$$Y_{YY} = y^l \begin{bmatrix} \mathbb{I} & -a \\ -a & a^2 \end{bmatrix}$$

which is the same as  $Y_{YY}$  in (15.15a) for the simplified model. (See Exercise 15.11 for another proof).

4. As Remark 15.4 noted, the phases of the *internal* variables are decoupled in our model. Alternatively one can model the electromagnetic coupling between the phases of the internal variables by assuming that the phase  $a, b, c$  windings at each end of the unity voltage network are connected in  $Y$  configuration and the admittance matrices  $(y_0, y_j, y_k)$  of the  $T$ -equivalent circuit are not diagonal; see [153] and also [70, 56]. Then the phases of the internal voltages  $(\hat{V}_j^{Y/\Delta}, \hat{V}_k^{Y/\Delta})$  and currents  $(\hat{I}_j^{Y/\Delta}, \hat{I}_k^{Y/\Delta})$  are coupled.  $\square$

## 15.4 Example application: parameter identification

We illustrate the application of the transformer models developed in Chapters 15.2 and 15.3 using a three-phase transformer in  $\Delta Y$  configuration whose simplified circuit model is shown in Figure 15.19. We first show how to identify model parameters from current and voltage measurements. We then show how to determine various external and internal voltages and currents, including the loop flow within the  $\Delta$  configuration, from these measurements.

Suppose the single-phase transformers are identical, i.e. their turns ratios  $a := a^a \mathbb{I}$  and leakage admittances  $y^l := y^{la} \mathbb{I}$  are the same across phases. Suppose the shunt admittances are zero. Suppose the following measurements are taken:

- Terminal currents  $I_j = i_j \in \mathbb{C}^3$  and  $I_k = i_k \in \mathbb{C}^3$ .
- Terminal voltages  $V_j = v_j \in \mathbb{C}^3$  (with respect to ground) on the primary ( $\Delta$ ) side.
- Line-to-line voltages  $\Gamma V_k = u_k \in \mathbb{C}^3$  on the secondary ( $Y$ ) side.
- The neutral is grounded with zero grounding impedance so that  $V_k^n := 0$ .

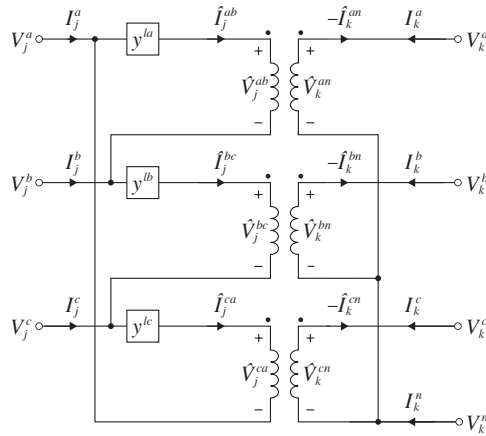

**Figure 15.19**  $\Delta Y$ -configured transformer with zero shunt admittances.

**With zero measurement error.** Assume the measurements are error free and let  $x := (i_j, i_k, v_j, u_k)$  be the measurement vector. We now compute the turns ratio  $a^a$  and the leakage admittance  $y^{la}$  from  $x$ . The measurement  $x := (i_j, i_k, v_j, u_k) \in \mathbb{C}^{12}$ , the parameter  $\theta := (a^a, y^{la}) \in \mathbb{C}^2$ , and the variable  $V_k \in \mathbb{C}^3$  satisfy (15.24a) with  $y^l := y^{la}\mathbb{I}$ ,  $a := a^a\mathbb{I}$ :

$$\begin{bmatrix} i_j \\ i_k \end{bmatrix} = y^{la} \begin{bmatrix} \Gamma^T \Gamma & -a^a \Gamma^T \\ -a^a \Gamma & (a^a)^2 \mathbb{I} \end{bmatrix} \begin{bmatrix} v_j \\ V_k \end{bmatrix} \quad (15.39)$$

We can obtain  $\Gamma^T V_k$  from the line-to-line voltage measurement  $\Gamma V_k = u_k$  by shifting the values of  $u_k$  (using  $\Gamma^T = -P\Gamma$  from Theorem 14.2):

$$\Gamma^T V_k = \begin{bmatrix} V^a - V^c \\ V^b - V^a \\ V^c - V^b \end{bmatrix} = - \underbrace{\begin{bmatrix} 0 & 0 & 1 \\ 1 & 0 & 0 \\ 0 & 1 & 0 \end{bmatrix}}_{\text{permutation } P} \begin{bmatrix} V^a - V^b \\ V^b - V^c \\ V^c - V^a \end{bmatrix} = -P\Gamma V_k = -P u_k$$

Hence the first row of (15.39) becomes

$$i_j = y^{la} \left( \Gamma^T \Gamma v_j + a^a P u_k \right) \quad (15.40a)$$

where  $P$  is the permutation matrix

$$P := \begin{bmatrix} 0 & 0 & 1 \\ 1 & 0 & 0 \\ 0 & 1 & 0 \end{bmatrix} \quad (15.40b)$$

This is a set of 3 quadratic equations in a positive real variable  $a^a \in \mathbb{R}_+$  and a complex variables  $y^{la} \in \mathbb{C}$ . Under appropriate conditions a solution of (15.40) exists and can be

computed numerically. Let  $\theta^* := (a^{a^*}, y^{la^*})$  denote such a solution. All other variables in Figure 15.19 can then be derived in terms of  $\theta^*$  and the measurement  $x$ .<sup>4</sup>

**Example 15.5.** Calculate, in terms  $x := (i_j, i_k, v_j, u_k)$  and  $\theta^* := (a^{a^*}, y^{la^*})$ , the following:

- The terminal voltage  $V_k$  with respect to the ground.
- The internal voltage and current  $(\hat{V}_k^Y, \hat{I}_k^Y)$  on the secondary side.
- The internal voltage and current  $(\hat{V}_j^\Delta, \hat{I}_j^\Delta)$  on the primary side and hence the loop flow  $\beta_j$  within the  $\Delta$  configuration.

*Solution.* The terminal voltage  $V_k$  can be calculated from the second row of (15.39):

$$V_k = \frac{1}{(a^{a^*})^2 y^{la^*}} i_k + \frac{1}{a^{a^*}} \Gamma v_j \quad (15.41a)$$

On the secondary side the internal voltage and current  $(\hat{V}_k^Y, \hat{I}_k^Y)$  are given by the conversion rule in (15.23b) for  $Y$  configuration on the secondary side:

$$\hat{V}_k^Y = V_k - V_k^n \mathbf{1} = V_k, \quad \hat{I}_k^Y = i_k \quad (15.41b)$$

On the primary side the internal voltage  $\hat{V}_j^\Delta$  across the ideal transformers is given by (15.12d) with  $z^m := 0$  (no shunt admittance):

$$\hat{V}_j^\Delta = \Gamma v_j - \frac{1}{y^{la^*}} \hat{I}_j^\Delta$$

Instead of expressing  $\hat{I}_j^\Delta$  in terms of the measurement  $i_j$  using  $y^m = 0$  and the conversion rule  $i_j = \Gamma^\top \hat{I}_j^\Delta$ , we will use the transformer current gain in (15.23c) for  $\Delta Y$  configuration to express  $\hat{I}_j^\Delta = -(a^{a^*})^{-1} i_k$ , yielding

$$\hat{V}_j^\Delta = \Gamma v_j + \frac{1}{a^{a^*} y^{la^*}} i_k, \quad \beta_j := \frac{1}{3} \mathbf{1}^\top \hat{I}_j^\Delta = -\frac{1}{3a^{a^*}} \mathbf{1}^\top i_k \quad (15.41c)$$

Note that we determine the loop flow  $\beta_j$  from  $i_k$  on the secondary side, not the terminal current  $i_j$  on the primary side.  $\square$

From Figure 15.19 the terminal powers  $s_j$  and  $s_k$  are powers injected into the transformer at terminals  $j$  and  $k$  respectively. Hence  $\mathbf{1}^\top (s_j + s_k)$  is the total power loss in the three-phase transformer due to the leakage impedance  $1/y^l$ .

**Example 15.6** (Total power loss). For the three-phase transformer in Figure 15.19, show that the total power loss  $\mathbf{1}^\top (s_j + s_k)$  in the transformer is equal to

$$\mathbf{1}^\top (s_j + s_k) = \frac{1}{y^{la^*}} \|n^{a^*} i_k\|_2^2$$

where  $n^a := 1/a^a$  is the voltage gain. Even though the transformer gain  $n^a$  relates the

<sup>4</sup> The same method can be used if other voltage and current measurements are taken instead. For example, if line-to-line voltages  $\Gamma V_j = u_j \in \mathbb{C}^3$  are measured instead of terminal voltages  $V_j$ , the parameter  $\theta$  can be estimated by solving (15.40) with  $\Gamma v_j$  replaced by  $u_j$ .

internal currents  $(\hat{I}_j^\Delta, \hat{I}_k^Y)$ , not terminal currents  $(I_j, I_k)$ , we can interpret  $n^a i_k$  as the “effective” terminal current on the primary side.

*Solution.* The terminal powers are, using (15.41) and  $i_j = \Gamma^\top \hat{I}_j^\Delta = -n^{a^*} \Gamma^\top i_k$ ,

$$\begin{aligned} s_j &:= \text{diag} \left( V_j I_j^H \right) = -n^{a^*} \text{diag} \left( v_j i_k^H \Gamma \right) \\ s_k &:= \text{diag} \left( V_k I_k^H \right) = n^{a^*} \text{diag} \left( \Gamma v_j i_k^H \right) + \frac{(n^{a^*})^2}{y^{la^*}} \text{diag} \left( i_k i_k^H \right) \end{aligned}$$

where  $n^{a^*} := 1/a^{a^*}$ . Hence

$$s_j + s_k = n^{a^*} \left( \text{diag} \left( \Gamma v_j i_k^H \right) - \text{diag} \left( v_j i_k^H \Gamma \right) \right) + \frac{(n^{a^*})^2}{y^{la^*}} \text{diag} \left( i_k i_k^H \right)$$

Now

$$\mathbf{1}^\top \text{diag} \left( \Gamma v_j i_k^H \right) - \mathbf{1}^\top \text{diag} \left( v_j i_k^H \Gamma \right) = i_k^H (\Gamma v_j) - (i_k^H \Gamma) v_j = 0$$

The total power loss in the three-phase transformer is then

$$\mathbf{1}^\top (s_j + s_k) = \frac{(n^{a^*})^2}{y^{la^*}} \mathbf{1}^\top \text{diag} \left( i_k i_k^H \right) = \frac{(n^{a^*})^2}{y^{la^*}} \|i_k\|_2^2$$

□

**With measurement error.** The relation (15.40) satisfied by  $x$  when it contains zero measurement error can be represented as  $f(x; \theta) = 0$ . Given  $T$  noisy measurements  $x := (x_1, \dots, x_T)$ , there may not be any choice of  $\theta$  that satisfies  $f(x_t; \theta) = 0$  for all  $t = 1, \dots, T$ . A popular estimate  $\hat{\theta}$  of  $\theta$  is one that minimizes error subject to certain constraints:

$$\hat{\theta} := \arg \min_{\theta} \sum_t \|f(x_t; \theta)\| \quad \text{s.t.} \quad g(x_t; \theta) \leq 0, \quad t = 1, \dots, T \quad (15.42)$$

for some appropriate norm  $\|\cdot\|$ . Here  $g(x_t; \theta) \leq 0$  expresses some known relations that must hold, e.g.,  $a^a \geq 0$  is real. Then the other variables

$$\hat{y}_t := (V_k(t), \hat{V}_j^\Delta(t), \hat{I}_j^\Delta(t), \beta_j, \hat{V}_k^Y(t), \hat{I}_k^Y(t)), \quad t = 1, \dots, T$$

can be derived from (15.41) with  $\theta^* := (a^{a^*}, y^{la^*})$  replaced by  $\hat{\theta} := (\hat{a}^a, \hat{y}^{la})$ .

It is possible that the estimate  $\hat{y}_t$  derived in this way may violate some known constraints, e.g.,  $v_k^{\min} \leq \|V_k(t)\|^2 \leq v_k^{\max}$  for some  $t$  given voltage limits. An alternative identification method is to estimate the parameter  $\theta$  and the variables  $y := (y_1, \dots, y_T)$  jointly from the measurements  $x := (x_1, \dots, x_T)$ , i.e., solve

$$(\hat{\theta}, \hat{y}) := \arg \min_{(\theta, y)} \sum_t \|f(x_t, y_t; \theta)\| \quad \text{s.t.} \quad g(x_t, y_t; \theta) \leq 0, \quad t = 1, \dots, T$$

where  $f$  represents both (15.40) and (15.41), and  $g(x_t, y_t; \theta) \leq 0$  expresses some known constraints on  $(\hat{\theta}, \hat{y})$ , including those in (15.42).

## 15.5 Chapter summary

1. A three-phase transmission or distribution line can be modeled by  $4 \times 4$  series and shunt admittance matrices (four-wire model). When there is no neutral wire or the neutral wire is grounded ( $V_j^n = V_k^n$ ), then the line can be modeled by Kron-reduced  $3 \times 3$  series and shunt admittance matrices as derived in Example 15.1. This is the three-wire model (15.8).
2. A general method has been developed to derive a unified external model (15.15) of a three-phase transformer. The model extends the simplified model of transformers in Chapter 3.1.4 from the single-phase setting to the three-phase setting. It exhibits the role of  $Y$  and  $\Delta$  connection in the primary and secondary circuits in transforming the terminal voltages and currents.
3. The single-phase model in Chapter 3.1.5 based on unitary voltage network has been extended to a three-phase model (15.38). It has the same structure as (15.15) and they are equivalent if shunt admittances are zero in both models.
4. These models are illustrated in a parameter identification application.

## 15.6 Bibliographical notes

The modeling of transmission lines with earth return is presented in the seminal paper [41] by J. R. Carson. Circuit models of three-phase line models studied in Chapter 15.1 are developed in e.g. [47, 71, 115]. See e.g. [208, Chapter 3] for comprehensive models of three-phase components including distribution lines, transformers and switches. For the simplified model of Chapter 15.2 see [125, 45, 48, 117] for early work and [115, Ch 8][96, Ch 7.4] [12, 138] for recent approaches. The idea of decomposing a nonideal transformer into two ideal transformers connected by a unitary voltage network as in Chapter 15.3 is first mentioned, but not explored, in [125]. It is developed in detail in [153, 63] where the unitary network consists of three windings in grounded  $Y$  configuration at each end of the unitary network connected through a  $T$  equivalent circuit of leakage admittance matrices and shunt admittance matrices.

## 15.7 Problems

### Chapter 15.1.

**Exercise 15.1** (Symmetric  $y_{jk}$ ). Let  $z_{jk}^s \in \mathbb{C}^{3 \times 3}$  be a series impedance matrix of a three-phase line ( $j, k$ ). Assume  $z_{jk}^s$  is symmetric, invertible and  $z_{jk}^s = z_{kj}^s$ . Show that its inverse  $y_{jk}^s := (z_{jk}^s)^{-1}$  is symmetric. Moreover  $y_{jk}^s = y_{kj}^s$ . (Hint: Write  $z_{jk}^s = A + \mathbf{i}B$  and  $y_{jk}^s = C + \mathbf{i}D$  with  $A^T = A$  and  $B^T = B$ .)

**Exercise 15.2** (One-step Kron reduction of symmetric network). Consider a three-phase network with  $n$  buses and  $m$  symmetric lines ( $j, k$ ) whose shunt admittances

$y_{jk}^m = y_{kj}^m = 0 \in \mathbb{C}^{3 \times 3}$  are assumed zero and series admittances  $y_{jk}^s$  are assumed to have the structure in (15.9). Moreover the mutual admittance  $\epsilon_{jk}$  is assumed to be much smaller in magnitude than the self admittance  $\rho_{jk}$ . Specifically we assume:

$$y_{jk}^s = (\rho_{jk} - \epsilon_{jk})\mathbb{I} + \epsilon_{jk}\mathbf{1}\mathbf{1}^\top \in \mathbb{C}^{3 \times 3}, \quad \forall(j, k) \quad (15.43a)$$

where  $(\rho_{jk}, \epsilon_{jk}, \forall(j, k))$  satisfy

$$\rho_{jk} = \rho_{kj} \in \mathbb{C}, \quad \epsilon_{jk} = \epsilon_{kj} \in \mathbb{C}, \quad \forall(j, k) \quad (15.43b)$$

$$\left| \sum_{k:k \neq j} \rho_{jk} \right| > 4 \left| \sum_{k:k \neq j} \epsilon_{jk} \right|, \quad j = 1, \dots, n \quad (15.43c)$$

and we define  $\rho_{jk} = \epsilon_{jk} := 0$  if  $j \neq k$ . Let  $Y \in \mathbb{C}^{3n \times 3n}$  denote the admittance matrix.

Decompose  $Y$  into

$$Y =: \begin{bmatrix} Y[n-1, n-1] & Y[n-1, n] \\ Y^\top[n-1, n] & Y_{nn} \end{bmatrix}$$

where  $Y[n-1, n-1]$  is the  $3(n-1) \times 3(n-1)$  principal submatrix of the first  $n-1$  row and column blocks of  $Y$ , the  $3(n-1) \times 3$  submatrix  $Y[n-1, n]$  is the  $n$ th column block of  $Y$ , and the  $3 \times 3$  submatrix  $Y_{nn}$  is the  $nn$  block of  $Y$  corresponding to bus  $n$ . Let  $Y^{n-1} := Y/Y_{nn}$  denote the  $3(n-1) \times 3(n-1)$  Kron reduced matrix (Schur complement) of  $Y_{nn}$  of  $Y$ . It is the admittance matrix of the virtual network consisting of the first  $n-1$  buses in the sense that, if the current injections  $I_n$  at bus  $n$  is zero, then  $I^{n-1} = Y^{n-1}V^{n-1}$  where  $(I^{n-1}, V^{n-1})$  are the current injections and voltages at the first  $n-1$  buses.

1. Show that  $Y_{jk} = Y_{kj} = Y_{jk}^\top$ .
2. Show that  $Y_{jk}^{n-1} = Y_{kj}^{n-1} = (Y_{jk}^{n-1})^\top$ , i.e., the one-step Kron reduction preserves line symmetry.

## Chapter 15.2.

**Exercise 15.3** ( $\Delta Y$ -configured transformer). Derive the external model (15.24) of the  $\Delta Y$ -configured three-phase transformer in Figure 15.13.

**Exercise 15.4** ( $Y\Delta$ -configured transformer). Derive the external model (15.26) of the  $Y\Delta$ -configured three-phase transformer in Figure 15.14.

**Exercise 15.5** ( $YY$  equivalent). Consider a three-phase transformer in  $\Delta\Delta$  configuration with  $y^m := 0$  in a balanced setting, i.e., suppose

$$y^l := y^l \alpha_+, \quad a := a^l \alpha_+, \quad V_j := v_j \alpha_+, \quad V_k := v_k \alpha_+$$

where  $\alpha_+ := (1, \alpha, \alpha^2)$  is the unit positive-sequence vector and  $\alpha := e^{-i2\pi/3}$ . Use (15.21a) directly to show that the admittance matrix  $\tilde{Y}_{YY}$  of its  $YY$  equivalent is

given by:

$$\begin{bmatrix} I_j \\ I_k \end{bmatrix} = \underbrace{\begin{bmatrix} \tilde{y} & -a\tilde{y} \\ -a\tilde{y} & a^2\tilde{y} \end{bmatrix}}_{\tilde{Y}_{YY}} \begin{bmatrix} V_j \\ V_k \end{bmatrix}$$

where  $\tilde{y}^l = 3y^l a \mathbb{1}$  and  $a = a^a \mathbb{1}$ . (Hint: Use Corollary 1.3.)

**Exercise 15.6** (Complex voltage gain). Consider a  $YY$ -configured transformer with a complex voltage gain (matrix)  $n := \text{diag}(n^a, n^b, n^c) \in \mathbb{C}^{3 \times 3}$ . Let its turns ratio be  $a := n^{-1} \in \mathbb{C}^{3 \times 3}$ . Let  $y^l \in \mathbb{C}^{3 \times 3}$  denote its leakage admittance and assume its shunt admittance  $y^m = 0$ . Show that its external model is

$$\begin{bmatrix} I_j \\ I_k \end{bmatrix} = \underbrace{\begin{bmatrix} y^l & -ay^l \\ -a^H y^l & |a|^2 y^l \end{bmatrix}}_{Y_{YY}} \left( \begin{bmatrix} V_j \\ V_k \end{bmatrix} - \begin{bmatrix} V_j^n \mathbf{1} \\ V_k^n \mathbf{1} \end{bmatrix} \right)$$

$$I_j^n = -\mathbf{1}^T I_j, \quad I_k^n = -\mathbf{1}^T I_k$$

where  $|a|^2$  is the matrix  $|a|^2 := \text{Diag}(1/|n^a|^2, 1/|n^b|^2, 1/|n^c|^2)$ .

**Exercise 15.7** ( $YY$  equivalent). Derive the  $YY$  equivalent and the single-phase equivalent of a  $\Delta Y$  transformer in Example 15.4. (Hint: Apply Corollary 1.3 to (15.24b), and then use Exercise 15.6.)

### Chapter 15.3.

**Exercise 15.8** (Unitary voltage network:  $3\phi$  transformers). Derive (15.35).

**Exercise 15.9** (Unitary voltage network:  $3\phi$  transformers). Derive the admittance matrix (15.38a), reproduced here:

$$I = D^T (MY_{\text{uvn}}M)D (V - V^n)$$

for the transformer model in Chapter 15.3.

**Exercise 15.10** (Unitary voltage network: turns ratio  $a$ ). Prove (15.38b).

**Exercise 15.11** ( $3\phi$  transformer:  $y^m = y_0 = 0$ ). Suppose shunt admittances  $y_0 = y^m = \text{Diag}(0, 0, 0)$ . Then the admittance matrices  $Y_{\text{uvn}}$  defined in (15.35) and  $Y_{YY}$  defined in (15.15a) become

$$Y_{\text{uvn}} := \left( \mathbb{I}_2 \otimes (y_j + y_k)^{-1} \right) \begin{bmatrix} y_j y_k & -y_j y_k \\ -y_j y_k & y_j y_k \end{bmatrix}, \quad Y_{YY} := \begin{bmatrix} y^l & -ay^l \\ -ay^l & a^2 y^l \end{bmatrix}$$

Show that  $MY_{\text{uvn}}M = Y_{YY}$ .

Exercises 15.12–15.17 study a transformer modeled not by its admittance matrix, as in (15.15), but by a transmission matrix that maps the voltage and current from the secondary side to the primary side. We assume that the three-phase transformers in these exercises are *symmetric*, i.e., their constituent single-phase transformers have

identical leakage admittance and turns ratio  $y, a \in \mathbb{C}$ . Any terminal voltage  $V_j$  can be decomposed into

$$V_j = \gamma_j \mathbf{1} + \lambda_j \alpha_+ + \mu_j \alpha_- \in \mathbb{C}^3 \quad (15.44)$$

where  $\gamma_j := \frac{1}{3} \mathbf{1}^\top V_j$  is its zero-sequence component. Denote by  $V_j^\pm := \lambda_j \alpha_+ + \mu_j \alpha_-$  the nonzero-sequence component of  $V_j$ . Let  $\beta_{jk} := \frac{1}{3} \mathbf{1}^\top I_{jk}$  and  $\beta_{kj} := \frac{1}{3} \mathbf{1}^\top I_{kj}$  denote the zero-sequence components of primary and secondary side currents respectively. For any  $x \in \mathbb{C}^3$ , its nonzero-sequence component is  $x^\pm := \frac{1}{3} \Gamma^\top \Gamma x$ .

**Exercise 15.12** (Transmission matrix). Derive, and interpret, the transmission matrix of a symmetric transformer in  $YY$  or  $\Delta\Delta$  configuration.

**Exercise 15.13** (Effect of  $\Delta$  connection:  $\Delta Y$ ). For a  $\Delta Y$  transformer, show that:

1. The primary line-to-line voltage  $\Gamma V_j$  depends on the secondary line-to-neutral voltage  $V_k - V_k^n \mathbf{1}$  according to:

$$\Gamma V_j = a(V_k - V_k^n \mathbf{1}) + z(-nI_{kj})$$

2. The nonzero-sequence voltages  $V_j^\pm$  and  $V_k^\pm$  are related by a transmission matrix:

$$\underbrace{\begin{bmatrix} V_j^\pm \\ I_{jk} \end{bmatrix}}_{T^\Delta} = \begin{bmatrix} \mathbb{I} & \frac{z}{3} \mathbb{I} \\ 0 & \mathbb{I} \end{bmatrix} \begin{bmatrix} a\Gamma^\top V_k \\ -n\Gamma^\top I_{kj} \end{bmatrix} \quad (15.45)$$

3. The zero-sequence variables satisfy  $\beta_{jk} = 0$  and  $\beta_{kj} = a^2 y(\gamma_k - V_k^n)$ .

**Exercise 15.14** (Effect of  $\Delta$  connection:  $Y\Delta$ ). For a  $Y\Delta$  transformer, derive the transmission matrix

$$\underbrace{\begin{bmatrix} \Gamma^\top V_j \\ \Gamma^\top I_{jk} \end{bmatrix}}_{T^\Delta} = \begin{bmatrix} \mathbb{I} & \frac{z}{3} \mathbb{I} \\ 0 & \mathbb{I} \end{bmatrix} \begin{bmatrix} aV_k^\pm \\ -nI_{kj} \end{bmatrix} \quad (15.46)$$

**Exercise 15.15** (Transformer on zero-sequence vars). Derive how a transformer transforms its zero-sequence voltages and currents:

$$YY: \quad \beta_{jk} = -n\beta_{kj}, \quad \beta_{kj} = a^2 y(\gamma_k - V_k^n) - ay(\gamma_j - V_j^n) \quad (15.47a)$$

$$\Delta\Delta: \quad \beta_{jk} = 0, \quad \beta_{kj} = 0 \quad (15.47b)$$

$$\Delta Y: \quad \beta_{jk} = 0, \quad \beta_{kj} = a^2 y(\gamma_k - V_k^n) \quad (15.47c)$$

$$Y\Delta: \quad \beta_{jk} = y(\gamma_j - V_j^n), \quad \beta_{kj} = 0 \quad (15.47d)$$

where  $\beta_{jk} := \frac{1}{3} \mathbf{1}^\top I_{jk}$ ,  $\beta_{kj} := \frac{1}{3} \mathbf{1}^\top I_{kj}$ ,  $\gamma_j := \frac{1}{3} \mathbf{1}^\top V_j$ , and  $\gamma_k := \frac{1}{3} \mathbf{1}^\top V_k$ .

We make two observations. First, a  $YY$  transformer transforms between its terminal line-to-neutral voltages  $V_j - V_j^n \mathbf{1}$ , but does not constrain its neutral voltage. The zero-sequence current flows through from  $j$  to  $k$ , scaled by the voltage gain  $n$ . A  $\Delta\Delta$  transformer transforms between its nonzero-sequence voltages  $V_j^\pm$ , but does not

constrain its zero-sequence voltage. The zero-sequence currents  $\beta_{jk} = \beta_{kj} = 0$ , expressing (cut-based) KCL. For a  $\Delta Y$  or  $Y\Delta$  transformer, its  $\Delta$  terminal behaves like a  $\Delta\Delta$  transformer and its  $Y$  terminal behaves like a  $YY$  transformer. Second, the equation  $\beta_{kj} = a^2 y(\gamma_k - V_k^n)$  can be used to derive the terminal line-to-neutral voltage  $V_k - V_k^n \mathbf{1}$  of a  $\Delta Y$  transformer, not just  $V_k^\pm$ ; similarly for  $V_j - V_j^n \mathbf{1}$  of a  $Y\Delta$  transformer. See Exercise 15.17 and Chapter 16.2.4.

**Exercise 15.16** (Nonzero-sequence component  $\frac{1}{3}\Gamma\Gamma^\dagger x$ ). For any  $x \in \mathbb{C}^3$ , let  $x^\pm := \frac{1}{3}\Gamma^\top\Gamma x$ . Show that  $\Gamma x = \Gamma x^\pm$ ,  $\Gamma^\top x = \Gamma^\top x^\pm$ ,  $\Gamma^\dagger x = \Gamma^\dagger x^\pm$ , and  $x = \frac{1}{3}\Gamma\Gamma^\dagger x + \gamma \mathbf{1}$  where  $\gamma := \frac{1}{3}\mathbf{1}^\top x$ .

**Exercise 15.17** (Symmetric radial network with  $\Delta$ -transformers). This exercise uses the results of the previous exercises to solve a radial network of transformers shown in Figure 15.20.<sup>5</sup> Suppose the four transformers  $j \rightarrow k$  are symmetric with turns ratios

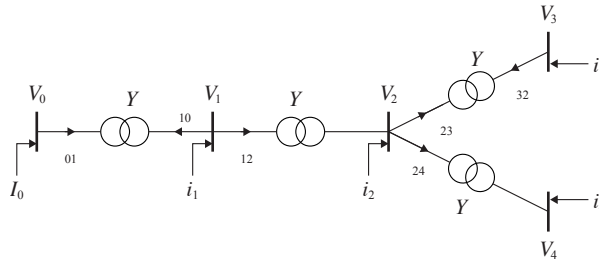

Figure 15.20 Radial network in Exercise 15.17.

$a_{jk}\mathbb{I}$  and leakage admittances  $y_{jk}\mathbb{I} \in \mathbb{C}^{3 \times 3}$ . Let the configurations of these transformers be:

$$0 \rightarrow 1 : \Delta Y, \quad 1 \rightarrow 2 : Y \Delta, \quad 2 \rightarrow 3 : \Delta Y, \quad 2 \rightarrow 4 : Y \Delta$$

Suppose the voltage  $v_0$  at the reference bus 0 and the nodal current injections  $i := (i_1, i_2, i_3, i_4)$  at non-reference buses are given.

1. Show that the nodal current injection  $I_0$  at bus 0 is

$$I_0 = -n_{01}\Gamma^\top \tilde{I}_{10} = -n_{01} \left( \Gamma^\top i_1 + n_{12} \left( i_2^\pm + n_{23}(\Gamma^\top i_3) + \frac{n_{24}}{3}(\Gamma i_4) \right) \right) \quad (15.48)$$

where  $i_2^\pm := \frac{1}{3}\Gamma^\top\Gamma i_2$  is the nonzero-sequence current.

2. Derive the line-to-neutral voltages  $V_j - V_j^n \mathbf{1}$  at buses  $j = 1, 2, 3$  (with  $Y$  terminals) and show that their zero-sequence components are proportional to the zero-sequence components  $\beta_j := \frac{1}{3}\mathbf{1}^\top i_j$  of the nodal current injections.
3. Derive the nonzero-sequence voltage  $V_4^\pm$  at bus 4 ( $\Delta$  terminal).

(Hint: Apply previous exercises to write down transformer equations for the radial network. Then solve for  $I_0$  and  $V$  in two steps:

<sup>5</sup> See Chapter 16.2 for a general method.

1. Step 1: Propagating backward from leaf nodes towards the root, we solve for all branch currents  $\tilde{I}_{jk}$  and  $I_0$  in terms of nodal current injections  $i$ .
  2. Step 2: With the solutions for  $\tilde{I}_{jk}$ , we propagate forward from the root towards the leaf nodes to solve for voltages  $V$  in terms of  $v_0$  and  $i$ .
- )

We make two remarks. First, the line-to-neutral voltages at buses 1, 2, 3 can be derived because these buses are connected to the  $Y$  connections of transformers where zero-sequence currents and voltages are related by (??). Their zero-sequence components are zero if those of the nodal current injections are.

Second,  $I_0$  in (15.48) has no zero-sequence component because the  $\Delta$  configurations have filtered out all zero-sequence components of current injections  $i_1, i_2, i_3, i_4$ . It can be rewritten as

$$I_0 = -\left(n_{01}(\Gamma^T i_1) + n_{0 \rightarrow 2} i_2^\pm + n_{0 \rightarrow 3}(\Gamma^T i_3) + n_{0 \rightarrow 4}(\Gamma^{T\dagger} i_4)\right)$$

reflecting the (unique) path from  $I_0$  to each  $i_k$ . Specifically  $I_0$  is the weighted sum of filtered versions of the nodal injections  $i_k$ , with weights that are products of the gains on the unique paths from buses 0 to  $k$ :

- $I_0 \rightsquigarrow i_1$ : a  $\Delta Y$  transformer with path gain  $n_{01}$  and filtered injection  $\Gamma^T i_1$ .
- $I_0 \rightsquigarrow i_2$ : a cascade of  $(\Delta Y)(Y\Delta)$  transformers which behaves like a  $\Delta\Delta$  transformer, with path gain  $n_{0 \rightarrow 2} := n_{01}n_{12}$  and filtered injection  $i_2^\pm$ .
- $I_0 \rightsquigarrow i_3$ : a cascade of  $(\Delta Y)(Y\Delta)(\Delta Y)$  transformers which behaves like a  $\Delta Y$  transformer, with path gain  $n_{0 \rightarrow 3} := n_{01}n_{12}n_{23}$  and filtered injection  $\Gamma^T i_3$ .
- $I_0 \rightsquigarrow i_4$ : a cascade of  $(\Delta Y)(Y\Delta)(Y\Delta)$  transformers with path gain  $n_{0 \rightarrow 4} := n_{01}n_{12}n_{24}$ . The path crosses a  $\Delta$ - $Y$  interface at bus 2, resulting in the filtered injection  $\Gamma^{T\dagger} i_4 = \frac{1}{3}\Gamma i_4$ .

# 16 Bus injection models

---

A system consists of a device model and a network model. Three-phase device models are studied in Chapters 14. In this and the next chapters we use the branch models of Chapter 15 to construct network models and analyze unbalanced three-phase systems consisting of these network models together with the device models of Chapter 14.

In Chapter 16.1 we extend the bus injection model of Chapter 4.3 from single-phase to unbalanced three-phase networks. In Chapter 16.3 we formulate a general three-phase analysis problem. In particular we prove in Chapter 16.3.6 formally that if all branches and devices are balanced, and all voltage and current sources are balanced vectors, then the system is equivalent to per-phase networks and its analysis can be solved by per-phase analysis. In Chapter 16.4 we explain that, if voltage and current sources are not balanced vectors but the system has a certain symmetry, we can transform it to a sequence coordinate in which the system becomes decoupled. Single-phase analysis can then be applied to individual sequence networks.

## 16.1 Three-phase BIM

In Chapter 16.1.1 we define a generic model for modeling three-phase transmission lines, distribution lines, and transformers. We will call it interchangeably a branch model or a line model. In Chapter 16.1.2 we combine the branch model and the current balance equation (KCL) to linearly relate the nodal (terminal) current injections  $I$  and voltages  $V$  through a network admittance matrix  $Y$ ,  $I = YV$ . In Chapter 16.1.3 we present nonlinear power flow equations that relate nodal (terminal) power injections  $s_j$  and voltages  $V_j$ . We study invertibility of the admittance matrix  $Y$  and its principal submatrices in Chapter 16.1.4 and illustrate its application in Chapter 16.1.5.

For notational simplicity we assume all devices and branches have three phases, but it is easy to generalize to the case where a bus or a branch has a single, two, or three phases. Usually the same equations involving  $3 \times 3$  branch impedance/admittance matrices or transformer turns ratio matrices apply, with rows and columns of missing phases simply set to zero (see e.g. Remark 15.1 on three-phase lines or (15.28) in Chapter 15.2.8 for open transformers).

### 16.1.1 Branch model

Consider a network with  $N + 1$  three-phase devices connected by three-phase branches represented as an undirected graph  $G := (\bar{N}, E)$  where every bus  $j \in \bar{N}$  and every branch  $(j, k) \in E$  has 3 phases. A bus is where the terminals of three-phase devices and three-phase branches are connected. A branch models a transmission or distribution line, or a transformer. We will hence refer to  $j \in \bar{N}$  interchangeably as a bus, a node, or a terminal, and  $(j, k) \in E$  interchangeably as a branch, a line, a link, or an edge. In particular, a line may refer to a generic branch or a transmission or distribution line and the meaning should be clear from the context.

We also assume for simplicity that, unless otherwise specified, we can use three-wire models for these lines and their characterization includes the effects of neutral and earth return on the phase variables. This assumption is reasonable if, e.g., neutral wires are absent so that  $I_j^n = 0$ , the line connects devices in  $\Delta$  configuration, or the neutrals are directly grounded with equal spacing along a line and at both ends of the line so that all neutrals have  $V_j^n = 0$ . Otherwise, the line model in this section needs to be augmented with neutral lines with variables in  $\mathbb{C}^4$  instead of  $\mathbb{C}^3$  and line admittance matrices in  $\mathbb{C}^{4 \times 4}$  instead of  $\mathbb{C}^{3 \times 3}$ ; see Example 16.5 and Exercise 16.10. As we will see, even though lines are assumed to be three-wired,  $Y$ -configured devices such as voltage, current and power sources and impedances do have neutral lines in our models and their neutral voltages  $V_j^n$  may be nonzero.

For each branch  $(j, k) \in E$  let  $(V_j, V_k) \in \mathbb{C}^6$  denote the terminal voltages at each end of the branch and  $(I_{jk}, I_{kj}) \in \mathbb{C}^6$  denote the sending-end branch currents in both directions. In general each branch  $(j, k) \in E$  is characterized by four  $3 \times 3$  series and shunt admittance matrices,  $(y_{jk}^s, y_{jk}^m)$  from  $j$  to  $k$  and  $(y_{kj}^s, y_{kj}^m)$  from  $k$  to  $j$ . See Figure 16.1. They define the relation between  $(V_j, V_k)$  and  $(I_{jk}, I_{kj})$ :

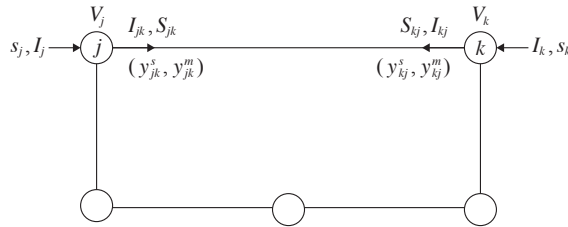

Figure 16.1 Network graph and notations.

$$I_{jk} = y_{jk}^s(V_j - V_k) + y_{jk}^m V_j, \quad I_{kj} = y_{kj}^s(V_k - V_j) + y_{kj}^m V_k \quad (16.1a)$$

or in matrix form:

$$\begin{bmatrix} I_{jk} \\ I_{kj} \end{bmatrix} = \underbrace{\begin{bmatrix} y_{jk}^s + y_{jk}^m & -y_{jk}^s \\ -y_{kj}^s & y_{kj}^s + y_{kj}^m \end{bmatrix}}_{Y_{jk}} \begin{bmatrix} V_j \\ V_k \end{bmatrix} \quad (16.1b)$$

We emphasize that  $y_{jk}^s$  and  $y_{kj}^s$  may be different matrices and therefore this general model  $Y_{jk}$  may not have a three-phase  $\Pi$ -circuit representation. When  $y_{jk}^s = y_{kj}^s$ , it can model:

- A transmission or distribution line where, from (15.8a),  $y_{jk}^s = y_{kj}^s$  is its series admittance and  $(y_{jk}^m, y_{kj}^m)$  are its shunt admittances.
- A transformer in  $YY$  configuration where neutral voltages are zero ( $V_j^n = V_k^n = 0$ ), from (15.18c),

$$y_{jk}^s = y_{kj}^s := a\hat{y}^l, \quad y_{jk}^m := (\mathbb{I} - a)\hat{y}^l, \quad y_{kj}^m := a(a - \mathbb{I})\hat{y}^l + a^2\hat{y}^m \quad (16.2a)$$

with  $a := \text{Diag}(a^a, a^b, a^c)$  being the turns ratios of the transformer,  $\hat{y}^l := \text{Diag}(y^{la}, y^{lb}, y^{lc})$  and  $\hat{y}^m := \text{Diag}(y^{ma}, y^{mb}, y^{mc})$  its leakage and shunt admittances respectively.

- A transformer in  $\Delta\Delta$  configuration where, from (15.21c),

$$y_{jk}^s = y_{kj}^s := \Gamma^T a \hat{y}^l \Gamma \quad (16.2b)$$

$$y_{jk}^m := \Gamma^T (\mathbb{I} - a) \hat{y}^l \Gamma, \quad y_{kj}^m := \Gamma^T (a(a - \mathbb{I})\hat{y}^l + a^2\hat{y}^m) \Gamma \quad (16.2c)$$

Or a transformer in open  $\Delta\Delta$  configuration where, from (15.28d),  $(y_{jk}^s = y_{kj}^s, y_{jk}^m, y_{kj}^m)$  are given by (16.2b)(16.2c) with  $\hat{y}^l$  and  $\hat{y}^m$  replaced by the leakage and shunt admittances  $\tilde{y}^l := \text{Diag}(y^{la}, y^{lb}, 0)$  and  $\tilde{y}^m := \text{Diag}(y^{ma}, y^{mb}, 0)$  respectively of the open transformer.

When  $y_{jk}^s \neq y_{kj}^s$  is allowed, this model can also model transformers in other configurations:

- A transformer in  $\Delta Y$  configuration with zero neutral voltage ( $V_k^n = 0$ ) where, from (15.24a),

$$y_{jk}^s := \Gamma^T a \hat{y}^l, \quad y_{kj}^s := a \hat{y}^l \Gamma \quad (16.3a)$$

$$y_{jk}^m := \Gamma^T \hat{y}^l (\Gamma - a), \quad y_{kj}^m := a \hat{y}^l (a - \Gamma) + a^2 \hat{y}^m \quad (16.3b)$$

- A transformer in  $Y\Delta$  configuration with zero neutral voltage ( $V_j^n = 0$ ) where, from (15.26a),

$$y_{jk}^s := a \hat{y}^l \Gamma, \quad y_{kj}^s := \Gamma^T a \hat{y}^l \quad (16.3c)$$

$$y_{jk}^m := \hat{y}^l (\mathbb{I} - a\Gamma), \quad y_{kj}^m := \Gamma^T (a \hat{y}^l (a\Gamma - \mathbb{I}) + a^2 \hat{y}^m \Gamma) \quad (16.3d)$$

**Remark 16.1** (Transformer models). 1. We emphasize that the models (16.2) (16.3) assume that, for three-phase transformers with  $Y$  configuration either in the primary or secondary side, their neutrals are directly grounded so the neutral voltages  $V_j^n = 0$

or  $V_k^n = 0$ . Otherwise there will be an additive term involving  $V_j^n, V_k^n$ ; see Chapter 15.2.

2. While the shunt admittances  $y_{jk}^m$  and  $y_{kj}^m$  in the branch model are typically equal for a transmission or distribution line, they are typically different for a transformer. Moreover they are generally nonzero for a transformer *even if* the shunt admittances  $\hat{y}^m := \text{Diag}(y^{ma}, y^{mb}, y^{mc})$  (or  $\tilde{y}^m := \text{Diag}(y^{ma}, y^{mb}, 0)$  for open  $\Delta\Delta$  transformer) of the constituent single-phase transformers are assumed zero.
3. The series and shunt admittance matrices  $(y_{jk}^s, y_{jk}^m)$  and  $(y_{kj}^s, y_{kj}^m)$  in (16.2) are all complex symmetric. None of the series and shunt admittances in (16.3) are symmetric. Moreover the admittance matrices corresponding to  $\Delta$  configuration in the primary or secondary side are singular, i.e., unlike for single-phase transformers, none of the admittances  $y_{jk}^s, y_{jk}^m, y_{kj}^s, y_{kj}^m$  in the branch model may have an inverse.  $\square$

For simplicity we often restrict ourselves to the special case where  $y_{jk}^s = y_{kj}^s$ . In this case we characterize a line  $(j, k)$  by three series and shunt admittance matrices  $(y_{jk}^s, y_{jk}^m, y_{kj}^m)$ . With  $y_{jk}^s = y_{kj}^s$ , (16.1) reduces to

$$I_{jk} = y_{jk}^s (V_j - V_k) + y_{jk}^m V_j, \quad I_{kj} = y_{jk}^s (V_k - V_j) + y_{kj}^m V_k \quad (16.4a)$$

or in terms of the admittance matrix  $Y_{jk}$ :

$$\begin{bmatrix} I_{jk} \\ I_{kj} \end{bmatrix} = \underbrace{\begin{bmatrix} y_{jk}^s + y_{jk}^m & -y_{jk}^s \\ -y_{jk}^s & y_{jk}^s + y_{kj}^m \end{bmatrix}}_{Y_{jk}} \begin{bmatrix} V_j \\ V_k \end{bmatrix} \quad (16.4b)$$

which is now block symmetric (see Definition 16.1). We say  $Y_{jk}$  has a *three-phase  $\Pi$ -circuit representation* in the sense that its external behavior is the same as the external behavior (15.8a) of a three-phase transmission line; see Figure 15.2.

This more restrictive  $Y_{jk}$  model (16.4) cannot be used to model transformers in  $\Delta Y$  and  $Y\Delta$  configurations (cf. (16.3)). It is however still widely used. We therefore often adopt this model and will explicitly state it as assumption C16.1 below when we use it.

### 16.1.2 $IV$ relation

Associated with each bus  $j$  are three nodal variables  $(s_j, I_j, V_j) \in \mathbb{C}^3$  representing its (net) nodal power injection, current injection and voltage respectively. To simplify notation we assume, without loss of generality, that at most one single-terminal device is connected to a bus but one or more lines can be connected to the bus. This means that  $(s_j, I_j)$  are the terminal power and current (coming out) of the device.<sup>1</sup> As explained in

<sup>1</sup> If  $K$  three-phase devices with terminal current injections  $I_{j1}, \dots, I_{jK}$  are connected to bus  $j$  then the net bus injection is  $I_j := \sum_k I_{jk}$ . Unless otherwise specified we assume  $K = 1$ .

Chapters 14.3.2 and 14.3.3, the external behavior of a three-phase device is described by the relation between  $(V_j, I_j)$  or that between  $(V_j, s_j)$ . We can assume without loss of generality that these three-phase devices are ideal (see Chapter 15.1.4) and their behavior is summarized in Tables 14.4 and 14.5. We will use  $j$  to refer to both a bus and the unique device connected to bus  $j$ .

Let  $(s, I, V) := (s_j, I_j, V_j, j \in \bar{N}) \in \mathbb{C}^{3(N+1)}$  be nodal variables over the entire network. As for a single-phase network, a three-phase network model is a relation between the *nodal or terminal* current and voltage  $(V, I)$  or a relation between the *nodal or terminal* power and voltage  $(V, s)$ , independent of the internal  $Y$  or  $\Delta$  configurations of the three-phase devices that are connected by the lines. In this subsection we derive the linear  $IV$  relation defined by an admittance matrix  $Y$ . In Chapter 16.1.3 we derive the  $sV$  relation in the form of nonlinear power flow equations. These network models express nodal current or power balance using the branch model (16.1):

$$I_j = \sum_{k:j \sim k} I_{jk}, \quad s_j = \sum_{k:j \sim k} \text{diag}(S_{jk}), \quad j \in \bar{N}$$

where  $S_{jk} := V_j I_{jk}^H$  are matrices defined in (15.8b).

**Network admittance matrix  $Y$ .** Substitute the line currents (16.1) into the current balance equation to get

$$I_j = \sum_{k:j \sim k} I_{jk} = \sum_{k:j \sim k} y_{jk}^s (V_j - V_k) + \left( \sum_{k:j \sim k} y_{jk}^m \right) V_j$$

Therefore

$$I_j = \left( \left( \sum_{k:j \sim k} y_{jk}^s \right) + y_{jj}^m \right) V_j - \sum_{k:j \sim k} y_{jk}^s V_k, \quad j \in \bar{N} \quad (16.5a)$$

where

$$y_{jj}^m := \sum_{k:j \sim k} y_{jk}^m \quad (16.5b)$$

Note that  $I_j$  is the net current injection.<sup>2</sup> In vector form, this relates the bus current vector  $I := (I_0, \dots, I_N)$  to the bus voltage vector  $V := (V_0, \dots, V_N)$ :

$$I = YV \quad (16.6a)$$

<sup>2</sup> If there is a nodal shunt admittance load  $y_j^{\text{sh}}$ , e.g., a capacitor bank, in addition to a device whose terminal injection is  $\tilde{I}_j$ , then the net injection from bus  $j$  to the rest of the network is  $I_j = \tilde{I}_j - y_j^{\text{sh}} V_j$ . This assumes that  $y_j^{\text{sh}}$  connects bus  $j$  to the ground and the terminal voltage  $V_j$  is defined with respect to the ground.

through a  $3(N + 1) \times 3(N + 1)$  admittance matrix  $Y$  where its  $3 \times 3$  submatrices  $Y_{jk} \in \mathbb{C}^{3 \times 3}$  are given by

$$Y_{jk} := \begin{cases} -y_{jk}^s, & j \sim k \ (j \neq k) \\ \sum_{l:j \sim l} y_{jl}^s + y_{jj}^m, & j = k \\ 0 & \text{otherwise} \end{cases} \quad (16.6b)$$

The submatrices  $Y_{jk}$  and  $Y_{kj}$  may be different if  $(j, k)$  models a three-phase transformer in  $\Delta Y$  or  $Y \Delta$  configuration.

**Example 16.1.** The admittance matrix  $Y$  for a 3-terminal network with zero shunt admittances is shown in Figure 16.2. □

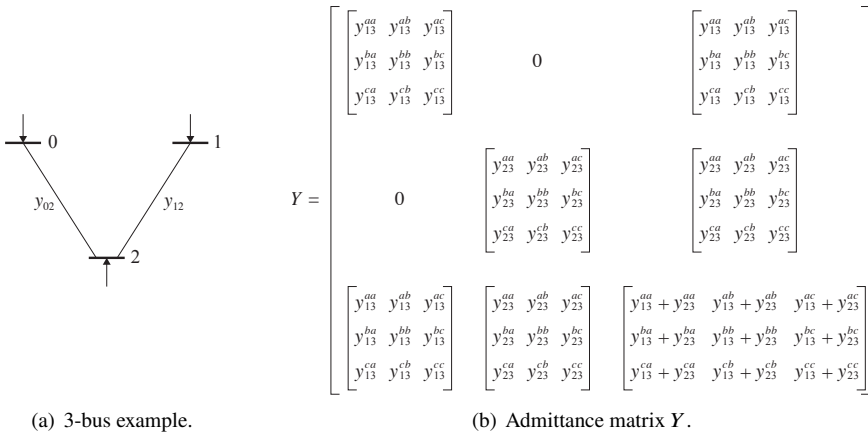

**Figure 16.2** The admittance matrix  $Y$  for a 3-bus network with no shunt admittances.

**Definition 16.1** (Block symmetry and block row sum). Given a matrix  $A \in \mathbb{C}^{3n \times 3n}$ , partition it into  $n \times n$  blocks of  $3 \times 3$  submatrices. Denote by  $A_{jk} \in \mathbb{C}^{3 \times 3}$  its  $jk$ th submatrix.

1.  $A$  is called *block symmetric* if  $A_{jk} = A_{kj}$  for all  $j, k = 1, \dots, n$ .
2.  $A$  is said to have *zero block row sums* if  $\sum_k A_{jk} = 0$  for all  $j = 1, \dots, n$ . □

A matrix can be symmetric but not block symmetric, and vice versa. Symmetry of a matrix is determined only by its off-diagonal entries but its diagonal entries can be arbitrary. Block symmetry is determined only by its off-diagonal blocks but its diagonal blocks can be arbitrary. A symmetric matrix  $A$  is block symmetric if and only if all its off-diagonal blocks are themselves symmetric, i.e.,  $A_{jk}^\top = A_{jk}$ , for all  $j \neq k$ . A block symmetric  $A$  is symmetric if and only if all blocks  $A_{jk}$ , including the diagonal blocks, are symmetric (Exercise 16.1). We will remark on zero block row sums below after introducing single-phase equivalent circuit.

In general an admittance matrix  $Y$  defined by (16.6) may neither be block symmetric nor symmetric. If the series admittances  $y_{jk}^s = y_{kj}^s$  for all lines  $(j, k) \in E$  then

the admittance matrix  $Y$  is block symmetric and hence has a three-phase  $\Pi$ -circuit representation. As in Chapter 4 we label the following assumption and will explicitly state it when it is required:

**C16.1:** The series admittance matrices  $y_{jk}^s = y_{kj}^s$  for every branch  $(j, k) \in E$ , so that the admittance matrix  $Y$  is block symmetric.

If every  $(j, k) \in E$  models a transmission or distribution line or a transformer described by (16.2), then  $Y$  is block symmetric with a three-phase  $\Pi$ -circuit representation. If some  $(j, k) \in E$  model transformers described by (16.3), however, then  $Y$  is not.

Under assumption C16.1,  $Y$  can be expressed in terms of the incidence matrix as for a single-phase network (see (4.15)). Let  $C$  denote the bus-by-line incidence matrix:

$$C_{jl} = \begin{cases} \mathbb{I} & \text{if } l = j \rightarrow k \text{ for some bus } k \\ -\mathbb{I} & \text{if } l = i \rightarrow j \text{ for some bus } i \\ 0 & \text{otherwise} \end{cases}$$

Let  $C \otimes \mathbb{I}$  denote the Kronecker product of  $C$  and the identity matrix  $\mathbb{I}$  of size 3. Let  $Y^s := \text{Diag}(y_l^s, l \in E)$  be the  $3|E| \times 3|E|$  block diagonal matrix with the series admittance matrices  $y_l^s \in \mathbb{C}^{3 \times 3}$  as its diagonal blocks, and  $Y^m := \text{Diag}(y_{jj}^m, j \in \overline{N})$  the  $|\overline{N}| \times |\overline{N}|$  block diagonal matrix with the total shunt admittances  $y_{jj}^m \in \mathbb{C}^{3 \times 3}$  in (16.5b) as its diagonal blocks. Then the admittance matrix in (16.6b) is, when  $y_{jk}^s = y_{kj}^s$ ,

$$Y = (C \otimes \mathbb{I})Y^s (C \otimes \mathbb{I})^\top + Y^m$$

**Single-phase equivalent circuit.** The  $3(N+1) \times 3(N+1)$  admittance matrix  $Y$  in (16.6) defines a single-phase equivalent circuit of the three-phase network. Recall that a three-phase network can be represented by a graph  $G := (\overline{N}, E)$  where  $\overline{N}$  is a set of  $N+1$  three-phase buses and  $E$  is a set of three-phase lines. The admittance matrix  $Y$  induces a network graph  $G^{3\phi} := (\overline{N}^{3\phi}, E^{3\phi})$  where  $\overline{N}^{3\phi}$  has  $3(N+1)$  buses. Each bus in  $\overline{N}^{3\phi}$  is indexed by  $j\phi$  with  $j \in \overline{N}, \phi \in \{a, b, c\}$  in the original network  $G$ . Each line in  $E^{3\phi}$  is indexed by  $(j\phi, k\phi')$ . Denote the  $(j\phi, k\phi')$ th entry of the  $3(N+1) \times 3(N+1)$  admittance matrix  $Y$  by  $Y_{jk}^{\phi\phi'}$ . There is a line between bus  $j\phi$  and another distinct bus  $k\phi'$  in  $G^{3\phi}$  if and only if  $Y_{jk}^{\phi\phi'}$  is nonzero. We call this graph  $G^{3\phi}$  the *single-phase equivalent* (graph) of the three-phase network  $G$ .

**Remark 16.2** (Single-phase equivalent graph). We caution however that the admittance matrix  $Y$  relates only *nodal* current injections to voltages, and therefore single-phase modeling and analysis methods developed in Part I for single-phase networks apply to this single-phase equivalent  $G^{3\phi}$  only for nodal variables, not line currents. For instance only the current  $I_{jk}^a$  (say) between the buses  $ja$  and  $ka$  is defined in the graph  $G^{3\phi}$  (see Figure 16.3), not currents  $I_{jk}^{ab}$  between the buses  $ja$  and  $kb$  or  $I_{jj}^{ab}$  in  $G^{3\phi}$  because there is no physical current between phases. Moreover the current  $I_{jk}^a$

depends not only on the voltage drop  $V_j^a - V_k^a$  (as in a true single-phase network), but also on  $V_j^b - V_k^b$  and  $V_j^c - V_k^c$  (though not on  $V_j^a - V_k^b$  or  $V_j^a - V_j^b$ ).  $\square$

Suppose shunt admittances are zero, i.e.,  $y_{jk}^m = y_{kj}^m = 0$  for all  $(j, k) \in E$ . Then the  $3(N+1) \times 3(N+1)$  admittance matrix  $Y$  has zero block row sums (Definition 16.1), because

$$Y_{jj} = \sum_{k:(j,k) \in E} y_{jk}^s = \sum_k -Y_{jk}, \quad j \in \bar{N}$$

so that  $\sum_k Y_{jk} = 0$  for all  $j$ . Furthermore  $Y$  has zero block column sums if and only if  $Y$  is block symmetric. The matrix has zero row sums if  $\sum_{k, \phi'} Y_{j\phi, k\phi'} = 0$  for all  $j\phi$ . This is equivalent to

$$\sum_{k, \phi'} Y_{jk}^{\phi\phi'} = \sum_{\phi' \in \{a, b, c\}} y_{jj}^{\phi\phi'} - \sum_{\substack{k:(j,k) \in E \\ \phi' \in \{a, b, c\}}} y_{jk}^{\phi\phi'} = 0, \quad j\phi \in \bar{N} \times \{a, b, c\}$$

i.e., zero row sums requires only that the  $3 \times 3$  matrix  $\sum_k Y_{jk}$  have zero row sums, whereas zero block row sums requires that  $\sum_k Y_{jk}$  be a zero matrix. Hence if a matrix has zero block row sums, then all its row sums are zero, but the converse does not necessarily hold.

In general  $Y$  is not symmetric (nor block symmetric), i.e., it may not satisfy C4.1 as the admittance matrix of a single-phase network. It is symmetric, and block symmetric, under the following condition:

**C16.2:** In addition to C16.1, all series and shunt admittance matrices  $y_{jk}^s, y_{jk}^m, y_{kj}^m$  are complex symmetric, so that the admittance matrix  $Y$  is both symmetric and block symmetric.

Therefore if  $Y$  satisfies C16.2, then  $y_{jk}^s = y_{kj}^s = y_{jk}^{sT}$ ,  $y_{jk}^m = y_{jk}^{mT}$  and  $y_{kj}^m = y_{kj}^{mT}$  for all  $(j, k)$ . Suppose all transmission and distribution line models satisfy C16.2 (in particular, it satisfies assumptions C15.1 and C15.2), but the network contains  $\Delta Y$  or  $Y\Delta$  transformers described by (16.3), then  $Y$  is neither symmetric nor block symmetric. On the other hand, if all transformers are  $YY$  or  $\Delta\Delta$  described by (16.2), then  $Y$  is both block symmetric and symmetric (hence satisfying C16.2). In this case  $Y$  has a three-phase  $\Pi$ -circuit representation and the admittance matrix of its single-phase equivalent is complex symmetric.

**Kron reduction.** Suppose an admittance matrix  $Y \in \mathbb{C}^{3(N+1) \times 3(N+1)}$  is decomposed into submatrices:

$$Y =: \begin{bmatrix} Y_{11} & Y_{12} \\ Y_{12}^T & Y_{22} \end{bmatrix}$$

with a nonsingular  $Y_{22}$ . Then the Kron-reduced admittance matrix, denoted by  $Y/Y_{22}$  is its Schur complement

$$Y/Y_{22} := Y_{11} - Y_{12}Y_{22}^{-1}Y_{12}^T$$

We will study its properties in Chapter 16.1.4.

**Radial network.** Even when the multiphase network  $G$  is radial (i.e., with tree topology), its single-phase equivalent  $G^{3\phi}$  is a meshed network (i.e., has cycles), but in that case,  $G^{3\phi}$  has a radial macro-structure in which each line is represented as a clique (complete subgraph). Specifically  $G^{3\phi}$  has a maximal clique consisting of the set  $\{j\phi, k\phi' \in \bar{N}^{3\phi} : \phi, \phi' \in \{a, b, c\}\}$  of buses if and only if  $(j, k)$  is a line in  $G$ ; see Figure 16.3. The corresponding principal submatrix  $Y_{G^{3\phi}}(j, k) \in \mathbb{C}^{6 \times 6}$  of  $Y$  is:

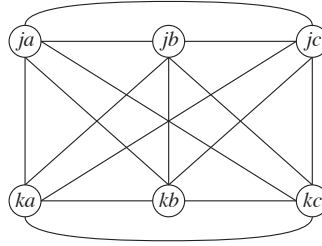

**Figure 16.3** A clique of  $G^{3\phi}$  corresponding to line  $(j, k)$  in  $G$ .

$$Y_{G^{3\phi}}(j, k) = \begin{bmatrix} Y_{jj} & Y_{jk} \\ Y_{kj} & Y_{kk} \end{bmatrix}$$

The graph  $G^{3\phi}$  is a chordal graph and this can be exploited to simplify the semidefinite relaxation of optimal power problems (see Chapter ?? and also Remark 16.2 for a word of caution).

### 16.1.3 $sV$ relation

Let  $s_j, V_j \in \mathbb{C}^3$  denote the three-phase power injections and voltages at bus  $j$  and  $I_{jk} \in \mathbb{C}^3$  the three-phase sending-end line current from  $j$  to  $k$ . Let  $s := (s_j, j \in \bar{N})$  and  $V := (V_j, j \in \bar{N})$ . Then

$$s_j = \sum_{k:j \sim k} \text{diag} \left( V_j I_{jk}^H \right), \quad j \in \bar{N}$$

Therefore from (15.8)

$$s_j = \sum_{k:j \sim k} \text{diag} \left( V_j (V_j - V_k)^H (y_{jk}^s)^H + V_j V_j^H (y_{jk}^m)^H \right), \quad j \in \bar{N} \quad (16.7a)$$

This directly generalizes (4.21a) from the single-phase to the three-phase setting.

Alternatively we can also relate  $s$  and  $V$  using the single-phase equivalent network  $G^{3\phi}$  of Chapter 16.1.2 in which power balance holds at each bus  $j\phi$  in terms of the

elements  $Y_{jk}^{\phi\phi'}$  of the  $3(N+1) \times 3(N+1)$  admittance matrix  $Y$  defined in (16.6):

$$s_j^\phi = \sum_{\substack{k \in \bar{N} \\ \phi' \in \{a,b,c\}}} \left( Y_{jk}^{\phi\phi'} \right)^H V_j^\phi \left( V_k^{\phi'} \right)^H, \quad j \in \bar{N}, \phi \in \{a,b,c\} \quad (16.7b)$$

This directly generalizes (4.21b) to the three-phase setting.

Power flow analysis and optimization for unbalanced three-phase networks can be conducted using both forms of the bus injection model (16.7), as long as only nodal variables are of interest. Otherwise (16.7a) should be used (see Remark 16.2). The model (16.7) does not require condition C16.1 nor C16.2.

#### 16.1.4 Invertibility of $Y$ , $Y_{22}$ and $Y/Y_{22}$

In this subsection we study the invertibility and properties of  $Y$ ,  $Y_{22}$  and its Schur complement  $Y/Y_{22}$ . These results extend those in Chapter 4.5 from single-phase to three-phase networks.

**Invertibility of  $Y$ .** Recall that a real matrix  $G$  is positive semidefinite (or positive definite), denoted  $G \geq 0$  (or  $G > 0$ ), if  $G$  is symmetric and  $v^T G v \geq 0$  (or  $v^T G v > 0$ ) for all real vectors  $v$  (see Remark A.1 in Appendix A.5). Under assumption C16.2 ( $y_{jk}^s = y_{kj}^s$ ,  $y_{jk}^m$  and  $y_{kj}^m$  are complex symmetric) the admittance matrix  $Y \in \mathbb{C}^{3(N+1) \times 3(N+1)}$  is both symmetric and block symmetric. Write admittances in terms of their real and imaginary parts,  $y_{jk}^s = g_{jk}^s + \mathbf{i}b_{jk}^s$ ,  $y_{jk}^m = g_{jk}^m + \mathbf{i}b_{jk}^m$ , and  $y_{kj}^m = g_{kj}^m + \mathbf{i}b_{kj}^m$ . Consider the following conditions on the conductances  $g_{jk}^s, g_{jk}^m, g_{kj}^m \in \mathbb{R}^{3 \times 3}$ :

C16.3: For all lines  $(j, k) \in E$ ,  $g_{jk}^s \geq 0$ ,  $g_{jk}^m \geq 0$ ,  $g_{kj}^m \geq 0$ .

C16.4a: For all buses  $j \in \bar{N}$ ,  $g_{jj}^m := \sum_{k:k \sim j} g_{jk}^m > 0$ , i.e., for all  $j$ , there exists a line  $(j, k) \in E$  such that  $g_{jk}^m > 0$

C16.4b: For all lines  $(j, k) \in E$ ,  $g_{jk}^s > 0$ . Furthermore there exists a line  $(j', k') \in E$  such that  $g_{j'k'}^m > 0$ .

C16.4c: For all lines  $(j, k) \in E$ ,  $g_{jk}^s > 0$ . Furthermore there exists a line  $(j', k') \in E$  such that the intersection of the null spaces of  $g_{j'k'}^m$  and  $g_{k'j'}^m$  is  $\{0\}$ .

Condition C16.4b is a special case of C16.4c which does not require positive definiteness of  $g_{jk}^m$ . The next result extends Theorems 4.4, 4.5, and 4.11 in Chapter 4.5 from single-phase to three-phase networks.

**Theorem 16.1.** Suppose the network is connected and the admittance matrix  $Y \in \mathbb{C}^{3(N+1) \times 3(N+1)}$  satisfies C16.2. If the conductance matrices  $g_{jk}^s, g_{jk}^m, g_{kj}^m \in \mathbb{R}^{3 \times 3}$  satisfy conditions C16.3 and one of C16.4a, C16.4b, C16.4c, then

1. The admittance matrix  $Y^{-1} \in \mathbb{C}^{3(N+1) \times 3(N+1)}$  exists and is symmetric. Moreover both  $\text{Re}(Y) > 0$  and  $\text{Re}(Y^{-1}) > 0$ .

In addition if  $Y =: \begin{bmatrix} Y_{11} & Y_{12} \\ Y_{12}^T & Y_{22} \end{bmatrix}$  with an invertible  $Y_{22}$ , then

2. The Schur complement  $Y/Y_{22} := Y_{11} - Y_{12}Y_{22}^{-1}Y_{12}^T$  of  $Y_{22}$  is symmetric and invertible. Moreover both  $\text{Re}(Y/Y_{22}) > 0$  and  $\text{Re}((Y/Y_{22})^{-1}) > 0$ .

*Proof* Let  $G := \text{Re}(Y) \in \mathbb{R}^{3(N+1) \times 3(N+1)}$ . We will show that  $G > 0$ . The claims then follow from Theorems 4.4 and 4.11.

Fix any real vector  $\rho \in \mathbb{R}^{3(N+1)}$  and decompose it into  $\rho =: (\rho_j, j \in \bar{N})$  with  $\rho_j \in \mathbb{R}^3$ . We have using (16.6b) and (16.5b)

$$\begin{aligned} \rho^T G \rho &= \sum_j \sum_{k:k \sim j} \left( \rho_j^T g_{jk}^s \rho_j - \rho_j^T g_{jk}^s \rho_k \right) + \sum_{j \in \bar{N}} \rho_j^T g_{jj}^m \rho_j \\ &= \sum_{(j,k) \in E} \left( \rho_j^T g_{jk}^s \rho_j - \rho_j^T g_{jk}^s \rho_k - \rho_k^T g_{kj}^s \rho_j + \rho_k^T g_{kj}^s \rho_k \right) + \sum_j \sum_{k:k \sim j} \rho_j^T g_{jk}^m \rho_j \\ &= \sum_{(j,k) \in E} (\rho_j - \rho_k)^T g_{jk}^s (\rho_j - \rho_k) + \sum_{(j,k) \in E} \left( \rho_j^T g_{jk}^m \rho_j + \rho_k^T g_{kj}^m \rho_k \right) \quad (16.8) \end{aligned}$$

where the last equality uses  $g_{jk}^s = g_{kj}^s$  for all  $(j, k) \in E$  from C16.2. Since  $g_{jk}^s, g_{jk}^m, g_{kj}^m \in \mathbb{R}^{3 \times 3}$  are positive semidefinite for all lines  $(j, k) \in E$  by C16.3, every summand is nonnegative and hence  $\rho^T G \rho = 0$  if and only if every summand in (16.8) is zero. We examine each of the three cases:

- *C16.4a holds*: The second term in (16.8) is equal to  $\sum_{j \in \bar{N}} \rho_j^T g_{jj}^m \rho_j$ . Under C16.4a, for all buses  $j \in \bar{N}$ ,  $\rho_j^T g_{jj}^m \rho_j > 0$  unless  $\rho_j = 0$ . This implies that  $G > 0$ .
- *C16.4b holds*: For the first term in (16.8) to be zero we must have  $\rho_j = \rho_k$  for all  $(j, k) \in E$ . Since the network is connected, this implies that  $\rho_j = \rho_1$  for all  $j \in \bar{N}$ . The second term in (16.8) then becomes, if  $\rho_1 \neq 0$ ,

$$\sum_j \sum_{k:k \sim j} \rho_j^T g_{jk}^m \rho_j = \rho_1^T \left( \sum_j \sum_{k:k \sim j} g_{jk}^m \right) \rho_1 \geq \rho_1^T g_{j'k'}^m \rho_1 > 0$$

Therefore  $\rho^T G \rho > 0$  unless  $\rho = 0$ , i.e.,  $G > 0$ .

- *C16.4c holds*: As for the case of C16.4b, we must have  $\rho_j = \rho_1$  for all  $j \in \bar{N}$ . Then the second term in (16.8) becomes, if  $\rho_1 \neq 0$ ,

$$\sum_{(j,k) \in E} \left( \rho_j^T g_{jk}^m \rho_j + \rho_k^T g_{kj}^m \rho_k \right) \geq \rho_1^T \left( g_{j'k'}^m + g_{k'j'}^m \right) \rho_1 > 0$$

where the last inequality follows because  $g_{j'k'}^m$  and  $g_{k'j'}^m$  are positive semidefinite and their null spaces intersect only at the origin. This implies that  $G > 0$ .

Hence in all three cases  $G$  is positive definite. Since  $Y$  is complex symmetric and  $Y_{22}$  is nonsingular by assumption, Theorems 4.4 and 4.11 complete the proof.  $\square$

Consider the following conditions on the conductances  $b_{jk}^s, b_{jk}^m, b_{kj}^m \in \mathbb{R}^{3 \times 3}$ :

**C16.5**: For all lines  $(j, k) \in E$ ,  $b_{jk}^s \leq 0$ ,  $b_{jk}^m \leq 0$ ,  $b_{kj}^m \leq 0$ .

**C16.6a**: For all buses  $j \in \bar{N}$ ,  $b_{jj}^m := \sum_{k:k \sim j} b_{jk}^m < 0$ , i.e., for all  $j$ , there exists a line  $(j, k) \in E$  such that  $b_{jk}^m < 0$

**C16.6b:** For all lines  $(j, k) \in E$ ,  $b_{jk}^s < 0$ . Furthermore there exists a line  $(j', k') \in E$  such that  $b_{j'k'}^m < 0$ .

**C16.6c:** For all lines  $(j, k) \in E$ ,  $b_{jk}^s < 0$ . Furthermore there exists a line  $(j', k') \in E$  such that the intersection of the null spaces of  $b_{j'k'}^m$  and  $b_{k'j'}^m$  is  $\{0\}$ .

Condition **C16.6b** is a special case of **C16.6c** which does not require negative definiteness of  $b_{jk}^m$ . The next result extends Theorems 4.4, 4.6, and 4.11 in Chapter 4.5 from single-phase to three-phase networks. Its proof is left as Exercise 16.2.

**Theorem 16.2.** Suppose the network is connected and the admittance matrix  $Y \in \mathbb{C}^{3(N+1) \times 3(N+1)}$  satisfies **C16.2**. If the susceptance matrices  $b_{jk}^s, b_{jk}^m, b_{kj}^m \in \mathbb{R}^{3 \times 3}$  satisfy conditions **C16.5** and one of **C16.6a**, **C16.6b**, **C16.6c**, then

1. The admittance matrix  $Y^{-1} \in \mathbb{C}^{3(N+1) \times 3(N+1)}$  exists and is symmetric. Moreover  $\text{Im}(Y) < 0$  and  $\text{Im}(Y^{-1}) > 0$ .

In addition if  $Y =: \begin{bmatrix} Y_{11} & Y_{12} \\ Y_{12}^T & Y_{22} \end{bmatrix}$  with invertible  $Y_{22}$ , then

2. The Schur complement  $Y/Y_{22} := Y_{11} - Y_{12}Y_{22}^{-1}Y_{12}^T$  of  $Y_{22}$  is symmetric and invertible. Moreover  $\text{Im}(Y/Y_{22}) < 0$  but  $\text{Im}((Y/Y_{22})^{-1}) > 0$ .  $\square$

The conditions in Theorem 16.1 not only ensure  $\text{Re}(Y) > 0$  and those in Theorem 16.2 not only ensure  $\text{Im}(Y) < 0$ . Each set of conditions also ensures  $\alpha^H Y \alpha \neq 0$  for any nonzero  $\alpha \in \mathbb{C}^{3(N+1)}$  (Exercise 16.3). Since a necessary condition for  $Y$  to be singular is the existence of a nonzero  $\alpha$  with  $\alpha^H Y \alpha = 0$ , these conditions imply the invertibility of  $Y$ , as expected, and extend the sufficient conditions in Theorems 4.5 and 4.6 to three-phase networks.

**Remark 16.3** (Singularity of  $\Delta$ -configured transformers). The admittance matrix of a three-phase transformer involving  $\Delta$  configuration is singular (see (15.15) or (15.38)). This causes the admittance matrix  $Y$  of a network that contains such transformers to be singular. A proposal in the literature is to add small shunt admittances (diagonal entries) to the admittance matrix of such a transformer to make it nonsingular. This seems unnecessary in view of the effect of  $\Delta$  connection on terminal voltages and currents studied in Chapter 16.2. Roughly, for a symmetric radial network, nonzero-sequence voltages and currents can always be determined uniquely using a generalized admittance matrix. For zero-sequence voltages may or may not be uniquely determined. For buses where the zero-sequence voltages cannot be uniquely determined, Examples of Chapters 16.3.2 and 16.3.3 suggest that all quantities of interest (e.g., internal load voltages, currents, and powers) depend only on their nonzero-sequence voltages.  $\square$

**Invertibility of  $Y_{22}$  when  $y_{jk}^m = y_{kj}^m = 0$ .** Let  $A \subseteq \bar{N}$  and  $Y_A$  be the  $3|A| \times 3|A|$  principal submatrix of  $Y$  consisting of row and column blocks  $Y_{jk}$  with  $j, k \in A$ . Suppose the shunt admittances are zero,  $y_{jk}^m = y_{kj}^m = 0$  so that the admittance matrix  $Y$  has zero block row sums and is not invertible. The next result provides a set of simple sufficient conditions for a principal submatrix  $Y_A$  to be invertible when  $A$  is a *strict* subset of  $\bar{N}$ . Its proof is similar to those of Theorems 4.7 and 4.8 and left as Exercise 16.4.

**Theorem 16.3.** Suppose the network is connected and the admittance matrix  $Y \in \mathbb{C}^{3(N+1) \times 3(N+1)}$  satisfies C16.2. Suppose  $y_{jk}^m = y_{kj}^m = 0$  for all lines  $(j, k) \in E$ . Consider the principal submatrix  $Y_A \in \mathbb{C}^{3|A| \times 3|A|}$  for a strict subset  $A \subseteq \bar{N}$ .

1. If  $g_{jk}^s > 0$  for all lines  $(j, k) \in E$  then  $Y_A^{-1}$  exists and is symmetric. Moreover both  $\text{Re}(Y_A) > 0$  and  $\text{Re}(Y_A^{-1}) > 0$ .
2. If  $b_{jk}^s < 0$  for all lines  $(j, k) \in E$  then  $Y_A^{-1}$  exists and is symmetric. Moreover  $\text{Im}(Y_A) < 0$  but  $\text{Im}(Y_A^{-1}) > 0$ .

Even when not all  $g_{jk}^s$  are positive definite and not all  $b_{jk}^s$  are negative definite the admittance matrix  $Y$  can still be invertible because they cannot be zero simultaneously. The next result extends Theorem 4.10 from single-phase to three-phase setting.

**Theorem 16.4.** Suppose the network is connected and the admittance matrix  $Y \in \mathbb{C}^{3(N+1) \times 3(N+1)}$  satisfies C16.2. Suppose  $y_{jk}^m = y_{kj}^m = 0$  for all lines  $(j, k) \in E$ . If  $g_{jk}^s \geq 0$  and  $b_{jk}^s \leq 0$  for all lines  $(j, k) \in E$  then the principal submatrix  $Y_A \in \mathbb{C}^{3|A| \times 3|A|}$  for a strict subset  $A \subseteq \bar{N}$  satisfies:

1.  $\text{Re}(Y_A) \geq 0, \text{Im}(Y_A) \leq 0$ .
2. Moreover  $\text{Re}(Y_A) - \text{Im}(Y_A) > 0$ .
3.  $Y_A^{-1}$  exists and is symmetric.

*Proof* The proof of Theorem 4.10 for single-phase network shows that  $G_A$  is diagonally dominant since  $g_{jk}^s \in \mathbb{R}$  are nonnegative and hence its eigenvalues are nonnegative by the Geršgorin disc theorem. In the three-phase case, we cannot use this argument since not every element of the  $3 \times 3$  conductance matrix  $g_{jk}^s$  is nonnegative. We will use the argument in the proof of Theorem 16.1 (see (16.8)).

Let  $G_A := \text{Re}(Y_A)$ . Since  $y_{jk}^m := 0$  by assumption for all  $(j, k) \in E$ , the  $3 \times 3$  submatrix  $G_{jj}$  is given by:

$$G_{jj} := \sum_{k \notin A: (j,k) \in E} g_{jk}^s + \sum_{k \in A: (j,k) \in E} g_{jk}^s, \quad j \in A$$

Using this and  $G_{jk} = -g_{jk}^s \in \mathbb{R}^{3 \times 3}$  for  $j \sim k$  we have

$$\begin{aligned} & \rho^\top G_A \rho \\ &= \sum_{j \in A} \left( \rho_j^\top \left( \sum_{k \notin A: (j,k) \in E} g_{jk}^s + \sum_{k \in A: (j,k) \in E} g_{jk}^s \right) \rho_j - \sum_{k \in A: (j,k) \in E} \rho_j^\top g_{jk}^s \rho_k \right) \\ &= \sum_{j,k \in A: (j,k) \in E} \left( \rho_j^\top g_{jk}^s \rho_j - \rho_j^\top g_{jk}^s \rho_k - \rho_k^\top g_{kj}^s \rho_j + \rho_k^\top g_{kj}^s \rho_k \right) + \sum_{j \in A} \rho_j^\top \left( \sum_{k \notin A: (j,k) \in E} g_{jk}^s \right) \rho_j \\ &= \sum_{j,k \in A: (j,k) \in E} (\rho_j - \rho_k)^\top g_{jk}^s (\rho_j - \rho_k) + \sum_{j \in A} \rho_j^\top \left( \sum_{k \notin A: (j,k) \in E} g_{jk}^s \right) \rho_j \end{aligned}$$

where the third equality uses  $y_{jk}^s = y_{kj}^s$  from condition C16.2. Therefore when  $g_{jk}^s \geq 0$  for all lines  $(j, k) \in E$ ,  $\rho^\top G_A \rho \geq 0$ . Since  $G_A$  is real symmetric,  $\text{Re}(Y_A) = G_A > 0$ . Similar, letting  $B_A := \text{Im}(Y_A)$ , we have

$$\rho^\top B_A \rho = \sum_{j,k \in A: (j,k) \in E} (\rho_j - \rho_k)^\top b_{jk}^s (\rho_j - \rho_k) + \sum_{j \in A} \rho_j^\top \left( \sum_{k \notin A: (j,k) \in E} b_{jk}^s \right) \rho_j$$

Since  $b_{jk}^s \leq 0$  and  $B_A$  is symmetric,  $B_A \leq 0$ . This implies that  $G_A - B_A \geq 0$ .

We now show that, indeed,  $G_A - B_A > 0$  because the network is connected and  $A \subset \bar{N}$  is a strict subset. The argument is the same as that for Theorem 4.10 for single-phase networks. For a  $3n \times 3n$  matrix  $M$ , let  $M[j, k]$  denote the  $3 \times 3$  submatrix of  $M$  consisting of the  $j$ th row block and the  $k$ th column block. Since  $G_A - B_A$  is real symmetric, consider, for any nonzero real vector  $\rho \in \mathbb{R}^{3|A|}$ ,

$$\begin{aligned} \rho^\top (G_A - B_A) \rho &= \sum_{j \in A} \sum_{k \in A} \rho_j^\top (G_A[j, k] - B_A[j, k]) \rho_k \\ &= \sum_{j \in A} \sum_{\substack{k \in A: \\ (j,k) \in E}} \rho_j^\top (-g_{jk}^s + b_{jk}^s) \rho_k + \sum_{j \in A} \rho_j^\top \left( \sum_{\substack{k \in A: \\ (j,k) \in E}} (g_{jk}^s - b_{jk}^s) + \sum_{\substack{k \notin A: \\ (j,k) \in E}} (g_{jk}^s - b_{jk}^s) \right) \rho_j \\ &= \sum_{\substack{j,k \in A: \\ (j,k) \in E}} (\rho_j - \rho_k)^\top (g_{jk}^s - b_{jk}^s) (\rho_j - \rho_k) + \sum_{j \in A} \rho_j^\top G_j \rho_j \end{aligned}$$

where the third equality has used  $g_{jk}^s = g_{kj}^s$  for all  $(j, k) \in E$  from C16.2. Here  $G_j := \sum_{k \notin A: (j,k) \in E} (g_{jk}^s - b_{jk}^s)$  for  $j \in A$  and the summation in  $G_j$  is not vacuous because the network is connected and  $A \subsetneq \bar{N}$ . For every line  $(j, k) \in E$ ,  $y_{jk}^s \neq 0$  and hence  $g_{jk}^s - b_{jk}^s > 0$  since  $g_{jk}^s \geq 0$  and  $b_{jk}^s \geq 0$ . This implies  $G_j > 0$  as well for all  $j \in A$ . Therefore for  $\rho^\top (G_A - B_A) \rho > 0$  for any real vector  $\rho \neq 0$ , i.e.,  $G_A - B_A > 0$ .

Finally  $G_A - B_A > 0$  implies that  $Y_A$  is nonsingular (it is clear that  $Y_A^{-1}$  is symmetric if it exists). The argument is exactly the same as that for Theorem 4.10 for single-phase networks.  $\square$

Theorems 16.3 and 16.4 guarantee the existence of Kron reduction  $Y/Y_A$  under assumption C16.2 and at least one of three sign definite conditions on  $\text{Re}(y_{jk}^s)$  and  $\text{Im}(y_{jk}^s)$  when  $y_{jk}^m = y_{kj}^m = 0$ . We illustrate their application next.

### 16.1.5 Application: Kron reduction of $Y$

In this section we illustrate the invertibility properties studied in Chapter 16.1.4 by justifying and deriving the Kron reduction of a three-phase network by induction. This has applications in identifying its three-phase admittance matrix from partial measurements of voltage and current phasors at a subset of buses.

Consider a three-phase network with  $n$  buses and  $m$  symmetric lines  $(j, k)$  whose shunt admittances  $y_{jk}^m = y_{kj}^m = 0 \in \mathbb{C}^{3 \times 3}$  are assumed zero. Let  $Y \in \mathbb{C}^{3n \times 3n}$  denote the admittance matrix. Let  $A$  of size  $k < n$  denote a strict subset of the buses. Without loss of generality we can assume  $A := \{n - k + 1, \dots, n\}$ . Let  $Y_A$  denote the  $3k \times 3k$  principal submatrix consisting of the last  $k$  row and column blocks of  $Y$  and assume  $Y_A$  is nonsingular. To justify the Kron reduction  $Y/Y_A$ , we will study iterative Kron reduction where a single bus is Kron reduced in each iteration until all buses in  $A$  have been Kron reduced. The idea is to derive conditions that both guarantee the existence of one-step Kron reduction and are preserved by the one-step Kron reduction. Then the existence of arbitrary  $Y/Y_A$  can be justified by induction.

Specifically decompose  $Y$  into

$$Y =: \begin{bmatrix} Y[n-1, n-1] & Y[n-1, n] \\ Y^T[n-1, n] & Y_{nn} \end{bmatrix}$$

where  $Y[n-1, n-1]$  is the  $3(n-1) \times 3(n-1)$  principal submatrix of the first  $n-1$  row and column blocks of  $Y$ , the  $3(n-1) \times 3$  submatrix  $Y[n-1, n]$  is the  $n$ th column block of  $Y$ , and the  $3 \times 3$  submatrix  $Y_{nn}$  is the  $nn$  block of  $Y$  corresponding to bus  $n$ . By *one-step Kron reduction of bus  $n$* , we mean taking the Schur complement  $Y^{n-1} := Y/Y_{nn}$  of  $Y_{nn}$  of  $Y$ . The  $3(n-1) \times 3(n-1)$  matrix  $Y^{n-1}$  is the admittance matrix of the virtual network consisting of the first  $n-1$  buses. If the current injections at bus  $n$  is zero, i.e.,  $I_n = 0$ , then  $Y^{n-1}$  linearly relates the current injections  $I^{n-1} \in \mathbb{C}^{3(n-1)}$  and voltages  $V^{n-1} \in \mathbb{C}^{3(n-1)}$  at the first  $n-1$  buses by  $I^{n-1} = Y^{n-1}V^{n-1}$ . The  $jk$  block  $Y_{jk}^{n-1} \in \mathbb{C}^{3 \times 3}$  of  $Y^{n-1} := Y/Y_{nn}$  is:

$$Y_{jk}^{n-1} := Y_{jk} - Y_{jn}Y_{nn}^{-1}Y_{nk}, \quad j, k = 1, \dots, n-1 \quad (16.9)$$

Justification of the Kron reduction  $Y/Y_A$  consists of the following steps:

1. Identify a sufficient condition  $C$  that is satisfied by  $Y$ .
2. Prove that condition  $C$  guarantees that  $Y_{nn}^{-1}$ , and hence  $Y^{n-1} := Y/Y_{nn}$ , exist.
3. Prove that condition  $C$  is satisfied by  $Y^{n-1}$ , i.e., the one-step Kron reduction of bus  $n$  preserves  $C$ .

Then  $Y/Y_A$  exists by induction.

For example, the sufficient condition  $C$  can be: for all buses  $j \leftrightarrow_n k$ , i.e., buses  $j, k$  that are either adjacent ( $j \sim k$ ) or connected through bus  $n$  ( $j \sim n$  and  $n \sim k$ ), both  $y_{jk}^s$  and  $Y_{jk}^{n-1}$  satisfy C16.2 and the real or imaginary parts of  $y_{jk}^s$  and  $Y_{jk}^{n-1}$  are sign definite, i.e.,

- For all lines  $j \sim k$ , either  $\text{Re}(y_{jk}^s) > 0$ , or  $\text{Im}(y_{jk}^s) < 0$ , or  $\text{Re}(y_{jk}^s) \geq 0$  and  $\text{Im}(y_{jk}^s) \leq 0$ ; and
- For all buses  $j \leftrightarrow_n k$ , either  $\text{Re}(Y_{jk}^{n-1}) > 0$ , or  $\text{Im}(Y_{jk}^{n-1}) < 0$ , or  $\text{Re}(Y_{jk}^{n-1}) \geq 0$  and  $\text{Im}(Y_{jk}^{n-1}) \leq 0$ .

Then Theorems 16.3 and 16.4 imply that the iterative Kron reduction is well defined and  $Y/Y_A$  exists by induction.

In the following example we present a particularly simple condition C under which  $Y/Y_A$  can be justified by induction.

**Example 16.2** (Uniform line). Suppose the shunt admittances  $y_{jk}^m = y_{kj}^m = 0 \in \mathbb{C}^{3 \times 3}$  are zero. Moreover we assume all lines  $(j, k)$  are of the same type and differ only in their lengths  $\lambda_{jk} > 0$ . Specifically we assume:

**C16.7:** For all lines  $(j, k)$

$$y_{jk}^s = \lambda_{jk}y, \quad \lambda_{jk} = \lambda_{kj} > 0$$

where  $y \in \mathbb{C}^{3 \times 3}$  is nonsingular and  $\lambda_{jk} \in \mathbb{R}_+$ . Define  $\lambda_{jk} = \lambda_{kj} := 0$  if  $j \not\leftrightarrow k$ .

A consequence of C16.7 is that  $y_{jk}^s = y_{kj}^s$ . Therefore the admittance matrix  $Y$  is block symmetric, i.e., it satisfies C16.1. If  $y_{jk}^s$  are also symmetric then  $Y$  is both symmetric and block symmetric, i.e., it satisfies C16.2. For example if the series admittances have the structure in (15.9), i.e.,  $y = (\rho - \epsilon)\mathbb{I} + \epsilon\mathbf{1}\mathbf{1}^\top$ , then  $Y$  satisfies C16.2. In that case,  $y$  is nonsingular if  $|\rho| > 4|\epsilon|$  (this is a special case of the line model in Exercise 15.2).

From the discussion above, to justify the existence of Kron reduction  $Y/Y_A$ , it suffices to show that (i)  $Y_{nn}$  is nonsingular so that the one-step Kron reduction  $Y^{n-1} := Y/Y_{nn}$  exists; and that (ii) the properties in C16.7 are preserved by the one-step Kron reduction to reduce bus  $n$ , i.e.,  $Y_{jk}^{n-1}$  given by (16.9) satisfy

$$Y_{jk}^{n-1} = \lambda_{jk}^{n-1}y, \quad \lambda_{jk}^{n-1} = \lambda_{kj}^{n-1}, \quad \forall \text{ buses } j \leftrightarrow_n k$$

for some  $\lambda_{jk}^{n-1} \in \mathbb{R}_+$  to be derived below. By induction, an arbitrary Kron reduction of  $Y$  can be obtained iteratively by one-step reduction of a single bus at a time. Moreover the Kron reduced admittance matrix is block symmetric ( $Y_{jk}^{n-1} = Y_{kj}^{n-1}$ ), i.e., it satisfies C16.1 (and C16.2 if and only if  $Y_{jk}^{n-1} = Y_{kj}^{n-1} = (Y_{jk}^{n-1})^\top$ .)

Substituting  $Y_{jk} = -y_{jk}^s = -\lambda_{jk}y$  into (16.9) and recalling  $Y_{jj} := \sum_{i:i \neq j} y_{ij}^s = \sum_{i:i \neq j} \lambda_{ij}y$ , each  $jk$  block of the Kron reduced admittance matrix  $Y^{n-1}$  is

$$Y_{jk}^{n-1} = \begin{cases} -\lambda_{jk}y - \lambda_{jn}y \left( \sum_{i=1}^{n-1} \lambda_{in}y \right)^{-1} \lambda_{nk}y, & j \neq k \\ \sum_{i:i \neq j} \lambda_{ij}y - \lambda_{jn}y \left( \sum_{i=1}^{n-1} \lambda_{in}y \right)^{-1} \lambda_{nk}y, & j = k \end{cases} \quad (16.10)$$

where we recall that  $\lambda_{ij} := 0$  if  $i \not\leftrightarrow j$ . If  $j \neq k$  then  $Y_{jk}^{n-1} =: -\lambda_{jk}^{n-1}y$  with

$$\lambda_{jk}^{n-1} := \lambda_{jk} + \frac{\lambda_{jn}\lambda_{kn}}{\sum_{i:i < n} \lambda_{in}}, \quad j \neq k \quad (16.11)$$

where we have used  $\lambda_{nk} = \lambda_{kn}$  ( $\sum_{i:i < n} \lambda_{in} > 0$  since the network is connected). Hence  $\lambda_{jk}^{n-1} > 0$  if and only if  $j \leftrightarrow_n k$ , i.e., either  $j$  and  $k$  are adjacent ( $\lambda_{jk} > 0$ ) or  $j$  and  $k$  are connected through bus  $n$  ( $\lambda_{jn}\lambda_{kn} > 0$ ). If  $j = k$  then  $Y_{jj}^{n-1} = \sum_{i:i \neq j, i < n} \lambda_{ij}^{n-1}y$ , i.e.,

$Y^{n-1}$  has zero block row and column sums. To see this, we have from (16.11)

$$\begin{aligned} \sum_{i:i \neq j, i < n} \lambda_{ij}^{n-1} y &= \left( \sum_{i:i \neq j, i < n} \lambda_{ij} + \lambda_{jn} \frac{\sum_{i:i \neq j, i < n} \lambda_{in}}{\sum_{i:i < n} \lambda_{in}} \right) y \\ &= \left( \sum_{i:i \neq j, i < n} \lambda_{ij} + \lambda_{jn} \left( \frac{\sum_{i:i < n} \lambda_{in} - \lambda_{jn}}{\sum_{i:i < n} \lambda_{in}} \right) \right) y \\ &= \left( \sum_{i:i \neq j} \lambda_{ij} - \frac{\lambda_{jn}^2}{\sum_{i:i < n} \lambda_{in}} \right) y = Y_{jj}^{n-1} \end{aligned}$$

where the last equality follows from  $\lambda_{jn} = \lambda_{nj}$  and (16.10). In summary

$$Y_{jk}^{n-1} = \begin{cases} -\lambda_{jk}^{n-1} y & j \neq k \\ \left( \sum_{i:i \neq j, i < n} \lambda_{ij}^{n-1} \right) y & j = k \end{cases}$$

where  $\lambda_{jk}^{n-1}$  is given by (16.11) and  $\lambda_{jk}^{n-1} > 0$  if and only if  $j \leftrightarrow_n k$ . Obviously  $\lambda_{kj}^{n-1} = \lambda_{jk}^{n-1}$ . Therefore  $Y^{n-1}$  exists and the properties in C16.7 are preserved by the one-step Kron reduction to reduce bus  $n$ . Arbitrary Kron reduction is then justified by induction under assumption C16.7.  $\square$

## 16.2 Symmetric radial network with transformers

In a single-phase radial network without transformers, Chapter 4.3.3 shows how to derive analytically from the network equation  $I = YV$  the voltages  $V_j$  at all non-reference buses  $j$ , in terms of the current injections  $I_j$  at all non-reference buses  $j$  as well as the reference voltage  $V_0$ . The key insight is that, for a single-phase radial network without transformers, the inverse of the reduced admittance matrix exists and is  $\hat{Y}^{-1} = \hat{C}^{-T} D_z^s \hat{C}^{-1}$  where  $\hat{C}$  is the reduced incidence matrix and  $D_z^s$  is the diagonal matrix of line impedances (Theorem 4.1). In this section we explain a generalization, from [133], of this result to symmetric three-phase networks with transformers where the reduced admittance matrix may be singular. The derivation also illustrates the important property that the  $\Delta$  component of a three-phase transformer transforms the nonzero-sequence voltage and current from one side to the other, but does not constrain the zero-sequence voltage on its  $\Delta$  terminal.

### 16.2.1 Network model

Consider a (connected) radial network consisting of a set  $\bar{N} := \{0, \dots, N\}$  of  $N + 1$  buses connected by a set  $E$  of  $N$  branches. The root of the tree is bus 0 and is called the reference bus. Other buses are called non-reference buses. Partition the set  $E$  of

branches into five types, corresponding to distribution lines (or lines) and transformers in  $YY$ ,  $\Delta\Delta$ ,  $\Delta Y$  and  $Y\Delta$  configurations:

$$E =: E_{\text{line}} \cup E_{YY} \cup E_{\Delta\Delta} \cup E_{\Delta Y} \cup E_{Y\Delta}$$

The orientation of a branch representing a transformer is in the direction of the transformer (primary-to-secondary), and the orientation of a branch representing a line is arbitrary but fixed. Hence we assume the network graph a *directed* tree  $(V, E)$  with a given orientation. A branch is denoted interchangeably by  $(j, k)$  or  $j \rightarrow k$ .

We assume the network is *symmetric*, i.e., it satisfies the following assumptions:

1. *Line*  $(j, k) \in E_{\text{line}}$ . Each line  $(j, k)$  has a symmetric series admittance  $y_{jk}^s =: (y_{jk} - \delta_{jk})\mathbb{1} + \delta_{jk}\mathbf{1}\mathbf{1}^T$  with nonzero  $y_{jk}, \delta_{jk} \in \mathbb{C}$  and  $|y_{jk} - \delta_{jk}| > |\delta_{jk}|$ . Its shunt admittance is assumed zero,  $y_{jk}^m = y_{kj}^m =: 0$ .
2. *Transformer*  $(j, k) \in E \setminus E_{\text{line}}$ . Each transformer is symmetric with nonzero and identical turns ratios  $a_{jk}\mathbb{1}$  and leakage admittances  $y_{jk}^l =: y_{jk}\mathbb{1}$  across phases with  $a_{jk}, y_{jk} \in \mathbb{C}$ . Its shunt admittance is assumed zero. The assumption of symmetric transformers means that identical single-phase transformers are used to construct the three-phase transformers, which is typically the case in practice.

Let  $V_j, I_j \in \mathbb{C}^3$  denote the nodal voltage and current injection at bus  $j$ . If there is a neutral terminal at bus  $j$  with neutral voltage  $V_j^n$ , let

$$V_j' := V_j - V_j^n \mathbf{1}$$

denote its line-to-neutral voltage. For a  $Y$ -configured device connected to bus  $j$ , we assume either its neutral line is connected to the neutral line of a branch  $(j, k)$ , i.e., a distribution line or a transformer, or it has no neutral line (so only the phase lines  $a, b, c$  of the device at bus  $j$  and the branch  $(j, k)$  are connected). In the latter case,  $V_j^n$  is generally nonzero. In the former case,  $V_j^n$  will be determined through network interaction. If  $(j, k)$  is a (distribution) line, we assume either there is no neutral line or any neutral line is grounded at regular spacing so that its neutral voltage is zero and  $y_{jk}^s \in \mathbb{C}^{3 \times 3}$  is the equivalent three-wire model of the line. For convenience, we also set  $V_j^n := 0$  for a line  $(j, k)$  whether or not it has a neutral line. If  $(j, k)$  is a transformer in  $YY$ ,  $\Delta\Delta$ ,  $\Delta Y$  and  $Y\Delta$  configuration,  $V_j^n$  is generally nonzero if  $j$  is its  $Y$  terminal and we set  $V_j^n := 0$  if  $j$  is its  $\Delta$  terminal. Henceforth we will not discuss the line-to-ground voltages  $V_j$  and will focus on the line-to-neutral voltages  $V_j'$ .

For each directed branch  $j \rightarrow k$ , let  $\tilde{I}_{jk} \in \mathbb{C}^3$  denote the sending-end current from buses  $j$  to  $k$ . Associated with each  $j \rightarrow k$ , we also define an auxiliary variable  $\tilde{I}_{kj} \in \mathbb{C}^3$  that represents the sending-end current in the opposite direction of the branch. The behavior of a branch  $(j, k)$  is described by a model that relates the branch currents  $(\tilde{I}_{jk}, \tilde{I}_{kj})$  to the nodal voltages  $(V_j', V_k')$ . If  $(j, k)$  is a distribution line then

$$\begin{bmatrix} \tilde{I}_{jk} \\ \tilde{I}_{kj} \end{bmatrix} = \begin{bmatrix} y_{jk}^s & -y_{jk}^s \\ -y_{kj}^s & y_{kj}^s \end{bmatrix} \begin{bmatrix} V_j' \\ V_k' \end{bmatrix}, \quad j \rightarrow k \in E \quad (16.12)$$

where  $y_{jk}^s \in \mathbb{C}^{3 \times 3}$ . If  $(j, k)$  is a symmetric transformer, then the unified model (15.15) of Chapter 15.2.2 becomes:

$$\begin{bmatrix} \tilde{I}_{jk} \\ \tilde{I}_{kj} \end{bmatrix} = y_{jk} \begin{bmatrix} D_1^\top D_1 & -a_{jk} D_1^\top D_2 \\ -a_{jk} D_2^\top D_1 & a_{jk}^2 D_2^\top D_2 \end{bmatrix} \begin{bmatrix} V'_j \\ V'_k \end{bmatrix}, \quad j \rightarrow k \in E \quad (16.13a)$$

where

$$YY : \quad D_1 := \mathbb{I}, \quad D_2 := \mathbb{I} \quad (16.13b)$$

$$\Delta\Delta : \quad D_1 := \Gamma, \quad D_2 := \Gamma \quad (16.13c)$$

$$\Delta Y : \quad D_1 := \Gamma, \quad D_2 := \mathbb{I} \quad (16.13d)$$

$$Y\Delta : \quad D_1 := \mathbb{I}, \quad D_2 := \Gamma \quad (16.13e)$$

**Network equation.** The network model describes current balance (Kirchhoff's current law) at every bus:

$$I_j = \sum_{k:j \rightarrow k} \tilde{I}_{jk} - \sum_{i:i \rightarrow j} \tilde{I}_{ij}, \quad j \in \bar{N}$$

Substituting the branch models (16.12)(16.13) then yields the network model that relates nodal current injections  $I := (I_0, \dots, I_N)$  and nodal voltages  $V' := (V'_0, \dots, V'_N)$  in terms of a  $3(N+1) \times 3(N+1)$  admittance matrix  $Y$ :

$$I = YV' \quad (16.14)$$

where the entries of  $Y$  are determined by line admittances  $(y_{jk}, \delta_{jk})$  and transformer leakage admittances and turns ratios  $(y_{jk}, a_{jk})$ .<sup>3</sup>

Given the nodal voltage  $V'_0$  at the reference bus and the nodal current injections  $I_j$  at all non-reference buses  $j \neq 0$ , our goal is to solve (16.14) for the voltages  $V_j$  at all non-reference buses  $j \neq 0$  and the current injection  $I_0$  at the reference bus when the network  $(\bar{N}, E)$  is a directed tree. We will also derive line flows  $(\tilde{I}_{jk}, \tilde{I}_{kj})$  from nodal voltages.

**Review: single-phase radial network.** For a single-phase radial network without transformers, the network equation (16.14) takes the form

$$I =: \begin{bmatrix} I_0 \\ \hat{I} \end{bmatrix} = \begin{bmatrix} Y_{00} & Y_{01} \\ Y_{10} & \hat{Y} \end{bmatrix} \begin{bmatrix} V'_0 \\ \hat{V}' \end{bmatrix} := YV'$$

where  $Y \in \mathbb{C}^{(N+1) \times (N+1)}$ . Moreover the reduced admittance matrix  $\hat{Y}$  can be expressed in terms of the reduced incidence matrix  $\hat{C}$  as  $\hat{Y} = \hat{C} D_y^s \hat{C}^\top$ . Theorem 4.1 of Chapter 4.3.3 implies an analytical solution for nodal voltages  $\hat{V}' \in \mathbb{C}^N$  at non-reference buses, the line currents  $\tilde{I} \in \mathbb{C}^N$ , and the current injection  $I_0 \in \mathbb{C}$  at the reference bus:

$$\hat{V}' = \hat{Y}^{-1} \hat{I} + V_0 \mathbf{1}_N, \quad \tilde{I} = \hat{C}^{-1} \hat{I}, \quad I_0 = -\mathbf{1}_N^\top \hat{I}, \quad \hat{Y}^{-1} = \hat{C}^{-\top} D_z^s \hat{C}^{-1} \quad (16.15)$$

<sup>3</sup> The equation (16.14) is only a network model and does not include a three-phase device model, so  $I_j$  represent terminal currents. See Chapter 16.3.1 for a system model consisting of both.

where we have used  $\hat{Y}^{-1}Y_{10} = -\mathbf{1}_N$  and  $\sum_j I_j = 0$ .

### 16.2.2 Zero and nonzero-sequence networks

Two difficulties arise when the radial network is unbalanced three-phased with transformers. First, the  $3(N+1) \times 3(N+1)$  admittance matrix  $Y$  in (16.14) may not be symmetric or block symmetric when the transformers are in  $\Delta Y$  or  $Y\Delta$  configuration in which case  $Y$  may no longer be expressible in terms of the incidence matrix as  $Y = (CD_y^s C^T) \otimes \mathbb{I}$  where  $\otimes$  denotes the Kronecker product. Second, the reduced admittance matrix is singular when transformers contain  $\Delta$  components because of the conversion matrices  $(\Gamma, \Gamma^T)$  in (16.13).

In the rest of this section, we derive an analytical solution to (16.14) for symmetric three-phase radial networks. The key idea is to use (16.12)(16.13) to decompose the network into zero-sequence and nonzero-sequence components and reformulates (16.14) in terms of *generalized* incidence matrices and *generalized* admittance matrices ((16.22)(16.23) below). The intuition is that the ambiguity due to the conversion matrices  $(\Gamma, \Gamma^T)$  is subsumed into the zero-sequence components, so all nonzero-sequence variables can be derived in a manner similar to (16.15). For zero-sequence variables, we will explain which can be determined uniquely and which cannot.

**Zero-sequence and nonzero-sequence variables.** We define the zero-sequence and non-zero sequence components of nodal voltages  $V'_j$ , currents  $I_j$ , and branch currents  $\tilde{I}_{jk}$  as

$$\begin{aligned} \gamma'_j &:= \frac{1}{3} \mathbf{1}^T V'_j, & \beta_j &:= \frac{1}{3} \mathbf{1}^T I_j, & \tilde{\beta}_{jk} &:= \frac{1}{3} \mathbf{1}^T \tilde{I}_{jk}, \\ V_j^\pm &:= \Gamma^\dagger \Gamma V'_j, & I_j^\pm &:= \Gamma^\dagger \Gamma I_j, & \tilde{I}_{jk}^\pm &:= \Gamma^\dagger \Gamma \tilde{I}_{jk}, \end{aligned}$$

where  $\Gamma^\dagger = \frac{1}{3} \Gamma^T \in \mathbb{C}^3$  is the psudo-inverse of  $\Gamma$ . Since  $\mathbb{I} = \Gamma^\dagger \Gamma + \frac{1}{3} \mathbf{1} \mathbf{1}^T$ , the original vectors decompose into their zero and nonzero-sequence components:

$$V'_j = V_j^\pm + \gamma'_j \mathbf{1}, \quad I_j = I_j^\pm + \beta_j \mathbf{1}, \quad \tilde{I}_{jk} = \tilde{I}_{jk}^\pm + \tilde{\beta}_{jk} \mathbf{1}$$

We refer to these quantities interchangeably by  $V'_j$  or  $(V_j^\pm, \gamma'_j)$  or  $V'_j = (V_j^\pm, \gamma'_j)$ , etc.

Multiplying both sides of each row in (16.12) by  $\Gamma^\dagger \Gamma$  and by  $\frac{1}{3} \mathbf{1}^T$ , we can write (16.12) in terms of its zero-sequence variables and nonzero-sequence variables, respectively (recalling  $y_{jk}^s =: (y_{jk} - \delta_{jk}) \mathbb{I} + \delta_{jk} \mathbf{1} \mathbf{1}^T$ ):

$$\text{line } j \rightarrow k : \quad \tilde{I}_{jk}^\pm = (y_{jk} - \delta_{jk}) (V_j^\pm - V_k^\pm), \quad \tilde{I}_{kj}^\pm = -\tilde{I}_{jk}^\pm \quad (16.16a)$$

$$\tilde{\beta}_{jk} = (y_{jk} + 2\delta_{jk}) (\gamma'_j - \gamma'_k), \quad \tilde{\beta}_{kj} = -\tilde{\beta}_{jk} \quad (16.16b)$$

Similarly, by multiplying both sides of each row in (16.13) by  $\Gamma^\dagger \Gamma$  and by  $\frac{1}{3} \mathbf{1}^T$ , we can

rewrite (16.13) as:

$$YYj \rightarrow k : \quad \tilde{I}_{jk}^{\pm} = y_{jk} \left( V_j^{\pm} - a_{jk} V_k^{\pm} \right), \quad \tilde{I}_{kj}^{\pm} = -a_{jk} \tilde{I}_{jk}^{\pm} \quad (16.17a)$$

$$\tilde{\beta}_{jk} = y_{jk} \left( \gamma'_j - a_{jk} \gamma'_k \right), \quad \tilde{\beta}_{kj} = -a_{jk} \tilde{\beta}_{jk} \quad (16.17b)$$

$$\Delta\Delta j \rightarrow k : \quad \tilde{I}_{jk}^{\pm} = 3y_{jk} \left( V_j^{\pm} - a_{jk} V_k^{\pm} \right), \quad \tilde{I}_{kj}^{\pm} = -a_{jk} \tilde{I}_{jk}^{\pm} \quad (16.17c)$$

$$\tilde{\beta}_{jk} = 0, \quad \tilde{\beta}_{kj} = 0 \quad (16.17d)$$

$$\Delta Y j \rightarrow k : \quad \tilde{I}_{jk}^{\pm} = 3y_{jk} \left( V_j^{\pm} - a_{jk} \Gamma^{\dagger} V_k^{\pm} \right), \quad \tilde{I}_{kj}^{\pm} = -a_{jk} \Gamma^{\dagger \top} \tilde{I}_{jk}^{\pm} \quad (16.17e)$$

$$\tilde{\beta}_{jk} = 0, \quad \tilde{\beta}_{kj} = a_{jk}^2 y_{jk} \gamma'_k \quad (16.17f)$$

$$Y\Delta j \rightarrow k : \quad \tilde{I}_{jk}^{\pm} = y_{jk} \left( V_j^{\pm} - a_{jk} \Gamma V_k^{\pm} \right), \quad \tilde{I}_{kj}^{\pm} = -a_{jk} \Gamma^{\top} \tilde{I}_{jk}^{\pm} \quad (16.17g)$$

$$\tilde{\beta}_{jk} = y_{jk} \gamma'_j, \quad \tilde{\beta}_{kj} = 0 \quad (16.17h)$$

Note that, for a  $\Delta Y$  transformer, the line current  $\tilde{\beta}_{jk} = 0$  from the  $\Delta$  terminal and  $\tilde{\beta}_{kj}$  from the  $Y$  terminal depends, not on  $\tilde{\beta}_{jk}$ , but on the voltage  $\gamma'_k$ ; similarly for  $\tilde{\beta}_{jk}$  in a  $Y\Delta$  transformer.

**Generalized incidence and admittance matrices.** We can write the branch model (16.16)(16.17) in vector form by defining generalized incidence matrices for both zero-sequence and nonzero-sequence variables, as we now explain. Recall that the turns ratio  $a_l \neq 0 \in \mathbb{C}$  is defined for all transformers  $l$ . For convenience, we set

$$a_l := 1, \quad l \in E_{\text{line}}. \quad (16.18a)$$

For each  $l \in E$ , define  $A_l \in \mathbb{C}^{3 \times 3}$  as

$$A_l := \begin{cases} a_l \mathbb{I}, & l \in E_{\text{line}} \cup E_{YY} \cup E_{\Delta\Delta} \\ a_l \Gamma^{\top \dagger}, & l \in E_{\Delta Y} \\ a_l \Gamma^{\top}, & l \in E_{Y\Delta} \end{cases} \quad (16.18b)$$

For nonzero-sequence variables, define the  $3(N+1) \times 3N$  *generalized incidence matrix*  $C_{\pm}$  by:

$$[C_{\pm}]_{jl} := \begin{cases} l = (j, k) & l = (i, j) & \text{else} \\ \mathbb{I} & -A_l & 0 \end{cases} \quad (16.18c)$$

We interpret  $C_{\pm}$  as a  $(N+1) \times N$  “matrix” whose entries are  $3 \times 3$  submatrices, rows are labeled by all buses, and columns are labeled by all branches, so  $[C_{\pm}]_{jl}$  refers to the  $3 \times 3$  block corresponding to bus  $j$  and branch  $l$ . We denote by  $(\mathbb{C}^{3 \times 3})^{(N+1) \times N}$  the set of such matrices. Define the block-diagonal branch matrix  $D_{\pm} \in (\mathbb{C}^{3 \times 3})^{N \times N}$ :

$$D_{\pm} := \text{Diag}((y_l - \delta_l) \mathbb{I}, l \in E_{\text{line}}; y_l \mathbb{I}, l \in E_{YY} \cup E_{Y\Delta}; 3y_l \mathbb{I}, l \in E_{\Delta\Delta} \cup E_{\Delta Y}) \quad (16.18d)$$

For any  $l \in E$ , since  $|y_l - \delta_l| > |\delta_l|$ , we have  $y_l \neq 0$  and  $y_l - \delta_l \neq 0$ , so every diagonal entry of  $D_{\pm}$  is nonzero and  $D_{\pm}$  is invertible.

For zero-sequence variables, define the  $(N+1) \times N$  *generalized incidence matrix*

$C_0 \in \mathbb{C}^{(N+1) \times N}$  by:

$$[C_0]_{jl} := \begin{cases} \begin{array}{ccc} l = (j, k) & l = (i, j) & l \text{ in} \\ 1 & -a_l & E_{\text{line}} \cup E_{YY} \\ 1 & 0 & E_{Y\Delta} \\ 0 & 0 & E_{\Delta\Delta} \cup E_{\Delta Y} \end{array} \end{cases} \quad (16.19a)$$

where  $[C_0]_{jl} := 0$  for any  $(j, l) \in \bar{N} \times E$  that is not included in the table. Define the  $N \times N$  diagonal branch matrix  $D_0 \in \mathbb{C}^{N \times N}$ :

$$D_0 := \text{Diag}(y_l + 2\delta_l, l \in E_{\text{line}}; y_l, l \in E \setminus E_{\text{line}}) \quad (16.19b)$$

Define the column vector  $V' := (V'_j, \forall j \in \bar{N}) \in (\mathbb{C}^3)^{N+1}$ , constructed by stacking the column vectors  $V'_j \in \mathbb{C}^3$  (for all  $j \in \bar{N}$ ) sequentially into a single column. Similarly for nonzero and zero-sequence voltages:

$$V^\pm := (V_j^\pm, \forall j \in \bar{N}) \in (\mathbb{C}^3)^{N+1}, \quad \gamma' := (\gamma'_j, \forall j \in \bar{N}) \in \mathbb{C}^{N+1}$$

and for nodal and branch currents:

$$\begin{aligned} (I, I^\pm, \beta) &:= (I_j, I_j^\pm, \beta_j, \forall j \in \bar{N}) \in (\mathbb{C}^3)^{N+1} \times (\mathbb{C}^3)^{N+1} \times \mathbb{C}^{N+1} \\ (\tilde{I}, \tilde{I}^\pm, \tilde{\beta}) &:= (\tilde{I}_{jk}, \tilde{I}_{jk}^\pm, \tilde{\beta}_{jk}, \forall (j, k) \in E) \in (\mathbb{C}^3)^N \times (\mathbb{C}^3)^N \times \mathbb{C}^N \end{aligned}$$

Note that the branch currents  $\tilde{I}$ ,  $\tilde{I}^\pm$ , and  $\tilde{\beta}$  contain only sending-end line currents in the *direction of the branches*. Then the branch current relations in (16.16)(16.17) in the direction of the branches are in vector form:

$$\tilde{I}^\pm = D_\pm C_\pm^\top V^\pm, \quad \tilde{\beta} = D_0 C_0^\top \gamma' \quad (16.20)$$

where  $C_\pm, D_\pm$  are defined in (16.18) and  $C_0, D_0$  in (16.19).

The Kirchhoff's current law (KCL) at buses  $j$  are  $I_j = \sum_{k:(j,k) \in E} I_{jk} + \sum_{i:(i,j) \in E} I_{ji}$ , or

$$I_j^\pm = \sum_{k:(j,k) \in E} \tilde{I}_{jk}^\pm + \sum_{i:(i,j) \in E} \tilde{I}_{ji}^\pm, \quad \beta_j = \sum_{k:(j,k) \in E} \tilde{\beta}_{jk} + \sum_{i:(i,j) \in E} \tilde{\beta}_{ji}, \quad \forall j \in \bar{N}$$

To write this in vector form, define a diagonal matrix  $D_{\Delta Y} \in \mathbb{C}^{(N+1) \times (N+1)}$ :

$$[D_{\Delta Y}]_{jj} := \sum_{i:(i,j) \in E_{\Delta Y}} a_{ij}^2 y_{ij}, \quad j \in \bar{N} \quad (16.21)$$

In particular  $[D_{\Delta Y}]_{jj} = 0$  if bus  $j$  is not the  $Y$  terminal of a  $\Delta Y$  transformer. For  $i \rightarrow j \in E$ , by writing  $(\tilde{I}_{ji}^\pm, \tilde{\beta}_{ji})$  in terms of  $(\tilde{I}_{ij}^\pm, \tilde{\beta}_{ij})$  (and  $\hat{\gamma}'_j$ ) using (16.16) and (16.17), KCL above can be written in terms of branch currents  $(\tilde{I}^\pm, \tilde{\beta})$  *only* in the direction of the branches as:

$$I^\pm = C_\pm \tilde{I}^\pm, \quad \beta = C_0 \tilde{\beta} + D_{\Delta Y} \gamma' \quad (16.22)$$

where the network incidence matrices  $C_\pm, C_0$  and the diagonal matrix  $D_{\Delta Y}$  are defined in (16.18c), (16.19a), and (16.21) respectively.

Combining the network equation (16.22) and the branch equation (16.20) relates nodal injections  $(I^\pm, \beta)$  directly to nodal voltages  $(V^\pm, \gamma')$ :

$$I^\pm = Y_\pm V^\pm, \quad \beta = Y_0 \gamma' \quad (16.23a)$$

where

$$Y_\pm := C_\pm D_\pm C_\pm^\top \in (\mathbb{C}^{3 \times 3})^{(N+1) \times (N+1)} \quad (16.23b)$$

$$Y_0 := C_0 D_0 C_0^\top + D_{\Delta Y} \in \mathbb{C}^{(N+1) \times (N+1)} \quad (16.23c)$$

are complex symmetric matrices. They are *generalized admittance matrices* for nonzero-sequence and zero-sequence variables respectively. We interpret (16.23) as defining a nonzero-sequence and a zero-sequence network. For the zero-sequence variables  $(\gamma', \beta)$ , the diagonal matrix  $D_{\Delta Y}$  acts like shunt admittances associated with buses that are  $Y$  terminals of  $\Delta Y$  transformers.

The equations (16.22)(16.23) are equivalent reformulation of the network equation (16.14).

**Reduced generalized matrices.** Recall that the network graph is a directed tree with reference bus 0 and that  $N := \{1, \dots, N\}$  denotes the set of all non-reference buses. Let

$$\begin{aligned} (\hat{V}', \hat{V}^\pm, \hat{\gamma}') &:= (V_j, V^\pm, \gamma', j \in N) \in (\mathbb{C}^3)^N \times (\mathbb{C}^3)^N \times \mathbb{C}^N \\ (\hat{I}, \hat{I}^\pm, \hat{\beta}) &:= (I_j, I_j^\pm, \beta_j, j \in N) \in (\mathbb{C}^3)^N \times (\mathbb{C}^3)^N \times \mathbb{C}^N \end{aligned}$$

be the column vector of the line-to-neutral voltages and nodal current injections respectively at all non-reference buses and their zero-sequence and nonzero-sequence components.

Remove the three rows of  $C_\pm \in (\mathbb{C}^{3 \times 3})^{(N+1) \times (N+1)}$  corresponding to bus 0 and call the resulting matrix  $\hat{C}_\pm \in (\mathbb{C}^{3 \times 3})^{N \times N}$ . Remove the row of  $C_0 \in \mathbb{C}^{(N+1) \times (N+1)}$  and the row and column of  $D_{\Delta Y} \in \mathbb{C}^{(N+1) \times (N+1)}$  corresponding to bus 0 and call the resulting matrices  $\hat{C}_0 \in \mathbb{C}^{N \times N}$  and  $\hat{D}_{\Delta Y} \in \mathbb{C}^{N \times N}$ , respectively. Finally decompose the admittance matrices  $Y_\pm$  and  $Y_0$  defined in (16.23) according to reference bus and non-reference buses:

$$Y_\pm =: \begin{bmatrix} [Y_\pm]_{00} & [Y_\pm]_0^\top \\ [Y_\pm]_0 & \hat{Y}_\pm \end{bmatrix}, \quad Y_0 =: \begin{bmatrix} [Y_0]_{00} & [Y_0]_0^\top \\ [Y_0]_0 & \hat{Y}_0 \end{bmatrix} \quad (16.24a)$$

In particular  $[Y_\pm]_0$  and  $[Y_0]_0$  are column vectors in  $(\mathbb{C}^3)^{|N|}$  and  $\mathbb{C}^{|N|}$  respectively corresponding to the reference bus, and  $\hat{Y}_\pm$  and  $\hat{Y}_0$  are matrices in  $(\mathbb{C}^{3 \times 3})^{|N| \times |N|}$  and  $\mathbb{C}^{|N| \times |N|}$  respectively corresponding to the non-reference buses. Then

$$\hat{Y}_\pm = \hat{C}_\pm D_\pm \hat{C}_\pm^\top, \quad \hat{Y}_0 = \hat{C}_0 D_0 \hat{C}_0^\top + \hat{D}_{\Delta Y} \quad (16.24b)$$

For non-reference buses, the nonzero-sequence relations in (16.22)(16.23) become

$$\hat{C}_\pm \hat{I}^\pm = \hat{I}^\pm, \quad \hat{Y}_\pm \hat{V}^\pm = \hat{I}^\pm - [Y_\pm]_0 V_0^\pm \quad (16.25)$$

and the zero-sequence relations become

$$\hat{C}_0 \tilde{\beta} + \hat{D}_{\Delta Y} \hat{\gamma}' = \hat{\beta}, \quad \hat{Y}_0 \hat{\gamma}' = \hat{\beta} - [Y_0]_0 \gamma'_0 \quad (16.26)$$

where  $\gamma'_0 := \frac{1}{3} \mathbf{1}^\top V'_0$  is the zero-sequence voltage at the reference bus.

Given the voltage  $(V_0^\pm, \gamma'_0)$  at the reference bus and the nodal injections  $(\hat{I}^\pm, \hat{\beta})$  at non-reference buses, our goal is to solve (16.25)(16.26) for the current flows  $(\tilde{I}^\pm, \tilde{\beta})$  on all branches and the voltages  $(\hat{V}^\pm, \hat{\gamma}')$  at all non-reference buses. The current injections  $(I_0^\pm, \beta_0)$  at the reference bus can then be determined uniquely from

$$I_0^\pm = \sum_{k:(0,k) \in E} \tilde{I}_{0k}^\pm + \sum_{i:(i,0) \in E} \tilde{I}_{0i}^\pm \quad (16.27a)$$

$$\beta_0 = \sum_{k:(0,k) \in E} \tilde{\beta}_{0k} + \sum_{i:(i,0) \in E} \tilde{\beta}_{0i} \quad (16.27b)$$

and (16.17). We will henceforth focus on solving (16.25)(16.26) for  $(\tilde{I}^\pm, \tilde{\beta})$  and  $(\hat{V}^\pm, \hat{\gamma}')$ .

### 16.2.3 Solving nonzero-sequence network

In this subsection we derive all nonzero-sequence variables  $(\tilde{I}^\pm, V^\pm)$  from (16.25). The matrix  $A_l \in \mathbb{C}^{3 \times 3}$  defined in (16.18b) and its pseudo-inverse  $A_l^\dagger$  satisfy (using Theorem 14.2)

$$A_l A_l^\dagger = A_l^\dagger A_l = \begin{cases} \mathbb{I}, & l \in E_{\text{line}} \cup E_{YY} \cup E_{\Delta\Delta} \\ \mathbb{I} - \frac{1}{3} \mathbf{1}\mathbf{1}^\top, & l \in E_{\Delta Y} \cup E_{Y\Delta} \end{cases} \quad (16.28)$$

Let  $P_j$  denote the path (a set of branches) between the reference bus 0 and bus  $j$  and  $P_l$  the path between bus 0 and branch  $l$ , including  $l$ . Given a branch  $l \in P_j$ , let  $P_{lj} := (P_j \setminus P_l) \cup \{l\}$  denote the set of branches in the path between branch  $l$  and bus  $j$ , including  $l$ . If  $l \notin P_j$ , we define  $P_{lj} := \emptyset$ . We partition the branch set  $E$  into two types,  $E = E_+ \cup E_-$ , where  $E_+$  consists of all branches pointing away from the reference bus 0, and  $E_-$  consists of all branches pointing towards bus 0. For each  $l \in E$ , define

$$\Lambda_l := \begin{cases} A_l^\dagger, & l \in E_+, \\ A_l, & l \in E_- \end{cases}, \quad \Omega_l := \begin{cases} -A_l^\dagger, & l \in E_+, \\ \mathbb{I}, & l \in E_- \end{cases} \quad (16.29a)$$

Define  $\hat{S}_\pm \in (\mathbb{C}^{3 \times 3})^{|E| \times |N|}$  as

$$[\hat{S}_\pm]_{lj} := \begin{cases} \Omega_l \prod_{l' \in P_{lj} \setminus \{l\}} \Lambda_{l'}, & l \in P_j, \\ 0, & \text{otherwise,} \end{cases} \quad (16.29b)$$

where we can write  $\prod_{l' \in P_{lj}} \Lambda_{l'}$  without specifying the order of the terms in the product because all  $A_{l'}, A_{l'}^\dagger$  ( $l' \in E$ ) commutes from Theorem 14.2 (we set  $\prod_{l' \in \emptyset} \Lambda_{l'} := 1$ ).

It can be shown that the matrix  $\hat{S}_\pm$  serves as a sort of inverse to  $\hat{C}_\pm$  in (16.25)

when restricted to the nonzero-sequence variables  $(\tilde{I}^\pm, \hat{V}^\pm)$ , i.e.,  $\hat{S}_\pm \hat{C}_\pm \tilde{I}^\pm = \tilde{I}^\pm$  and  $\hat{S}_\pm^\top \hat{C}_\pm^\top \hat{V}^\pm = \hat{V}^\pm$ . This yields an analytical solution for the nonzero-sequence network that generalizes (16.15) from the single-phase to the three-phase setting in the following result (proved in Exercise 16.6).

**Theorem 16.5.** For the symmetric three-phase network, the solution to (16.25) is:

$$\tilde{I}^\pm = \hat{S}_\pm \hat{I}^\pm, \quad \hat{V}^\pm = (\hat{S}_\pm^\top D_\pm^{-1} \hat{S}_\pm) \hat{I}^\pm + \mu_0^\top V_0^\pm \quad (16.30)$$

where  $D_\pm \in (\mathbb{C}^{3 \times 3})^{|E| \times |E|}$  is defined in (16.18d) and  $\mu_0^\top \in (\mathbb{C}^{3 \times 3})^{|N|}$  is defined by

$$\mu_{0k} := \prod_{l' \in P_k} \Lambda_{l'} \in \mathbb{C}^{3 \times 3}, \quad k \in N \quad (16.31)$$

Once the branch currents  $\tilde{I}_{jk}^\pm := (\tilde{I}_{jk}^\pm, j \rightarrow k \in E)$  in the direction of the branches are determined, the branch currents  $\tilde{I}_{kj}^\pm$  in the opposite direction can also be determined in terms of  $\tilde{I}_{jk}^\pm$  from (16.17). Hence the nodal injection  $I_0^\pm$  at the reference bus 0 is given uniquely by (16.27a).

**Remark 16.4.** In a single-phase radial network without transformers,  $\hat{V} = (\hat{C}^{-\top} D_z^\pm \hat{C}^{-1}) \hat{I} + \mu_0^\top V_0$  with  $\mu_0^\top = \mathbf{1}_N$  from (16.15), i.e., the reference voltage  $V_0 \in \mathbb{C}$  impacts the voltages at all non-reference buses equally. In the three-phase case with transformers, the impact of  $V_0^\pm \in \mathbb{C}^3$  on the voltages at bus  $k$  is scaled by transformer gains in the path  $P_k$  from bus 0 to bus  $k$  represented by  $\mu_{0k}^\top \in \mathbb{C}^{3 \times 3}$  in (16.31). For instance, if all  $l' \in P_k$  are  $YY$  or  $\Delta\Delta$  transformers oriented in  $E_+$  with turns ratios  $a_{l'} \in \mathbb{C}$ , then  $V_0^\pm$  is scaled by the product  $\mu_{0k}^\top = \prod_{l' \in P_k} a_{l'}^{-1} \mathbb{I}$  of voltage gains in path  $P_k$ . If the turns ratio  $a_l \in \mathbb{R}$ , then  $\mu_0$  is real as well.  $\square$

## 16.2.4 Solving zero-sequence network

In this subsection we solve (16.26) for the zero-sequence variables  $(\tilde{\beta}, \hat{\gamma}', \beta_0)$ , given  $\beta$  and  $\gamma'_0$ . The key is the solvability of  $\hat{\gamma}'$  from the equation (16.26) and we will characterize exactly the buses at which the zero-sequence voltages  $\gamma'_j$  can be uniquely determined, and show that, regardless of the solvability of  $\hat{\gamma}'$ ,  $\tilde{\beta}$  can be uniquely determined from (16.20), and then  $\beta_0$  can be uniquely determined from (16.27b). Thus, we focus on solving  $\hat{Y}_0 \hat{\gamma}' = \hat{\beta} - [Y_0]_0 \gamma'_0$  in (16.26) for  $\hat{\gamma}'$ .

We will first decompose the zero-sequence network into connected components that are decoupled, and then solve the zero-sequence variables on each connected component.

**Decomposition of zero-sequence network.** We define  $Y$ -components of the network and then show that the reduced generalized admittance matrix  $\hat{Y}_0$  defined in (16.24) for the zero-sequence network is block-diagonal with each block corresponding to a  $Y$ -component. A  $Y$ -component  $(N_k, E_k)$  is almost a maximal subgraph of the

graph  $(\bar{N}, E)$  without the reference bus 0, consisting of branches only in  $E_{\text{line}} \cup E_{YY}$ , except that it contains extra branches between the buses in  $N_k$  and those outside  $N_k$ .

**Definition 16.2.** We call  $K := (N_K, E_K)$  a *Y-component* if

1.  $N_K \subseteq N$  is a maximal set of non-reference buses satisfying that there is a path not through the reference bus 0 between each pair of buses in  $N_K$  consisting of only branches in  $E_{\text{line}} \cup E_{YY}$ .
2.  $E_K$  consists of all branches  $(i, j) \in E_{\text{line}} \cup E_{YY}$  between buses  $i, j \in N_K \cup \{0\}$  as well as branches representing  $\Delta Y$  or  $Y\Delta$  transformers with their  $Y$  terminals in  $N_K$  (but not their  $\Delta$  terminals).

We denote by  $\Theta$  the set of all  $Y$ -components in the network.

Hence, the difference between a  $Y$ -component  $K \in \Theta$  and a subgraph of  $(\bar{N}, E)$  is that a branch  $(i, j)$  or  $(j, i)$  in  $E_K$  has only one of its terminals, say,  $i$ , in  $N_K$  when  $(i, j)$  is a distribution line or  $YY$  transformer and  $j = 0$ , or when  $(i, j)$  is a  $\Delta Y$  or  $Y\Delta$  transformer and  $i$  is its  $Y$  terminal. Since  $(\bar{N}, E)$  is a tree, every connected subgraph is also a tree and therefore we expect the voltages in every connected subgraph to be uniquely determined only up to an arbitrary reference voltage for that subgraph. As we will see below (Lemma 16.7), these extra branches (each with only one of its terminals in  $N_K$ ), if present, allow the voltages on that  $Y$ -component to be uniquely determined.

For each  $K \in \Theta$  define  $\hat{C}_K \in \mathbb{C}^{|N_K| \times |E_K|}$  as, for all  $j \in N_K$  and  $l \in E_K$ ,

$$[\hat{C}_K]_{jl} := \begin{cases} l = (j, k) & l = (i, j) & \text{else} \\ 1 & -a_l & 0 \end{cases} \quad (16.32a)$$

where  $a_l$  is defined in (16.18a). We also define the diagonal matrix  $D_K \in \mathbb{C}^{|E_K| \times |E_K|}$ :

$$D_K := \text{Diag}(y_l + 2\delta_l, l \in E_K \cap E_{\text{line}}; y_l, l \in E_K \setminus E_{\text{line}}) \quad (16.32b)$$

Finally, define  $\hat{Y}_K \in \mathbb{C}^{|N_K| \times |N_K|}$  as

$$\hat{Y}_K := \hat{C}_K D_K \hat{C}_K^T \quad (16.32c)$$

The family  $\{E_K : K \in \Theta\}$  of branches is pairwise disjoint but may not form a partition of  $E$ . The family  $\{N_K : K \in \Theta\}$  of buses does form a partition of  $N$ , the non-reference buses. The reduced generalized admittance matrix  $\hat{Y}_0$  is block-diagonal according to  $\{N_K : K \in \Theta\}$  (Exercise 16.7): for all  $i, j \in N$ ,

$$[\hat{Y}_0]_{ij} = \begin{cases} [\hat{Y}_K]_{ij}, & i, j \text{ in the same } Y\text{-component } K \\ 0, & i, j \text{ in different } Y\text{-components} \end{cases} \quad (16.33)$$

For  $K \in \Theta$  and any vector  $x \in \mathbb{C}^{|N|}$ , let  $x_K := (x_j, j \in N_K) \in \mathbb{C}^{|N_K|}$  denote the subvector consisting of all components of  $x$  indexed by buses in  $K$ . Then (16.33) implies that the equation (16.26) is equivalent to:

$$\hat{Y}_K \hat{\gamma}'_K = (\hat{\beta} - [Y_0]_0 \gamma'_0)_K, \quad K \in \Theta \quad (16.34)$$

where  $\hat{Y}_K$  is defined in (16.32). Thus our goal now is to solve (16.34) for each  $K \in \Theta$ .

**Solution.** In the rest of this subsection we solve (16.34) under the following assumption:

**C16.8:** Every diagonal entry of  $D_0$  given by (16.19b) has positive real part and the turns ratios  $a_l \in \mathbb{R}$  for all  $l \in E_{YY} \cup E_{\Delta Y}$ .

The first observation is that  $\hat{Y}_K$  and  $\hat{C}_K^T$  have the same null space (Exercise 16.8).

**Lemma 16.6.** Under assumption C16.8,

$$\text{null}(\hat{Y}_K) = \text{null}(\hat{C}_K^T), \quad K \in \Theta$$

The implication of the lemma is that  $\hat{Y}_K$  is invertible if we can show  $\text{null}(\hat{C}_K^T) = \{0\}$  even though the  $|E_K| \times |N_K|$  matrix  $\hat{C}_K^T$  may not be square and hence not invertible. Since the whole network is a tree, by definition, each  $Y$ -component  $K = (N_K, E_K)$  is a tree with some extra branches in  $E_K$ , each between a bus in  $N_K$  and a bus outside  $N_K$ . Thus,  $|N_K| \leq |E_K| + 1$  for each  $K \in \Theta$ . If  $|N_K| = |E_K| + 1$ , then  $K$  is a tree with no extra branches and all branches in  $K$  are distribution lines or  $YY$  transformers. If  $|N_K| \leq |E_K|$ , then there is at least one branch in  $E_K$  with only one terminal in  $N_K$ .

The next result derives the null space of  $\hat{C}_K^T$  explicitly according to whether  $|N_K| = |E_K| + 1$  or  $|N_K| \leq |E_K|$ . It holds in general and does not need assumption C16.8. To describe  $\text{null}(\hat{C}_K^T)$  when  $|N_K| = |E_K| + 1$ , for each  $l = (i, j) \in E_{\text{line}} \cup E_{YY}$ , recall our previous notation for turns ratio:  $a_{ij} = a_l$ . We set the turns ratio in the reversed direction of a branch as  $a_{ji} = a_l^{-1}$ . Let  $K \in \Theta$  and  $i, j \in N_K$ . If  $i = j$ , we define

$$s_{ij} := 1 \tag{16.35a}$$

Suppose  $i \neq j$ , then there is a unique path in  $K$  from  $i$  to  $j$  because  $K$  is a tree. Moreover, every branch in this path is in  $E_{\text{line}} \cup E_{YY}$  because other transformers have only one terminal in  $K$ . Let  $i = i_0, i_1, \dots, i_m = j$  be the buses (in order) along this path. We define

$$s_{ij} := \prod_{p=1}^m a_{i_p i_{p-1}} = a_{i_1 i_0} \cdots a_{i_m i_{m-1}} \tag{16.35b}$$

Fix an arbitrary bus  $i_0 \in N_K$  and let  $\sigma_{i_0, K} := (s_{i_0, j}, j \in N_K)$  be a column vector in  $\mathbb{C}^{|N_K|}$ . Without transformer,  $s_{ij} = 1$  and  $\sigma_{i_0, K} \in \text{span}(\mathbf{1})$ .

**Lemma 16.7.** For each  $K \in \Theta$

1. If  $|N_K| \leq |E_K|$  then  $\text{null}(\hat{C}_K^T) = \{0\}$ .
2. If  $|N_K| = |E_K| + 1$ , then  $\text{null}(\hat{C}_K^T) = \text{span}(\sigma_{i_0, K})$ , where  $i_0$  is an arbitrary fixed bus in  $N_K$  and  $\sigma_{i_0, K} \in \mathbb{C}^{|N_K|}$  is given by

$$[\sigma_{i_0, K}]_j := s_{i_0, j}, \quad j \in N_K \tag{16.36}$$

where  $s_{ij}$  are defined in (16.35).

*Proof* Suppose  $x \in \mathbb{C}^{|N_K|}$  satisfies  $\hat{C}_K^T x = 0$  and  $|N_K| \leq |E_K|$ . Then there is at least one branch, say  $l$ , in  $K$ , with only one terminal, say  $j$ , in  $K$ . By (16.32a), there is exactly one nonzero entry in the  $l$ th row of  $\hat{C}_K^T$ , which is in the  $j$ -th column. The  $l$ -th

row of the equation  $\hat{C}_K^\top x = 0$  implies  $x_j = 0$ . For any bus  $i$  adjacent to  $j$ , if  $l = (i, j)$  (or if  $l = (j, i)$ ) and  $i, j, l \in K$ , then  $l \in E_{\text{line}} \cup E_{YY}$ . Then (16.32a) implies  $x_i - a_{lj}x_j = 0$ . Hence  $x_i = 0 \Leftrightarrow x_j = 0$ . Since  $K$  is connected, the same argument propagates to imply that  $x_k = 0$  for all  $k \in N_K$ , i.e.,  $\text{null}(\hat{C}_K^\top) = \{0\}$ .

Suppose now  $x \in \mathbb{C}^{|N_K|}$  satisfies  $\hat{C}_K^\top x = 0$  and  $|N_K| = |E_K| + 1$ , i.e.,  $K$  is a tree without extra branches. For each  $l = (i, j) \in E_K$  (which must be in  $E_{\text{line}} \cup E_{YY}$ ), by (16.32a), the  $l$ th row of the equation  $\hat{C}_K^\top x = 0$  is  $x_i - a_{lj}x_j = 0$ , or  $x_j = a_{ji}x_i$  for any branch  $l = (i, j) \in E_K$ . Fix any  $i_0 \in N_K$  and set  $x_{i_0} := 1$ . For any bus  $j \in N_K \setminus \{i_0\}$ , let  $i_0, i_1, \dots, i_m = j$  be all buses (in order) along the unique path from  $i_0$  to  $j$ . For every  $p = 1, \dots, m$ , we have  $x_{i_p} = a_{i_p i_{p-1}} x_{i_{p-1}}$ . This implies  $x_j = s_{i_0 j} x_{i_0} = s_{i_0 j}$  for all  $j \in N_K$ , i.e.,  $x \in \text{span}(\sigma_{i_0, K})$ . Thus,  $\text{null}(\hat{C}_K^\top) \subseteq \text{span}(\sigma_{i_0, K})$ . Recall  $\hat{C}_K^\top \in \mathbb{C}^{|E_K| \times |N_K|}$  and  $|N_K| = |E_K| + 1$ , so  $\dim \text{null}(\hat{C}_K^\top) \geq 1$ . Hence  $\text{null}(\hat{C}_K^\top) = \text{span}(\sigma_{i_0, K})$ .  $\square$

Lemmas 16.6 and 16.7 imply the following solution for the zero-sequence variables. For a  $Y$ -component  $K$  with  $|N_K| = |E_K| + 1$ , the reduced admittance matrix of  $\hat{Y}_K$  is nonsingular, following the same argument as that for part 1 of Lemma 16.7.

**Theorem 16.8.** Under assumption C16.8, the following describes the solution  $\hat{\gamma}'$  to (16.26) and clarifies which components of  $\hat{\gamma}'$  can be uniquely solved, and which cannot:

1.  $\hat{\gamma}' \in \mathbb{C}^{|N|}$  solves (16.26) if and only if  $\hat{\gamma}'_K$  solves (16.34) for every  $K \in \Theta$ .
2. For  $K \in \Theta$  with  $|N_K| \leq |E_K|$ , the matrix  $\hat{Y}_K$  in (16.34) is nonsingular and

$$\hat{\gamma}'_K = \hat{Y}_K^{-1}(\hat{\beta} - [Y_0]_0 \gamma'_0)_K \quad (16.37a)$$

3. For  $K \in \Theta$  with  $|N_K| = |E_K| + 1$ , the matrix  $\hat{Y}_K$  is singular and its null space is one-dimensional, spanned by  $\sigma_{i_0, K}$  given by (16.36) for an  $i_0 \in N_K$ . Moreover the reduced matrix with any one of its rows and the corresponding column removed is nonsingular.

**Remark 16.5** (Theorem 16.8). 1. Theorem 16.8 implies that all zero-sequence voltages  $\hat{\gamma}'_K$  of a  $Y$ -component  $K$  can be uniquely determined if and only if  $K$  contains extra branches ( $|N_K| \leq |E_K|$ ) with only one of their terminals in  $N_K$ , i.e., either  $K$  is adjacent to the reference bus 0 through a branch in  $E_{\text{line}} \cup E_{YY}$  or  $K$  contains the  $Y$  terminal of at least one  $\Delta Y$  or  $Y\Delta$  transformer.

2. For a  $Y$ -component  $K$  with  $|N_K| = |E_K| + 1$ , its graph is indeed a tree. The  $|N_K| \times |N_K|$  admittance matrix  $\hat{Y}_K$  is singular. A solution to (16.34) exists if and only if the given vector  $(\hat{\beta} - [Y_0]_0 \gamma'_0)_K$  is orthogonal to  $\sigma_{i_0, K}$  for some  $i_0 \in K$ . In that case there is a subspace of solutions given by:

$$\hat{\gamma}'_K = \hat{Y}_K^\dagger (\hat{\beta} - [Y_0]_0 \gamma'_0)_K + c \sigma_{i_0, K}, \quad c \in \mathbb{R}$$

where  $\hat{Y}_K^\dagger$  is the pseudo-inverse of  $\hat{Y}_K$ . Since every entry of  $\sigma_{i_0, K}$  (i.e.,  $s_{i_0 j}$ ,  $j \in N_K$ ) is nonzero from (16.35), no component of  $\hat{\gamma}'_K$  can be uniquely determined.  $\square$

Remarkably, even when some components of  $\hat{\gamma}'$  are nonunique, every component of  $\hat{\beta}$  can be uniquely determined from any solution  $\hat{\gamma}'$  using Theorem 16.8 and (16.20).

**Theorem 16.9.** Suppose assumption C16.8 hold and a solution  $\hat{\gamma}'$  to (16.26) is given. Then

1. branch currents  $(\tilde{\beta}_{jk}, \tilde{\beta}_{kj})$  can be uniquely determined for all  $(j, k) \in E$ .
2. nodal injection  $\beta_0$  at the reference bus 0 can be uniquely determined.

*Proof* We know  $\gamma'_0$ . The voltages  $\hat{\gamma}'_K$  in the given solution  $\hat{\gamma}'$  for a  $Y$ -component  $K$  with  $|N_K| \leq |E_K|$  are unique according to Theorem 16.8. Hence all branch currents can be uniquely determined from (16.16)(16.17), except possibly those  $(\tilde{\beta}_{jk}, \tilde{\beta}_{kj})$  inside a  $Y$ -component  $K$  with  $|N_K| = |E_K| + 1$ ,  $l = (j, k) \in E_{\text{line}} \cup E_{YY}$  and  $j, k, l \in K$ , where the voltages  $\hat{\gamma}'_K$  are nonunique. We next show that  $\tilde{\beta}_{jk}$  are still uniquely determined even in such a  $Y$ -component. Then  $\tilde{\beta}_{kj}$  are unique from (16.16b)(16.17b).

Fix any such  $(\tilde{\beta}_{jk}, \tilde{\beta}_{kj})$ . As explained in Remark 16.5, given the solution  $\hat{\gamma}_K$  to (16.34), a general solution is of the form  $\hat{\gamma}'_K + c\sigma_{j,K}$  for any  $c \in \mathbb{R}$  where  $\sigma_{j,K}$  is given by (16.36). Then we have from (16.20)

$$\tilde{\beta}_{jk} = y_{jk}(\gamma'_j - a_{jk}\gamma'_k) + cy_{jk}(s_{jj} - a_{jk}s_{jk})$$

By (16.35), we have  $s_{jj} = 1$  and  $s_{jk} = a_{jk}^{-1}$ , so  $s_{jj} - a_{jk}s_{jk} = 0$  and hence

$$\tilde{\beta}_{jk} = y_{jk}(\gamma'_j - a_{jk}\gamma'_k) \quad (16.38)$$

does not depend on  $c$ . Hence  $\tilde{\beta}_{jk}$  can be uniquely determined given any solution  $\hat{\gamma}'$ . This uniquely determines  $\tilde{\beta}_{kj}$  from (16.16b)(16.17b) and then the nodal injection  $\beta_0$  from (16.27b).  $\square$

### 16.3 Unbalanced three-phase analysis

A device model relates its internal and terminal variables. A network equation relates the terminal variables of these devices, e.g., (16.14) or an equivalent reformulation (16.23) studied in the previous section. A three-phase system analysis problem is: given a collection of voltage sources, current sources, power sources and impedances connected by three-phase branches (i.e., transmission or distribution lines, transformers), compute a certain set of external and internal variables. We first summarize in Chapter 16.3.1 that an overall system model consists of a device model of Chapter 14.3 and a network model of Chapters 16.1.2 and 16.1.3. Then we illustrate in Chapters 16.3.2 and 16.3.3 three-phase analysis using examples. We formulate in Chapter 16.3.4 a general three-phase analysis problem and outline in Chapter 16.3.5 a solution strategy based on intuitions from these examples. Finally we analyze a balanced system in Chapter 16.3.6 and formally justify per-phase analysis studied in Chapter 1.2.5.

### 16.3.1 System model = device model + network model

Power flow analysis or optimization applications in low-voltage networks involve three-phase devices, either in  $Y$  or  $\Delta$  configuration, connected by three-phase branches (recall that a branch can model a transmission or distribution line or a transformer). The overall system model consists of:

1. A device model for each three-phase device  $j$ . For ideal devices, this can either be:
  - Internal model (14.38) and conversion rules (14.10) and (14.11)(14.12); or
  - External model summarized in Tables 14.4 and 14.5 when only terminal quantities are needed.
- For nonideal devices, this can either be:
  - Internal model summarized in Table 14.3 and conversion rules (14.10) and (14.11)(14.12); or
  - External model summarized in Table 14.3 when only terminal quantities are needed.
2. A network (BIM) model that relates terminal power, current, and voltage ( $s, I, V$ ), either:
  - The linear current balance equation (16.5)(16.6); or
  - The quadratic power flow equation (16.7).

If only voltage sources, current sources and impedances are involved then the overall model can be linear, consisting of the nodal current balance equation (16.5)(16.6) and linear device models. If power sources are also involved then, even though (16.5)(16.6) can still be used as the network model, the overall model will be nonlinear because of nonlinear power source models.

**Remark 16.6** (Four-wire model). Even though we focus on three-wire models in the above description, four-wire models of transmission or distribution lines (Chapter 15.1.2) and transformers ((15.19)(15.25)(15.27)) should be used for connection to  $Y$ -configured devices in the construction of the overall system model. See Example 16.5. □

### 16.3.2 Examples: voltage and current sources

Three-phase power flow or optimization problems in practice are large-scale and can only be solved numerically. The purpose of analyzing small examples is to illustrate the models introduced in Chapters 14, 15 and 16.1 and to gain intuition on how to specify analysis problems using these concepts.

Consider a simple system consisting of a three-phase generator that supplies a three-phase impedance load  $z_k^{Y/\Delta}$  through a three-phase line ( $y_{jk}^s, y_{jk}^m, y_{kj}^m$ ). Our goal is to determine the internal power  $s_k^{Y/\Delta}$  received by the load, given generator parameters. Specifically the generator may be modeled as a voltage source with internal voltage  $E_j^{Y/\Delta}$ , a current source with internal current  $J_j^{Y/\Delta}$ , or a power source with internal

power  $\sigma_j^{Y\Delta}$ . Given the line parameters  $(y_{jk}^s, y_{jk}^m, y_{kj}^m)$ , the load impedance  $z_k^{Y/\Delta}$ , and the internal voltage  $E_j^{Y/\Delta}$  or current  $J_j^{Y/\Delta}$  or power  $\sigma_j^{Y\Delta}$  of the generator, we are interested in computing the voltages  $(V_k^{Y/\Delta}, V_k)$  and currents  $(I_k^{Y/\Delta}, I_k)$  at the load, which will determine  $s_k^{Y/\Delta}$ .

Through a series of examples (and exercises) in this and the next subsections, we will explain how the governing equations of this simple system change and what additional information must be specified in order to uniquely determine  $s_k^{Y/\Delta}$ , as the generator is modeled by different devices, the devices are in different configurations, and the neutrals are connected to the ground or to each other. Additional information may include neutral voltages  $(V_j^n, V_k^n)$ , or a zero-sequence terminal voltage  $\gamma_j := \frac{1}{3}\mathbf{1}^\top V_j$ , or a zero-sequence internal current  $\beta_k^\Delta := \frac{1}{3}\mathbf{1}^\top I_k^\Delta$ . To unify notation we will often use  $\gamma_j$  to denote the neutral voltage  $V_j^n$  for a  $Y$ -configured device<sup>4</sup> and the zero-sequence terminal voltage  $\frac{1}{3}\mathbf{1}^\top V_j$  for a  $\Delta$ -configured device.

The examples (and exercises) in this subsection are driven by an ideal voltage source  $E_j^{Y/\Delta}$  or current source  $J_j^{Y/\Delta}$  for which the analysis problem is linear, because both the device models and the network equation  $I = YV$  are linear. We will therefore focus on linear analysis to compute the terminal and internal voltages and currents  $(V_k, I_k)$  and  $(V_k^{Y/\Delta}, I_k^{Y/\Delta})$ . They determine the internal load power  $s_k^{Y/\Delta}$  (as well as terminal power  $s_k$ ). (Examples driven by a power source is discussed in Chapter 16.3.3.)

If the neutrals are grounded directly and voltages are defined with respect to the ground (i.e., condition C14.1 with  $z^n := 0$ ), then neutral voltages  $\gamma_j := V_j^n = 0$  and  $\gamma_k := V_k^n = 0$ ; otherwise they may be nonzero. The first three examples illustrate when the neutral voltages can be arbitrary and must be specified for the analysis problem to be solvable and when they are variables that can be uniquely determined.

**Example 16.3** (Generator/load in  $Y$  configuration). Consider the system in Figure 16.4 where an (ideal) voltage source is connected through a three-phase line to an impedance, both in  $Y$  configuration. We assume there is no neutral line (in particular the neutrals are not grounded). Suppose the load impedance  $z_k^Y$ , line parameters  $(y_{jk}^s, y_{jk}^m, y_{kj}^m)$ , and the internal voltage  $E_j^Y$  are specified (assumption C16.1 is satisfied).

Given the neutral voltages  $\gamma_j := V_j^n$  and  $\gamma_k := V_k^n$ , derive the internal load voltage and current  $(V_k^Y, I_k^Y)$ , which determines the internal power  $s_k^Y := \text{diag}(V_k^Y I_k^{YH})$  received by the load.

*Solution.* The terminal voltages  $(V_j, V_k)$  and current injections  $(I_j, I_k)$  are related

<sup>4</sup> Note the zero-sequence component  $\frac{1}{3}\mathbf{1}^\top V_j$  of the terminal voltage of a  $Y$ -configured device is generally different from its neutral voltage  $V_j^n$ .

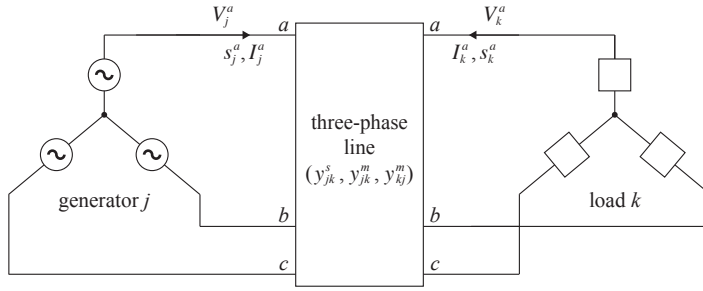

**Figure 16.4** Example 16.3: An ungrounded  $Y$ -configured generator connected through a three-phase line to an ungrounded  $Y$ -configured impedance load.

according to (16.5):

$$I_j = y_{jk}^s (V_j - V_k) + y_{jk}^m V_j \quad (16.39a)$$

$$I_k = y_{jk}^s (V_k - V_j) + y_{kj}^m V_k \quad (16.39b)$$

From Table 14.4, the external models for the ideal voltage source and impedance in  $Y$  configuration are

$$V_j = E_j^Y + \gamma_j \mathbf{1}, \quad V_k = -z_k^Y I_k + \gamma_k \mathbf{1} \quad (16.39c)$$

This is a system of 12 linear equations in 12 unknowns  $(V_j, I_j)$  and  $(V_k, I_k)$ .

Substituting  $V_j$  from (16.39c) and the current conversion rule  $I_k^Y = -I_k$  into (16.39b) we have

$$-I_k^Y = -y_{jk}^s (E_j^Y + \gamma_j \mathbf{1}) + (y_{jk}^s + y_{kj}^m) V_k \quad (16.40a)$$

Substituting  $V_k$  from (16.39c) we have

$$\left( (y_{jk}^s + y_{kj}^m)^{-1} + z_k^Y \right) I_k^Y = (y_{jk}^s + y_{kj}^m)^{-1} y_{jk}^s V_j - \gamma_k \mathbf{1} \quad (16.40b)$$

Hence

$$\begin{aligned} I_k^Y = -I_k &= \left( \hat{z}_{jk} + z_k^Y \right)^{-1} \hat{z}_{jk} y_{jk}^s V_j - \gamma_k \left( \hat{z}_{jk} + z_k^Y \right)^{-1} \mathbf{1} \\ &= \left( z_k^Y + z_{jk}^s + z_{jk}^s y_{kj}^m z_k^Y \right)^{-1} V_j - \gamma_k \left( \hat{z}_{jk} + z_k^Y \right)^{-1} \mathbf{1} \end{aligned}$$

where  $z_{jk}^s := (y_{jk}^s)^{-1}$ ,  $\hat{z}_{jk} := (y_{jk}^s + y_{kj}^m)^{-1}$  and  $V_j = E_j^Y + \gamma_j$ . From (16.39c)

$$V_k^Y = z_k^Y I_k^Y = z_k^Y \left( z_k^Y + z_{jk}^s + z_{jk}^s y_{kj}^m z_k^Y \right)^{-1} V_j - \gamma_k z_k^Y \left( \hat{z}_{jk} + z_k^Y \right)^{-1} \mathbf{1}$$

Hence  $(V_k^Y, I_k^Y)$  at the load depend not just on the voltage source  $E_j^Y$ , but also the neutral voltages  $\gamma_j$  and  $\gamma_k$  which must be specified.

Under condition C14.1 with  $z^n := 0$  so that  $\gamma_j = \gamma_k = 0$ , we have  $V_j = E_j^Y$  and

$V_k = V_k^Y$ . Then the expression for  $V_k$  is the familiar voltage divider rule in the three-phase setting.  $\square$

In Example 16.3 the neutral voltages  $\gamma_j, \gamma_k$  must be given explicitly to solve for  $(V_k^Y, I_k^Y)$ . Often neutral voltages are not explicitly given but additional information is available to either compute their values, provide additional equations, or eliminate them in terms of other variables, as illustrated in the next two examples.

**Example 16.4** (Indirect specification of  $\gamma_k := V_k^n$ ). Repeat Example 16.3 with the modification that the impedance is specified only by  $z_k^Y$  (i.e.,  $\gamma_k$  is not given), and that its neutral is connected through a given impedance  $z_k^n$  to the ground and not to the voltage source. Assume all voltages are defined with respect to the ground.

*Solution.* The equations (16.39) in Example 16.3 is now a system of 12 linear equations in 12 unknowns  $(V_j, V_k, I_j, I_k)$  and an additional scalar unknown  $\gamma_k := V_k^n$ . KCL and Ohm's law provide an additional equation (since  $V_k^n$  is defined with respect to the ground):

$$\gamma_k := V_k^n = -z_k^n (\mathbf{1}^T I_k)$$

Substituting  $\gamma_k$  into  $V_k$ , the external device model (16.39c) in Example 16.3 can be replaced by:

$$V_j = E_j^Y + \gamma_j \mathbf{1}, \quad V_k = - \underbrace{\left( z_k^Y + z_k^n \mathbf{1} \mathbf{1}^T \right)}_{Z_k^Y} I_k \quad (16.41)$$

It says that the external behavior of the impedance  $z_k^Y$  when its neutral is grounded through  $z_k^n$  is equivalent to an impedance with an effective admittance  $Z_k^Y$  that is grounded directly so that  $\gamma_k := V_k^n = 0$ . Therefore the same computation leads to the same solution for  $(V_k, I_k)$  with the following replacement:

$$z_k^Y \rightarrow Z_k^Y, \quad \gamma_k \rightarrow 0$$

$\square$

The next example illustrates the case where the neutrals are not grounded but connected directly to each end of a four-wire line (also see Exercise 16.10). In this case, neither  $\gamma_j$  nor  $\gamma_k$  needs to be explicitly specified and can be determined from the network equation  $I = YV$ . This is an example where  $\gamma_j$  of a voltage source cannot be specified arbitrarily but is constrained by the network equation, in contrast to the three-wire models of Examples 16.3 and 16.4. This is because, when the neutral of the voltage source  $j$  is not grounded nor connected to bus  $k$ , the current  $I_j$  is determined only by  $(V_j, V_k)$  through (16.39a) and  $\gamma_j$  can be arbitrary. With the neutral wire, the additional constraint  $I_j^n = -\mathbf{1}^T I_j$  determines  $\gamma_j$  uniquely. Similarly for  $\gamma_k$  for the impedance.

**Example 16.5** (Four-wire model). Repeat Example 16.3 with the modification that the neutrals of both devices are ungrounded and are connected to the neutral wires at each end of a 4-wire line (see Figure 16.5), and neither  $\gamma_j := V_j^n$  nor  $\gamma_k := V_k^n$  is specified.

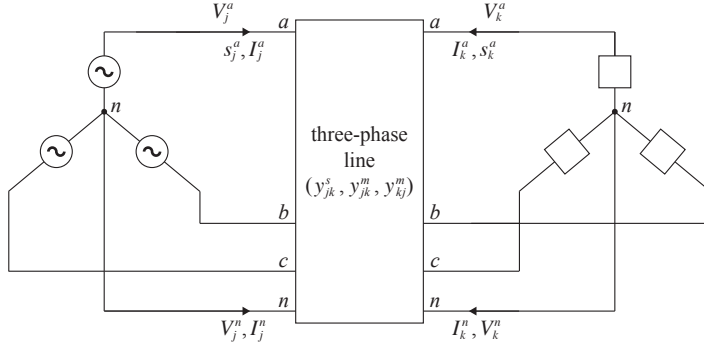

**Figure 16.5** Example 16.5: An ungrounded  $Y$ -configured generator connected through a four-wire line to an ungrounded  $Y$ -configured impedance load.

*Solution.* Define the terminal voltages (with respect to a common reference point) and currents in  $\mathbb{C}^4$  in the direction indicated in Figure 16.5:

$$\hat{V}_j := \begin{bmatrix} V_j^a \\ V_j^b \\ V_j^c \\ V_j^n \end{bmatrix}, \quad \hat{V}_k := \begin{bmatrix} V_k^a \\ V_k^b \\ V_k^c \\ V_k^n \end{bmatrix}, \quad \hat{I}_j := \begin{bmatrix} I_j^a \\ I_j^b \\ I_j^c \\ I_j^n \end{bmatrix}, \quad \hat{I}_k := \begin{bmatrix} I_k^a \\ I_k^b \\ I_k^c \\ I_k^n \end{bmatrix}$$

These terminal variables are related by  $\hat{I} = \hat{Y}\hat{V}$  as in (16.39a) (16.39b), except that the admittance matrices are replaced by their four-wire counterparts (15.3):

$$\hat{I}_j = \hat{y}_{jk}^s (\hat{V}_j - \hat{V}_k) + \hat{y}_{jk}^m \hat{V}_j, \quad \hat{I}_k = \hat{y}_{jk}^s (\hat{V}_k - \hat{V}_j) + \hat{y}_{kj}^m \hat{V}_k \quad (16.42a)$$

The external model of a four-wire voltage source in  $Y$  configuration is, since the neutrals are ungrounded and connected to each other,

$$\hat{V}_j = \begin{bmatrix} E_j^{an} + V_j^n \\ E_j^{bn} + V_j^n \\ E_j^{cn} + V_j^n \\ V_j^n \end{bmatrix} = \underbrace{\begin{bmatrix} E_j^Y \\ 0 \end{bmatrix}}_{\hat{E}_j^Y} + \gamma_j \hat{\mathbf{1}} =: \hat{E}_j^Y + \gamma_j \hat{\mathbf{1}}, \quad I_j^n = -\mathbf{1}^T I_j \quad (16.42b)$$

where  $\hat{\mathbf{1}}$  is the vector of all 1s of size 4 and  $I_j := (I_j^a, I_j^b, I_j^c)$ . Similarly the internal model of a four-wire impedance in  $Y$  configuration is, since the neutrals are ungrounded and connected to each other,

$$\hat{V}_k = \begin{bmatrix} z_k^{an} I_k^{an} \\ z_k^{bn} I_k^{bn} \\ z_k^{cn} I_k^{cn} \\ 0 \end{bmatrix} + \gamma_k \hat{\mathbf{1}} = - \begin{bmatrix} z_k^Y & 0 \\ 0 & 0 \end{bmatrix} \hat{I}_k + \gamma_k \hat{\mathbf{1}}, \quad I_k^n = -\mathbf{1}^T I_k \quad (16.42c)$$

This is a set of 18 linear equations in 18 unknowns  $(\hat{V}_j, \hat{I}_j, \gamma_j)$  and  $(\hat{V}_k, \hat{I}_k, \gamma_k)$ . It replaces (16.39) for which neutrals are ungrounded and unconnected to each other and  $\gamma_j, \gamma_k$  must be given explicitly. It can be solved as in Example 16.3.

Exercise 16.9 expresses  $(\gamma_j, \gamma_k)$  in terms of the phase voltages and currents  $(V_j, V_k, I_j, I_k)$ .  $\square$

The next two examples consider the setup of Example 16.3 in  $\Delta$  configuration when the load is supplied by a voltage source (Example 16.6) or a current source (Example 16.7). In general each bus  $j$  has three internal variables  $(V_j^\Delta, I_j^\Delta, \beta_j^\Delta) \in \mathbb{C}^7$  and terminal variables  $(V_j, I_j, \gamma_j) \in \mathbb{C}^7$ . Given (some of the) internal parameters of the source at bus  $j$ , these examples illustrate how the zero-sequence voltage  $\gamma_j := \frac{1}{3} \mathbf{1}^\top V_j$  and current  $\beta_j^\Delta := \frac{1}{3} \mathbf{1}^\top I_j^\Delta$  affect the internal power  $s_k^\Delta := \text{diag}(V_k^\Delta I_k^{\Delta H})$  delivered to the load at bus  $k$  and other variables.

**Example 16.6** (Voltage source in  $\Delta$  configuration). Consider the system in Example 16.3 when the devices are in  $\Delta$  configuration and the shunt admittances  $y_{jk}^m = y_{kj}^m := 0$  of the three-phase line are assumed zero, as shown in Figure 16.6. Besides the series

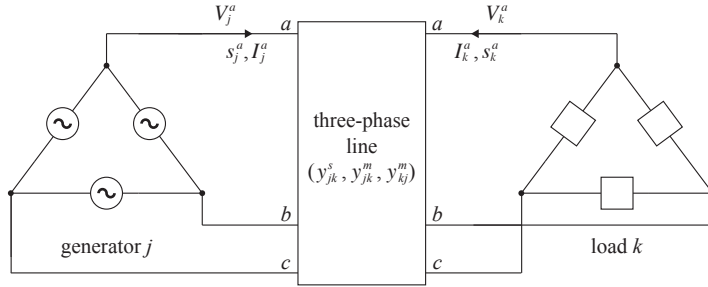

**Figure 16.6** Example 16.6: A  $\Delta$ -configured generator connected through a three-phase line to a  $\Delta$ -configured impedance load.

impedance  $z_{jk}^s := (y_{jk}^s)^{-1}$ , the load impedance  $z_k^\Delta$ , and the internal voltage  $E_j^\Delta$  with  $\mathbf{1}^\top E_j^\Delta = 0$ , suppose the zero-sequence terminal voltage  $\gamma_j := \frac{1}{3} \mathbf{1}^\top V_j$  and zero-sequence internal current  $\beta_j^\Delta := \frac{1}{3} \mathbf{1}^\top I_j^\Delta$  of the voltage source are also specified.

1. Show that

$$I_k^\Delta = Z_{\text{Th}}^{-1} E_j^\Delta, \quad V_k^\Delta = z_k^\Delta Z_{\text{Th}}^{-1} E_j^\Delta \quad (16.43)$$

where  $Z_{\text{Th}} := \Gamma z_{jk}^s \Gamma^\top + z_k^\Delta$  is the Thévenin equivalent of the three-phase line and load impedance, and the expression for  $V_k^\Delta$  follows a voltage divider rule. Therefore the internal load voltage and currents  $(V_k^\Delta, I_k^\Delta, \beta_k^\Delta)$ , and hence the internal power  $s_k := \text{diag}(V_k^\Delta I_k^{\Delta H})$  delivered to the load, depend only on  $E_j^\Delta$ , but not on the zero-sequence terminal voltage  $\gamma_j$  (nor  $\beta_j^\Delta$ ) of the voltage source.

2. Derive all other variables: the internal and terminal voltages and currents  $(V_k^\Delta, I_k^\Delta, \beta_k^\Delta, V_k, I_k, \gamma_k)$  at the load and the terminal voltage and the internal and

terminal currents  $(I_j^\Delta, \beta_j^\Delta, V_j, I_j)$  at the generator. Verify that  $\beta_j^\Delta$  is needed *only* to uniquely determine  $I_j^\Delta$  (from  $I_j$ ). The voltage  $\gamma_j$  is needed *only* to uniquely determine  $V_j$  (from  $E_j^\Delta$ ) and, through the network equation,  $(V_k, \gamma_k)$ . Moreover none of the variables depend on the phase voltage  $V_j$  of the voltage source, but only its line-to-line voltage  $\Gamma V_j = E_j^\Delta$ .

3. Show that  $\gamma_k = \gamma_j$  when the three-phase line is symmetric with  $z_{jk}^s := (z_{jk} - \epsilon_{jk})\mathbb{I} + \epsilon_{jk}\mathbf{1}\mathbf{1}^\top$  (i.e., of the form in (15.9)).
4. We show in Remark 14.6 that the internal variable  $\beta_k^\Delta$  and terminal current  $I_k$  must satisfy  $\beta_k^\Delta = I_k^\top (\Gamma^\top \bar{z}_k^\Delta / \zeta_k)$  where  $\bar{z}_k^\Delta := z_k^\Delta \mathbf{1}$  is the impedance vector and  $\zeta_k := \mathbf{1}^\top z_k^\Delta \mathbf{1}$  is the total impedance. Verify this expression. Show that  $\beta_k^\Delta = 0$  when the load impedance is balanced, i.e., if  $z_k^\Delta = z_k^{ab}\mathbb{I}$ , regardless of  $(E_j^\Delta, \gamma_j, \beta_j^\Delta)$ .

*Solution.* We will derive all the variables in the following order:  $E_j^\Delta \Rightarrow (I_k^\Delta, V_k^\Delta) \Rightarrow (I_k, \beta_k^\Delta) \Rightarrow (V_j, I_j) \Rightarrow (V_k, \gamma_k, I_j^\Delta)$ .

The current balance equation (16.5) with  $y_{jk}^m = y_{kj}^m = 0$  is:

$$V_k = V_j - z_{jk}^s I_j \quad (16.44)$$

Multiplying both sides by  $\Gamma$  and substituting the conversion rule  $V_k^\Delta = \Gamma V_k$ ,  $E_j^\Delta = \Gamma V_j$ , and  $I_j = -I_k$  since the shunt admittances are zero, we have

$$V_k^\Delta = \Gamma V_k = E_j^\Delta + \Gamma z_{jk}^s I_k$$

Substitute the internal model  $V_k^\Delta = z_k^\Delta I_k^\Delta$  of impedance and the conversion rule  $I_k = -\Gamma^\top I_k^\Delta$  to get

$$\left( \Gamma z_{jk}^s \Gamma^\top + z_k^\Delta \right) I_k^\Delta = E_j^\Delta \quad (16.45)$$

Recall that the internal current  $I_k^\Delta$  of an impedance must satisfy  $\mathbf{1}^\top z_k^\Delta I_k^\Delta = 0$  (see its internal model (14.24)). This is indeed satisfied according to (16.45). Then (16.43) follows.

We now derive the other variables  $(V_j, I_j, I_j^\Delta)$  and  $(V_k, I_k, \gamma_k, \beta_k^\Delta)$ . The terminal current and the zero-sequence current of the impedance are respectively

$$I_k = -\Gamma^\top I_k^\Delta = -\Gamma^\top Z_{\text{Th}}^{-1} E_j^\Delta, \quad \beta_k^\Delta := \frac{1}{3} \mathbf{1}^\top I_k^\Delta = \frac{1}{3} \mathbf{1}^\top Z_{\text{Th}}^{-1} E_j^\Delta$$

Using the external model of an ideal voltage source from Table 14.5 we have

$$V_j = \frac{1}{3} \Gamma^\top E_j^\Delta + \gamma_j \mathbf{1}, \quad I_j = -I_k = \Gamma^\top Z_{\text{Th}}^{-1} E_j^\Delta \quad (16.46)$$

where  $\gamma_j$  is given. Hence

$$\begin{aligned} V_k &= V_j - z_{jk}^s I_j = \left( \frac{1}{3} \Gamma^\top - z_{jk}^s \Gamma^\top Z_{\text{Th}}^{-1} \right) E_j^\Delta + \gamma_j \mathbf{1} \\ \gamma_k &= \frac{1}{3} \mathbf{1}^\top V_k = \gamma_j - \frac{1}{3} \left( \mathbf{1}^\top z_{jk}^s \Gamma^\top \right) Z_{\text{Th}}^{-1} E_j^\Delta \end{aligned} \quad (16.47)$$

Since  $-\Gamma^T I_j^\Delta = I_j = \Gamma^T Z_{\text{Th}}^{-1} E_j^\Delta$  from (16.46) and the right-hand side is orthogonal to  $\mathbf{1}$ , this equation has a subspace of solutions  $I_j^\Delta = -\frac{1}{3} \mathbf{1}^T \Gamma^T Z_{\text{Th}}^{-1} E_j^\Delta + \beta_j^\Delta \mathbf{1}$  by Theorem 14.2 where  $\beta_j^\Delta := \frac{1}{3} \mathbf{1}^T I_j^\Delta$  is the given zero-sequence internal current of the voltage source. Using  $\frac{1}{3} \Gamma \Gamma^T = \mathbb{I} - \frac{1}{3} \mathbf{1} \mathbf{1}^T$  also from Theorem 14.2 we have

$$I_j^\Delta = -Z_{\text{Th}}^{-1} E_j^\Delta + \left( \frac{1}{3} \mathbf{1}^T Z_{\text{Th}}^{-1} E_j^\Delta + \beta_j^\Delta \right) \mathbf{1}$$

This completes the derivation of all the variables. In summary,  $\beta_j^\Delta$  is needed only to uniquely determine  $I_j^\Delta$  (from  $I_j$ ) and the zero-sequence voltage  $\gamma_j$  is needed only to uniquely determine  $V_j$  (from  $E_j^\Delta$ ) and, through the network equation,  $(V_k, \gamma_k)$ . Moreover no quantity depends on the phase voltage  $V_j$ , but only the line-to-line voltage  $\Gamma V_j = E_j^\Delta$ .

If  $z_{jk}^s := (z_{jk} - \epsilon_{jk}) \mathbb{I} + \epsilon_{jk} \mathbf{1} \mathbf{1}^T$ , then  $\mathbf{1}^T z_{jk}^s = (z_{jk} + 2\epsilon_{jk}) \mathbf{1}^T$  and hence, from (16.47),

$$\gamma_j - \gamma_k = \frac{1}{3} \left( \mathbf{1}^T z_{jk}^s \Gamma^T \right) Z_{\text{Th}}^{-1} E_j^\Delta = 0$$

Finally we verify that the expressions  $\beta_k^\Delta = \frac{1}{3} \mathbf{1}^T Z_{\text{Th}}^{-1} E_j^\Delta$  and  $I_k = -\Gamma^T Z_{\text{Th}}^{-1} E_j^\Delta$  satisfy  $\beta_k^\Delta = I_k^T (\Gamma^{\dagger} \tilde{z}_k^\Delta / \zeta_k)$  where  $\tilde{z}_k^\Delta := z_k^\Delta \mathbf{1}$  and  $\zeta_k := \mathbf{1}^T z_k^\Delta \mathbf{1}$ . We have

$$\left( \tilde{z}_k^{\Delta T} \Gamma^{\dagger} \right) I_k = -\tilde{z}_k^{\Delta T} \left( \Gamma^{\dagger} \Gamma^T \right) Z_{\text{Th}}^{-1} E_j^\Delta = -\tilde{z}_k^{\Delta T} Z_{\text{Th}}^{-1} E_j^\Delta + \frac{\zeta_k}{3} \mathbf{1}^T Z_{\text{Th}}^{-1} E_j^\Delta$$

where we have used  $\Gamma^{\dagger} \Gamma^T = \mathbb{I} - \frac{1}{3} \mathbf{1} \mathbf{1}^T$  from Theorem 14.2. Since  $\mathbf{1}^T V_k^\Delta = \mathbf{1}^T \Gamma V_k = 0$  we have

$$\tilde{z}_k^{\Delta T} Z_{\text{Th}}^{-1} E_j^\Delta = \mathbf{1}^T z_k^\Delta Z_{\text{Th}}^{-1} E_j^\Delta = \mathbf{1}^T V_k^\Delta = 0$$

Hence  $(\tilde{z}_k^{\Delta T} \Gamma^{\dagger}) I_k = \zeta_k \beta_k^\Delta$  as desired. Moreover, when  $z_k^\Delta = z_k^{ab} \mathbb{I}$ , we have  $\tilde{z}_k^{\Delta T} \Gamma^{\dagger} = z_k^{ab} \mathbf{1}^T \Gamma^{\dagger} = 0$  and hence  $\beta_k^\Delta = 0$ .  $\square$

The next example studies the same system as that in Example 16.6 but with the voltage source replaced by a current source. Again no variables depend on the terminal voltage  $V_j$  of the generator (nor  $V_j^\Delta$ ).

**Example 16.7** (Current source in  $\Delta$  configuration). Consider Example 16.6 but with an ideal current source instead of the ideal voltage source. Besides the series impedance  $z_{jk}^s$ , the load impedance  $z_k^\Delta$ , and the internal current  $J_j^\Delta$ , suppose  $\gamma_j$  is also specified.

1. Derive all other variables: the internal and terminal voltages and currents  $(V_k^\Delta, I_k^\Delta, \beta_k^\Delta, V_k, I_k, \gamma_k)$  at the load as well as the internal voltage and the terminal voltages and current  $(V_j^\Delta, V_j, I_j, \gamma_j)$  at the generator.
2. Show that  $\gamma_k = \gamma_j$  when the three-phase line is symmetric with  $z_{jk}^s := (z_{jk} - \epsilon_{jk}) \mathbb{I} + \epsilon_{jk} \mathbf{1} \mathbf{1}^T$  (i.e., of the form in (15.9)).

3. Let  $u_k := (\tilde{z}_k^\Delta / \zeta_k) - \mathbf{1}/3$  denote the imbalance of the normalized impedance vector  $\tilde{z}_k$ , normalized by the total impedance  $\zeta_k$ . Show that the zero-sequence internal load current  $\beta_k^\Delta := \frac{1}{3} \mathbf{1}^\top I_k^\Delta$  equals the projection of the source current  $J_j^\Delta$  onto  $u_k$ . Hence  $\beta_k^\Delta = 0$  if  $J_j^\Delta$  is orthogonal to  $u_k$ . In particular, if  $z_k^\Delta = z_k^{ab} \mathbb{1}$  is balanced then  $u_k = 0$  and  $\beta_k^\Delta = 0$  regardless of  $J_j^\Delta$ .

If the shunt admittances  $(y_{jk}^m, y_{kj}^m)$  are nonzero, then  $\gamma_j$  need not be specified and can be derived; see Exercise 16.11.

*Solution.* We will derive the variables in the following order:  $J_j^\Delta \Rightarrow (\beta_j^\Delta, I_j, I_k) \Rightarrow (\beta_k^\Delta, I_k^\Delta, V_k^\Delta)$ . Then  $(J_j^\Delta, \gamma_j) \Rightarrow \gamma_k \Rightarrow V_k \Rightarrow V_j \Rightarrow V_j^\Delta$ .

From  $J_j^\Delta$  we have, since shunt admittances  $y_{jk}^m = y_{kj}^m = 0$ ,

$$\beta_j^\Delta = \frac{1}{3} \mathbf{1}^\top J_j^\Delta, \quad I_j = -\Gamma^\top J_j^\Delta, \quad I_k = -I_j = \Gamma^\top J_j^\Delta$$

Substituting the current conversion rule  $I_k = -\Gamma^\top I_k^\Delta$ , we have  $\Gamma^\top I_k^\Delta = -\Gamma^\top J_j^\Delta$ . Since the right-hand side is orthogonal to  $\mathbf{1}$ , this equation has a subspace of solutions for  $I_k^\Delta$ :

$$I_k^\Delta = -\Gamma^{\top\dagger} \Gamma^\top J_j^\Delta + \beta_k^\Delta \mathbf{1} = -(J_j^\Delta - \beta_j^\Delta \mathbf{1}) + \beta_k^\Delta \mathbf{1} \quad (16.48)$$

where  $\beta_j^\Delta$  and  $\beta_k^\Delta$  are the zero-sequence internal currents at the load and the generator respectively, we have used  $\Gamma^{\top\dagger} \Gamma^\top = \mathbb{1} - \frac{1}{3} \mathbf{1} \mathbf{1}^\top$  from Theorem 14.2. This says that the internal load current  $I_k^\Delta$  depends only on the source current  $J_j^\Delta$  net of its internal loop flow  $\beta_j^\Delta \mathbf{1}$ . To determine  $\beta_k^\Delta$ , recall that the internal current  $I_k^\Delta$  of an impedance must satisfy  $\mathbf{1}^\top z_k^\Delta I_k^\Delta = 0$ . Then (16.48) implies  $-\mathbf{1}^\top z_k^\Delta J_j^\Delta + (\mathbf{1}^\top z_k^\Delta \mathbf{1}) (\beta_j^\Delta + \beta_k^\Delta) = 0$ , and hence

$$\beta_k^\Delta = \frac{J_j^{\Delta\top} \tilde{z}_k^\Delta}{\zeta_k} - \beta_j^\Delta, \quad I_k^\Delta = -J_j^\Delta + \frac{J_j^{\Delta\top} \tilde{z}_k^\Delta}{\zeta_k} \mathbf{1} \quad (16.49a)$$

where  $\tilde{z}_k^\Delta := z_k^\Delta \mathbf{1}$  is the load impedance in vector form and  $\zeta_k := \mathbf{1}^\top z_k^\Delta \mathbf{1}$  is the total impedance. The quantity  $J_j^k := J_j^{\Delta\top} (\tilde{z}_k^\Delta / \zeta_k) \in \mathbb{C}$  is the projection of the source current  $J_j^\Delta$  onto the normalized load impedance vector  $\tilde{z}_k^\Delta / \zeta_k$ . Hence the loop flow  $\beta_k^\Delta$  in the load is  $J_j^k$  net of the loop flow  $\beta_j^\Delta$  in the generator. Then

$$V_k^\Delta = z_k^\Delta I_k^\Delta = -z_k^\Delta J_j^\Delta + J_j^k z_k^\Delta \quad (16.49b)$$

An equivalent representation is

$$I_k^\Delta = -A_k J_j^\Delta, \quad V_k^\Delta = -z_k^\Delta A_k J_j^\Delta \quad (16.49c)$$

where  $A_k := \left( \mathbb{1} - \frac{1}{\zeta_k} \mathbf{1} \tilde{z}_k^{\Delta\top} \right)$ . It can be checked that  $\mathbf{1}^\top V_k^\Delta = 0$ , as expected.

To determine  $\gamma_k := \frac{1}{3} \mathbf{1}^\top V_k$ , multiplying both sides of the network equation  $V_k = V_j - z_{jk}^s I_j = V_j + z_{jk}^s \Gamma^\top J_j^\Delta$  by  $\frac{1}{3} \mathbf{1}^\top$  we have

$$\gamma_k = \gamma_j + \frac{1}{3} \mathbf{1}^\top z_{jk}^s \Gamma^\top J_j^\Delta \quad (16.50)$$

Hence

$$V_k = \frac{1}{3}\Gamma^\top V_k^\Delta + \gamma_k \mathbf{1}$$

where  $V_k^\Delta$  and  $\gamma_k$  are given by (16.49b) and (16.50) respectively. Then  $V_j = V_k + z_{jk}^s I_j = V_k - z_{jk}^s \Gamma^\top J_j^\Delta$  and  $V_j^\Delta = \Gamma V_j = V_k^\Delta - \left(\Gamma z_{jk}^s \Gamma^\top\right) J_j^\Delta$ . This completes the derivation of all the variables.

As for Example 16.6,  $\gamma_k = \gamma_j$  if  $z_{jk}^s =: (z_{jk} - \epsilon_{jk})\mathbb{1} + \epsilon_{jk}\mathbf{1}\mathbf{1}^\top$  because in that case,  $\mathbf{1}^\top z_{jk}^s = (z_{jk} + 2\epsilon_{jk})\mathbf{1}^\top$  in (16.50).

Finally substitute  $\beta_j^\Delta := \frac{1}{3}\mathbf{1}^\top J_j^\Delta$  into (16.49a) to get  $\beta_k^\Delta := J_j^{\Delta\top} u_k$  where  $u_k := (\tilde{z}_k^\Delta/\zeta_k) - \mathbf{1}/3$  is the imbalance of the normalized impedance vector  $\tilde{z}_k$ . Hence  $\beta_k^\Delta = -\beta_j^\Delta$  if and only if  $J_j^\Delta$  is orthogonal to the impedance vector  $\tilde{z}_k^\Delta$ , and  $\beta_k^\Delta = 0$  if and only if  $J_j^\Delta$  is orthogonal to  $u_k$ . If the impedance  $z_k^\Delta = \zeta_k^{ab}\mathbb{1}$  then  $u_k = 0$  and hence  $\beta_k^\Delta = 0$ . The converse is not necessarily true, because e.g. when  $J_j^\Delta := i_j\alpha_+$  is balanced, for some  $i_j \in \mathbb{C}$ ,  $\beta_j^\Delta = 0$  but the loop flow  $\beta_k^\Delta = (i_j/\zeta_k)(\alpha_+^\top \tilde{z}_k^\Delta)$  can be zero even if  $z_k^\Delta \neq \zeta_k^{ab}\mathbb{1}$ .  $\square$

**Example 16.8** (Balanced system). Assume the system in Example 16.6 is a balanced system, i.e., given

- The voltage source parameters  $(E_j^\Delta, \gamma_j, \beta_j^\Delta)$  with  $E_j^\Delta := \lambda_j\alpha_+$  where  $\lambda_j \in \mathbb{C}$ ,  $\alpha_+ := (1, \alpha, \alpha^2)$ , and  $\alpha := e^{-i2\pi/3}$ ,
- The impedance  $z_k^\Delta := \zeta_k'\mathbb{1}$  where  $\zeta_k' \in \mathbb{C}$ .
- Line admittance  $z_{jk}^s = \zeta_{jk}\mathbb{1}$ , i.e., the phases are decoupled.

Then

1. Show that  $Z_{\text{Th}} = (\zeta_k' + 3\zeta_{jk})\mathbb{1} - \zeta_{jk}\mathbf{1}\mathbf{1}^\top$  in (16.43) and  $Z_{\text{Th}}^{-1} = (1/a) \left(\zeta_k'\mathbb{1} + \zeta_{jk}\mathbf{1}\mathbf{1}^\top\right)$  where  $a := \zeta_k'(\zeta_k' + 3\zeta_{jk})$ . In particular, they are not diagonal.
2. Show that all variables  $(V_j, V_k, I_j, I_k)$ ,  $(V_k^\Delta, I_k^\Delta)$  are balanced positive-sequence sets, i.e., in  $\text{span}(\alpha_+)$ , even though neither  $Z_{\text{Th}}$  nor  $Z_{\text{Th}}^{-1}$  is diagonal.

*Solution.* By definition

$$Z_{\text{Th}} := z_k^\Delta + \Gamma z_{jk}^s \Gamma^\top = (\zeta_k' + 3\zeta_{jk})\mathbb{1} - \zeta_{jk}\mathbf{1}\mathbf{1}^\top$$

where we have used  $\Gamma\Gamma^\top = 3\mathbb{1} - \mathbf{1}\mathbf{1}^\top$  from Theorem 14.2. Apply the matrix inversion formula (A.6) in Appendix A.3: given a scalar  $c \in \mathbb{C}$ , vectors  $b, d \in \mathbb{C}^n$ , and the identity matrix  $\mathbb{I}_n$  of size  $n$ ,

$$\left(\mathbb{I}_n + bcd^\top\right)^{-1} = \mathbb{I}_n - b\left(c^{-1} + d^\top b\right)^{-1}d^\top$$

we therefore have (with  $c := -\zeta_{jk}/(\zeta_k' + 3\zeta_{jk})$ ,  $b = d = \mathbf{1}$ )

$$Z_{\text{Th}}^{-1} = \frac{1}{\zeta_k'(\zeta_k' + 3\zeta_{jk})} \left(\zeta_k'\mathbb{1} + \zeta_{jk}\mathbf{1}\mathbf{1}^\top\right) \quad (16.51)$$

We now show that all voltages and currents are balanced positive-sequence sets,

i.e., in  $\text{span}(\alpha_+)$ . Substituting  $E_j^\Delta = \lambda_j \alpha_+$  and  $z_k^\Delta = \zeta'_k \mathbb{I}$  into results in Example 16.6 yields the internal variables at the load:

$$I_k^\Delta = Z_{\text{Th}}^{-1} E_j^\Delta = (\lambda_j/a) \left( \zeta'_k \mathbb{I} + \zeta_{jk} \mathbf{1}\mathbf{1}^\top \right) \alpha_+ = \frac{\lambda_j}{\zeta'_k + 3\zeta_{jk}} \alpha_+$$

$$V_k^\Delta = z_k^\Delta I_k^\Delta = \frac{\zeta'_k}{\zeta'_k + 3\zeta_{jk}} \lambda_j \alpha_+, \quad \beta_k^\Delta := \frac{1}{3} \mathbf{1}^\top I_k^\Delta = 0$$

where we have used  $\mathbf{1}^\top \alpha_+ = 0$ . The expression for  $V_k^\Delta$  is the voltage divider rule.

We now calculate the terminal variables  $(V_k, I_k, \gamma_k)$  at the load and  $(V_j, I_j, I_j^\Delta)$  at the generator. The key property that we will use is Corollary 1.3 which states that: For any balanced positive-sequence vector  $x + c\mathbf{1} \in \mathbb{C}^3$  with  $c \in \mathbb{C}$ , we have

$$\Gamma(x + c\mathbf{1}) = (1 - \alpha)x, \quad \Gamma^\top(x + c\mathbf{1}) = (1 - \alpha^2)x$$

The terminal current of the impedance are

$$I_k = -\Gamma^\top I_k^\Delta = -\frac{\lambda_j}{\zeta'_k + 3\zeta_{jk}} \Gamma^\top \alpha_+ = -\frac{(1 - \alpha^2)\lambda_j}{\zeta'_k + 3\zeta_{jk}} \alpha_+$$

Using the external model of an ideal voltage source from Table 14.5 we have

$$V_j = \frac{1}{3} \Gamma^\top E_j^\Delta + \gamma_j \mathbf{1} = \frac{1}{3} (1 - \alpha^2) \lambda_j \alpha_+ + \gamma_j \mathbf{1}$$

$$I_j = -I_k = \frac{(1 - \alpha^2)\lambda_j}{\zeta'_k + 3\zeta_{jk}} \alpha_+$$

Hence

$$V_k = V_j - z_{jk}^s I_j = \frac{(1 - \alpha^2)\zeta'_k}{3(\zeta'_k + 3\zeta_{jk})} \lambda_j \alpha_+ + \gamma_j \mathbf{1}, \quad \gamma_k = \frac{1}{3} \mathbf{1}^\top V_k = \gamma_j$$

Finally

$$I_j^\Delta = -\frac{1}{3} \Gamma I_j + \beta_j^\Delta \mathbf{1} = -\frac{(1 - \alpha)(1 - \alpha^2)\lambda_j}{3(\zeta'_k + 3\zeta_{jk})} \alpha_+ + \beta_j^\Delta \mathbf{1}$$

□

**Example 16.9** (With  $\Delta\Delta$  transformer). Consider the system in Example 16.6 but with the voltage source and the impedance load connected by a  $\Delta\Delta$  transformer with singular series admittance and nonzero shunt admittances (from (15.21c)):

$$y_{jk}^s := \Gamma^\top a y^l \Gamma, \quad y_{jk}^m := \Gamma^\top (\mathbb{I} - a) y^l \Gamma, \quad y_{kj}^m := -\Gamma^\top a (\mathbb{I} - a) y^l \Gamma$$

Derive  $I_k^\Delta$  when  $E_j^\Delta$  and  $\beta_k^\Delta := \frac{1}{3} \mathbf{1}^\top I_k^\Delta$  are given (together with  $z_k^\Delta$ ). If  $\gamma_j$  is also given, then all other variables can be derived in terms of  $I_k^\Delta$  and  $\gamma_j$  as in Example 16.6.

*Solution.* With a transformer instead of a transmission line, the current balance equation (16.44) becomes

$$I_k = (y_{jk}^s + y_{kj}^m)V_k - y_{jk}^s V_j = \Gamma^\top a^2 y^l \Gamma V_k - \Gamma^\top a y^l \Gamma V_j$$

Substituting the conversion rule  $\Gamma V_k = V_k^\Delta$ ,  $\Gamma V_j = E_j^\Delta$ , and  $I_k = -\Gamma^\top I_k^\Delta$ , we have

$$-\Gamma^\top I_k^\Delta = \Gamma^\top a^2 y^l V_k^\Delta - \Gamma^\top a y^l E_j^\Delta$$

Substitute the internal model  $V_k^\Delta = z_k^\Delta I_k^\Delta$  of impedance to get

$$\Gamma^\top \left( (\mathbb{I} + a^2 y^l z_k^\Delta) I_k^\Delta - a y^l E_j^\Delta \right) = 0$$

Since the null space of  $\Gamma^\top$  is  $\text{span}(\mathbf{1})$ , we have

$$\left( \mathbb{I} + a^2 y^l z_k^\Delta \right) I_k^\Delta = a y^l E_j^\Delta + \beta'_k \mathbf{1}$$

for some  $\beta'_k \in \mathbb{C}$ . Assuming the diagonal matrix  $\mathbb{I} + a^2 y^l z_k^\Delta$  is nonsingular, we have

$$I_k^\Delta = \left( \mathbb{I} + a^2 y^l z_k^\Delta \right)^{-1} \left( a y^l E_j^\Delta + \beta'_k \mathbf{1} \right) = \begin{bmatrix} \eta^a \xi^a E_j^{ab} \\ \eta^b \xi^b E_j^{bc} \\ \eta^c \xi^c E_j^{ca} \end{bmatrix} + \beta'_k \begin{bmatrix} \xi^a \\ \xi^b \\ \xi^c \end{bmatrix} \quad (16.52a)$$

where  $\eta^\phi := a^\phi y^{l\phi}$  and  $\xi^{\phi\phi'} := \left( 1 + (a^\phi)^2 y^{l\phi} z_k^{\phi\phi'} \right)^{-1}$  for  $\phi \in \{a, b, c\}$  and  $\phi\phi' \in \{ab, bc, ca\}$ . To derive  $\beta'_k$ , substitute  $\beta_k^\Delta := \frac{1}{3} \mathbf{1}^\top I_k^\Delta$  into (16.52a) and get

$$\beta'_k = \frac{3\beta_k - \sum_\phi \eta^\phi \xi^{\phi\phi'} E_j^{\phi\phi'}}{\sum_\phi \xi^{\phi\phi'}} \quad (16.52b)$$

i.e.,  $I_k^\Delta$  is given by (16.52).  $\square$

### 16.3.3 Examples: power sources

In this subsection we continue our study of the simple system in Chapter 16.3.2 consisting of a three-phase generator that supplies a three-phase impedance load  $z_k^{Y/\Delta}$  through a three-phase line  $(y_{jk}^s, y_{jk}^m, y_{kj}^m)$ , but the generator will be modeled as a power source.

A general solution strategy is as follows. First we relate *internal* voltages and currents to power sources  $(\sigma_j^\Delta, \gamma_j)$  to obtain a system of quadratic equations that can be solved numerically (e.g. (16.56) in Example 16.10). Then all other voltages and currents can be obtained analytically in terms of a solution of the quadratic equations. Finally we derive internal and external power using  $s_j^{Y/\Delta} := \text{diag} \left( V_j^{Y/\Delta} I_j^{Y/\Delta H} \right)$  and  $s_j := \text{diag} \left( V_j I_j^H \right)$  respectively. This solution strategy is illustrated in the next example, and extended in Chapter 16.3.5 to general three-phase networks.

**Example 16.10** (Power source in  $\Delta$  configuration). Consider the system in Example 16.6, except that:

- Instead of a voltage source, the generator is an ideal three-phase power source with given parameters  $(\sigma_j^\Delta, \gamma_j)$ .
- Line admittances  $(y_{jk}^s, y_{jk}^m, y_{kj}^m)$  with nonzero  $y_{jk}^m$  and  $y_{kj}^m$  are given. In particular assumption C16.1 is satisfied.

Derive all remaining internal and external variables  $(V_i^\Delta, I_i^\Delta, s_i^\Delta, \beta_j^\Delta)$  and  $(V_i, I_i, s_i, \gamma_k)$ ,  $i = j, k$ .

*Solution.* The current balance equation  $I = YV$ , the internal models of the power source and impedance, and the conversion rules are:

$$\begin{bmatrix} I_j \\ I_k \end{bmatrix} = \begin{bmatrix} y_{jk}^s + y_{jk}^m & -y_{jk}^s \\ -y_{jk}^s & y_{jk}^s + y_{kj}^m \end{bmatrix} \begin{bmatrix} V_j \\ V_k \end{bmatrix} \quad (16.53a)$$

$$\sigma_j^\Delta = \text{diag}(V_j^\Delta I_j^{\Delta H}), \quad V_k^\Delta = z_k^\Delta I_k^\Delta \quad (16.53b)$$

$$\Gamma V_i = V_i^\Delta, \quad I_i = -\Gamma^\top I_i^\Delta, \quad i = j, k \quad (16.53c)$$

Assuming the admittance matrix  $Y$  is invertible (e.g., it satisfies the conditions in Theorem 16.1 or 16.2), denote its inverse by

$$Y^{-1} := \begin{bmatrix} y_{jk}^s + y_{jk}^m & -y_{jk}^s \\ -y_{jk}^s & y_{jk}^s + y_{kj}^m \end{bmatrix}^{-1} = \begin{bmatrix} z_{jj} & z_{jk} \\ z_{kj} & z_{kk} \end{bmatrix}$$

We can then relate the internal variables  $(V_i^\Delta, I_i^\Delta)$ ,  $i = j, k$ , by eliminating the external variables to get

$$\begin{bmatrix} V_j^\Delta \\ V_k^\Delta \end{bmatrix} = -\text{Diag}(\Gamma, \Gamma) \begin{bmatrix} z_{jj} & z_{jk} \\ z_{kj} & z_{kk} \end{bmatrix} \text{Diag}(\Gamma^\top, \Gamma^\top) \begin{bmatrix} I_j^\Delta \\ I_k^\Delta \end{bmatrix} \quad (16.54)$$

$$\sigma_j^\Delta = \text{diag}(V_j^\Delta I_j^{\Delta H})$$

Eliminating  $V_k^\Delta$  using  $V_k^\Delta = z_k^\Delta I_k^\Delta$  and re-arranging, we get

$$\begin{bmatrix} Z_{jj} & Z_{jk} & \mathbb{I} \\ Z_{kj} & Z_{kk} + z_k^\Delta & 0 \end{bmatrix} \begin{bmatrix} I_j^\Delta \\ I_k^\Delta \\ V_j^\Delta \end{bmatrix} = \begin{bmatrix} 0 \\ 0 \end{bmatrix} \quad (16.55a)$$

$$\text{diag}(V_j^\Delta I_j^{\Delta H}) = \sigma_j^\Delta \quad (16.55b)$$

where  $Z_{jj} := \Gamma z_{jj} \Gamma^\top$  and so on. This is a system of 9 quadratic equations in 9 variables  $(V_j^\Delta, I_j^\Delta, I_k^\Delta)$ . It can be solved numerically. All other variables can then be derived analytically in terms of a solution  $(V_j^\Delta, I_j^\Delta, I_k^\Delta)$  of (16.55).

We can further reduce (16.55) by eliminating  $V_j^\Delta$  and  $I_k^\Delta$  to get a quadratic equation in  $I_j^\Delta$ :

$$\text{diag} \left( \left( -Z_{jj} + Z_{jk} \left( Z_{kk} + z_k^\Delta \right)^{-1} Z_{kj} \right) I_j^\Delta I_j^{\Delta H} \right) = \sigma_j^\Delta \quad (16.56)$$

In summary we can first solve (16.56) numerically to obtain  $I_j^\Delta$  and then derive all other variables, or first solve (16.55) numerically to obtain  $(V_j^\Delta, I_j^\Delta, I_k^\Delta)$  and then all other variables. They are equivalent to solving the original system (16.53) numerically.

We now derive all other variables from  $I_j^\Delta$ , by tracing back the derivation of (16.56). From (16.55a) we have

$$I_k^\Delta = - \left( Z_{kk} + z_k^\Delta \right)^{-1} Z_{kj} I_j^\Delta, \quad V_j^\Delta = \left( -Z_{jj} + Z_{jk} \left( Z_{kk} + z_k^\Delta \right)^{-1} Z_{kj} \right) I_j^\Delta$$

From (16.53b) we have

$$V_k^\Delta = z_k^\Delta I_k^\Delta = -z_k^\Delta \left( Z_{kk} + z_k^\Delta \right)^{-1} Z_{kj} I_j^\Delta,$$

The internal zero-sequence currents are given by

$$\beta_j^\Delta = \frac{1}{3} \mathbf{1}^\top I_j^\Delta, \quad \beta_k^\Delta = \frac{1}{3} \mathbf{1}^\top I_k^\Delta$$

This completes the derivation of internal voltages and currents, all in terms of  $I_j^\Delta$ .

The terminal currents can be obtained from the conversion rule (16.53c):

$$I_j = -\Gamma^\top I_j^\Delta, \quad I_k = -\Gamma^\top I_k^\Delta = \Gamma^\top \left( Z_{kk} + z_k^\Delta \right)^{-1} Z_{kj} I_j^\Delta$$

Note that  $\mathbf{1}^\top V_j^\Delta = \mathbf{1}^\top V_k^\Delta = 0$  from (16.54). Hence the conversion rule (16.53c) yields (recall that  $\gamma_j$  is specified)

$$V_j = \frac{1}{3} \Gamma^\top V_j^\Delta + \gamma_j \mathbf{1} \quad (16.57a)$$

Given the terminal voltage  $V_j$  of the power source,  $(V_k, \gamma_k)$  of the impedance can then be determined through the network equation (16.53a):

$$V_k = \left( y_{jk}^s + y_{kj}^m \right)^{-1} \left( y_{jk}^s V_j + I_k \right), \quad \gamma_k = \frac{1}{3} \mathbf{1}^\top V_k \quad (16.57b)$$

□

The derivation in Example 16.10 relies on the assumption that the admittance matrix  $Y$  in (16.53a) is invertible. If the shunt admittances  $y_{jk}^m = y_{kj}^m = 0$  then  $Y$  has zero block row sums (Definition 16.1), i.e.,  $\sum_k Y_{jk} = 0$  for all  $j$ . This implies that  $Y$  has zero row sums, i.e.,  $\sum_{k, \phi'} Y_{jk}^{\phi \phi'} = 0$  for all  $j, \phi$ , and is therefore singular. In that case, additional information needs to be specified to obtain a unique solution, as the next example illustrates.

**Example 16.11** (Power source). Repeat Example 16.10 but with the following changes:

- The given series admittance  $y_{jk}^s$  is nonsingular and shunt admittances  $y_{jk}^m = y_{kj}^m = 0$ . In particular assumption C16.1 is satisfied.
- $\beta_j^\Delta + \beta_k^\Delta := \frac{1}{3} \mathbf{1}^\top (I_j^\Delta + I_k^\Delta) = \beta'$  is given.

*Solution.* When  $y_{jk}^m = y_{kj}^m = 0$  the network equation (16.53a) reduces to

$$I_j = -I_k = y_{jk}^s (V_j - V_k) \quad (16.58)$$

Hence  $\Gamma^\top (I_j^\Delta + I_k^\Delta) = 0$  from (16.53c), implying that

$$I_j^\Delta + I_k^\Delta = (\beta_j^\Delta + \beta_k^\Delta) \mathbf{1} = \beta' \mathbf{1} \quad (16.59)$$

with  $\beta'$  a given quantity. We will express  $V_j^\Delta$  in terms of  $I_j^\Delta$  in order to write  $\sigma_j = \text{diag}(V_j^\Delta I_j^{\Delta H})$  as a quadratic equation in  $I_j^\Delta$ .

Multiplying both sides of (16.58) by  $z_{jk}^s := (y_{jk}^s)^{-1}$  and using the conversion rule again (16.53b)(16.53c), we have

$$V_j^\Delta = (\Gamma z_{jk}^s \Gamma^\top + z_k^\Delta) I_k^\Delta = Z_{jk}^\Delta (-I_j^\Delta + \beta' \mathbf{1}) = -Z_{jk}^\Delta I_j^\Delta + \beta' z_k^\Delta \quad (16.60)$$

where the second equality follows from (16.59),  $Z_{jk}^\Delta := \Gamma z_{jk}^s \Gamma^\top + z_k^\Delta$ , and  $z_k^\Delta := z_k^\Delta \mathbf{1}$ . Hence we have

$$\sigma_j^\Delta = \text{diag}(V_j^\Delta I_j^{\Delta H}) = \text{diag}(-Z_{jk}^\Delta I_j^\Delta I_j^{\Delta H} + \beta' z_k^\Delta I_j^{\Delta H}) \quad (16.61)$$

This is a system of three quadratic equations in three variables  $I_j^\Delta \in \mathbb{C}^3$ . Assume a solution exists and can be obtained by solving (16.61) numerically.

Given a solution  $I_j^\Delta$  of (16.61), all other variables can be derived analytically in terms of  $I_j^\Delta$  by tracing back the derivation of (16.61), similar to the derivation in Example 16.10. Specifically we have  $I_j = -\Gamma^\top I_j^\Delta$  and  $\beta_j^\Delta := \frac{1}{3} \mathbf{1}^\top I_j^\Delta$ . We obtain  $V_j^\Delta$  from (16.60), from which we have  $V_j = \frac{1}{3} \Gamma^\top V_j^\Delta + \gamma_j \mathbf{1}$ . This computes all voltages and currents of the power source  $j$ .

The network equation (16.58) then yields  $V_k = V_j - z_{jk}^s I_j$  and hence also  $\gamma_k := \frac{1}{3} \mathbf{1}^\top V_k$ . We also have  $I_k = -I_j = \Gamma^\top I_j^\Delta$ ,  $\beta_k^\Delta = \beta' - \beta_j^\Delta$ , and hence  $I_k^\Delta = -\frac{1}{3} \Gamma I_k + \beta_k^\Delta \mathbf{1}$  and  $V_k^\Delta = z_k^\Delta I_k^\Delta$ . This computes all voltages and currents of the impedance  $k$ .  $\square$

The next example shows that if the power source and the impedance are balanced and the line is decoupled and balanced, then all voltages, currents, and powers are generalized balanced vectors. This gives rise to a single-phase equivalent of the balanced three-phase network, using properties of the Kronecker product from Lemma 14.3.

**Example 16.12** (Balanced power source). Repeat Example 16.10 when the system is balanced, i.e.,

- Power source  $(\sigma_j^\Delta, \gamma_j)$  with  $\sigma_j^\Delta = a_j \alpha_+ + b_j \mathbf{1}$  for given  $(a_j, b_j)$ , i.e.,  $\sigma_j^\Delta$  is a generalized balanced vector. Moreover its voltage and current  $(V_j^\Delta, I_j^\Delta)$  are also generalized balanced vectors.
- Impedance  $z_k^\Delta := \zeta_k^\Delta \mathbb{I}$ .
- Line admittances  $(y_{jk}^s, y_{jk}^m, y_{kj}^m) := (\eta_{jk}^s \mathbb{I}, \eta_{jk}^m \mathbb{I}, \eta_{kj}^m \mathbb{I})$  with nonzero  $\eta_{jk}^s$ ,  $\eta_{jk}^m$  and  $\eta_{kj}^m$ .

Show that all internal and external variables  $(V_i^\Delta, I_i^\Delta, s_i^\Delta, \beta_i^\Delta)$  and  $(V_i, I_i, s_i, \gamma_i)$ ,  $i = j, k$ , are generalized balanced vectors.

*Solution.* We will substitute the balanced system assumption into the solution of Example 16.10. By assumption the source voltage and current  $(V_j^\Delta, I_j^\Delta)$  are generalized balanced vectors. Let (recall that  $\mathbf{1}^\top V_j^\Delta = 0$ )

$$V_j^\Delta =: v_j^\Delta \alpha_+, \quad I_j^\Delta =: i_j^\Delta \alpha_+ + \beta_j^\Delta \mathbf{1} \quad (16.62)$$

giving (noting  $\text{diag}(\alpha_+, \alpha_+^H) = \mathbf{1}$ )

$$\sigma_j^\Delta = \text{diag} \left( v_j^\Delta \alpha_+ \left( i_j^\Delta \alpha_+ + \beta_j^\Delta \mathbf{1} \right)^H \right) = \left( v_j^\Delta \bar{\beta}_j^\Delta \right) \alpha_+ + \left( v_j^\Delta \bar{i}_j^\Delta \right) \mathbf{1}$$

where  $(v_j^\Delta, i_j^\Delta, \beta_j^\Delta) \in \mathbb{C}^3$  are to be determined, and  $\bar{x}$  denotes the complex conjugate of any  $x \in \mathbb{C}$ . Therefore, since  $\sigma_j^\Delta = a_j \alpha_+ + b_j \mathbf{1}$ ,

$$v_j^\Delta \bar{\beta}_j^\Delta = a_j, \quad v_j^\Delta \bar{i}_j^\Delta = b_j \quad (16.63)$$

which are two quadratic equations in unknowns  $(v_j^\Delta, i_j^\Delta, \beta_j^\Delta) \in \mathbb{C}^3$ . Note that  $\beta_j^\Delta \neq 0$  if and only if the given internal power  $\sigma_j^\Delta$  is different in each phase (with different phase angles separated by  $120^\circ$ ).

We will solve this problem by substituting the given balanced system parameters into the solution of Example 16.10.

Specifically the admittance matrix is

$$Y := \begin{bmatrix} y_{jk}^s + y_{jk}^m & -y_{jk}^s \\ -y_{jk}^s & y_{jk}^s + y_{kj}^m \end{bmatrix} = \underbrace{\begin{bmatrix} \eta_{jk}^s + \eta_{jk}^m & -\eta_{jk}^s \\ -\eta_{jk}^s & \eta_{jk}^s + \eta_{kj}^m \end{bmatrix}}_{Y^{1\phi}} \otimes \mathbb{I}$$

where  $\otimes$  denotes Kronecker product. Assuming the  $2 \times 2$  admittance matrix  $Y^{1\phi}$  is invertible with inverse  $(Y^{1\phi})^{-1} =: \begin{bmatrix} \zeta_{jj} & \zeta_{jk} \\ \zeta_{kj} & \zeta_{kk} \end{bmatrix}$  we have

$$Y^{-1} = \left( Y^{1\phi} \right)^{-1} \otimes \mathbb{I} =: \begin{bmatrix} \zeta_{jj} & \zeta_{jk} \\ \zeta_{kj} & \zeta_{kk} \end{bmatrix} \otimes \mathbb{I}$$

where the first equality follows from  $(A \otimes B)^{-1} = A^{-1} \otimes B^{-1}$  from Lemma 14.3. Then (16.54) becomes

$$\begin{aligned} \begin{bmatrix} V_j^\Delta \\ V_k^\Delta \end{bmatrix} &= -\text{Diag}(\Gamma, \Gamma) \left( \begin{bmatrix} \zeta_{jj} & \zeta_{jk} \\ \zeta_{kj} & \zeta_{kk} \end{bmatrix} \otimes \mathbb{I} \right) \text{Diag}(\Gamma^\top, \Gamma^\top) \begin{bmatrix} I_j^\Delta \\ I_k^\Delta \end{bmatrix} \\ &= - \begin{bmatrix} \zeta_{jj} & \zeta_{jk} \\ \zeta_{kj} & \zeta_{kk} \end{bmatrix} \otimes (\Gamma \Gamma^\top) \begin{bmatrix} I_j^\Delta \\ I_k^\Delta \end{bmatrix} \end{aligned}$$

Then (16.55) becomes (16.63) together with

$$\begin{bmatrix} \zeta_{jj}(\Gamma \Gamma^\top) & \zeta_{jk}(\Gamma \Gamma^\top) & \mathbb{I} \\ \zeta_{kj}(\Gamma \Gamma^\top) & \zeta_{kk}(\Gamma \Gamma^\top) + \zeta_k^\Delta \mathbb{I} & 0 \end{bmatrix} \begin{bmatrix} i_j^\Delta \alpha_+ + \beta_j^\Delta \mathbf{1} \\ I_k^\Delta \\ v_j^\Delta \alpha_+ \end{bmatrix} = \begin{bmatrix} 0 \\ 0 \\ 0 \end{bmatrix}$$

where we have used (16.62). This is a system of 8 (redundant) quadratic equations that can be solved numerically for the 6 unknowns  $(v_j^\Delta, i_j^\Delta, \beta_j^\Delta) \in \mathbb{C}^3$  and  $I_k^\Delta \in \mathbb{C}^3$ .

To evaluate (16.56) we have

$$I_j^\Delta I_j^{\Delta H} = (i_j^\Delta \alpha_+ + \beta_j^\Delta \mathbf{1})(i_j^\Delta \alpha_+ + \beta_j^\Delta \mathbf{1})^H = |i_j^\Delta|^2 \alpha_+ \alpha_+^H + i_j^\Delta \bar{\beta}_j^\Delta \alpha_+ \mathbf{1}^\top + \bar{i}_j^\Delta \beta_j^\Delta \mathbf{1} \alpha_+^H + |\beta_j^\Delta|^2 \mathbf{1} \mathbf{1}^\top$$

and therefore

$$(\Gamma \Gamma^\top) I_j^\Delta I_j^{\Delta H} = 3 \left( |i_j^\Delta|^2 \alpha_+ \alpha_+^H + i_j^\Delta \bar{\beta}_j^\Delta \alpha_+ \mathbf{1}^\top \right) \quad (16.64a)$$

where we have used  $\Gamma \Gamma^\top \alpha_+ = 3\alpha_+$  from Corollary 1.3 and  $\Gamma^\top \mathbf{1} = 0$ . Furthermore

$$\left( Z_{kk} + z_k^\Delta \right)^{-1} = \left( \zeta_{kk}(\Gamma \Gamma^\top) + \zeta_k^\Delta \mathbb{I} \right)^{-1} = \frac{1}{3\zeta_{kk} + \zeta_k^\Delta} \left( \mathbb{I} - \frac{\zeta_{kk}}{\zeta_k^\Delta} \mathbf{1} \mathbf{1}^\top \right)$$

where the last equality has used  $\Gamma \Gamma^\top = 3\mathbb{I} - \mathbf{1} \mathbf{1}^\top$  from Theorem 14.2 and the matrix inversion formula (see Appendix A.3.2):

$$(\mathbb{I}_n + BD)^{-1} = \mathbb{I}_n - B(\mathbb{I}_k + DB)^{-1}D$$

when  $B, D^\top \in \mathbb{C}^{n \times k}$  and  $\mathbb{I}_n, \mathbb{I}_k$  denote identity matrices of sizes  $n, k$  respectively. Hence

$$Z_{jk} \left( Z_{kk} + z_k^\Delta \right)^{-1} Z_{kj} = \frac{\zeta_{jk} \zeta_{kj}}{3\zeta_{kk} + \zeta_k^\Delta} (\Gamma \Gamma^\top) \left( \mathbb{I} - \frac{\zeta_{kk}}{\zeta_k^\Delta} \mathbf{1} \mathbf{1}^\top \right) (\Gamma \Gamma^\top) = \frac{3\zeta_{jk} \zeta_{kj}}{3\zeta_{kk} + \zeta_k^\Delta} \Gamma \Gamma^\top \quad (16.64b)$$

Together with  $Z_{jj} = \zeta_{jj} \Gamma \Gamma^\top$ , (16.64) implies that (16.56) is

$$\begin{aligned} \sigma_j &= a_j \alpha_+ + b_j \mathbf{1} = \left( -\zeta_{jj} + \frac{3\zeta_{jk} \zeta_{kj}}{3\zeta_{kk} + \zeta_k^\Delta} \right) \text{diag} \left( \Gamma \Gamma^\top I_j^\Delta I_j^{\Delta H} \right) \\ &= 3 \underbrace{\left( -\zeta_{jj} + \frac{3\zeta_{jk} \zeta_{kj}}{3\zeta_{kk} + \zeta_k^\Delta} \right)}_c \left( i_j^\Delta \bar{\beta}_j^\Delta \alpha_+ + |i_j^\Delta|^2 \mathbf{1} \right) \end{aligned}$$

where we have used  $\text{diag}(\alpha_+, \alpha_+^H) = \mathbf{1}$ . Hence

$$c i_j^\Delta \bar{\beta}_j^\Delta = a_j, \quad c \left| i_j^\Delta \right|^2 = b_j \quad (16.65)$$

which is a system of 2 quadratic equations in 2 unknowns  $(i_j^\Delta, \beta_j^\Delta)$ . This yields the magnitude of  $i_j^\Delta$ ,  $|i_j^\Delta|^2 = b_j/c$ , which implies that the specification cannot be arbitrary, e.g.,  $b_j/c$  must be real.

Suppose (16.65) can be solved for a solution of  $(i_j^\Delta, \beta_j^\Delta)$ . All other variables such as  $v_j^\Delta \in \mathbb{C}$  and  $I_k^\Delta \in \mathbb{C}^3$  can be obtained as in Example 16.10. Like the derivation of (16.65), this process will also show that all variables are generalized balanced vectors in positive-sequence sets. Typically, given a solution  $(i_j^\Delta, \beta_j^\Delta)$ , all variables can be determined uniquely up to a reference angle.  $\square$

Example 16.12 shows that the given power  $\sigma_j^\Delta$  cannot be arbitrary but must be consistent with other parameters of the network such as line and device impedances, e.g., from (16.65),  $b_j/c$  must be real. This generalizes the single-phase case where a power source  $s$  supplies an impedance load  $z$  with a current  $i$ . Then  $s = z|i|^2$  implying that  $s/z$  is a real number. This is because  $\angle z = \angle s$  fixes the phase difference between the voltage  $v$  and current  $i$  across the impedance.

**Remark 16.7** (Nonuniqueness of specification). Device specification is not unique and depends on the application under study. For Example 16.10, since both internal voltages  $V_j^\Delta$  and  $V_k^\Delta$  are obtained in terms of  $I_j^\Delta$  in (16.57), we can either specify  $\gamma_j$  for the power source and derive  $\gamma_k$  of the impedance through the network equation, as done in Example 16.10, or alternatively, we can specify  $\gamma_k$  and determine  $\gamma_j$  from the network equation instead. (See also Example 16.13 as well as Remark 16.9 on the asymmetry in device specifications.)  $\square$

The next example with two power sources further compares solution methods when the same system is specified differently. The difference lies in whether, for each of the two power sources, its zero-sequence terminal voltage  $\gamma_i$  or zero-sequence internal current  $\beta_i^\Delta$  is specified.

**Example 16.13** (Power sources). Consider the system in Figure 16.6 where both the generator and load are power sources. Suppose the line admittances  $(y_{jk}^s, y_{jk}^m, y_{kj}^m)$  are specified with nonzero  $y_{jk}^m, y_{kj}^m$ , as in Example 16.10.

1. Suppose the power sources are specified as  $(\sigma_j^\Delta, \gamma_j)$  and  $(\sigma_k^\Delta, \gamma_k)$ . Determine all variables  $(V_i^\Delta, I_i^\Delta, \beta_i^\Delta)$  and  $(V_i, I_i, s_i), i = j, k$ .
2. Suppose the power sources are specified as  $(\sigma_j^\Delta, \beta_j^\Delta)$  and  $(\sigma_k^\Delta, \beta_k^\Delta)$ . Determine all variables  $(V_i^\Delta, I_i^\Delta)$  and  $(V_i, I_i, s_i, \gamma_i), i = j, k$ .
3. Suppose the power sources are specified as  $(\sigma_j^\Delta, \gamma_j)$  and  $(\sigma_k^\Delta, \beta_k^\Delta)$ . Determine all variables  $(V_i^\Delta, I_i^\Delta)$  and  $(V_i, I_i, s_i), i = j, k$ , and  $\beta_j^\Delta, \gamma_k$ .

*Solution.* The solution for these problems boils down to a system of quadratic equations that can be solved numerically. All other variables can then be derived analytically in terms of a solution of the quadratic equations. For each of the two power sources, if its zero-sequence terminal voltage  $\gamma_i$  is specified, we will use the internal model for the power source to obtain the system of quadratic equations in the internal currents  $I_i^\Delta$ . Then the internal voltage  $V_i^\Delta$  can be derived and, with the given  $\gamma_i$ , the terminal voltages  $V_i$ . If its zero-sequence current  $\beta_i^\Delta$  is specified, on the other hand, we will use an external model to obtain the quadratic equations in the terminal current  $I_i$  from which, with the given  $\beta_i^\Delta$ , the internal current  $I_i^\Delta$  can then be derived. The network equation is used to express  $V_i^\Delta$  in terms of  $I_i^\Delta$  in the first case and express  $V_i$  in terms of  $I_i$  in the second case in the derivation of the system of quadratic equations.

1. The internal model of the power sources, the conversion rules, and the current balance equation are

$$\sigma_i^\Delta = \text{diag}\left(V_i^\Delta I_i^{\Delta H}\right), \quad V_i^\Delta = \Gamma V_i, \quad I_i = -\Gamma^\top I_i^\Delta, \quad i = j, k \quad (16.66a)$$

$$\begin{bmatrix} I_j \\ I_k \end{bmatrix} = \begin{bmatrix} y_{jk}^s + y_{jk}^m & -y_{jk}^s \\ -y_{jk}^s & y_{jk}^s + y_{kj}^m \end{bmatrix} \begin{bmatrix} V_j \\ V_k \end{bmatrix} \quad (16.66b)$$

Assume the admittance matrix  $Y$  in (16.66b) is invertible and let  $Y^{-1} =: \begin{bmatrix} z_{jj} & z_{jk} \\ z_{kj} & z_{kk} \end{bmatrix}$ . Then substituting the conversion rules into the network equation (16.66b) yields

$$\begin{bmatrix} V_j^\Delta \\ V_k^\Delta \end{bmatrix} = -\underbrace{\text{Diag}(\Gamma, \Gamma) \begin{bmatrix} z_{jj} & z_{jk} \\ z_{kj} & z_{kk} \end{bmatrix} \text{Diag}(\Gamma^\top, \Gamma^\top)}_{Z := \begin{bmatrix} Z_{jj} & Z_{jk} \\ Z_{kj} & Z_{kk} \end{bmatrix}} \begin{bmatrix} I_j^\Delta \\ I_k^\Delta \end{bmatrix} \quad (16.67)$$

Substituting  $V_j^\Delta$  and  $V_k^\Delta$  into the internal power source models in (16.66a) yields

$$\sigma_j^\Delta = -\text{diag}\left(\left(Z_{jj} I_j^\Delta + Z_{jk} I_k^\Delta\right) I_j^{\Delta H}\right) \quad (16.68a)$$

$$\sigma_k^\Delta = -\text{diag}\left(\left(Z_{kj} I_j^\Delta + Z_{kk} I_k^\Delta\right) I_k^{\Delta H}\right) \quad (16.68b)$$

This is a system of 6 quadratic equations in 6 unknowns  $(I_j^\Delta, I_k^\Delta) \in \mathbb{C}^6$ .

Suppose (16.68) can be solved numerically for a solution  $(I_j^\Delta, I_k^\Delta)$ . All other variables can then be derived in terms of  $(I_j^\Delta, I_k^\Delta)$ . Specifically, the internal voltages can be obtained from the internal power source model (16.66a) (or equivalently from (16.67)),  $V_i^\Delta = (\text{diag}(I_i^{\Delta H}))^{-1} \sigma_i^\Delta, i = 1, 2$ . Using  $\gamma_i$ , the terminal voltages are determined by the conversion rule,  $V_i = \frac{1}{3} \Gamma^\top V_i^\Delta + \gamma_i \mathbf{1}, i = 1, 2$ . In terms of  $I_i^\Delta$  we have  $\beta_i^\Delta := \frac{1}{3} \mathbf{1}^\top I_i^\Delta$  and  $I_i = -\Gamma^\top I_i^\Delta, i = j, k$ . The terminal power is  $s_i := \text{diag}(V_i I_i^H), i = j, k$ .

2. When  $(\gamma_j, \gamma_k)$  are given as in part 1, we set up equation (16.68) to solve numerically for  $(I_j^\Delta, I_k^\Delta)$ , so that  $V_i^\Delta$  and then  $V_i$  can be derived for  $i = j, k$ . When  $(\beta_j^\Delta, \beta_k^\Delta)$

are given instead, we will use the external model (14.33a) of a power source, reproduced here:

$$\sigma_i^\Delta = -\frac{1}{3}\text{diag}\left(\Gamma\left(V_i I_i^H\right)\Gamma^\top\right) + \bar{\beta}_i^\Delta \Gamma V_i, \quad \mathbf{1}^\top I_i = 0, \quad i = j, k$$

and the network equation to obtain a system of quadratic equations in terminal currents  $(I_j, I_k)$ . Specifically, instead of (16.67), we have from the network equation (16.66b),

$$\begin{bmatrix} V_j \\ V_k \end{bmatrix} = \begin{bmatrix} z_{jj} & z_{jk} \\ z_{kj} & z_{kk} \end{bmatrix} \begin{bmatrix} I_j \\ I_k \end{bmatrix}$$

Substituting into the external models of the power sources we have

$$\begin{aligned} \sigma_j^\Delta &= -\frac{1}{3}\text{diag}\left(\Gamma\left(z_{jj}I_j + z_{jk}I_k\right)I_j^H\Gamma^\top\right) + \bar{\beta}_j^\Delta \Gamma\left(z_{jj}I_j + z_{jk}I_k\right), \quad \mathbf{1}^\top I_j = 0 \\ \sigma_k^\Delta &= -\frac{1}{3}\text{diag}\left(\Gamma\left(z_{kj}I_j + z_{kk}I_k\right)I_k^H\Gamma^\top\right) + \bar{\beta}_k^\Delta \Gamma\left(z_{kj}I_j + z_{kk}I_k\right), \quad \mathbf{1}^\top I_k = 0 \end{aligned}$$

This is a system of 8 (redundant) quadratic equations that can be solved numerically for  $(I_j, I_k) \in \mathbb{C}^6$ . Given a solution  $(I_j, I_k)$ , the internal currents can be determined from the conversion rule and the given  $(\beta_j^\Delta, \beta_k^\Delta)$  as  $I_i^\Delta = -\frac{1}{3}\Gamma I_i + \beta_i^\Delta \mathbf{1}$ ,  $i = j, k$ . The remaining variables can then be derived as in part 1.

3. This combines the solution approaches of parts 1 and 2. Specifically we use the internal model for power source  $j$  and the external model for  $k$ :

$$\sigma_j^\Delta = \text{diag}\left(V_j^\Delta I_j^{\Delta H}\right), \quad V_j^\Delta = \Gamma V_j, \quad I_j = -\Gamma^\top I_j^\Delta \quad (16.69a)$$

$$\sigma_k^\Delta = -\frac{1}{3}\text{diag}\left(\Gamma\left(V_k I_k^H\right)\Gamma^\top\right) + \bar{\beta}_k^\Delta \Gamma V_k, \quad \mathbf{1}^\top I_k = 0 \quad (16.69b)$$

From the network equation (16.66b) we have

$$\begin{bmatrix} V_j^\Delta \\ V_k \end{bmatrix} = \text{Diag}(\Gamma, \mathbb{I}) \begin{bmatrix} z_{jj} & z_{jk} \\ z_{kj} & z_{kk} \end{bmatrix} \text{Diag}\left(-\Gamma^\top, \mathbb{I}\right) \begin{bmatrix} I_j^\Delta \\ I_k \end{bmatrix} = \begin{bmatrix} -\Gamma z_{jj} \Gamma^\top & \Gamma z_{jk} \\ -z_{kj} \Gamma^\top & z_{kk} \end{bmatrix} \begin{bmatrix} I_j^\Delta \\ I_k \end{bmatrix}$$

Substituting  $V_j^\Delta$  and  $V_k$  into the internal power source models in (16.69) yields

$$\begin{aligned} \sigma_j^\Delta &= \text{diag}\left(\left(-\Gamma z_{jj} \Gamma^\top I_j^\Delta + \Gamma z_{jk} I_k\right)I_j^{\Delta H}\right) \\ \sigma_k^\Delta &= -\frac{1}{3}\text{diag}\left(\Gamma\left(-z_{kj} \Gamma^\top I_j^\Delta + z_{kk} I_k\right)I_k^H\Gamma^\top\right) + \bar{\beta}_k^\Delta \Gamma\left(-z_{kj} \Gamma^\top I_j^\Delta + z_{kk} I_k\right), \quad \mathbf{1}^\top I_k = 0 \end{aligned}$$

This is a system of 7 (redundant) quadratic equations that can be solved numerically for  $(I_j^\Delta, I_k) \in \mathbb{C}^6$ . All other variables can then be derived analytically in terms of a solution  $(I_j^\Delta, I_k)$  as done in parts 1 and 2.  $\square$

### 16.3.4 General analysis problem

We now explain how to formulate a general three-phase analysis problem. Consider a three-phase network  $G := (\bar{N}, E)$  where each line  $(j, k) \in E$  is characterized by  $3 \times 3$  series and shunt admittance matrices  $(y_{jk}^s, y_{jk}^m)$  and  $(y_{kj}^s, y_{kj}^m)$ . At each bus  $j \in \bar{N}$  we assume, without loss of generality, there is a single three-wire device in either  $Y$  or  $\Delta$  configuration. Associated with each device  $j$  are its internal variables  $(V_j^{Y/\Delta}, I_j^{Y/\Delta}, s_j^{Y/\Delta}, \beta_j^\Delta) \in \mathbb{C}^{10}$  (or in  $\mathbb{C}^9$  for  $Y$ -configured devices  $j$  without  $\beta_j^\Delta$ ) and terminal variables  $(V_j, I_j, s_j, \gamma_j) \in \mathbb{C}^{10}$  (recall that  $\gamma_j$  is the neutral voltage for a  $Y$ -configured device and the zero-sequence voltage for a  $\Delta$ -configured device). Some of these variables will be specified in the problem under study. The others are to be computed from network equations, device models and the conversion rules.

We start by describing which of these variables are specified for each type of devices in order for an analysis problem to be solvable, using the internal and external device models in Tables 14.4 and 14.5. It is important to keep in mind that device specification is not unique and depends on the details of an application, as discussed in Remark 16.7 and illustrated in Example 16.13. Our formulation here is only an illustration on how the models and concepts and structural properties that we have studied earlier can be used for analysis.

The principle of analysis described here, however, is widely applicable and can be applied to other formulations. For instance, we formulate our analysis problem in a three-wire model. If the neutrals of two  $Y$ -configured devices are not grounded and are connected to each other through a four-wire line, then a four-wire model needs to be used; see Example 16.5 and Exercise 16.10. In that case the neutral voltages of these devices may not be arbitrarily specified but must be determined through network equations and device models, even for a voltage source, unlike the formulation here.

Partition  $\bar{N}$  into 8 disjoint subsets:

- $N_v^{Y/\Delta}$ : buses with ideal voltage sources in  $Y$  or  $\Delta$  configurations. Let  $N_v := N_v^Y \cup N_v^\Delta$ .
- $N_c^{Y/\Delta}$ : buses with ideal current sources in  $Y$  or  $\Delta$  configurations. Let  $N_c := N_c^Y \cup N_c^\Delta$ .
- $N_i^{Y/\Delta}$ : buses with impedances in  $Y$  or  $\Delta$  configurations. Let  $N_i := N_i^Y \cup N_i^\Delta$ .
- $N_p^{Y/\Delta}$ : buses with ideal power sources in  $Y$  or  $\Delta$  configurations. Let  $N_p := N_p^Y \cup N_p^\Delta$ .

with  $\bar{N} = N_v \cup N_c \cup N_i \cup N_p$ . These devices are specified as follows.

1. *Voltage source*  $(E_j^Y, \gamma_j)$  or  $(E_j^\Delta, \gamma_j, \beta_j^\Delta)$ : It is specified by its internal voltage  $E_j^{Y/\Delta}$  and a parameter  $\gamma_j$  where  $\gamma_j := V_j^n$  is the neutral voltage for  $Y$  configuration and  $\gamma_j := \frac{1}{3} \mathbf{1}^T V_j$  is the zero-sequence terminal voltage for  $\Delta$  configuration. For  $\Delta$  configuration,  $E_j^\Delta$  should satisfy  $\mathbf{1}^T E_j^\Delta = 0$ . The zero-sequence internal current  $\beta_j^\Delta := \frac{1}{3} \mathbf{1}^T I_j^\Delta$  also needs to be specified in order to determine  $I_j^\Delta$  from the terminal current  $I_j$ .
2. *Current source*  $(J_j^Y, \gamma_j)$  or  $J_j^\Delta$ : It is specified by its internal current  $J_j^{Y/\Delta}$ . For

a  $Y$ -configured current source, its neutral voltage  $\gamma_j$  is also specified. For a  $\Delta$ -configured current source, the zero-sequence voltage  $\gamma_i$  can either be arbitrary and therefore must be specified, or is determined by network equations and cannot be arbitrarily specified; compare Example 16.7 and Exercise 16.11.

3. *Power source* ( $\sigma^Y, \gamma_j$ ) or ( $\sigma^\Delta, \gamma_j$ ): It is specified by its internal power and voltage ( $\sigma^{Y/\Delta}, \gamma_j$ ). See Example 16.13 for other power source specifications and their solution methods.
4. *Impedance* ( $z^Y, \gamma_j$ ) or  $z^\Delta$ : A  $Y$ -configured impedance  $j$  is specified by its internal impedance  $z_j^Y$  and the neutral voltage  $\gamma_j$ . A  $\Delta$ -configured impedance  $j$  is specified by  $z_j^\Delta$ . Its zero-sequence voltage and current ( $\gamma_j, \beta_j^\Delta$ ) can generally be derived from network equations as we will see in Chapter 16.3.5.

A three-phase analysis problem is: given devices specified as above connected by lines with given admittance matrices ( $y_{jk}^s, y_{kj}^m$ ), ( $y_{kj}^s, y_{kj}^m$ ), determine some or all of the internal variables ( $V_j^{Y/\Delta}, I_j^{Y/\Delta}, s_j^{Y/\Delta}, \beta_j^\Delta$ ) and terminal variables ( $V_j, I_j, s_j, \gamma_j$ ) at every bus  $j$ . This is summarized in Table 16.1. Note that the analysis problem does not

buses $j$	specification	int. vars.	term. vars.
$N_V^Y$	$V_j^Y := E_j^Y, \gamma_j$	$(I_j^Y, s_j^Y)$	$(V_j, I_j, s_j)$
$N_V^\Delta$	$V_j^\Delta := E_j^\Delta, \gamma_j, \beta_j^\Delta$	$(I_j^\Delta, s_j^\Delta)$	$(V_j, I_j, s_j)$
$N_c^Y$	$I_j^Y := J_j^Y, \gamma_j$	$(V_j^Y, s_j^Y)$	$(V_j, I_j, s_j)$
$N_c^\Delta$	$I_j^\Delta := J_j^\Delta$	$(V_j^\Delta, s_j^\Delta, \beta_j^\Delta)$	$(V_j, I_j, s_j, \gamma_j)$
$N_i^Y$	$z_j^Y, \gamma_j$	$(V_j^Y, I_j^Y, s_j^Y)$	$(V_j, I_j, s_j)$
$N_i^\Delta$	$z_j^\Delta$	$(V_j^\Delta, I_j^\Delta, s_j^\Delta, \beta_j^\Delta)$	$(V_j, I_j, s_j, \gamma_j)$
$N_p^Y$	$\sigma_j^Y, \gamma_j$	$(V_j^Y, I_j^Y)$	$(V_j, I_j, s_j)$
$N_p^\Delta$	$\sigma_j^\Delta, \gamma_j$	$(V_j^\Delta, I_j^\Delta, \beta_j^\Delta)$	$(V_j, I_j, s_j)$

**Table 16.1** Three-phase analysis problem: given a specification, compute the remaining internal and terminal variables.

assume C16.1 and therefore each line  $(j, k)$  may model a transmission or distribution line, or a three-phase transformer where its series admittance matrices  $y_{jk}^s$  and  $y_{kj}^s$  may be different.

We make a few remarks on the voltage  $\gamma_j$ . See Example 16.7 on how the loop flow  $\beta_k^\Delta$  of an impedance  $k$  may depend on  $\beta_j^\Delta$  of a current source  $j$ .

**Remark 16.8** (Voltage  $\gamma_j$ ). 1. *Y configuration*. The voltage parameter  $\gamma_j$  needs to be specified for every  $Y$ -configured device in our formulation here. It may be specified explicitly, or more likely, indirectly. By that, we mean information additional to generic device models is available to either compute their values, provide additional equations, or eliminate them in terms of other variables. For instance if the neutral

of a  $Y$ -configured device is grounded and all voltages are defined with respect to the ground, then  $\gamma_j = V_j^n = -z_j^n \left( \mathbf{1}^\top I_j \right)$ , which allows the elimination of  $\gamma_j$  from the model. If the neutral is grounded directly (i.e.,  $z_j^n = 0$ ), then  $\gamma_j = 0$ . If the neutral is not grounded but the internal voltage  $V_j^Y$  is known to satisfy  $\mathbf{1}^\top V_j^Y = 0$  (e.g. a balanced source), then  $\gamma_j = \frac{1}{3} \mathbf{1}^\top V_j$  is the zero-sequence *terminal* voltage. This is studied in detail in Examples 16.3 and 16.4 for a three-wire line model.

For a  $Y$ -configured current source,  $\gamma_j$  is usually not needed to determine its terminal voltage  $V_j$  (which will be determined by the network equation), but needed to compute its internal voltage  $V_j^Y = V_j - \gamma_j \mathbf{1}$ .

Example 16.5 and Exercise 16.10 consider a four-wire line model where the neutrals of the voltage source and the impedance are connected to each other. Here the (internal) neutral voltages  $(\gamma_j, \gamma_k)$  of neither device can be arbitrarily specified but must be determined through the network equation and device models.

2.  $\Delta$  configuration. For a  $\Delta$ -configured voltage source, the zero-sequence voltage  $\gamma_j := \frac{1}{3} \mathbf{1}^\top V_j$  needs to be specified, e.g., by specifying one of its terminal voltages, say,  $V_j^a$ . For a  $\Delta$ -configured current source or impedance,  $\gamma_j$  can be determined once its terminal voltage  $V_j$  is determined from the network equation. For a  $\Delta$ -configured power source, either  $\gamma_j$  or  $\beta_j^\Delta$  can be specified; see Example 16.13.
3. *Neutral voltage  $\gamma_j$  and zero-sequence voltage.* For any  $Y$ -configured device, we have

$$V_j = V_j^Y + V_j^n \mathbf{1}$$

The parameter  $\gamma_j := V_j^n$  may or may not equal the zero-sequence terminal voltage  $\frac{1}{3} \mathbf{1}^\top V_j$ . They are equal if and only if the internal voltages have no zero-sequence component since  $\frac{1}{3} \mathbf{1}^\top V_j = \frac{1}{3} \mathbf{1}^\top V_j^Y + V_j^n$ .  $\square$

**Remark 16.9** (Asymmetry in  $\Delta$  specification). As summarized in Table 16.1, in our formulation, for  $\Delta$  configuration, a voltage source needs to specify both  $(\gamma_j, \beta_j^\Delta)$ , but a power source only needs to specify its  $\gamma_j$ , and a current source or impedance needs to specify none. This asymmetry is because internal currents  $I_j^\Delta$  contain more information (they fix  $\beta_j^\Delta$ ) than internal voltages  $V_j^\Delta$  (they do not fix  $\gamma_j$ ). The device specification and the network equation determine  $(E_j^\Delta, I_j)$  for voltage sources, which contains neither  $\gamma_j$  nor  $\beta_j^\Delta$ . These quantities therefore need to be specified. The device specification and the network equation, on the other hand, determine  $(J_j^\Delta, V_j)$  for current sources, which contains both  $\beta_j^\Delta$  and  $\gamma_j$ . For impedances, as we will see in Chapter 16.3.5, the network equation will determine their internal currents  $I_j^\Delta$  which contain  $\beta_j^\Delta$ . When the terminal voltages of all sources, including power sources, are specified or obtained, the terminal voltages  $V_j$  of impedances can be determined by the network equation. Therefore both  $(\gamma_j, \beta_j^\Delta)$  are determined by the network equation in that case.  $\square$

### 16.3.5 Solution strategy

The solution strategy for the problem formulated in Chapter 16.3.4 consists of three steps:

1. Write down a network equation that relates the terminal variables  $(V, I, s)$ , either the current balance equation (16.5)(16.6)  $I = YV$  or the power flow equation (16.7). We can always use the linear equation  $I = YV$  because dividing componentwise both sides of (16.7) by  $V_j$  and taking complex conjugate yields  $I = YV$ .
2. Write down the device models of the given collection of sources and impedances, either their internal models and conversion rules, or their external models.
3. Numerically solve this system of equations for desired variables.

Step 1 specifies, for the entire network, an equation that relates all the terminal variables. For examples, see (16.70) and (16.72) for analysis problems without and with power sources respectively. Step 2 specifies, for each device, equations relating its terminal variables to its internal variables or specified parameters. For examples, see (16.71d)(16.71d) and (16.73a) respectively.

In the rest of this subsection we first describe in detail Steps 1 and 2 above to obtain a system of equations that can be solved numerically. We will use the current balance equation  $I = YV$  as our network equation. We first derive the solution for the case without power sources. We then show how to extend the solution to incorporate power sources simply by adding their device models to the system of equations. We will focus on determining terminal and internal voltages and currents. Once they are determined, internal and terminal powers can be calculated using  $s_j^{Y/\Delta} := \text{diag}\left(V_j^{Y/\Delta} I_j^{Y/\Delta H}\right)$  and  $s_j := \text{diag}\left(V_j I_j^H\right)$  respectively.

**Without power sources.** Recall that  $N_v := N_v^Y \cup V_v^\Delta$ ,  $N_c := N_c^Y \cup V_c^\Delta$ , and  $N_i := N_i^Y \cup V_i^\Delta$  are the set of buses with, respectively, voltage sources, current sources, and impedances. With a slight abuse of notation define the following (column) vectors of terminal voltages and currents:

$$(V_v, I_v) := (V_j, I_j, j \in N_v), \quad (V_c, I_c) := (V_j, I_j, j \in N_c), \quad (V_i, I_i) := (V_j, I_j, j \in N_i)$$

Some of them will be specified and the remaining voltages and currents will be determined from the network equation and device models. Step 1 of the solution strategy is to write the network equation  $I = YV$ :

$$\begin{bmatrix} I_v \\ I_c \\ I_i \end{bmatrix} = \underbrace{\begin{bmatrix} Y_{vv} & Y_{vc} & Y_{vi} \\ Y_{cv} & Y_{cc} & Y_{ci} \\ Y_{iv} & Y_{ic} & Y_{ii} \end{bmatrix}}_Y \begin{bmatrix} V_v \\ V_c \\ V_i \end{bmatrix} \quad (16.70)$$

where the admittance matrix  $Y$  is defined in (16.6).

Step 2 is to describe the device models. The specifications for voltage sources,

current sources and impedances are, from Table 16.1:

$$\begin{aligned} \left( E_v^{Y/\Delta}, \gamma_v^{Y/\Delta}, \beta_v^\Delta \right) &:= \left( E_j^{Y/\Delta}, \gamma_j, j \in N_v^{Y/\Delta}; \beta_j^\Delta, j \in N_v^\Delta \right) \\ \left( J_c^{Y/\Delta}, \gamma_c^Y \right) &:= \left( J_j^{Y/\Delta}, j \in N_c^{Y/\Delta}; \gamma_j, j \in N_c^Y \right) \\ \left( Z_i^{Y/\Delta}, \gamma_i^Y \right) &:= \left( \text{Diag} \left( z_j^\Delta, j \in N_i^{Y/\Delta} \right); \gamma_j, j \in N_i^Y \right) \end{aligned}$$

To unify notation we define the following matrices

$$\begin{aligned} \Gamma_v^{Y\dagger} &:= \mathbb{I}_v^Y \otimes \mathbb{I}, & \Gamma_v^{\Delta\dagger} &:= \mathbb{I}_v^\Delta \otimes \Gamma^\dagger, & \Gamma_v^\dagger &:= \text{Diag} \left( \Gamma_v^{Y\dagger}, \Gamma_v^{\Delta\dagger} \right) \\ \Gamma_c^Y &:= \mathbb{I}_c^Y \otimes \mathbb{I}, & \Gamma_c^\Delta &:= \mathbb{I}_c^\Delta \otimes \Gamma, & \Gamma_c &:= \text{Diag} \left( \Gamma_c^Y, \Gamma_c^\Delta \right) \\ \Gamma_i^Y &:= \mathbb{I}_i^Y \otimes \mathbb{I}, & \Gamma_i^\Delta &:= \mathbb{I}_i^\Delta \otimes \Gamma, & \Gamma_i &:= \text{Diag} \left( \Gamma_i^Y, \Gamma_i^\Delta \right) \end{aligned}$$

where  $\mathbb{I}$  denotes the identity matrix of size 3,  $\mathbb{I}_v^Y, \mathbb{I}_c^Y, \mathbb{I}_i^Y$  denote the identity matrices of sizes  $|N_v^Y|, |N_c^Y|, |N_i^Y|$  respectively and  $\mathbb{I}_v^\Delta, \mathbb{I}_c^\Delta, \mathbb{I}_i^\Delta$  denote the identity matrices of sizes  $|N_v^\Delta|, |N_c^\Delta|, |N_i^\Delta|$  respectively. Define vectors of specification

$$E_v := \begin{bmatrix} E_v^Y \\ E_v^\Delta \end{bmatrix}, \quad J_c := \begin{bmatrix} J_c^Y \\ J_c^\Delta \end{bmatrix}, \quad Z_i := \text{Diag} \left( Z_i^Y, Z_i^\Delta \right) \quad (16.71a)$$

$$\gamma_v := \begin{bmatrix} \gamma_v^Y \\ \gamma_v^\Delta \end{bmatrix}, \quad \gamma_c := \begin{bmatrix} \gamma_c^Y \\ 0 \end{bmatrix}, \quad \gamma_i := \begin{bmatrix} \gamma_i^Y \\ 0 \end{bmatrix} \quad (16.71b)$$

so that  $\gamma_v \in \mathbb{C}^{|N_v|}$ ,  $\gamma_c \in \mathbb{C}^{|N_c|}$  and  $\gamma_i \in \mathbb{C}^{|N_i|}$ . Then the terminal voltage and current  $V_v$  and  $I_c$  in (16.70) are given by

$$V_v := \begin{bmatrix} E_v^Y + \gamma_v^Y \otimes \mathbf{1} \\ \Gamma_v^{\Delta\dagger} E_v^\Delta + \gamma_v^\Delta \otimes \mathbf{1} \end{bmatrix} = \Gamma_v^\dagger E_v + \gamma_v \otimes \mathbf{1} \quad (16.71c)$$

$$I_c := - \begin{bmatrix} J_c^Y \\ \Gamma_c^{\Delta\dagger} J_c^\Delta \end{bmatrix} = -\Gamma_c^\top J_c \quad (16.71d)$$

Define the following notations for internal variables of impedances:

$$\begin{aligned} I_i^Y &:= \left( I_j^Y, j \in N_i^Y \right), & I_i^\Delta &:= \left( I_j^\Delta, j \in N_i^\Delta \right), & I_i^{\text{int}} &:= \begin{bmatrix} I_i^Y \\ I_i^\Delta \end{bmatrix} \\ V_i^Y &:= \left( V_j^Y, j \in N_i^Y \right), & V_i^\Delta &:= \left( V_j^\Delta, j \in N_i^\Delta \right), & V_i^{\text{int}} &:= \begin{bmatrix} V_i^Y \\ V_i^\Delta \end{bmatrix} \end{aligned}$$

The internal model of the impedances in  $Y$  and  $\Delta$  configurations is then

$$V_i^{\text{int}} = Z_i I_i^{\text{int}} \quad (16.71e)$$

where  $Z_i$  is defined in (16.71a). The conversion rule for  $(I_i, V_i)$  is:

$$I_i = \begin{bmatrix} -I_i^Y \\ -\Gamma_i^{\Delta\dagger} I_i^\Delta \end{bmatrix} = -\Gamma_i^\top I_i^{\text{int}}, \quad \Gamma_i V_i = \begin{bmatrix} V_i^Y + \gamma_i^Y \otimes \mathbf{1} \\ V_i^\Delta \end{bmatrix} = V_i^{\text{int}} + \gamma_i \otimes \mathbf{1} \quad (16.71f)$$

The analysis problem is: Solve the network equation (16.70) and the device models

(16.71) for the unknown external and internal variables. This can be done by numerically solving the system of equations (16.70)(16.71). Note that the analysis problem defined by (16.70)(16.71) does not assume C16.1 and therefore each line  $(j, k)$  may model a transmission or distribution line, or a three-phase transformer where its series admittance matrices  $y_{jk}^s$  and  $y_{kj}^s$  may be different.

Exercise 16.15 explains how to reduce (16.70)(16.71) to a smaller system of linear equations in  $(V_c, I_i^{\text{int}})$ , which can then be solved numerically. All other variables can be derived analytically in terms of a solution  $(V_c, I_i^{\text{int}})$ . This is motivated by the examples in Chapter 16.3.2.

**With power sources.** Analysis problems with power sources can be solved following the same procedure, but with the addition of device models of power sources. Specifically the current balance equation (16.70) is extended to

$$\begin{bmatrix} I_v \\ I_c \\ I_i \\ I_p \end{bmatrix} = \underbrace{\begin{bmatrix} Y_{vv} & Y_{vc} & Y_{vi} & Y_{vp} \\ Y_{cv} & Y_{cc} & Y_{ci} & Y_{cp} \\ Y_{iv} & Y_{ic} & Y_{ii} & Y_{ip} \\ Y_{pv} & Y_{pc} & Y_{pi} & Y_{pp} \end{bmatrix}}_Y \begin{bmatrix} V_v \\ V_c \\ V_i \\ V_p \end{bmatrix} \quad (16.72)$$

where  $(V_p, I_p) := (V_j, I_j, j \in N_p)$ , with  $N_p := N_p^Y \cup N_p^\Delta$ , are the terminal voltages and currents of power sources.

The device model (16.71) also needs to be extended to include power sources. For a  $Y$ -configured power source,  $(s_j^Y := \sigma_j^Y, \gamma_j := V_j^n)$  are specified. For a  $\Delta$ -configured power source, we assume that  $(s_j^\Delta := \sigma_j^\Delta, \gamma_j := \frac{1}{3}\mathbf{1}^\top V_j)$  are specified. Let  $\sigma_p := \begin{bmatrix} \sigma_p^Y \\ \sigma_p^\Delta \end{bmatrix}$ . Then the internal models of the power sources in  $Y$  and  $\Delta$  configurations are

$$\sigma_p^Y = \left( \text{diag} \left( V_j^Y I_j^{YH} \right), j \in N_p^Y \right), \quad \sigma_p^\Delta := \left( \text{diag} \left( V_j^\Delta I_j^{\Delta H} \right), j \in N_p^\Delta \right)$$

To simplify notation define the internal currents and voltages for all power sources:

$$\begin{aligned} I_p^Y &:= \left( I_j^Y, j \in N_p^Y \right), & I_p^\Delta &:= \left( I_j^\Delta, j \in N_p^\Delta \right), & I_p^{\text{int}} &:= \begin{bmatrix} I_p^Y \\ I_p^\Delta \end{bmatrix} \\ V_p^Y &:= \left( V_j^Y, j \in N_p^Y \right), & V_p^\Delta &:= \left( V_j^\Delta, j \in N_p^\Delta \right), & V_p^{\text{int}} &:= \begin{bmatrix} V_p^Y \\ V_p^\Delta \end{bmatrix} \end{aligned}$$

Then the internal models of the power sources can be written as

$$\sigma_p = \text{diag} \left( V_p^{\text{int}} I_p^{\text{intH}} \right) \quad (16.73a)$$

This is a quadratic equation in internal voltage and current  $(V_p^{\text{int}}, I_p^{\text{int}})$ . Define

$$\Gamma_p^\Delta := \mathbb{I}_p^\Delta \otimes \Gamma, \quad \Gamma_p := \text{Diag} \left( \mathbb{I}_p^Y, \Gamma_p^\Delta \right), \quad \gamma_p := \begin{bmatrix} \gamma_p^Y \\ 0 \end{bmatrix}$$

where  $\mathbb{I}_p^\Delta$  denotes the identity matrix of size  $|N_p^\Delta|$ ,  $\mathbb{I}_p^Y$  the identity matrices of size  $3|N_p^Y|$ , and  $\gamma_p^Y := (\gamma_j := V_j^n, j \in N_p^Y)$  are neutral voltages of all  $Y$ -configured power sources  $j$ . The current and voltage conversion rule is (similar to (16.71f))

$$I_p = -\Gamma_p I_p^{\text{int}}, \quad \Gamma_p V_p = V_p^{\text{int}} + \gamma_p \otimes \mathbf{1} \quad (16.73b)$$

The analysis problem can be stated as: Solve the network equation (16.72) and the device models (16.71) (16.73) for the unknown external and internal variables. This system of equations (16.72)(16.71)(16.73) can be solved numerically.

Exercise 16.16 explains how to reduce (16.72)(16.71)(16.73) to a smaller system of nonlinear equations in  $(V_c, I_i^{\text{int}}, V_p^{\text{int}}, I_p^{\text{int}})$ , which can then be solved numerically. All other variables can be derived analytically in terms of a solution  $(V_c, I_i^{\text{int}}, V_p^{\text{int}}, I_p^{\text{int}})$ . This is motivated by the examples in Chapter 16.3.3.

### 16.3.6 Balanced system

In this subsection we show that, if the voltage sources, current sources, and impedances are generalized balanced vectors and the lines are decoupled, then the analysis problem formulated in Chapter 16.3.4 can be solved by analyzing a certain simpler per-phase network. The intuition is that the balanced voltage and current sources render all voltages and currents in the network to be balanced due to Corollary 1.3. To simplify exposition we only consider the case without power sources so that our problem remains linear.

We first explain how the device models and the admittance matrix simplify in a balanced system. We then use that to simplify the three-phase problem in Chapter 16.3.4. Finally, by substituting the result into the analysis in Chapter 16.3.5, we show that the problem is equivalent to solving a per-phase system.

**Balanced devices.** When the devices are balanced positive-sequence sets with parameters  $\lambda_j, \mu_j, \zeta_j \in \mathbb{C}$ :

$$E_j^{Y/\Delta} := \lambda_j \alpha_+, \quad j \in N_v, \quad J_j^{Y/\Delta} := \mu_j \alpha_+, \quad j \in N_c, \quad z_j^{Y/\Delta} := \zeta_j \mathbb{1}, \quad j \in N_i$$

their internal models in Table 16.1 reduce to those specified in Table 16.2. In vector form the voltage sources are

$$E_v^Y = \lambda_v^Y \otimes \alpha_+, \quad E_v^\Delta = \lambda_v^\Delta \otimes \alpha_+, \quad E_v := \begin{bmatrix} E_v^Y \\ E_v^\Delta \end{bmatrix} = \lambda_v \otimes \alpha_+$$

where  $\lambda_v^Y := (\lambda_j, j \in N_v^Y)$ ,  $\lambda_v^\Delta := (\lambda_j, j \in N_v^\Delta)$  and  $\lambda_v := (\lambda_j, j \in N_v)$ . Defining similar quantities for current sources and impedances, the specification (16.71a)(16.71b) in

vector form reduces to

$$E_v := \begin{bmatrix} \lambda_v^Y \\ \lambda_v^\Delta \end{bmatrix} \otimes \alpha_+ = \lambda_v \otimes \alpha_+, \quad \gamma_v := \begin{bmatrix} \gamma_v^Y \\ \gamma_v^\Delta \end{bmatrix} \quad (16.74a)$$

$$J_c := \begin{bmatrix} \mu_c^Y \\ \mu_c^\Delta \end{bmatrix} \otimes \alpha_+ = \mu_c \otimes \alpha_+, \quad \gamma_c^0 := \begin{bmatrix} \gamma_c^Y \\ 0 \end{bmatrix} \quad (16.74b)$$

$$Z_i := \text{Diag}(\zeta_i^Y, \zeta_i^\Delta) \otimes \mathbb{I} = \zeta_i \otimes \mathbb{I}, \quad \gamma_i^0 := \begin{bmatrix} \gamma_i^Y \\ 0 \end{bmatrix} \quad (16.74c)$$

where  $\zeta_i^Y := \text{Diag}(\zeta_j, j \in N_i^Y)$ ,  $\zeta_i^\Delta := \text{Diag}(\zeta_j, j \in N_i^\Delta)$ ,  $\zeta_i := \text{Diag}(\zeta_i^Y, \zeta_i^\Delta)$  are diagonal matrices of sizes  $|V_i^Y|$ ,  $|V_i^\Delta|$ ,  $|V_i|$  respectively.

The external models in Table 16.2 are obtained by substituting these specifications into the external models in Tables 14.4 and 14.5 and applying Corollary 1.3 and Theorem 14.2, specifically

$$\Gamma \alpha_+ = (1 - \alpha) \alpha_+, \quad \Gamma^\top \alpha_+ = (1 - \alpha^2) \alpha_+, \quad \Gamma^\dagger = \frac{1}{3} \Gamma^\top, \quad \Gamma^{\top\dagger} = \frac{1}{3} \Gamma$$

The internal variables are obtained from terminal variables through conversion rules (14.10) and (14.11). The derivation of the impedance model in Table 16.2 in  $\Delta$  configuration is in Exercise 14.11. These models are special cases of the three-phase devices

buses $j$	specification	external model	term. vars.	int. vars.
$N_v^Y$	$E_j^Y = \lambda_j \alpha_+, \gamma_j$	$V_j = \lambda_j \alpha_+ + \gamma_j \mathbf{1}$	$I_j$	$I_j^Y = -I_j$
$N_v^\Delta$	$E_j^\Delta = \lambda_j \alpha_+, \gamma_j, \beta_j^\Delta$	$V_j = \frac{1}{3}(1 - \alpha^2) \lambda_j \alpha_+ + \gamma_j \mathbf{1}$ $\mathbf{1}^\top I_j = 0$	$I_j$	$I_j^\Delta = -\Gamma^{\top\dagger} I_j + \beta_j^\Delta \mathbf{1}$
$N_c^Y$	$J_j^Y = \mu_j \alpha_+, \gamma_j$	$I_j = -\mu_j \alpha_+$	$V_j$	$V_j^Y = V_j - \gamma_j \mathbf{1}$
$N_c^\Delta$	$J_j^\Delta = \mu_j \alpha_+$	$I_j = -(1 - \alpha^2) \mu_j \alpha_+$	$V_j$	$V_j^\Delta = \Gamma V_j, \gamma_j := \frac{1}{3} \mathbf{1}^\top V_j$ $\beta_j^\Delta := \frac{1}{3} \mathbf{1}^\top I_j^\Delta$
$N_i^Y$	$z_j^Y = \zeta_j \mathbb{I}, \gamma_j$	$I_j = -\eta_j (V_j - \gamma_j \mathbf{1})$	$(V_j, I_j)$	$V_j^Y = V_j - \gamma_j \mathbf{1}, I_j^Y = -I_j$
$N_i^\Delta$	$z_j^\Delta = \zeta_j \mathbb{I}, \beta_j^\Delta$	$I_j = -3\eta_j (V_j - \gamma_j \mathbf{1})$	$(V_j, I_j)$	$V_j^\Delta = \Gamma V_j, \gamma_j := \frac{1}{3} \mathbf{1}^\top V_j$ $I_j^\Delta = -\Gamma^{\top\dagger} I_j + \beta_j^\Delta \mathbf{1}$

**Table 16.2** Internal and external models of balanced positive-sequence sources and impedances with  $\eta_j := \zeta_j^{-1}$ . (May 8, 2026: table too wide.)

in Chapters 14.3.2 and 14.3.3. To simplify the notation for the external models of voltage and current sources, define

$$\hat{\alpha}_j := \begin{cases} 1 & \text{if } j \in N_v^Y \cup N_c^Y \cup N_i^Y \\ (1 - \alpha^2)/3 & \text{if } j \in N_v^\Delta \quad (\text{voltage sources}) \\ (1 - \alpha^2) & \text{if } j \in N_c^\Delta \quad (\text{current sources}) \\ 3 & \text{if } j \in N_i^\Delta \quad (\text{admittance}) \end{cases}$$

Then when the voltage and current sources are balanced, their external models

(16.71c)(16.71d) reduce to:

$$V_v = (\hat{\alpha}_j \lambda_j \alpha_+ + \gamma_j \mathbf{1}, j \in N_v) =: \hat{\lambda}_v \otimes \alpha_+ + \gamma_v \otimes \mathbf{1} \quad (16.74d)$$

$$I_c = (-\hat{\alpha}_j \mu_j \alpha_+, j \in N_c) =: -\hat{\mu}_c \otimes \alpha_+ \quad (16.74e)$$

where  $\hat{\lambda}_v, \gamma_v \in \mathbb{C}^{|N_v|}$  and  $\hat{\mu}_c \in \mathbb{C}^{|N_c|}$ .

**Remark 16.10** ( $\Delta$ - $Y$  transformation). The specification (16.74d)(16.74e) corresponds to the first step of per-phase analysis in Chapter 1.2.5 that converts all  $\Delta$  configured devices to their  $Y$  equivalents that have the same external behavior. It generalizes the standard practice of assuming  $\gamma_j = 0$  to the case where  $\gamma_j$  may be nonzero, because some  $Y$ -configured devices on the network may not be grounded, some may be grounded through nonzero earthing impedances, and some  $\Delta$ -configured devices have nonzero zero-sequence voltages.  $\square$

The internal models of impedances (16.71e) and the conversion rules (16.71f) become

$$V_i^{\text{int}} = Z_i I_i^{\text{int}} = (\zeta_i \otimes \mathbb{I}) I_i^{\text{int}} \quad (16.74f)$$

$$I_i = \begin{bmatrix} -I_i^Y \\ -(\mathbb{I}_i^\Delta \otimes \Gamma_i^{\Delta\text{T}}) I_i^\Delta \end{bmatrix} = -\Gamma_i^\text{T} I_i^{\text{int}} \quad (16.74g)$$

$$\Gamma_i V_i = \begin{bmatrix} V_i^Y + \gamma_i^Y \otimes \mathbf{1} \\ V_i^\Delta \end{bmatrix} = V_i^{\text{int}} + \gamma_i^0 \otimes \mathbf{1} \quad (16.74h)$$

where  $Z_i, \zeta_i, \gamma_i^0$  are defined in (16.74c),  $\mathbb{I}_i^Y, \mathbb{I}_i^\Delta$  are the identity matrices of sizes  $|V_i^Y|, |V_i^\Delta|$  respectively, and (16.74g) uses the property  $A^\text{T} \otimes B^\text{T} = (A \otimes B)^\text{T}$  from Lemma 14.3 in Chapter 14.2.3.

**Balanced admittance matrix  $Y$ .** We assume all lines are balanced, i.e.,

$$y_{jk}^s = \eta_{jk}^s \mathbb{I}, \quad y_{jk}^m = \eta_{jk}^m \mathbb{I}, \quad y_{kj}^m = \eta_{kj}^m \mathbb{I} \quad (16.75a)$$

for some constants  $\eta_{jk}^s, \eta_{jk}^m, \eta_{kj}^m \in \mathbb{C}$ . In particular the phases are decoupled. The relation (16.5) between terminal voltages  $V := (V_0, \dots, V_N)$  and currents  $I := (I_0, \dots, I_N)$  then reduces to

$$I_j = \sum_{k:j \sim k} (y_{jk}^s + y_{jk}^m) V_j - \sum_{k:j \sim k} y_{jk}^s V_k = \sum_{k:j \sim k} \eta_{jk} V_j - \sum_{k:j \sim k} \eta_{jk}^s V_k \quad (16.75b)$$

where  $\eta_{jk} := \eta_{jk}^s + \eta_{jk}^m$  and  $V_j, I_j \in \mathbb{C}^3$ . This in vector form is  $I = YV$ . The balanced lines in (16.75a) allow us to write the admittance matrix  $Y$  using the Kronecker product. This is the key mathematical structure, in addition to the conversion matrices  $\Gamma, \Gamma^\text{T}$  as described in Corollary 1.3, that underlies the balanced property of all voltages and currents in the network.

Specifically, define the  $(N+1) \times (N+1)$  per-phase admittance matrix  $Y^{1\phi}$  by

$$Y_{jk}^{1\phi} := \begin{cases} -\eta_{jk}^s, & j \sim k \in E \\ \sum_{k:j \sim k} (\eta_{jk}^s + \eta_{jk}^m), & j = k \\ 0 & \text{otherwise} \end{cases} \quad (16.76a)$$

This is the bus admittance matrix studied in Chapter 4.3.1 for the per-phase circuit of a balanced three-phase network where each line is characterized by four complex scalars  $(\eta_{jk}^s, \eta_{jk}^m)$ ,  $(\eta_{kj}^s, \eta_{kj}^m)$ . In particular  $Y$  does not assume C16.1 and hence  $Y^{1\phi}$  may not satisfy C4.1. Therefore each line  $(j, k)$  may model a transmission or distribution line, or a three-phase transformer where its series admittance matrices  $y_{jk}^s$  and  $y_{kj}^s$  may be different.

Substituting (16.75a) into the admittance matrix  $Y$  in (16.6) for the three-phase network, we can write  $Y$  in terms of the per-phase admittance matrix  $Y^{1\phi}$  using the Kronecker product:

$$Y = Y^{1\phi} \otimes \mathbb{I} \quad (16.76b)$$

The relation  $I = YV$  for the three-phase network becomes

$$I = (Y^{1\phi} \otimes \mathbb{I})V \quad (16.76c)$$

**Per-phase analysis.** We are interested in determining the terminal and internal voltages:

$$V_{-v} := (V_c, V_i) := (V_j, j \in N_c \cup N_i) \quad (16.77a)$$

$$V_{-v}^{\text{int}} := (V_c^{\text{int}}, V_i^{\text{int}}) := (V_j^{Y/\Delta}, j \in N_c \cup N_i) \quad (16.77b)$$

$$\gamma_{-v}^\Delta := (\gamma_c^\Delta, \gamma_i^\Delta) := (\gamma_j, j \in N_c^\Delta \cup N_i^\Delta) \quad (16.77c)$$

and terminal and internal currents

$$I_{-c} := (I_v, I_i) := (I_j, j \in N_v \cup N_i) \quad (16.77d)$$

$$I_{-c}^{\text{int}} := (I_v^{\text{int}}, I_i^{\text{int}}) := (I_j^{Y/\Delta}, j \in N_v \cup N_i) \quad (16.77e)$$

$$\beta_{-v}^\Delta := (\beta_c^\Delta, \beta_i^\Delta) := (\beta_j^\Delta, j \in N_c^\Delta \cup N_i^\Delta) \quad (16.77f)$$

Let  $x := (V_{-v}, I_{-c}, V_{-v}^{\text{int}}, I_{-c}^{\text{int}}, \gamma_{-v}^\Delta, \beta_{-v}^\Delta)$ . When the network is balanced the three-phase analysis problem in Chapter 16.3 reduces to: solve for  $x$  given the device specification (16.74) and the network equation (16.76).

We make two assumptions on the per-phase admittance matrix  $Y^{1\phi}$ . Partition the per-phase admittance matrix  $Y^{1\phi}$  defined in (16.76) into submatrices  $(A_{11}, A_{21}, A_{22})$ :

$$Y^{1\phi} =: \left[ \begin{array}{c|cc} Y_{vv}^{1\phi} & Y_{vc}^{1\phi} & Y_{vi}^{1\phi} \\ Y_{cv}^{1\phi} & Y_{cc}^{1\phi} & Y_{ci}^{1\phi} \\ Y_{iv}^{1\phi} & Y_{ic}^{1\phi} & Y_{ii}^{1\phi} \end{array} \right] =: \left[ \begin{array}{c|c} A_{11} & A_{21}^\top \\ \hline A_{21} & A_{22} \end{array} \right] \quad (16.78)$$

The matrix  $A_{22}$  is complex symmetric and therefore a legitimate admittance matrix. Assume:

**C16.9:** The submatrix  $A_{22}$  is invertible.

Assuming C16.9 (see Chapter 4.5 for sufficient conditions for the invertibility of principal submatrices of an admittance matrix), denote the inverse of  $A_{22}$  by

$$\begin{bmatrix} Z_{cc}^{1\phi} & Z_{ci}^{1\phi} \\ Z_{ic}^{1\phi} & Z_{ii}^{1\phi} \end{bmatrix} := \begin{bmatrix} Y_{cc}^{1\phi} & Y_{ci}^{1\phi} \\ Y_{ic}^{1\phi} & Y_{ii}^{1\phi} \end{bmatrix}^{-1} = A_{22}^{-1} \quad (16.79)$$

The second assumption is:

**C16.10:** The impedances  $\zeta_j \in \mathbb{C}$  are nonzero for all  $j \in N_i$ , the submatrix  $Z_{ii}^{1\phi}$  in (16.79) and the matrix

$$\hat{C}_i = \left( (Z_{ii}^{1\phi})^{-1} \otimes \mathbb{I} \right) + \Gamma_i^\top (\zeta_i^{-1} \otimes \mathbb{I}) \Gamma_i$$

are invertible.

The following result says that, when the internal voltages and currents of non-power sources are balanced, so are all other voltages and currents in the network.

**Theorem 16.10** (Balanced voltages and currents). Suppose C16.9 and C16.10 hold.

1. Any solution  $x$  of (16.74)(16.76) consists of generalized balanced vectors in positive sequence, i.e., any voltage or current  $x_j$  in (16.77) at bus  $j$  is of the form  $x_j = a_j \alpha_+ + b_j \mathbf{1}$  for some  $a_j, b_j \in \mathbb{C}$ .
2. Moreover all  $x_j$  are balanced vectors, i.e.,  $b_j = 0$ , if  $\gamma_v = 0$  for all voltage sources and the neutral voltages  $\gamma_i^Y = 0$  for all  $Y$  configured impedances.

An important implication of Theorem 16.10 is as follows. By substituting the fact that the voltages and currents  $x$  are generalized balanced vectors into the analysis method in Chapter 16.3.5 and Exercise 16.15, one can show that the phases are decoupled and that the three-phase network decomposes into two independent per-phase networks, a positive-sequence per-phase network and a zero-sequence per-phase network, from which a solution  $x$  can be derived. This result, together with Theorem 16.10, are proved in [137] under the simplifying assumption that  $V_j^n := 0$  for all  $Y$ -configured devices and  $\gamma_j := 0$  for voltage sources  $j \in N_V^\Delta$ . This justifies the per-phase analysis of Chapter 1.2.5 for a general balanced network.

## 16.4 Appendix: symmetric system

A general three-phase analysis problem is formulated in Chapter 16.3.4 and a solution strategy is described in Chapter 16.3.5. When the network is balanced, the phases are decoupled and the network decomposes into per-phase networks and the problem can be solved using per-phase analysis, as explained in Chapter 16.3.6. When the network is not balanced, e.g., the sources are unbalanced or the transmission lines are not phase-decoupled, we can apply the similarity transformation  $F$  defined in Chapter 14.2.2 to transform *terminal* phase voltage and current  $(V, I)$  into sequence voltage and current  $(\tilde{V}, \tilde{I})$ . Even though the phases are coupled, we show in Chapters 16.4.1–16.4.5 that if three-phase branches are symmetric and loads are identical, then their external models are decoupled in the sequence coordinate. They define sequence networks that can be analyzed separately, similar to the per-phase networks of a balanced network. The results from analyzing the sequence networks can then be transformed back to the original phase coordinate. We describe in Chapter 16.4.6 how to compose the sequence networks from sequence models of devices and branches, and how to solve the three-phase analysis problem using these decoupled sequence networks when the original network is symmetric.

Symmetric components and sequence networks are most useful for fault analysis in a system that is more or less balanced, e.g., a three-phase network that remains balanced until the fault location. Without any symmetry, symmetrical components may not offer much advantage because they do not lead to decoupled sequence networks.

### 16.4.1 Sequence impedances

**$Y$  configuration**  $(z^Y, z^n)$ . Consider the four-wire three-phase impedance  $(z^Y, z^n)$  in  $Y$  configuration shown in Figure 14.5 of Chapter 14.3.2. Under assumption C14.1 (all neutrals are grounded and all voltages are defined with respect to the ground), recall the external model (14.23b) relating the terminal voltage and current  $(V, I)$ :

$$V = -Z^Y I \quad \text{with} \quad Z^Y := z^Y + z^n \mathbf{1}\mathbf{1}^T = \begin{bmatrix} z^{an} + z^n & z^n & z^n \\ z^n & z^{an} + z^n & z^n \\ z^n & z^n & z^{cn} + z^n \end{bmatrix}$$

Substitute  $V = F\tilde{V}$  and  $I = F\tilde{I}$  to obtain the external model in the sequence coordinate:

$$\tilde{V} = -\underbrace{\bar{F}Z^Y F}_{\tilde{Z}^Y} \tilde{I} = -\tilde{Z}^Y \tilde{I}$$

where  $F$  from (14.8b) and its inverse  $F^{-1} = \bar{F}$  from (14.9) are

$$F = \frac{1}{\sqrt{3}} \begin{bmatrix} \mathbf{1} & \alpha_+ & \alpha_- \end{bmatrix} = \frac{1}{\sqrt{3}} \begin{bmatrix} \mathbf{1}^\top \\ \alpha_+^\top \\ \alpha_-^\top \end{bmatrix} := \frac{1}{\sqrt{3}} \begin{bmatrix} 1 & 1 & 1 \\ 1 & \alpha & \alpha^2 \\ 1 & \alpha^2 & \alpha \end{bmatrix} \quad (16.80a)$$

$$\bar{F} = \frac{1}{\sqrt{3}} \begin{bmatrix} \mathbf{1} & \alpha_- & \alpha_+ \end{bmatrix} = \frac{1}{\sqrt{3}} \begin{bmatrix} \mathbf{1}^\top \\ \alpha_-^\top \\ \alpha_+^\top \end{bmatrix} := \frac{1}{\sqrt{3}} \begin{bmatrix} 1 & 1 & 1 \\ 1 & \alpha^2 & \alpha \\ 1 & \alpha & \alpha^2 \end{bmatrix} \quad (16.80b)$$

We call  $\tilde{Z}^Y$  a *sequence impedance matrix* to differentiate it from the (phase) impedance matrix  $Z^Y$ . Substituting  $Z^Y = z^Y + z^n \mathbf{1}\mathbf{1}^\top$ ,  $F$  and  $\bar{F}$ , we have (Exercise 16.19)

$$\tilde{Z}^Y = \frac{1}{3} \begin{bmatrix} \mathbf{1}^\top \tilde{z} & \alpha_+^\top \tilde{z} & \alpha_-^\top \tilde{z} \\ \alpha_-^\top \tilde{z} & \mathbf{1}^\top \tilde{z} & \alpha_+^\top \tilde{z} \\ \alpha_+^\top \tilde{z} & \alpha_-^\top \tilde{z} & \mathbf{1}^\top \tilde{z} \end{bmatrix} + \begin{bmatrix} 3z^n & 0 & 0 \\ 0 & 0 & 0 \\ 0 & 0 & 0 \end{bmatrix} \quad (16.81)$$

where  $\tilde{z} := (z^{an}, z^{bn}, z^{cn})$  is the phase impedance vector. Hence the neutral impedance  $z^n$  appears only in the zero-sequence impedance.

If the impedance is balanced  $z^{an} = z^{bn} = z^{cn}$ , then  $\mathbf{1}^\top \tilde{z} = 3z^{an}$  and  $\alpha_+^\top \tilde{z} = \alpha_-^\top \tilde{z} = 0$  and

$$\tilde{Z}^Y = \begin{bmatrix} z^{an} + 3z^n & 0 & 0 \\ 0 & z^{an} & 0 \\ 0 & 0 & z^{an} \end{bmatrix} \quad (16.82a)$$

Hence the sequence impedance matrix  $\tilde{Z}^Y$  is diagonal even though the phase impedance  $Z^Y$  is not. This implies that the external model  $\tilde{V} = -\tilde{Z}^Y \tilde{I}$  relating the sequence voltage and current in the sequence coordinate is decoupled:

$$\begin{bmatrix} \tilde{V}_0 \\ \tilde{V}_+ \\ \tilde{V}_- \end{bmatrix} = - \begin{bmatrix} z^{an} + 3z^n & 0 & 0 \\ 0 & z^{an} & 0 \\ 0 & 0 & z^{an} \end{bmatrix} \begin{bmatrix} \tilde{I}_0 \\ \tilde{I}_+ \\ \tilde{I}_- \end{bmatrix} \quad (16.82b)$$

i.e., the external model consists of three separate impedances:

$$\begin{aligned} \text{zero-seq impedance:} & \quad \tilde{V}_0 = -(z^{an} + 3z^n) \tilde{I}_0 \\ \text{positive-seq impedance:} & \quad \tilde{V}_+ = -z^{an} \tilde{I}_+ \\ \text{negative-seq impedance:} & \quad \tilde{V}_- = -z^{an} \tilde{I}_- \end{aligned}$$

The interpretation is as follows. When the similarity transformation defined by the unitary matrix  $F$  transforms a power network from the  $abc$  phase coordinate to 0+– sequence coordinate (see Chapter 14.2.2), a balanced impedance with  $z^{an} = z^{bn} = z^{cn}$  becomes decoupled in the sequence coordinate. If all devices are decoupled in the sequence coordinate, the entire *sequence networks* are decoupled and the sequence impedances are impedances on these decoupled sequence networks. Each sequence network can be analyzed separately like a single-phase network. We will explain in Chapter 16.4.6 how to compose the sequence networks from sequence models of individual devices.

Note that if the impedance is not balanced then the relation  $\tilde{V} = \tilde{Z}^Y \tilde{I}$  is generally coupled and power flow analysis using the sequence variables may not offer any advantage over using the phase variables.

**$\Delta$  configuration**  $z^\Delta$ . Consider the three-wire three-phase impedance  $z^\Delta$  in  $\Delta$  configuration shown in Figure 14.6 of Chapter 14.3.3. Recall the external model (14.25c)(14.25d) relating the terminal voltage and current  $(V, I)$ :

$$V = -Z^\Delta I + \gamma \mathbf{1}, \quad \mathbf{1}^\top I = 0 \quad (16.83)$$

where the zero-sequence voltage  $\gamma := \frac{1}{3} \mathbf{1}^\top V$  is also a variable to be determined in an analysis problem and

$$Z^\Delta := \frac{1}{9} \Gamma^\top z^\Delta \left( \mathbb{I} - \frac{1}{\zeta} \mathbf{1} z^{\Delta \top} \right) \Gamma$$

$\underbrace{\hspace{10em}}_{\hat{z}^\Delta}$

Substitute  $V = F\tilde{V}$  and  $I = F\tilde{I}$  to obtain the external model in the sequence coordinate:

$$\tilde{V} = - \underbrace{\left( \bar{F} Z^\Delta F \right)}_{\tilde{Z}^\Delta} \tilde{I} + \gamma \bar{F} \mathbf{1}, \quad \mathbf{1}^\top F \tilde{I} = 0 \quad (16.84a)$$

where  $F$  and its inverse  $\bar{F}$  is given in (16.80). It can be shown (Exercise 16.20) that

$$\tilde{Z}^\Delta := \frac{1}{9} (F\Lambda)^\text{H} \hat{z}^\Delta (F\Lambda) \quad \text{with} \quad \Lambda := \begin{bmatrix} 0 & & \\ & 1 - \alpha & \\ & & 1 - \alpha^2 \end{bmatrix} \quad (16.84b)$$

where  $\tilde{Z}^\Delta := z^\Delta \left( \mathbb{I} - \frac{1}{\zeta} \mathbf{1} z^{\Delta \top} \right)$ . Moreover  $\gamma \bar{F} \mathbf{1} = \tilde{V}_0 e_1$  and  $\mathbf{1}^\top F \tilde{I} = \sqrt{3} \tilde{I}_0 = 0$ , where  $e_1 := (1, 0, 0)$  is the unit vector.

If the impedance is balanced, i.e.,  $z^{ab} = z^{bc} = z^{ca}$  then (Exercise 16.20)

$$Z^\Delta = \frac{z^{ab}}{3} \left( \mathbb{I} - \frac{1}{3} \mathbf{1} \mathbf{1}^\top \right), \quad \tilde{Z}^\Delta = \frac{z^{ab}}{3} \begin{bmatrix} 0 & 0 & 0 \\ 0 & 1 & 0 \\ 0 & 0 & 1 \end{bmatrix} \quad (16.85a)$$

and the external model (16.84) of a  $\Delta$ -configured impedance in the sequence coordinate becomes decoupled:

$$\begin{bmatrix} 0 \\ \tilde{V}_+ \\ \tilde{V}_- \end{bmatrix} = - \frac{z^{ab}}{3} \begin{bmatrix} 0 \\ \tilde{I}_+ \\ \tilde{I}_- \end{bmatrix}, \quad \tilde{I}_0 = \frac{1}{\sqrt{3}} (I_a + I_b + I_c) = 0 \quad (16.85b)$$

For a  $\Delta$ -configured load,  $\tilde{I}_0 = 0$  because there is no neutral wire and therefore KCL dictates that the line currents sum to zero. The model (16.85) defines three separate

impedances in the sequence coordinate:

$$\begin{aligned} \text{zero-seq impedance:} & \quad \text{null} \quad (\tilde{I}_0 = 0, \tilde{Z}_0 = \infty, \text{ open circuit}) \\ \text{positive-seq impedance:} & \quad \tilde{V}_+ = -\frac{z^{ab}}{3} \tilde{I}_+ \\ \text{negative-seq impedance:} & \quad \tilde{V}_- = -\frac{z^{ab}}{3} \tilde{I}_- \end{aligned}$$

The interpretation is that a balanced  $\Delta$ -configured impedance with  $z^{ab} = z^{bc} = z^{ca}$  connected to a bus in a power network is transformed into an impedance of  $z^{ab}/3$  at that bus (as we have seen in Chapter 1.2.4) in the positive and the negative-sequence networks and no impedance at that bus in the zero-sequence network (i.e., in the circuit model for the zero-sequence network, the connection between this bus and the ground is open). This does not mean that the voltage  $V_{j,0} = 0$  at bus  $j$  in the zero-sequence network where the impedance is connected. It means that there is zero injection at bus  $j$  ( $\tilde{I}_{j,0} = 0$ ) and  $\tilde{V}_{j,0}$  will be determined by the network equation; see Chapter 16.4.6.

**Remark 16.11** (Terminal variables). It is important to remember that the models derived in this section relate the sequence variables ( $\tilde{V}, \tilde{I}$ ) of the terminal voltage and current ( $V, I$ ), not the internal voltage and current ( $V^{Y/\Delta}, I^{Y/\Delta}$ ). See Example 16.14 on how to use sequence networks to calculate internal currents and powers.  $\square$

### 16.4.2 Sequence voltage sources

**$Y$  configuration** ( $E^Y, z^Y, z^n$ ). Consider the four-wire three-phase voltage source ( $E^Y, z^Y, z^n$ ) in  $Y$  configuration shown in Figure 14.5 of Chapter 14.3.2. Under assumption C14.1 (all neutrals are grounded and all voltages are defined with respect to the ground), recall the external model (14.15b) relating the terminal voltage and current ( $V, I$ ):

$$V = E^Y - Z^Y I \quad \text{with} \quad Z^Y := z^Y + z^n \mathbf{1}\mathbf{1}^\top$$

where  $Z^Y$  is the same matrix as that for  $Y$ -configured impedance. Substitute  $V = F\tilde{V}$  and  $I = F\tilde{I}$  to obtain the external model in the sequence coordinate:

$$\tilde{V} = \underbrace{\bar{F}E^Y}_{\tilde{E}^Y} - \underbrace{\bar{F}Z^Y F}_{\tilde{Z}^Y} \tilde{I} =: \tilde{E}^Y - \tilde{Z}^Y \tilde{I}$$

The sequence impedance matrix  $\tilde{Z}^Y := \bar{F}Z^Y F$  is the same matrix as that for  $Y$ -configured impedance and the sequence internal voltage is:

$$\tilde{E}^Y := \bar{F}E^Y = \frac{1}{\sqrt{3}} \begin{bmatrix} \mathbf{1}^H E^Y \\ \alpha_+^H E^Y \\ \alpha_-^H E^Y \end{bmatrix}$$

i.e., the components of  $\tilde{E}^Y$  are the normalized projection of  $E^Y$  onto the positive-sequence basis ( $\mathbf{1}, \alpha_+, \alpha_-$ ).

When the impedance  $z^Y$  is balanced, i.e.,  $z^{an} = z^{bn} = z^{cn}$ , even if the internal voltage  $E^Y$  is unbalanced, its external model in the sequence coordinate becomes decoupled (using (16.82b)):

$$\begin{bmatrix} \tilde{V}_0 \\ \tilde{V}_+ \\ \tilde{V}_- \end{bmatrix} = \begin{bmatrix} \tilde{E}_0^Y \\ \tilde{E}_+^Y \\ \tilde{E}_-^Y \end{bmatrix} - \begin{bmatrix} z^{an} + 3z^n & 0 & 0 \\ 0 & z^{an} & 0 \\ 0 & 0 & z^{an} \end{bmatrix} \begin{bmatrix} \tilde{I}_0 \\ \tilde{I}_+ \\ \tilde{I}_- \end{bmatrix} \quad (16.86a)$$

This defines three separate nonideal voltage sources:

$$\begin{aligned} \text{zero-seq voltage source:} \quad & \tilde{V}_0 = \tilde{E}_0^Y - (z^{an} + 3z^n) \tilde{I}_0 \\ \text{positive-seq voltage source:} \quad & \tilde{V}_+ = \tilde{E}_+^Y - z^{an} \tilde{I}_+ \\ \text{negative-seq voltage source:} \quad & \tilde{V}_- = \tilde{E}_-^Y - z^{an} \tilde{I}_- \end{aligned}$$

As for a balanced impedance, the voltage source becomes decoupled in the sequence coordinate even if they remain unbalanced. The sequence networks are illustrated in Figure 16.7.<sup>5</sup>

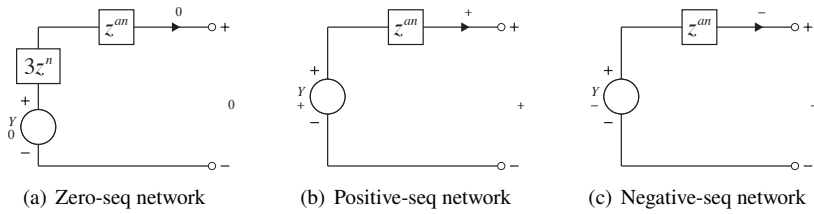

**Figure 16.7** The sequence networks of a voltage source  $(E^Y, z^Y, z^n)$  with balanced impedance  $z^Y := z^{an}\mathbf{1}$ .  $\tilde{E}_0^Y = \tilde{E}_-^Y = 0$  if  $E^Y := E^{an}\alpha_+$  is balanced.

Furthermore, if  $E^Y = E^{an}\alpha_+$  is a balanced positive-sequence set then only the positive-sequence voltage is nonzero:

$$\bar{F}E^Y = \tilde{E}^Y = \frac{1}{\sqrt{3}} \begin{bmatrix} \mathbf{1}^H \\ \alpha_+^H \\ \alpha_-^H \end{bmatrix} (E^{an}\alpha_+) = \begin{bmatrix} 0 \\ \sqrt{3}E^{an} \\ 0 \end{bmatrix}$$

The external model of a balanced  $Y$ -configured voltage source in the sequence coordinate becomes (from (16.86a)):

$$\begin{bmatrix} \tilde{V}_0 \\ \tilde{V}_+ \\ \tilde{V}_- \end{bmatrix} = \begin{bmatrix} 0 \\ \sqrt{3}E^{an} \\ 0 \end{bmatrix} - \begin{bmatrix} z^{an} + 3z^n & 0 & 0 \\ 0 & z^{an} & 0 \\ 0 & 0 & z^{an} \end{bmatrix} \begin{bmatrix} \tilde{I}_0 \\ \tilde{I}_+ \\ \tilde{I}_- \end{bmatrix} \quad (16.86b)$$

<sup>5</sup> The sequence networks of synchronous generators are generally more complicated and their sequence impedances (mostly reactances) are generally unequal unlike the model in (16.86a); see e.g. [125, Section 2.3].

This defines a voltage source  $(\sqrt{3}E^{an}, z^{an})$  on the positive-sequence network and impedances on the other sequence networks:

$$\begin{aligned} \text{zero-seq impedance:} & \quad \tilde{V}_0 = -(z^{an} + 3z^n)\tilde{I}_0 \\ \text{positive-seq voltage source:} & \quad \tilde{V}_+ = \sqrt{3}E^{an} - z^{an}\tilde{I}_+ \\ \text{negative-seq impedance:} & \quad \tilde{V}_- = -z^{an}\tilde{I}_- \end{aligned}$$

$\Delta$  **configuration**  $(E^\Delta, z^\Delta)$ . Consider the three-phase voltage source  $(E^\Delta, z^\Delta)$  in  $\Delta$  configuration shown in Figure 14.6 of Chapter 14.3.3. One of its external models is (14.27b), reproduced here <sup>6</sup>

$$V = \hat{\Gamma}E^\Delta - Z^\Delta I + \gamma \mathbf{1}, \quad \mathbf{1}^\top I = 0$$

where

$$\hat{\Gamma} := \frac{1}{3}\Gamma^\top \left( \mathbb{I} - \frac{1}{\zeta} \tilde{z}^\Delta \mathbf{1}^\top \right), \quad Z^\Delta := \frac{1}{9}\Gamma^\top z^\Delta \left( \mathbb{I} - \frac{1}{\zeta} \mathbf{1} z^{\Delta\top} \right) \Gamma$$

where  $\tilde{z}^\Delta := z^\Delta \mathbf{1}$  is a column vector and  $\zeta := \mathbf{1}^\top \tilde{z}^\Delta$  is a scalar. This is similar to the model (16.83) of  $\Delta$ -configured impedance with the extra term  $\hat{\Gamma}E^\Delta$ . Substitute  $V = F\tilde{V}$  and  $I = F\tilde{I}$  to obtain the external model in the sequence coordinate:

$$\tilde{V} = \underbrace{\bar{F}\hat{\Gamma}E^\Delta}_{\tilde{E}^\Delta} - \underbrace{\bar{F}Z^\Delta F}_{\tilde{Z}^\Delta} \tilde{I} + \gamma \bar{F}\mathbf{1} =: \tilde{E}^\Delta - \tilde{Z}^\Delta \tilde{I} + \tilde{V}_0 e_1, \quad \mathbf{1}^\top F\tilde{I} = 0$$

where  $\mathbf{1}^\top F\tilde{I} = \sqrt{3}\tilde{I}_0 = 0$ . This is similar to (16.84) with the extra term (Exercise 16.21)

$$\tilde{E}^\Delta := \bar{F}\hat{\Gamma}E^\Delta = \Lambda^\dagger \bar{F} \left( \mathbb{I} - \frac{1}{\zeta} \tilde{z}^\Delta \mathbf{1}^\top \right) E^\Delta \quad \text{with} \quad \Lambda^\dagger := \begin{bmatrix} 0 & & \\ & (1-\alpha)^{-1} & \\ & & (1-\alpha^2)^{-1} \end{bmatrix}$$

If the impedance is balanced, i.e.,  $z^{ab} = z^{bc} = z^{ca}$  then  $\tilde{z}^\Delta := z^{ab}\mathbf{1}$ ,  $\zeta := 3z^{ab}$ , and (Exercise 16.21 and from (16.85a))

$$\tilde{E}^\Delta = \begin{bmatrix} 0 \\ (1-\alpha)^{-1}\tilde{E}_+^\Delta \\ (1-\alpha^2)^{-1}\tilde{E}_-^\Delta \end{bmatrix}, \quad Z^\Delta = \frac{z^{ab}}{3} \left( \mathbb{I} - \frac{1}{3}\mathbf{1}\mathbf{1}^\top \right), \quad \tilde{Z}^\Delta = \frac{z^{ab}}{3} \begin{bmatrix} 0 & 0 & 0 \\ 0 & 1 & 0 \\ 0 & 0 & 1 \end{bmatrix}$$

where the sequence voltages are the normalized projections of  $E^\Delta$  onto positive and negative-sequence basis:  $\tilde{E}_+^\Delta := \frac{1}{3}\alpha_+^H E^\Delta$  and  $\tilde{E}_-^\Delta := \frac{1}{3}\alpha_-^H E^\Delta$ . The zero-sequence voltage  $\tilde{E}_0^\Delta = 0$  because there is no neutral line in  $\Delta$  configuration. Hence the external model in the sequence coordinate is

$$\begin{bmatrix} 0 \\ \tilde{V}_+ \\ \tilde{V}_- \end{bmatrix} = \begin{bmatrix} 0 \\ (1-\alpha)^{-1}\tilde{E}_+^\Delta \\ (1-\alpha^2)^{-1}\tilde{E}_-^\Delta \end{bmatrix} - \frac{z^{ab}}{3} \begin{bmatrix} 0 \\ \tilde{I}_+ \\ \tilde{I}_- \end{bmatrix}, \quad \tilde{I}_0 = \frac{1}{\sqrt{3}}(I^a + I^b + I^c) = 0 \quad (16.87a)$$

The voltage sources in the sequence coordinate are therefore unbalanced but decoupled:

$$\begin{aligned}
 \text{zero-seq voltage source:} & \quad \text{null} \quad (\tilde{I}_0 = 0, \tilde{Z}_0 = \infty, \text{ open circuit}) \\
 \text{positive-seq voltage source:} & \quad \tilde{V}_+ = \frac{\tilde{E}_+^\Delta}{1-\alpha} - \frac{z^{ab}}{3} \tilde{I}_+ \\
 \text{negative-seq voltage source:} & \quad \tilde{V}_- = \frac{\tilde{E}_-^\Delta}{1-\alpha^2} - \frac{z^{ab}}{3} \tilde{I}_-
 \end{aligned}$$

As for a  $\Delta$ -configured impedance, a symmetric voltage source in a power network is transformed into voltage sources in the positive and negative-sequence networks. The equivalent series impedance of the sequence voltage sources is  $z^{ab}/3$  as we have seen in Chapter 1.2.4. There is no device (open circuit) in the zero-sequence network, which means that, when the voltage source is connected to bus  $j$ , there is zero injection at bus  $j$  in the zero-sequence network ( $\tilde{I}_{j,0} = 0$ ) and  $\tilde{V}_{j,0}$  will be determined by the network equation; see Chapter 16.4.6. These sequence networks are illustrated in Figure 16.8.

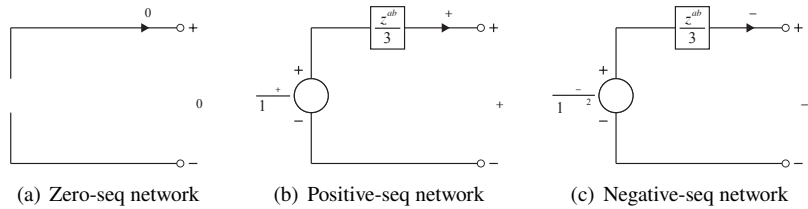

**Figure 16.8** The sequence networks of a voltage source  $(E^\Delta, z^\Delta)$  with balanced impedance  $z^\Delta := z^{ab} \mathbb{I}$ .  $\tilde{E}_0^\Delta = \tilde{E}_-^\Delta = 0$  if  $E^\Delta := E^{ab} \alpha_+$  is balanced.

Furthermore, if  $E^\Delta := E^{ab} \alpha_+$  is a balanced positive-sequence set then

$$\tilde{E}_+^\Delta = \sqrt{3} E^{ab}, \quad \tilde{E}_-^\Delta = 0$$

and

$$\begin{bmatrix} 0 \\ \tilde{V}_+ \\ \tilde{V}_- \end{bmatrix} = \begin{bmatrix} 0 \\ e^{-i\pi/6} E^{ab} \\ 0 \end{bmatrix} - \frac{z^{ab}}{3} \begin{bmatrix} 0 \\ \tilde{I}_+ \\ \tilde{I}_- \end{bmatrix} \tag{16.87b}$$

since  $\sqrt{3}/(1-\alpha) = e^{-i\pi/6}$ . This defines a voltage source  $(e^{-i\pi/6} E^{ab}, z^{ab}/3)$  in the positive-sequence network and an impedance  $z^{ab}/3$  in the negative-sequence network:

$$\begin{aligned}
 \text{zero-seq voltage source:} & \quad \text{null} \quad (\tilde{I}_0 = 0, \tilde{Z}_0 = \infty, \text{ open circuit}) \\
 \text{positive-seq voltage source:} & \quad \tilde{V}_+ = e^{-i\pi/6} E^{ab} - \frac{z^{ab}}{3} \tilde{I}_+ \\
 \text{negative-seq voltage source:} & \quad \tilde{V}_- = -\frac{z^{ab}}{3} \tilde{I}_-
 \end{aligned}$$

There is no device (open circuit) in the zero-sequence network.

## 16.4.3 Sequence current sources

The derivation of sequence networks follow the same procedure as that for impedances and voltage sources.

**Y configuration** ( $J^Y, y^Y, z^n$ ). An external model of a Y-configured current source ( $J^Y, y^Y, z^n$ ) is (from (14.18b)):

$$I = -J^Y - y^Y (V - V^n \mathbf{1})$$

Substitute  $V = F\tilde{V}$  and  $I = F\tilde{I}$  to obtain the external model in the sequence coordinate:

$$\tilde{I} = - \underbrace{\bar{F}J^Y}_{\tilde{J}^Y} - \underbrace{\bar{F}y^Y F}_{\tilde{Y}^Y} \tilde{V} + V^n \bar{F}y^Y \mathbf{1}$$

where  $\tilde{J}^Y := \bar{F}J^Y$  and

$$\tilde{Y}^Y := \bar{F}y^Y F = \frac{1}{3} \left( y^{an} \mathbf{1}\mathbf{1}^H + y^{bn} \alpha_- \alpha_-^H + y^{cn} \alpha_+ \alpha_+^H \right) \quad (16.88)$$

If the phase admittance  $y^Y := y^{an}\mathbb{I}$  is balanced then the sequence admittance is also balanced:

$$\tilde{Y}^Y := \bar{F}y^Y F = y^{an}\mathbb{I}, \quad \bar{F}y^Y \mathbf{1} = y^{an} \bar{F}\mathbf{1} = y^{an} \begin{bmatrix} \sqrt{3} \\ 0 \\ 0 \end{bmatrix}$$

The current source becomes decoupled in the sequence coordinate even though it is unbalanced:

$$\begin{bmatrix} \tilde{I}_0 \\ \tilde{I}_+ \\ \tilde{I}_- \end{bmatrix} = - \begin{bmatrix} \tilde{J}_0^Y \\ \tilde{J}_+^Y \\ \tilde{J}_-^Y \end{bmatrix} - y^{an} \left( \begin{bmatrix} \tilde{V}_0 \\ \tilde{V}_+ \\ \tilde{V}_- \end{bmatrix} - \begin{bmatrix} \sqrt{3}V^n \\ 0 \\ 0 \end{bmatrix} \right)$$

In particular the neutral voltage  $V^n$  appears only in the zero-sequence network. When assumption C14.1 holds (the neutral is grounded and voltages are defined with respect to the ground) so that  $V^n = -z^n (\mathbf{1}^T I)$ , we have

$$V^n = -z^n (\mathbf{1}^T F\tilde{I}) = -\frac{z^n}{\sqrt{3}} (\mathbf{1}^T [\mathbf{1} \ \alpha_+ \ \alpha_-] \tilde{I}) = -\sqrt{3}z^n \tilde{I}_0$$

i.e., the neutral voltage depends only on the zero-sequence current  $\tilde{I}_0$  (of the terminal current  $I$ ). Substitute this into expressions above, the sequence voltage and current ( $\tilde{V}, \tilde{I}$ ) satisfies, when  $y^Y := y^{an}\mathbb{I}$ ,

$$\begin{bmatrix} (1 + 3y^{an}z^n) \tilde{I}_0 \\ \tilde{I}_+ \\ \tilde{I}_- \end{bmatrix} = - \begin{bmatrix} \tilde{J}_0^Y \\ \tilde{J}_+^Y \\ \tilde{J}_-^Y \end{bmatrix} - y^{an} \begin{bmatrix} \tilde{V}_0 \\ \tilde{V}_+ \\ \tilde{V}_- \end{bmatrix} \quad (16.89)$$

and the current source becomes decoupled in the sequence coordinate even if they remain unbalanced:

$$\begin{aligned}
 \text{zero-seq current source:} \quad \tilde{I}_0 &= -\frac{\tilde{J}_0^Y}{1+3y^{an}z^n} - \frac{y^{an}}{1+3y^{an}z^n}\tilde{V}_0 \\
 \text{positive-seq current source:} \quad \tilde{I}_+ &= -\tilde{J}_+^Y - y^{an}\tilde{V}_+ \\
 \text{negative-seq current source:} \quad \tilde{I}_- &= -\tilde{J}_-^Y - y^{an}\tilde{V}_-
 \end{aligned}$$

These sequence networks are illustrated in Figure 16.9. If the current source  $J^Y :=$

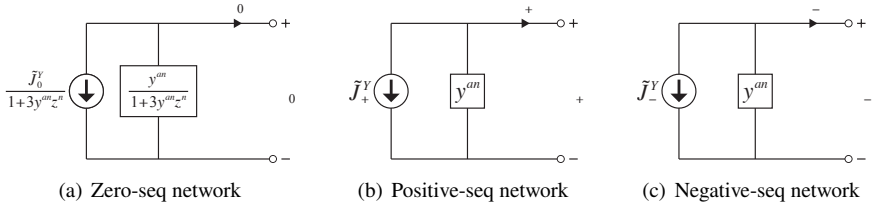

**Figure 16.9** The sequence networks of a current source  $(J^Y, y^Y, z^n)$  with balanced impedance  $y^Y := z^{an}\mathbf{1}$ .  $\tilde{J}_+^Y = \sqrt{3}J^{an}$  and  $\tilde{J}_0^Y = \tilde{J}_-^Y = 0$  if  $J^Y := J^{an}\alpha_+$  is balanced.

$J^{an}\alpha_+$  is a balanced positive-sequence set, then  $\tilde{J}_+^Y = \sqrt{3}J^{an}$  and  $\tilde{J}_0^Y = \tilde{J}_-^Y = 0$ .

Instead of sequence current sources in (16.89), equivalent voltage sources in the sequence domain can also be derived starting from the external model of a current source (from (14.18c)):  $V = -(z^Y J^Y + Z^Y I)$  where  $z^Y := (y^Y)^{-1}$  and  $Z^Y := z^Y + z^n \mathbf{1}\mathbf{1}^T$ ; see Exercise 16.23.

**$\Delta$  configuration** ( $J^\Delta, y^\Delta$ ). The external model of a  $\Delta$ -configured current source is (from (14.30a)):

$$I = -(\Gamma^T J^\Delta + Y^\Delta V)$$

where  $Y^\Delta := \Gamma^T y^\Delta \Gamma$  is the matrix in (14.27a). Substitute  $V = F\tilde{V}$  and  $I = F\tilde{I}$  to obtain the external model in the sequence coordinate:

$$\tilde{I} = -\left( \underbrace{\tilde{F}\Gamma^T J^\Delta}_{\tilde{J}^\Delta} + \underbrace{\tilde{F}Y^\Delta F}_{\tilde{Y}^\Delta} \tilde{V} \right) =: -(\tilde{J}^\Delta + \tilde{Y}^\Delta \tilde{V}) \tag{16.90}$$

where

$$\begin{aligned}
 \tilde{J}^\Delta &:= \tilde{F}\Gamma^T J^\Delta = 3\Lambda^\dagger \tilde{F} J^\Delta \\
 \tilde{Y}^\Delta &:= \tilde{F}(\Gamma^T y^\Delta \Gamma) F = \tilde{F}(3F\Lambda^\dagger \tilde{F}) y^\Delta (F\Lambda \tilde{F}) F = 3\Lambda^\dagger (\tilde{F} y^\Delta F) \Lambda
 \end{aligned}$$

where we have used  $\Gamma = F\Lambda \tilde{F}$  and  $\Gamma^T = 3\Gamma^\dagger = 3F\Lambda^\dagger \tilde{F}$  from (14.8).

If the phase admittance  $y^Y := y^{ab}\mathbb{1}$  is balanced, then the effective phase admittance  $Y^\Delta$  is not diagonal but its sequence admittance  $\tilde{Y}^\Delta$  is unbalanced but diagonal:

$$Y^\Delta := y^{ab}\Gamma^\top\Gamma = 3y^{ab}\left(\mathbb{1} - \frac{1}{3}\mathbf{1}\mathbf{1}^\top\right)$$

$$\tilde{Y}^\Delta := \bar{F}Y^\Delta F = 3y^{ab}\left(\mathbb{1} - e_1e_1^\top\right)$$

where we have used  $\Gamma^\top\Gamma = 3\left(\mathbb{1} - \frac{1}{3}\mathbf{1}\mathbf{1}^\top\right)$  from Theorem 14.2 and  $\bar{F}\mathbf{1} = \sqrt{3}e_1$  with  $e_1 := (1, 0, 0)$ . Hence the current source is unbalanced but decoupled in the sequence coordinate (from (16.90)):

$$\begin{bmatrix} \tilde{I}_0 \\ \tilde{I}_+ \\ \tilde{I}_- \end{bmatrix} = - \begin{bmatrix} \tilde{J}_0^\Delta \\ \tilde{J}_+^\Delta \\ \tilde{J}_-^\Delta \end{bmatrix} - 3y^{ab} \begin{bmatrix} 0 \\ \tilde{V}_+ \\ \tilde{V}_- \end{bmatrix} \quad (16.91)$$

The zero-sequence network has an ideal current source  $\tilde{J}_0^\Delta$  and the other two sequence networks each has a nonideal current source:

$$\begin{aligned} \text{zero-seq current source:} & \quad \tilde{I}_0 = -\tilde{J}_0^\Delta \\ \text{positive-seq current source:} & \quad \tilde{I}_+ = -\tilde{J}_+^\Delta - 3y^{ab}\tilde{V}_+ \\ \text{negative-seq current source:} & \quad \tilde{I}_- = -\tilde{J}_-^\Delta - 3y^{ab}\tilde{V}_- \end{aligned}$$

These sequence networks are illustrated in Figure 16.10. If the current source  $J^\Delta :=$

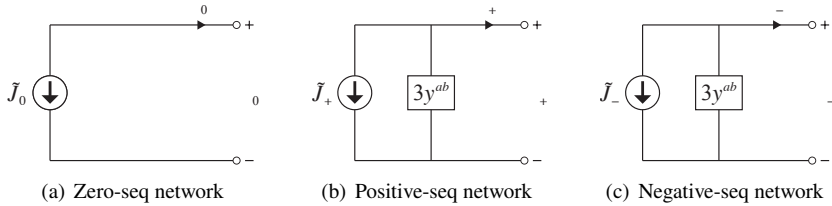

**Figure 16.10** The sequence networks of a current source  $(J^\Delta, y^\Delta)$  with balanced impedance  $y^\Delta := z^{ab}\mathbb{1}$ .  $\tilde{E}_0^\Delta = \tilde{E}_-^\Delta = 0$  if  $E^\Delta := E^{ab}\alpha_+$  is balanced.

$J^{ab}\alpha_+$  is a balanced positive-sequence set, then  $\bar{F}\alpha_+ = \sqrt{3}e_2$  and  $\tilde{J}^\Delta = 3J^{ab}\Lambda^\dagger\bar{F}\alpha_+ = (0, 3e^{-i\pi/6}J^{ab}, 0)$ . There is no device in the zero-sequence network because  $\Delta$  configuration has no neutral line.

### 16.4.4 Sequence line model

Consider a three-phase line connecting bus  $j$  and bus  $k$  that is modeled by only a series phase impedance matrix  $z_{jk}^s$ . We omit shunt admittances for simplicity.<sup>7</sup> The terminal voltage and the line current is related by Ohm's law:

$$V_j - V_k = z_{jk}^s I_{jk}$$

Convert to the sequence coordinate by substituting  $V_j = F\tilde{V}_j$ ,  $V_k = F\tilde{V}_k$  and  $I_{jk} = F\tilde{I}_{jk}$  to get

$$\tilde{V}_j - \tilde{V}_k = \left( \bar{F} z_{jk}^s F \right) \tilde{I}_{jk} =: \tilde{z}_{jk}^s \tilde{I}_{jk} \quad (16.92a)$$

where  $\tilde{z}_{jk}^s := \bar{F} z_{jk}^s F$  is called the *sequence impedance matrix* of line  $(j, k)$ . This does not assume C16.1, i.e.,  $z_{jk}^s$  and  $z_{kj}^s$  may be different.

If the phase impedance matrix  $z_{jk}^s = (z_{jk} - \epsilon_{jk})\mathbb{1} + \epsilon_{jk}\mathbf{1}\mathbf{1}^T$  is symmetric (i.e., of the form in (15.9)) then

$$\tilde{z}_{jk}^s := \bar{F} z_{jk}^s F = \begin{bmatrix} z_{jk} + 2\epsilon_{jk} & 0 & 0 \\ 0 & z_{jk} - \epsilon_{jk} & 0 \\ 0 & 0 & z_{jk} - \epsilon_{jk} \end{bmatrix} \quad (16.92b)$$

i.e., the sequence impedance matrix of a symmetric line  $(j, k)$  is diagonal. This defines three separate sequence networks:

$$\begin{aligned} \text{zero-seq impedance:} & \quad \tilde{V}_{j,0} - \tilde{V}_{k,0} = (z_{jk} + 2\epsilon_{jk}) \tilde{I}_{jk,0} \\ \text{positive-seq impedance:} & \quad \tilde{V}_{j,+} - \tilde{V}_{k,+} = (z_{jk} - \epsilon_{jk}) \tilde{I}_{jk,+} \\ \text{negative-seq impedance:} & \quad \tilde{V}_{j,-} - \tilde{V}_{k,-} = (z_{jk} - \epsilon_{jk}) \tilde{I}_{jk,-} \end{aligned}$$

The phase impedance matrix  $z_{jk}^s$  in (15.9) is complex symmetric but not Hermitian. In general a complex symmetric matrix may not be diagonalizable (see Exercise 16.24 for an example). The matrix  $z_{jk}^s$  however is normal and hence unitarily diagonalizable through the unitary matrix  $F$  (Exercise 16.25).

### 16.4.5 Sequence transformers

Consider a three-phase transformer with turns ratio  $a := \text{Diag}(a^a, a^b, a^c)$ , leakage admittance  $y := \text{Diag}(y^a, y^b, y^c)$  and zero shunt admittance. Let  $I := (I_{jk}, I_{kj}) \in \mathbb{C}^6$

<sup>7</sup> Shunt admittances can be included using (15.8a):  $I_{jk} = y_{jk}^s (V_j - V_k) + y_{jk}^m V_j$  in which case the sequence admittance matrices  $(\tilde{y}_{jk}^s, \tilde{y}_{jk}^m, \tilde{y}_{kj}^m)$  are given by:

$$\tilde{I}_{jk} = \underbrace{\left( \bar{F} y_{jk}^s F \right)}_{\tilde{y}_{jk}^s} (\tilde{V}_j - \tilde{V}_k) + \underbrace{\left( \bar{F} y_{jk}^m F \right)}_{\tilde{y}_{jk}^m} \tilde{V}_j$$

denote the sending-end currents and  $V := (V_j, V_k) \in \mathbb{C}^6$  the nodal voltages. For notational convenience, define  $V^n := (V_j^n \mathbf{1}, V_k^n \mathbf{1}) \in \mathbb{C}^6$  where  $V_j^n$  (or  $V_k^n$ ) denotes the neutral voltage if the primary (or secondary) circuit is in  $Y$  configuration and 0 otherwise. Let

$$Y_{YY} := \begin{bmatrix} y & -ay \\ -ay & a^2y \end{bmatrix} \quad (16.93a)$$

The external model (15.15) of three-phase transformers is reproduced here:

$$I = D_{\text{config}}^T Y_{YY} D_{\text{config}} (V - V^n) \quad (16.93b)$$

where  $D_{\text{config}}$  is a  $6 \times 6$  block diagonal matrix indexed by configuration:

$$D_{YY} := \begin{bmatrix} \mathbb{I} & 0 \\ 0 & \mathbb{I} \end{bmatrix}, \quad D_{\Delta\Delta} := \begin{bmatrix} \Gamma & 0 \\ 0 & \Gamma \end{bmatrix}, \quad D_{\Delta Y} := \begin{bmatrix} \Gamma & 0 \\ 0 & \mathbb{I} \end{bmatrix}, \quad D_{Y\Delta} := \begin{bmatrix} \mathbb{I} & 0 \\ 0 & \Gamma \end{bmatrix} \quad (16.93c)$$

Convert to the sequence coordinate by substituting  $I_{jk} = F \tilde{I}_{jk}$ ,  $V_j = F \tilde{V}_j$ ,  $V_j^n \mathbf{1} = F \tilde{V}_j^n$ , etc. to get

$$\begin{bmatrix} F & \\ & F \end{bmatrix} \begin{bmatrix} \tilde{I}_{jk} \\ \tilde{I}_{kj} \end{bmatrix} = \begin{bmatrix} D_1^T & \\ & D_2^T \end{bmatrix} \begin{bmatrix} y & -ay \\ -ay & a^2y \end{bmatrix} \begin{bmatrix} D_1 & \\ & D_2 \end{bmatrix} \begin{bmatrix} F & \\ & F \end{bmatrix} \left( \begin{bmatrix} \tilde{V}_j \\ \tilde{V}_k \end{bmatrix} - \begin{bmatrix} \tilde{V}_j^n \mathbf{1} \\ \tilde{V}_k^n \mathbf{1} \end{bmatrix} \right)$$

Therefore the transformer model in the sequence coordinate is (using  $F^{-1} = \bar{F} = F^H$ ):

$$\tilde{I} = \tilde{Y}_{\text{xform}} (\tilde{V} - \tilde{V}^n) \quad (16.94a)$$

where  $\hat{F} := \text{Diag}(F, F)$  and, since  $\tilde{V}_j^n := \bar{F}(V_j^n \mathbf{1}) = \sqrt{3}V_j^n e_1$ ,

$$\tilde{Y}_{\text{xform}} := (D_{\text{config}} \hat{F})^H Y_{YY} (D_{\text{config}} \hat{F}), \quad \tilde{V}^n := \sqrt{3}(V_j^n e_1, V_k^n e_1) \quad (16.94b)$$

where  $e_1 := (1, 0, 0)$ . As expected, the neutral voltage of a  $Y$  configuration has only zero-sequence component.

Suppose the transformer is balanced, i.e.,  $a = a^a \mathbb{I}$  and  $y = y^a \mathbb{I}$ . Substituting into (16.94) it can be shown that  $\tilde{Y}_{\text{xform}}$  is decoupled (Exercise 16.27). Specifically the transformer admittance matrix  $\tilde{Y}_{\text{xform}}$  for standard configurations are:

$$\tilde{Y}_{YY} = \begin{bmatrix} y^a \mathbb{I} & -a^a y^a \mathbb{I} \\ -a^a y^a \mathbb{I} & (a^a)^2 y^a \mathbb{I} \end{bmatrix} = Y_{YY}, \quad \tilde{Y}_{\Delta\Delta} = \begin{bmatrix} y^a & -a^a y^a \\ -a^a y^a & (a^a)^2 y^a \end{bmatrix} \otimes |\Lambda|^2 \quad (16.95a)$$

$$\tilde{Y}_{\Delta Y} = \begin{bmatrix} y^a |\Lambda|^2 & -a^a y^a \bar{\Lambda} \\ -a^a y^a \Lambda & (a^a)^2 y^a \mathbb{I} \end{bmatrix}, \quad \tilde{Y}_{Y\Delta} = \begin{bmatrix} y^a \mathbb{I} & -a^a y^a \Lambda \\ -a^a y^a \bar{\Lambda} & (a^a)^2 y^a |\Lambda|^2 \end{bmatrix} \quad (16.95b)$$

where  $\Lambda := \text{Diag}(0, 1 - \alpha, 1 - \alpha^2)$  are the eigenvalues of  $\Gamma$  and  $|\Lambda|^2 := \text{Diag}(0, |1 - \alpha|^2, |1 - \alpha^2|^2) = \text{Diag}(0, 3, 3)$ . For instance the model (16.94) for a  $\Delta Y$  transformer implies

$$\begin{aligned} \tilde{I}_{jk} &= y^a |\Lambda|^2 \tilde{V}_j - a^a y^a \bar{\Lambda} (\tilde{V}_k - \sqrt{3}V_k^n e_1), \\ \tilde{I}_{kj} &= (a^a)^2 y^a (\tilde{V}_k - \sqrt{3}V_k^n e_1) - a^a y^a \Lambda \tilde{V}_j \end{aligned}$$

Therefore the sequence variables are decoupled. In particular, the zero-sequence currents are  $\tilde{I}_{jk,0} = 0$  and  $\tilde{I}_{k,j,0} = (a^a)^2 y^a (\tilde{V}_{k,0} - \sqrt{3}V_k^n)$ .

### 16.4.6 Three-phase analysis

We now explain how to compose sequence networks from individual device models in the sequence coordinate derived in Chapters 16.4.1–16.4.4. We will show that if a network is unbalanced but symmetric, its sequence networks are decoupled and can be analyzed separately.

**Definition 16.3** (Symmetric system). A network  $G := (\bar{N}, E)$  that connects a set of three-phase devices by three-phase lines is called *symmetric* if the following assumptions hold:

**C16.11:** All impedances are symmetric  $z_j^{Y/\Delta} = z_j^{an/ab} \mathbb{1}$ .

**C16.12:** All voltage sources have symmetric series impedances  $z_j^{Y/\Delta} = z_j^{an/ab} \mathbb{1}$ .

**C16.13:** All current sources have symmetric shunt admittances  $y_j^{Y/\Delta} = y_j^{an/ab} \mathbb{1}$ .

**C16.14:** All three-phase lines  $(j, k)$  have series impedances that satisfy  $z_{jk}^s = z_{kj}^s$  (assumption C16.1) and (15.9) ( $z_{jk}^s = (z_{jk} - \epsilon_{jk}) \mathbb{1} + \epsilon_{jk} \mathbf{1}\mathbf{1}^\top$ ). Moreover their shunt admittances are zero.

**C16.15:** All three-phase transformers  $(j, k)$  are balanced, i.e., their turns ratios  $a_{jk} = a_{jk}^a \mathbb{1}$  and leakage admittances  $y_{jk}^l = y_{jk}^l \mathbb{1}$  are equal across phases. Moreover their shunt admittances are zero.  $\square$

Suppose we are given a symmetric network with a single three-phase device at each bus. As before, partition the set  $\bar{N}$  of buses into 6 disjoint subsets:

- $N_v^{Y/\Delta}$ : buses with nonideal voltage sources in  $Y$  or  $\Delta$  configurations:  $(E^Y, z^Y, z^n)$ ,  $(E^\Delta, z^\Delta)$ .
- $N_c^{Y/\Delta}$ : buses with nonideal current sources in  $Y$  or  $\Delta$  configurations:  $(J^Y, y^Y, z^n)$ ,  $(J^\Delta, y^\Delta)$ .
- $N_i^{Y/\Delta}$ : buses with impedances in  $Y$  or  $\Delta$  configurations:  $(z^Y, z^n)$ ,  $z^\Delta$ .

Suppose assumption C14.1 holds (the neutral is grounded and voltages are defined with respect to the ground, though  $V_j^n$  may not be zero if  $z_j^n \neq 0$ ). The assumption of a single three-phase device at each bus are made without loss of generality only to simplify presentation (see Example 16.14 for a network where there are two devices connected to a single bus). We will follow the solution strategy of Chapter 16.3.5 that solves (from (16.70))

$$\begin{bmatrix} I_v \\ I_c \\ I_i \end{bmatrix} = \underbrace{\begin{bmatrix} Y_{vv} & Y_{vc} & Y_{vi} \\ Y_{cv} & Y_{cc} & Y_{ci} \\ Y_{iv} & Y_{ic} & Y_{ii} \end{bmatrix}}_Y \begin{bmatrix} V_v \\ V_c \\ V_i \end{bmatrix} \quad (16.96)$$

for the terminal voltage  $V_{-v} := (V_c, V_i)$  and current  $I_{-c} := (I_v, I_i)$ . All other variables such as internal voltages and currents ( $V^{Y/\Delta}, I^{Y/\Delta}$ ) can then be derived in terms of the terminal voltages and currents  $(V, I)$ .

We now show that (16.96) decomposes into three decoupled sequence networks that can be solved separately. If not only is the network symmetric but all voltage and current sources are also balanced positive-sequence sets (in particular, have no zero-sequence components), then it is sufficient to analyze only the positive-sequence network. This is because in that case there are only impedances and admittances, but no voltage or current sources, in the zero-sequence and the negative-sequence networks.

Let  $\mathbb{I}_{N+1}$  be the identity matrix of size  $N+1$  so that  $\mathbb{I}_{N+1} \otimes F$  is a matrix of size  $3(N+1) \times 3(N+1)$ . Convert both sides of (16.96) into the sequence coordinate by substituting

$$I =: (\mathbb{I}_{N+1} \otimes F) \tilde{I}, \quad V =: (\mathbb{I}_{N+1} \otimes F) \tilde{V}$$

to obtain

$$\begin{bmatrix} \tilde{I}_v \\ \tilde{I}_c \\ \tilde{I}_i \end{bmatrix} = \underbrace{\begin{bmatrix} \tilde{Y}_{vv} & \tilde{Y}_{vc} & \tilde{Y}_{vi} \\ \tilde{Y}_{cv} & \tilde{Y}_{cc} & \tilde{Y}_{ci} \\ \tilde{Y}_{iv} & \tilde{Y}_{ic} & \tilde{Y}_{ii} \end{bmatrix}}_{\tilde{Y}} \begin{bmatrix} \tilde{V}_v \\ \tilde{V}_c \\ \tilde{V}_i \end{bmatrix} \quad \text{with} \quad \tilde{Y} := (\mathbb{I}_{N+1} \otimes \bar{F}) Y (\mathbb{I}_{N+1} \otimes F) \quad (16.97a)$$

and we have used  $(\mathbb{I}_{N+1} \otimes F)^{-1} = \mathbb{I}_{N+1} \otimes \bar{F}$  from Lemma 14.3. The three rows  $(3j+1, 3j+2, 3j+3)$  of (16.97a) corresponding to the sequence current  $\tilde{I}_j \in \mathbb{C}^3$  of device  $j = 0, \dots, N$ , are:

$$\begin{aligned} \tilde{I}_j = & \sum_{\substack{j:j \sim k \\ k \in N_v}} \tilde{y}_{jk}^s (\tilde{V}_j - \tilde{V}_k) + \sum_{\substack{j:j \sim k \\ k \in N_c}} \tilde{y}_{jk}^s (\tilde{V}_j - \tilde{V}_k) + \sum_{\substack{j:j \sim k \\ k \in N_i}} \tilde{y}_{jk}^s (\tilde{V}_j - \tilde{V}_k) \\ & + \sum_{\substack{j:j \sim k \\ k \in N_v}} \tilde{y}_{jk}^m \tilde{V}_j + \sum_{\substack{j:j \sim k \\ k \in N_c}} \tilde{y}_{jk}^m \tilde{V}_j + \sum_{\substack{j:j \sim k \\ k \in N_i}} \tilde{y}_{jk}^m \tilde{V}_j \end{aligned} \quad (16.97b)$$

where  $\tilde{y}_{jk}^s$  and  $\tilde{y}_{jk}^m$  are the series and shunt admittance matrices of branch  $(j, k)$  in the sequence coordinate and they equal the zero matrix if  $(j, k) \notin E$ . If  $(j, k)$  represents a transmission or distribution line, then  $\tilde{y}_{jk}^s := (\tilde{z}_{jk}^s)^{-1} := (\bar{F} z_{jk}^s F)^{-1}$  and  $\tilde{y}_{jk}^m := 0$  from (16.92). If  $(j, k)$  represents a transformer, then  $\tilde{y}_{jk}^s$  and  $\tilde{y}_{jk}^m$  can be derived from the admittance matrices in (16.95). The network equation (16.97) relates terminal variables.

To show that the three-phase network decomposes into decoupled sequence networks we have to show both of the following:

1. The three rows of (16.97b) are decoupled, i.e., the zero-sequence current  $\tilde{I}_{j,0}$  depends only on voltages  $\tilde{V}_{k,0}$  of its adjacent buses  $k \neq j$  in the zero-sequence network but not on voltages  $\tilde{V}_{k,s}$  in the other sequence networks  $s \in \{+, -\}$ . Similarly for the positive and negative-sequence currents  $(\tilde{I}_{j,+}, \tilde{I}_{j,-})$ .

2. At each bus  $j$ , the terminal voltage and current  $(\tilde{V}_j, \tilde{I}_j)$  are decoupled, i.e., the zero-sequence voltage  $\tilde{V}_{j,0}$  does not depend on the positive or negative-sequence currents  $(\tilde{I}_{j,+}, \tilde{I}_{j,-})$  at bus  $j$ . Similarly for  $\tilde{V}_{j,+}$  and  $\tilde{V}_{j,-}$ .

The first claim follows from C16.14 and C16.15 in Definition 16.3 which implies that  $\tilde{y}_{jk}^s$  and  $\tilde{y}_{jk}^m$  are diagonal matrices. This means that the three rows of (16.97b) are decoupled at all buses  $j \in \bar{N}$ . We hence only need to prove the second claim that locally at each bus  $j$  the sequence voltage  $\tilde{V}_{j,s}$ ,  $s \in \{0, +, -\}$ , does not couple the sequence currents  $\tilde{I}_{j,s'}$ ,  $s' \neq s$ . This can be shown using the models derived in Chapters 16.4.1–16.4.3.

Specifically the external models of the three-phase devices are as follows.

1. Impedances  $j \in N_i$  from (16.82b) and (16.85b):

$$\begin{bmatrix} \tilde{V}_{j,0} \\ \tilde{V}_{j,+} \\ \tilde{V}_{j,-} \end{bmatrix} = - \begin{bmatrix} z_j^{an} + 3z_j^n & 0 & 0 \\ 0 & z_j^{an} & 0 \\ 0 & 0 & z_j^{an} \end{bmatrix} \begin{bmatrix} \tilde{I}_{j,0} \\ \tilde{I}_{j,+} \\ \tilde{I}_{j,-} \end{bmatrix}, \quad j \in N_i^Y \quad (16.98a)$$

$$\begin{bmatrix} 0 \\ \tilde{V}_{j,+} \\ \tilde{V}_{j,-} \end{bmatrix} = - \frac{z_j^{ab}}{3} \begin{bmatrix} \tilde{I}_{j,0} \\ \tilde{I}_{j,+} \\ \tilde{I}_{j,-} \end{bmatrix}, \quad j \in N_i^\Delta \quad (16.98b)$$

2. Voltage source  $j \in N_v$  from (16.86a) and (16.87a):

$$\begin{bmatrix} \tilde{V}_{j,0} \\ \tilde{V}_{j,+} \\ \tilde{V}_{j,-} \end{bmatrix} = \begin{bmatrix} \tilde{E}_{j,0}^Y \\ \tilde{E}_{j,+}^Y \\ \tilde{E}_{j,-}^Y \end{bmatrix} - \begin{bmatrix} z_j^{an} + 3z_j^n & & \\ & z_j^{an} & \\ & & z_j^{an} \end{bmatrix} \begin{bmatrix} \tilde{I}_{j,0} \\ \tilde{I}_{j,+} \\ \tilde{I}_{j,-} \end{bmatrix}, \quad j \in N_v^Y \quad (16.98c)$$

$$\begin{bmatrix} 0 \\ \tilde{V}_{j,+} \\ \tilde{V}_{j,-} \end{bmatrix} = \begin{bmatrix} 0 \\ \frac{1}{1-\alpha} & & \\ & \frac{1}{1-\alpha^2} & \end{bmatrix} \begin{bmatrix} \tilde{E}_{j,0}^\Delta \\ \tilde{E}_{j,+}^\Delta \\ \tilde{E}_{j,-}^\Delta \end{bmatrix} - \frac{z_j^{ab}}{3} \begin{bmatrix} \tilde{I}_{j,0} \\ \tilde{I}_{j,+} \\ \tilde{I}_{j,-} \end{bmatrix}, \quad j \in N_v^\Delta \quad (16.98d)$$

3. Current sources  $j \in N_c$  from (16.89) and (16.91):

$$\begin{bmatrix} \tilde{I}_{j,0} \\ \tilde{I}_{j,+} \\ \tilde{I}_{j,-} \end{bmatrix} = - \frac{1}{1+3y_j^{an} z_j^n} \begin{bmatrix} \tilde{J}_{j,0}^Y \\ \tilde{J}_{j,+}^Y \\ \tilde{J}_{j,-}^Y \end{bmatrix} - \frac{y_j^{an}}{1+3y_j^{an} z_j^n} \begin{bmatrix} \tilde{V}_{j,0} \\ \tilde{V}_{j,+} \\ \tilde{V}_{j,-} \end{bmatrix}, \quad j \in N_c^Y \quad (16.98e)$$

$$\begin{bmatrix} \tilde{I}_{j,0} \\ \tilde{I}_{j,+} \\ \tilde{I}_{j,-} \end{bmatrix} = - \begin{bmatrix} \tilde{J}_{j,0}^\Delta \\ \tilde{J}_{j,+}^\Delta \\ \tilde{J}_{j,-}^\Delta \end{bmatrix} - 3y_j^{ab} \begin{bmatrix} 0 \\ \tilde{V}_{j,+} \\ \tilde{V}_{j,-} \end{bmatrix}, \quad j \in N_c^\Delta \quad (16.98f)$$

Therefore the terminal voltage and current  $(\tilde{V}_j, \tilde{I}_j)$  at each bus  $j$  are decoupled, even if they are unbalanced. The network equation (16.97) and the device models (16.98) thus decompose into separate 0/+/- sequence networks that can be analyzed separately, similar to per-phase analysis for balanced networks.

We illustrate the analysis of sequence networks with an example.

**Example 16.14** (Sequence network analysis). Consider the network shown in Figure 16.11 where a voltage source and a current source supply power through two symmetric lines to two loads in parallel. Suppose the network is symmetric (Definition 16.3), i.e.,

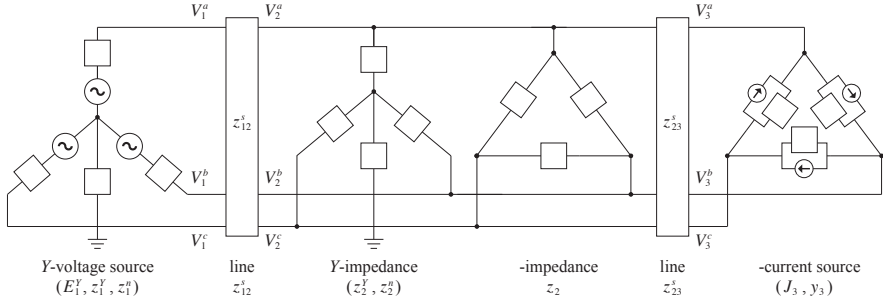

**Figure 16.11** Example 16.14: Three-phase unbalanced sources supplies power to two balance loads in parallel through symmetric lines.

- $Y$ -configured voltage source  $(E_1^Y, z_1^Y, z_1^n)$  with  $z_1^Y := z_1^{an}\mathbb{I}$ .
- $\Delta$ -configured current source  $(J_3^\Delta, y_3^\Delta)$  with  $y_3^\Delta := y_3^{ab}\mathbb{I}$ .
- Balanced impedances  $(z_2^Y, z_2^n)$ ,  $z_2^\Delta$  with  $z_2^Y := z_2^{an}\mathbb{I}$  and  $z_2^\Delta := z_2^{ab}\mathbb{I}$ .
- Symmetric distribution lines with series impedance matrices  $z_{jk}^s = (z_{jk} - \epsilon_{jk})\mathbb{I} + \epsilon_{jk}\mathbf{1}\mathbf{1}^T$  for  $(j, k) = (1, 2), (2, 3)$ .

Suppose also C14.1 holds (i.e., all neutrals are grounded and voltages are defined with respect to the ground). Calculate:

1. The terminal load voltages  $V_2 := (V_2^a, V_2^b, V_2^c)$ ;
2. The internal current  $I_2^Y := (I_2^{an}, I_2^{bn}, I_2^{cn})$  and the total complex power  $\mathbf{1}^T s_2^Y$  delivered to the  $Y$ -configured load;
3. The internal current  $I_2^\Delta := (I_2^{ab}, I_2^{bc}, I_2^{ca})$  and the total complex power  $\mathbf{1}^T s_2^\Delta$  delivered to the  $\Delta$ -configured load;

*Solution.* The network equation (16.97) and the device models (16.98) decompose into separate 0/+/- sequence networks as shown in Figure 16.12. We will first determine the terminal sequence voltage  $\tilde{V}_2$  and then the *terminal* sequence currents  $\tilde{I}_2^1$  and  $\tilde{I}_2^2$  coming out of the  $Y$ -configured and  $\Delta$ -configured impedances respectively. The *terminal* phase variables are then  $V_2 = F\tilde{V}_2$ ,  $I_2^1 = F\tilde{I}_2^1$ , and  $I_2^2 = F\tilde{I}_2^2$ . Given these terminal variables we can determine internal currents  $(I_2^Y, I_2^\Delta)$  and powers  $(s_2^Y, s_2^\Delta)$  using the conversion rules.

To determine  $\tilde{V}_2$ , apply KCL at bus 2 of the zero-sequence networks to get

$$\frac{\tilde{E}_{1,0}^Y - \tilde{V}_{2,0}}{(z_1^{an} + 3z_1^n) + (z_{12} + 2\epsilon_{12})} = \frac{\tilde{V}_{2,0}}{z_2^{an} + 3z_2^n} + \tilde{J}_{3,0}^\Delta \quad (16.99a)$$

To analyze the positive and negative-sequence networks let the Thévenin equivalent load admittance be

$$\tilde{Y}_2 = y_2^{an} + 3y_2^{ab}$$

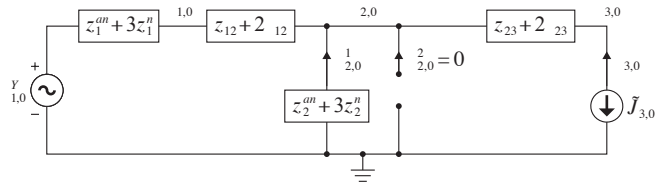

(a) Zero-seq network

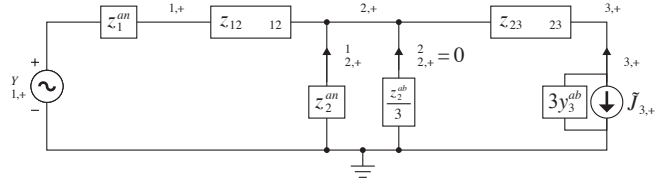

(b) Positive-seq network

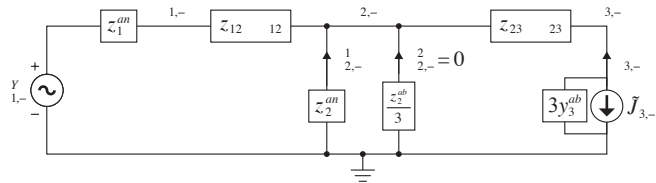

(c) Negative-seq network

Figure 16.12 Example 16.14: Circuit models of sequence networks.

where  $y_2^{an} := (z_2^{an})^{-1}$  and  $y_2^{ab} := (z_2^{ab})^{-1}$ . KCL at bus 2 of the positive-sequence network gives

$$\frac{\tilde{E}_{1,+}^Y - \tilde{V}_{2,+}}{z_1^{an} + (z_{12} - \epsilon_{12})} = \tilde{Y}_2 \tilde{V}_{2,+} + 3y_3^{ab} \tilde{V}_{3,+} + \tilde{J}_{3,+}^\Delta$$

To eliminate  $\tilde{V}_{3,+}$  apply KCL at bus 3 to get

$$\frac{\tilde{V}_{2,+} - \tilde{V}_{3,+}}{z_{23} - \epsilon_{23}} = 3y_3^{ab} \tilde{V}_{3,+} + \tilde{J}_{3,+}^\Delta$$

yielding

$$\tilde{V}_{3,+} = \tilde{\rho}_3 \tilde{V}_{2,+} - \tilde{\rho}_3 (z_{23} - \epsilon_{23}) \tilde{J}_{3,+}^\Delta \quad \text{where} \quad \tilde{\rho}_3 := \frac{1}{1 + 3y_3^{ab} (z_{23} - \epsilon_{23})}$$

Hence we have, after eliminating  $\tilde{V}_{3,+}$

$$\frac{\tilde{E}_{1,+}^Y - \tilde{V}_{2,+}}{z_1^{an} + z_{12} - \epsilon_{12}} = \left( \tilde{Y}_2 + 3\tilde{\rho}_3 y_3^{ab} \right) \tilde{V}_{2,+} + \left( 1 - 3\tilde{\rho}_3 y_3^{ab} (z_{23} - \epsilon_{23}) \right) \tilde{J}_{3,+}^\Delta \quad (16.99b)$$

Similarly, from the negative-sequence network, we get

$$\frac{\tilde{E}_{1,-}^Y - \tilde{V}_{2,-}}{z_1^{an} + z_{12} - \epsilon_{12}} = \left( \tilde{Y}_2 + 3\tilde{\rho}_3 y_3^{ab} \right) \tilde{V}_{2,-} - \left( 1 - 3\tilde{\rho}_3 y_3^{ab} (z_{23} - \epsilon_{23}) \right) \tilde{J}_{3,-}^\Delta \quad (16.99c)$$

The terminal sequence voltage  $\tilde{V}_2 := (\tilde{V}_{2,0}, \tilde{V}_{2,+}, \tilde{V}_{2,-})$  can be obtained from (16.99). From the 0/+/- sequence networks, the terminal sequence load currents are

$$\begin{aligned} \tilde{I}_{2,0}^1 &= -\frac{\tilde{V}_{2,0}}{z_2^{an} + 3z_2^n}, & \tilde{I}_{2,+}^1 &= -\frac{\tilde{V}_{2,+}}{z_2^{an}}, & \tilde{I}_{2,-}^1 &= -\frac{\tilde{V}_{2,-}}{z_2^{an}} \\ \tilde{I}_{2,0}^2 &= 0, & \tilde{I}_{2,+}^2 &= -\frac{3\tilde{V}_{2,+}}{z_2^{ab}}, & \tilde{I}_{2,-}^2 &= -\frac{3\tilde{V}_{2,-}}{z_2^{ab}} \end{aligned}$$

From the terminal sequence variables  $(\tilde{V}_2, \tilde{I}_2^1, \tilde{I}_2^2)$  we can obtain the terminal phase variables

$$V_2 = F\tilde{V}_2, \quad I_2^1 = F\tilde{I}_2^1, \quad I_2^2 = F\tilde{I}_2^2$$

To obtain the internal currents  $I_2^Y$  and  $I_2^\Delta$ , apply the conversion rules to get

$$I_2^Y = -I_2^1, \quad I_2^\Delta = -\Gamma^{\top\dagger} I_2^2 + \beta_2 \mathbf{1} = -\frac{1}{3}\Gamma I_2^2 + \beta_2 \mathbf{1}$$

for an arbitrary  $\beta \in \mathbb{C}$ , where  $I_2^\Delta$  exists because  $\tilde{I}_{2,0}^2 = 0$  means  $\mathbf{1}^\top I_2^2 = 0$ .

Finally to calculate the internal powers  $s_2^Y$  and  $s_2^\Delta$  we first obtain the internal voltages:

$$V_2^Y = V_2 - V_2^n \mathbf{1} = V_2 + z_2^n \left( \mathbf{1}\mathbf{1}^\top \right) I_2^1, \quad V_2^\Delta = \Gamma V_2$$

where the second equality follows from  $V_2^n = -z_2^n \left( \mathbf{1}^\top I_2^1 \right)$  under C14.1. Hence

$$\begin{aligned} s_2^Y &:= \text{diag} \left( V_2^Y I_2^{YH} \right) = -\text{diag} \left( V_2 I_2^{1H} + z_2^n \left( \mathbf{1}\mathbf{1}^\top \right) I_2^1 I_2^{1H} \right) \\ s_2^\Delta &:= \text{diag} \left( V_2^\Delta I_2^{\Delta H} \right) = -\text{diag} \left( \Gamma V_2 I_2^{2H} \Gamma^\dagger \right) + \bar{\beta}_2 \Gamma V_2 \end{aligned}$$

The total internal powers are  $\mathbf{1}^\top s_2^Y$  and  $\mathbf{1}^\top s_2^\Delta$  (which is independent of  $\beta_2$ ).  $\square$

## 16.5 Chapter summary

1. The three-phase bus injection models (BIM) (16.6) and (16.7) extend directly the single-phase BIM to the unbalanced three-phase setting. They relate nodal currents or powers to nodal voltages through a three-phase admittance matrix  $Y$ . They are constructed from the branch models (16.1) for transmission or distribution lines and for transformers (16.2)(16.3) and express nodal current or power balance. Sufficient conditions for nonsingularity of  $Y$  have been extended from single-phase to three-phase networks (Theorems 16.1–16.4).

2. For a symmetric three-phase radial network, all variables can be derived in closed form, except the zero-sequence voltages of  $Y$ -components (Definition 16.2) that contain no  $Y$  terminals of any  $\Delta Y$  or  $Y\Delta$  transformers and are not adjacent to the reference bus 0 through a branch in  $E_{\text{line}} \cup E_{Y\Delta}$ . In particular, all nonzero-sequence nodal voltages and injections and all branch currents, both zero and nonzero-sequence currents are solvable (Theorems 16.5, 16.8, 16.9). The key idea is to reformulate the network equation (16.14) in terms of generalized incidence and admittance matrices (16.22)(16.23).
3. The network models here and the device models of Chapter 14 are combined to define a general three-phase analysis problem that aims to derive terminal and internal variables from a set of parameters. The network equations have the same structure as those in the single-phase setting and the key difference lies in three-phase device and transformer models. Examples have been presented to illustrate the interaction between terminal and internal variables. This general formulation is used to justify per-phase analysis when the system is balanced.
4. When sources are not balanced but the network is symmetric (Definition 16.3), we can apply a similarity transformation to transform terminal voltages and currents into the sequence coordinate. The resulting sequence networks are decoupled and can be analyzed separately.

## 16.6 Bibliographical notes

Three-phase load flow solvers have been developed since at least the 1960s, e.g., see [72] for solution in the sequence coordinate and [167, 125] in the phase coordinate. A three-phase network is equivalent to a single-phase circuit where each node in the equivalent circuit is indexed by a (bus, phase) pair [125]. Single-phase power flow algorithms such as Newton Raphson [112] or Fast Decoupled methods [6] can be directly applied to the equivalent circuit. See also [96, Chapter 11] for recent algorithms for solving three-phase power flows. A sufficient condition is derived in [16] to ensure a fixed-point iteration of an AC power flow equation converges to a unique power flow solution. Sufficient conditions are also proved and justified in [12] for the invertibility of three-phase admittance matrices which then ensures the validity of Z-bus method for computing power flow solutions. The analytical solutions in Chapter 16.2 of symmetric three-phase radial networks with transformers is from [133].

## 16.7 Problems

### Chapter 16.1.

**Exercise 16.1** (Symmetry and block symmetry). Consider a  $3n \times 3n$  matrix  $A$  partitioned as in Definition 16.1.

1. Suppose  $A$  is symmetric. Show that it is block symmetric if and only if all its off-diagonal blocks are symmetric, i.e.,  $A_{jk}^T = A_{jk}$ , for all  $j \neq k$ .
2. Suppose  $A$  is block symmetric. Show that it is symmetric if and only if all blocks  $A_{jk}$ , including the diagonal blocks, are symmetric.

**Exercise 16.2** (Invertibility of  $Y$ ). Prove Theorem 16.2.

**Exercise 16.3** (Invertibility of  $Y$ ). This exercise shows that the set of conditions in Theorem 16.1 and that in Theorem 16.2 each ensures  $\alpha^H Y \alpha \neq 0$  for any nonzero  $\alpha \in \mathbb{C}^{3(N+1)}$ . Suppose C16.2 is satisfied, i.e.,  $y_{jk}^s = y_{kj}^s$ ,  $y_{jk}^m$  and  $y_{kj}^m$  are complex symmetric, so that the admittance matrix  $Y$  is both symmetric and block symmetric. Consider  $\alpha^H Y \alpha$  for any  $\alpha \in \mathbb{C}^{3(N+1)}$ , and write  $y_{jk}^s, y_{jj}^m := \sum_{k:j \sim k} y_{jk}^m$  and  $\alpha_j$  in terms of their real and imaginary parts:

$$y_{jk}^s =: g_{jk}^s + \mathbf{i}b_{jk}^s \in \mathbb{C}^{3 \times 3}, \quad y_{jj}^m =: g_{jj}^m + \mathbf{i}b_{jj}^m \in \mathbb{C}^{3 \times 3}, \quad \alpha_j =: \rho_j + \mathbf{i}\epsilon_j \in \mathbb{C}^3$$

1. Show that the real and imaginary parts of  $\alpha^H Y \alpha$  are:

$$\begin{aligned} \operatorname{Re}(\alpha^H Y \alpha) &= \sum_{(j,k) \in E} \left( \begin{bmatrix} \rho_j \\ \epsilon_j \end{bmatrix} - \begin{bmatrix} \rho_k \\ \epsilon_k \end{bmatrix} \right)^T \begin{bmatrix} g_{jk}^s & 0 \\ 0 & g_{jk}^s \end{bmatrix} \left( \begin{bmatrix} \rho_j \\ \epsilon_j \end{bmatrix} - \begin{bmatrix} \rho_k \\ \epsilon_k \end{bmatrix} \right) \\ &\quad + \sum_{j \in N} \begin{bmatrix} \rho_j^T & \epsilon_j^T \end{bmatrix} \begin{bmatrix} g_{jj}^m & 0 \\ 0 & g_{jj}^m \end{bmatrix} \begin{bmatrix} \rho_j \\ \epsilon_j \end{bmatrix} \end{aligned} \quad (16.100)$$

$$\begin{aligned} \operatorname{Im}(\alpha^H Y \alpha) &= \sum_{(j,k) \in E} \left( \begin{bmatrix} \rho_j \\ \epsilon_j \end{bmatrix} - \begin{bmatrix} \rho_k \\ \epsilon_k \end{bmatrix} \right)^T \begin{bmatrix} b_{jk}^s & 0 \\ 0 & b_{jk}^s \end{bmatrix} \left( \begin{bmatrix} \rho_j \\ \epsilon_j \end{bmatrix} - \begin{bmatrix} \rho_k \\ \epsilon_k \end{bmatrix} \right) \\ &\quad + \sum_{j \in N} \begin{bmatrix} \rho_j^T & \epsilon_j^T \end{bmatrix} \begin{bmatrix} b_{jj}^m & 0 \\ 0 & b_{jj}^m \end{bmatrix} \begin{bmatrix} \rho_j \\ \epsilon_j \end{bmatrix} \end{aligned} \quad (16.101)$$

2. Show that the conditions in Theorem 16.1 ensure  $\alpha^H Y \alpha \neq 0$  for any nonzero  $\alpha \in \mathbb{C}^{3(N+1)}$ .
3. Show that the conditions in Theorem 16.2 ensure  $\alpha^H Y \alpha \neq 0$  for any nonzero  $\alpha \in \mathbb{C}^{3(N+1)}$ .

**Exercise 16.4** (Invertibility of  $Y_{22}$ ). Prove Theorem 16.3.

**Exercise 16.5** (Power flow equation). Derive the three-phase power injection  $s_j \in \mathbb{C}^3$  in terms of the voltage vector  $V \in \mathbb{C}^{3(N+1)}$ :

$$s_j = \sum_{k:j \sim k} \operatorname{diag} \left( \left( e_j^T \otimes \mathbb{I} \right) V V^H \left( (e_j - e_k) \otimes y_{jk}^{sH} \right) + \left( e_j^T \otimes \mathbb{I} \right) V V^H \left( e_j \otimes y_{jk}^{mH} \right) \right)$$

## Chapter 16.2.

**Exercise 16.6** (Nonzero-sequence network [133]). This exercise proves Theorem 16.5 step by step. Without loss of generality we assume the turns ratio  $a_l$  are real, so that  $A_l \in \mathbb{R}^{3 \times 3}$ ; otherwise  $A_l \in \mathbb{C}^{3 \times 3}$ .

1. Show that, for  $m \in E$  and  $l = (j, k) \in E$ ,

$$[\hat{S}_{\pm} \hat{C}_{\pm}]_{ml} = \begin{cases} 0, & m \notin P_l \text{ or } m \neq l \in E_{\text{line}} \cup E_{YY} \cup E_{\Delta\Delta} \cup E_{-} \\ \mathbb{I}, & m = l \in E_{\text{line}} \cup E_{YY} \cup E_{\Delta\Delta} \cup E_{-} \\ \mathbb{I} - \frac{1}{3} \mathbf{1}\mathbf{1}^{\top}, & m = l \in (E_{\Delta Y} \cup E_{Y\Delta}) \cap E_{+} \\ \frac{1}{3} \lambda_{mj} \mathbf{1}\mathbf{1}^{\top}, & m \in P_l, m \neq l \in (E_{\Delta Y} \cup E_{Y\Delta}) \cap E_{+} \end{cases} \quad (16.102)$$

where  $\lambda_{mj} := \Omega_m \prod_{l' \in P_{mj} \setminus \{m\}} \Lambda_{l'} \in \mathbb{R}^{3 \times 3}$  (recall that we assume  $a_l \in \mathbb{R}$ ).

2. Show that, for  $j, k \in N$ ,

$$[\hat{S}_{\pm}^{\top} \hat{C}_{\pm}^{\top}]_{kj} = \begin{cases} 0, & l_j \notin P_k \text{ or } j \neq k, l_j \in E_{\text{line}} \cup E_{YY} \cup E_{\Delta\Delta} \cup E_{-} \\ \mathbb{I}, & j = k, l_j \in E_{\text{line}} \cup E_{YY} \cup E_{\Delta\Delta} \cup E_{-} \\ \mathbb{I} - \frac{1}{3} \mathbf{1}\mathbf{1}^{\top}, & j = k, l_j \in (E_{\Delta Y} \cup E_{Y\Delta}) \cap E_{+} \\ -\frac{1}{3} \mu_{jk} \mathbf{1}\mathbf{1}^{\top}, & j \neq k, l_j \in P_k \cap (E_{\Delta Y} \cup E_{Y\Delta}) \cap E_{+} \end{cases} \quad (16.103)$$

where  $\mu_{jk} := \prod_{l' \in P_{jk}} \Lambda_{l'}^{\top} \in \mathbb{R}^{3 \times 3}$ ,  $l_j$  is the unique branch in  $P_j$  that is adjacent to  $j$ , and  $P_{jk} := P_k \setminus P_{l_j}$  refers to the path between bus  $j$  and bus  $k$  when  $l_j \in P_k$ .

3. Show that we can write  $\hat{S}_{\pm} \hat{C}_{\pm}$  and  $\hat{S}_{\pm}^{\top} \hat{C}_{\pm}^{\top}$  as

$$\hat{S}_{\pm} \hat{C}_{\pm} = \mathbb{I}_{3N} + B_{\Delta+Y}, \quad \hat{S}_{\pm}^{\top} \hat{C}_{\pm}^{\top} = I_{3N} + A_{\Delta+Y} \quad (16.104)$$

where  $A_{\Delta+Y}, B_{\Delta+Y} \in (\mathbb{C}^{3 \times 3})^{N \times N}$  are matrices whose  $j$ th ( $l$ th) column block  $[A_{\Delta+Y}]_j \in (\mathbb{C}^{3 \times 3})^N$  ( $[B_{\Delta+Y}]_l \in (\mathbb{C}^{3 \times 3})^N$ ) is nonzero if and only if  $l_j$  ( $l$ ) is in  $(E_{\Delta Y} \cup E_{Y\Delta}) \cap E_{+}$ . Moreover their nonzero entries are of the form  $a_{kj} \mathbf{1}^{\top}$  ( $b_{ml} \mathbf{1}^{\top}$ ) for some column vector  $a_{kj}$  ( $b_{ml}$ )  $\in \mathbb{R}^3$ .

4. Show that  $\hat{S}_{\pm} \hat{C}_{\pm} \tilde{I}^{\pm} = \tilde{I}^{\pm}$  and  $\hat{S}_{\pm}^{\top} \hat{C}_{\pm}^{\top} \hat{V}^{\pm} = \hat{V}^{\pm}$ .

5. Prove Theorem 16.5:

(a) Show that  $\tilde{I}^{\pm} = \hat{S}_{\pm} \hat{I}^{\pm}$ .

(b) Show that  $(\hat{S}_{\pm}^{\top} D_{\pm}^{-1} \hat{S}_{\pm}) \hat{Y}_{\pm} \hat{V}^{\pm} = \hat{V}^{\pm}$ .

(c) Show that  $\hat{S}_{\pm}^{\top} D_{\pm}^{-1} \hat{S}_{\pm} (\hat{I}^{\pm} - [Y_{\pm}]_0 V_0^{\pm}) = (\hat{S}_{\pm}^{\top} D_{\pm}^{-1} \hat{S}_{\pm}) \hat{I}^{\pm} + \mu_0^{\top} V_0^{\pm}$ .

**Exercise 16.7** (Zero-sequence network [133]). 1. The reduced generalized admittance matrix  $\hat{Y}_0 = \hat{C}_0 D_0 \hat{C}_0^{\top} + \hat{D}_{\Delta Y}$  defined in (16.24) can be written as:

$$\hat{Y}_0 = \hat{C}_{0+\Delta Y} D_0 \hat{C}_{0+\Delta Y}^{\top} \quad (16.105a)$$

where  $D_0$  is defined in (16.19b) and  $\hat{C}_{0+\Delta Y} \in \mathbb{C}^{|N| \times |E|}$  is defined by

$$[\hat{C}_{0+\Delta Y}]_{jl} := \begin{cases} \frac{l = (j, k) \quad l = (i, j) \quad l \text{ in}}{1 & -a_l & E_{\text{line}} \cup E_{YY}} \\ 1 & 0 & E_{Y\Delta} \\ 0 & -a_l & E_{\Delta Y} \\ 0 & 0 & E_{\Delta\Delta} \end{cases} \quad (16.105b)$$

2. Use part 1 to show that  $\hat{Y}_0$  is block diagonal as in (16.33).

**Exercise 16.8** (Zero-sequence network [133]). Prove Lemma 16.6.

**Chapter 16.3.**

**Exercise 16.9** (Four-wire model in  $Y$ -configured). For Example 16.5, express the neutral voltages  $(\gamma_j, \gamma_k)$  in terms of the phase voltages and currents  $(V_j, V_k, I_j, I_k)$ .

**Exercise 16.10** (Four-wire model in  $Y$ -configured). Repeat Example 16.5 but for the case where the neutrals  $n$  of the voltage source and the impedance are connected through impedances  $(z_j^n, z_k^n)$  to their respective external neutral terminals  $n'$  which are then connected to the four-wire line. See Figure 16.13. Note that  $V_j^n$  is the voltage

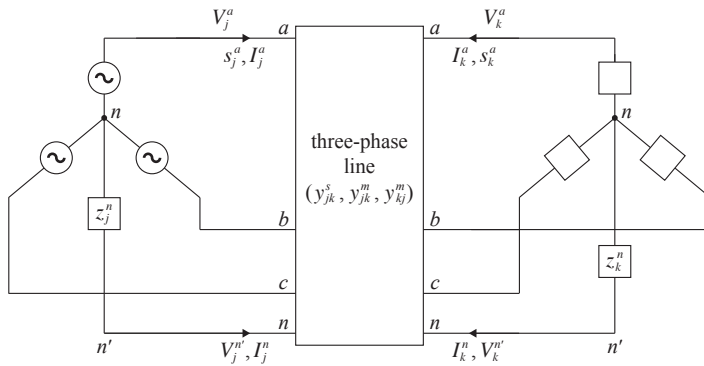

**Figure 16.13** Exercise 16.10: An ungrounded  $Y$ -configured generator connected through a four-wire line to an ungrounded  $Y$ -configured impedance load.

(with respect to a common reference point) at the neutral internal of the device, and  $V_j^n$  is the voltage at the terminal of the neutral line of the device, and that  $(V_j^n, V_k^n)$  do not need to be given or grounded.

**Exercise 16.11** ( $Y$  and  $\Delta$  devices). Consider a  $Y$ -configured current source that is grounded directly so that  $\gamma_j := V_j^n = 0$ , and connected to a  $\Delta$ -configured impedance through a three-phase line, as shown in Figure 16.14. Suppose the following are

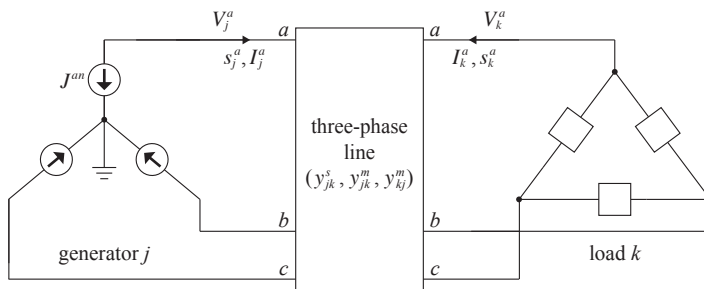

**Figure 16.14** Three-phase  $Y$ -configured current source connected through a three-phase line to a  $\Delta$ -configured impedance load.

specified: current source  $(J_j^Y, \gamma_j := 0)$ , load impedance  $z_k^\Delta$ , and line admittances

$\left( \begin{pmatrix} z_{jk}^s \end{pmatrix}^{-1}, y_{jk}^m, y_{kj}^m \right)$  with at least one of  $\left( y_{jk}^m, y_{kj}^m \right)$  being nonzero. Follow the solution strategy outlined in Chapter 16.3.5 to solve the network. State any invertibility assumptions in your derivation.

**Exercise 16.12** (Balanced power source). Solve Example 16.11 when the system is balanced, i.e.,

- Power source  $\left( \sigma_j^\Delta, \gamma_j \right)$  with  $\sigma_j^\Delta = a_j \alpha_+ + b_j \mathbf{1}$  for given  $(a_j, b_j)$ , i.e.,  $\sigma_j^\Delta$  is a generalized balanced vector. Moreover its voltage and current  $\left( V_j^\Delta, I_j^\Delta \right)$  are also generalized balanced vectors.
- Impedance  $z_k^\Delta := \zeta_k^\Delta \mathbb{I}$ .
- Line admittances  $\left( y_{jk}^s, y_{jk}^m, y_{kj}^m \right) := \left( \eta_{jk}^s \mathbb{I}, 0, 0 \right)$ .
- $\beta_j + \beta_k := \frac{1}{3} \mathbf{1}^\top \left( I_j^\Delta + I_k^\Delta \right) = \beta'$  with a given  $\beta'$ .

**Exercise 16.13** (Power sources). Repeat Example 16.13 when the shunt admittances are zero, i.e., the three-phase line is specified as  $\left( y_{jk}^s, y_{jk}^m = y_{kj}^m = 0 \right)$  with nonsingular  $y_{jk}^s$ , as in Example 16.11. Since the admittance matrix is no longer invertible, suppose  $\beta_j + \beta_k := \frac{1}{3} \mathbf{1}^\top \left( I_j^\Delta + I_k^\Delta \right) = \beta'$  is also given.

**Exercise 16.14** (Balanced power sources). Consider the system in Figure 16.6 where both the generator and load are power sources and the lines have zero shunt admittances, as in Example 16.11. Suppose the system is balanced and the following are specified:

- Power source  $\left( \sigma_j^\Delta, \gamma_j \right)$  with  $\sigma_j^\Delta = a_j \alpha_+ + b_j \mathbf{1}$  for given  $(a_j, b_j)$ , with its voltage and current  $\left( V_j^\Delta, I_j^\Delta \right)$  being generalized balanced vectors.
- Power source  $\sigma_k^\Delta = a_k \alpha_+ + b_k \mathbf{1}$  for given  $(a_k, b_k)$ , with its voltage and current  $\left( V_j^\Delta, I_j^\Delta \right)$  being generalized balanced vectors. Note that  $\gamma_k$  is not specified.
- Line admittances  $\left( y_{jk}^s, y_{jk}^m, y_{kj}^m \right) := \left( \eta_{jk}^s \mathbb{I}, 0, 0 \right)$ .

Show how to derive all variables  $\left( V_i^\Delta, I_i^\Delta, \beta_i \right)$  and  $\left( V_i, I_i, \gamma_j \right)$ ,  $i = j, k$ . In particular show that  $\gamma_j = \gamma_k$ .

**Exercise 16.15** (Reduced system). 1. Reduce (16.70)(16.71) to a smaller system of linear equations in  $(V_c, V_i^{\text{int}})$ , which can then be solved numerically.  
 2. Derive all other variables analytically in terms of a solution  $(V_c, V_i^{\text{int}})$ . (State the matrices that need to be nonsingular.)  
 3. Suppose the solution  $(V_c, V_i^{\text{int}})$  is a generalized balanced vector, show that all other variables are generalized balanced positive-sequence sets as well.

**Exercise 16.16** (Reduced system). 1. Reduce (16.72)(16.71)(16.73) to a smaller system of nonlinear equations in  $\left( V_c, I_i^{\text{int}}, V_p^{\text{int}}, I_p^{\text{int}} \right)$ , which can then be solved numerically.

2. Derive all internal variables  $(V_j^{Y/\Delta}, I_j^{Y/\Delta}, s_j^{Y/\Delta}, \beta_j)$  and external variables  $(V_j, I_j, s_j, \gamma_j)$  in terms of a solution  $(V_c, I_i^{\text{int}}, V_p^{\text{int}}, I_p^{\text{int}})$ .

**Exercise 16.17** (Balanced network). Suppose  $(A \times \mathbb{I})V = b \otimes \alpha_+ + c \otimes \mathbf{1}$  where  $A \in \mathbb{C}^{n \times n}$ ,  $b, c \in \mathbb{C}^n$ ,  $\mathbb{I}$  is the identity matrix of size 3 and  $\mathbf{1}$  is the vector of all 1s of size 3. Let  $\gamma_j := \frac{1}{3} \mathbf{1}^T V_j$ ,  $j = 1, \dots, n$ , be the zero-sequence component of  $V_j \in \mathbb{C}^3$ , and  $\gamma := (\gamma_j, j = 1, \dots, n)$ . Show that  $A\gamma = c$ .

### Chapter 16.4.

**Exercise 16.18.** Prove that if a vector  $V$  of three-phase voltages is a balanced negative sequence then the negative-sequence voltage  $\tilde{V}_- = \sqrt{3}V_a$  and the zero-sequence and the positive-sequence voltages are both zero,  $\tilde{V}_0 = \tilde{V}_+ = 0$ .

**Exercise 16.19** (Sequence impedance  $\tilde{Z}^Y$ ). Derive  $\tilde{Z}^Y$  in (16.81). Show that if  $z^{an} = z^{bn} = z^{cn}$  then

$$\tilde{Z}^Y = \begin{bmatrix} z^{an} + 3z^n & 0 & 0 \\ 0 & z^{an} & 0 \\ 0 & 0 & z^{an} \end{bmatrix}$$

**Exercise 16.20** (Sequence impedance  $\tilde{Z}^\Delta$ ). Derive (16.84). Show that if  $z^{ab} = z^{bc} = z^{ca}$  then

$$\tilde{Z}^\Delta = \frac{z^{ab}}{3} \begin{bmatrix} 0 & 0 & 0 \\ 0 & 1 & 0 \\ 0 & 0 & 1 \end{bmatrix}$$

and the external model of the  $\Delta$ -configured impedance in the sequence coordinate is:

$$\begin{bmatrix} 0 \\ \tilde{V}_+ \\ \tilde{V}_- \end{bmatrix} = -\frac{z^{ab}}{3} \begin{bmatrix} 0 & 0 & 0 \\ 0 & 1 & 0 \\ 0 & 0 & 1 \end{bmatrix} \begin{bmatrix} \tilde{I}_0 \\ \tilde{I}_+ \\ \tilde{I}_- \end{bmatrix}, \quad \tilde{I}_0 = 0$$

**Exercise 16.21** (Sequence network:  $\Delta$ -configured voltage source). One of the external models of a  $\Delta$ -configured voltage source is (from (14.27b)):

$$V = \hat{\Gamma}E^\Delta - Z^\Delta I + \gamma \mathbf{1}, \quad \mathbf{1}^T I = 0$$

where

$$\hat{\Gamma} := \frac{1}{3} \Gamma^T \left( \mathbb{I} - \frac{1}{\zeta} \tilde{z}^\Delta \mathbf{1}^T \right), \quad Z^\Delta := \frac{1}{9} \Gamma^T z^\Delta \left( \mathbb{I} - \frac{1}{\zeta} \mathbf{1} \tilde{z}^{\Delta T} \right) \Gamma$$

and  $\tilde{z}^\Delta := \text{diag}(z^\Delta) \mathbf{1}$  and  $\zeta := \mathbf{1}^T \tilde{z}^\Delta$ .

1. Show that the voltage and current in the sequence domain satisfies  $\tilde{V} = \tilde{E}^\Delta - \tilde{Z}^\Delta \tilde{I} + \tilde{V}_{0e1}$  and  $\mathbf{1}^T F \tilde{I} = 0$  which is similar to (16.84) with the extra term  $\tilde{E}^\Delta$ :

$$\tilde{E}^\Delta := \Lambda^\dagger \tilde{F} \left( \mathbb{I} - \frac{1}{\zeta} \tilde{z}^\Delta \mathbf{1}^T \right) E^\Delta$$

2. If the impedance is balanced, i.e.,  $z^{ab} = z^{bc} = z^{ca}$ , show that

$$\tilde{E}^\Delta = \begin{bmatrix} 0 \\ (1-\alpha)^{-1}\tilde{E}_+^\Delta \\ (1-\alpha^2)^{-1}\tilde{E}_-^\Delta \end{bmatrix} \quad \text{with} \quad \tilde{E}_+^\Delta := \frac{1}{\sqrt{3}}\alpha_+^H E^\Delta, \quad \tilde{E}_-^\Delta := \frac{1}{\sqrt{3}}\alpha_-^H E^\Delta$$

In particular,  $\tilde{E}^\Delta$  has no zero-sequence voltage.

3. Show that this gives rise to decoupled sequence networks:

$$\begin{array}{ll} \text{zero-seq network:} & \text{null} \\ \text{positive-seq network:} & \tilde{V}_+ = \frac{\tilde{E}_+^\Delta}{1-\alpha} - \frac{z^{ab}}{3}\tilde{I}_+ \\ \text{negative-seq network:} & \tilde{V}_- = \frac{\tilde{E}_-^\Delta}{1-\alpha^2} - \frac{z^{ab}}{3}\tilde{I}_- \end{array}$$

Hence if  $E^\Delta := E^{ab}\alpha_+$  is a balanced positive-sequence set, show that the negative-sequence network reduces to an impedance.

**Exercise 16.22** (Sequence network:  $\Delta$ -configured voltage source). Repeat Exercise 16.21 starting with the alternative external models of a  $\Delta$ -configured voltage source is (from (14.27a)).

**Exercise 16.23** (Sequence network:  $Y$ -configured current source). Suppose assumption C14.1 holds so that  $V^n = -z^n(\mathbf{1}^\top I)$ . Derive the sequence networks for a  $Y$ -configured current source (as those in Chapter 16.4.3) starting from the external model in the phase domain (from (14.18c)):

$$V = -\left(z^Y J^Y + Z^Y I\right)$$

where  $z^Y := (y^Y)^{-1}$  and  $Z^Y := z^Y + z^n \mathbf{1}\mathbf{1}^\top$ .

**Exercise 16.24.** Consider the complex symmetric matrix

$$M := \begin{bmatrix} 1 & i \\ i & -1 \end{bmatrix}$$

Show that  $M$  is not diagonalizable by computing its Jordan form and that:

1. Its eigenvalue  $\lambda = 0$  has algebraic multiplicity of 2 and geometric multiplicity of 1.
2. Its eigenvector is  $v_1 = (-i, 1)$  and generalized eigenvector is  $v_2 = (-2i, 1)$ .

**Exercise 16.25.** Consider the complex symmetric phase impedance matrix

$$z := \begin{bmatrix} s & m & m \\ m & s & m \\ m & m & s \end{bmatrix}$$

where  $s, m \in \mathbb{C}$ .

1. Show that  $zz^H = z^H z$ . Hence, even though  $z$  is symmetric but not Hermitian, it is normal.

2. Since  $z$  is normal, it is unitarily similar to a diagonal matrix  $\tilde{z}$ , i.e., there exists a unitary matrix  $F$  such that  $\tilde{z} = F^H z F$ . Find  $F$  and  $\tilde{z}$ .

**Exercise 16.26** (Unbalanced currents). Consider a balanced load  $z^{Y/\Delta} := z\mathbb{I}$  in (a)  $Y$  configuration or (b)  $\Delta$  configuration, with one of the loads open-circuited, as shown in Figure 16.15. Find the sequence currents  $\tilde{I} := (\tilde{I}_1, \tilde{I}_2, \tilde{I}_3)$  and the neutral current  $I^n$  (for  $Y$  configuration) when the terminal phase currents are  $(I_c = 0$  for  $Y$  configuration, but not necessarily for  $\Delta$  configuration):

$$I = \begin{bmatrix} i^a \\ i^a e^{i2\pi/3} \\ I^c \end{bmatrix}$$

Why is only the negative-sequence component nonzero even though the loads are unbalanced because of the open circuit?

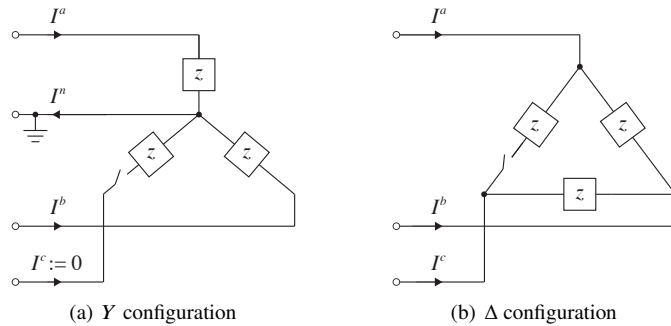

**Figure 16.15** Sequence components of unbalanced phase currents in balanced load  $z\mathbb{I}$ .

**Exercise 16.27** (Sequence transformers). Consider a balanced transformer with turns ratio  $a = a^a\mathbb{I}$ , leakage admittance  $y = y^a\mathbb{I}$  and zero shunt admittance. Show that the transformer model (16.94) in the sequence coordinate is decoupled.

# 17 Branch flow models: radial networks

---

In this chapter we extend the single-phase branch flow models of Chapter 5 to unbalanced three-phase networks. We will build on materials in Chapter 16 on unbalanced bus injection models.

## 17.1 Three-phase BFM for radial networks

Unless otherwise specified this chapter considers radial networks, i.e., networks with tree topology. In this section we extend the three branch flow models of Chapters 5.2.1–5.2.3 from a single-phase setting to a three-phase setting.

### 17.1.1 Branch model

We use the three-phase branch model of Chapter 16.1.1 where each line  $(j, k) \in E$  is characterized by four  $3 \times 3$  series and shunt admittance matrices,  $(y_{jk}^s, y_{jk}^m)$  from  $j$  to  $k$  and  $(y_{kj}^s, y_{kj}^m)$  from  $k$  to  $j$ . It defines the relation between the terminal voltages  $(V_j, V_k)$  and currents  $(I_{jk}, I_{kj})$ :

$$\begin{bmatrix} I_{jk} \\ I_{kj} \end{bmatrix} = \underbrace{\begin{bmatrix} y_{jk}^s + y_{jk}^m & -y_{jk}^s \\ -y_{kj}^s & y_{kj}^s + y_{kj}^m \end{bmatrix}}_{Y_{jk}} \begin{bmatrix} V_j \\ V_k \end{bmatrix}$$

We emphasize that  $y_{jk}^s$  and  $y_{kj}^s$  may be different (i.e.,  $Y_{jk}$  may not be block symmetric) and  $y_{jk}^m$  and  $y_{kj}^m$  may be different. Moreover, when  $(j, k)$  models a nonideal three-phase transformer, any of these  $3 \times 3$  admittance matrices may be singular and the shunt admittances  $(y_{jk}^m, y_{kj}^m)$  of the branch model are generally nonzero even when the shunt admittances of the constituent single-phase transformers are assumed zero; see Remark 16.1 and (16.2)(16.3) for branch parameters when  $(j, k)$  models a three-phase transformer. Therefore we assume  $(y_{jk}^s, y_{jk}^m)$  and  $(y_{kj}^s, y_{kj}^m)$  are given for each branch  $(j, k) \in E$ , but series impedance matrices  $z_{jk}^s := (y_{jk}^s)^{-1}$  and  $z_{kj}^s := (y_{kj}^s)^{-1}$  may not

exist. Generally we will write power flow equations in terms of the series admittance matrices instead of the series impedance matrices (unless the series admittance matrices are assumed nonsingular). Different models are suitable for modeling different switching elements as summarized in Table 5.1, reproduced here as Table 17.1.

assumptions	applicability	line vars	1-phase	3-phase
general $(y_{jk}^s, y_{jk}^m)$ and $(y_{kj}^s, y_{kj}^m)$	distribution line nonideal $YY, \Delta\Delta, \Delta Y, Y\Delta$	both dirs (cycle cond)	(5.3)	(17.1)
$y_{jk}^s = y_{kj}^s$	distribution line nonideal $YY, \Delta\Delta$	one dir	(5.5)	(17.9)
C17.1: $y_{jk}^s = y_{kj}^s$ $y_{jk}^m = y_{kj}^m = 0$	distribution line	one dir	(5.9), (5.11) (5.14), (5.15)	(17.12)

**Table 17.1** Branch flow models: assumptions, applicability and models.

We refer to  $(j, k) \in E$  interchangeably as a branch, a line, a link or an edge.

### 17.1.2 With $y_{jk}^s \neq y_{kj}^s$

To extend the branch flow model (5.3) for single-phase radial networks to unbalanced three-phase radial networks, define the following variables:

$$\begin{aligned} s_j &\in \mathbb{C}^3, & v_j &\in \mathbb{S}_+^3, & j &\in \bar{N} \\ \ell_{jk}, \ell_{kj} &\in \mathbb{S}_+^3, & S_{jk}, S_{kj} &\in \mathbb{C}^{3 \times 3}, & (j, k) &\in E \end{aligned}$$

where  $\mathbb{S}_+^n \subseteq \mathbb{C}^{n \times n}$  is the set of of  $n \times n$  complex (Hermitian and) positive semidefinite matrices. It will become clear that  $v_j, \ell_{jk}, S_{jk}$  are rank-1 matrices. The diagonal entries of  $v_j$  are the squared magnitudes of the nodal voltages ( $V_j^a, V_j^b, V_j^c$ ), the diagonal entries of  $\ell_{jk}$  are the squared magnitudes of the sending-end line currents ( $I_{jk}^a, I_{jk}^b, I_{jk}^c$ ) from  $j$  to  $k$ , the diagonal entries of  $S_{jk}$  are the sending-end line powers ( $S_{jk}^a, S_{jk}^b, S_{jk}^c$ ) from  $j$  to  $k$ , and similarly in the opposite direction. Let  $s := (s_j, j \in \bar{N}), v := (v_j, j \in \bar{N}), \ell := (\ell_{jk}, \ell_{kj}, (j, k) \in E), S := (S_{jk}, S_{kj}, (j, k) \in E)$ , and let  $x := (s, v, \ell, S) \in \mathbb{C}^{12(N+1)+30M}$ . Define for each  $(j, k) \in E$  the total admittance matrices

$$\tilde{y}_{jk} := y_{jk}^s + y_{jk}^m, \quad \tilde{y}_{kj} := y_{kj}^s + y_{kj}^m$$

Hence  $\tilde{y}_{jk} = y_{jk}^s$  and  $\tilde{y}_{kj} = y_{kj}^s$  if and only if  $y_{jk}^m = y_{kj}^m = 0 \in \mathbb{C}^{3 \times 3}$ . The extension of (5.3) to an unbalanced three-phase network is the following model:

$$s_j = \sum_{k:j \sim k} \text{diag}(S_{jk}), \quad j \in \bar{N} \quad (17.1a)$$

$$\tilde{y}_{jk} v_j \tilde{y}_{jk}^H - y_{jk}^s v_k \left( y_{jk}^s \right)^H = \left( \tilde{y}_{jk} S_{jk} + S_{jk}^H \tilde{y}_{jk}^H \right) - \ell_{jk}, \quad (j, k) \in E \quad (17.1b)$$

$$\tilde{y}_{kj} v_k \tilde{y}_{kj}^H - y_{kj}^s v_j \left( y_{kj}^s \right)^H = \left( \tilde{y}_{kj} S_{kj} + S_{kj}^H \tilde{y}_{kj}^H \right) - \ell_{kj}, \quad (j, k) \in E \quad (17.1c)$$

$$\begin{bmatrix} v_j & S_{jk} \\ S_{jk}^H & \ell_{jk} \end{bmatrix} \geq 0, \quad \begin{bmatrix} v_k & S_{kj} \\ S_{kj}^H & \ell_{kj} \end{bmatrix} \geq 0, \quad (j, k) \in E \quad (17.1d)$$

$$\text{rank} \begin{bmatrix} v_j & S_{jk} \\ S_{jk}^H & \ell_{jk} \end{bmatrix} = 1, \quad \text{rank} \begin{bmatrix} v_k & S_{kj} \\ S_{kj}^H & \ell_{kj} \end{bmatrix} = 1, \quad (j, k) \in E \quad (17.1e)$$

$$\left( v_j \tilde{y}_{jk}^H - S_{jk} \right) \left( y_{jk}^s \right)^\dagger + \xi_{jk}^H = \left( y_{kj}^s \right)^\dagger \left( v_k \tilde{y}_{kj}^H - S_{kj} \right)^H + \xi_{kj}, \quad (j, k) \in E \quad (17.1f)$$

for some  $\xi_{jk}$  and  $\xi_{kj} \in \mathbb{C}^{3 \times 3}$  whose columns are in the null spaces of  $\left( y_{jk}^s \right)$  and  $\left( y_{kj}^s \right)$  respectively, where  $A^\dagger$  denotes the pseudo-inverse of any matrix  $A$  (see Theorem A.19 on pseudo-inverse in Appendix A.7). We assume  $V_0 \in \mathbb{C}^3$  is given and  $v_0 := V_0 V_0^H$ . These equations extend (5.3) from single-phase to three-phase networks and express the same four properties that a power flow solution  $x := (s, v, \ell, S)$  satisfies:

1. *Power balance*: Unlike the power balance equation (5.3a), (17.1a) constrains only the diagonal terms of  $3 \times 3$  matrices  $S_{jk}$ . Their off-diagonal terms are determined jointly with the other equations.
2. *Ohm's law*: (17.1b)(17.1c) originate from the Ohm's law and KCL  $I_{jk} = y_{jk}^s (V_j - V_k) + y_{jk}^m V_j$ , but unlike (5.3b)(5.3c), (17.1b)(17.1c) use only admittance matrices  $(y_{jk}^s, y_{jk}^m)$  and  $(y_{kj}^s, y_{kj}^m)$ , but not impedance matrices because these admittances may be singular (e.g., when they model transformers in  $\Delta$  configuration).
3. *Apparent power*: The explicit definition (5.3d) of apparent power for single-phase networks becomes the implicit psd rank-1 condition (17.1d)(17.1e). A solution  $x$  of (17.1) does not contain voltage and current angles, but (17.1d)(17.1e) ensures the existence of phasors  $(V_j, I_{jk})$  so that

$$v_j = V_j V_j^H, \quad \ell_{jk} = I_{jk} I_{jk}^H, \quad S_{jk} = V_j I_{jk}^H \quad (17.2a)$$

or equivalently

$$\begin{bmatrix} v_j & S_{jk} \\ S_{jk}^H & \ell_{jk} \end{bmatrix} = \begin{bmatrix} V_j \\ I_{jk} \end{bmatrix} \begin{bmatrix} V_j^H & I_{jk}^H \end{bmatrix}, \quad j \rightarrow k \in E \quad (17.2b)$$

as well as the quantities in the opposite direction. These conditions are the only nonlinear equations in this three-phase branch flow model, with (17.1d) being convex and (17.1e) being nonconvex. The vectors  $(V_j, I_{jk})$  are unique up to a reference angle  $\varphi_{jk} \in (-\pi, \pi]$ , one for each line  $j \rightarrow k \in E$ . When the network graph is connected,  $\varphi_{jk}$  as well as  $\varphi_{kj}$  in the opposite direction are the same for

all lines  $(j, k) \in E$ . Moreover a given  $V_0$  at the reference bus 0 will fix the angles of all  $(V_j, I_{jk}, I_{kj})$ ; see Lemma 17.2.<sup>1</sup> See also Example 17.2 in Chapter 17.3.

4. *Cycle condition:* The linear cycle condition (5.3e), which expresses  $V_j \bar{V}_k = (V_k \bar{V}_j)^H$  in single phase, becomes (17.1f) in the three-phase setting. Pseudo-inverse is used because the admittances  $y_{jk}^s$  and  $y_{kj}^s$  may be singular. If they are nonsingular then  $\xi_{jk} = \xi_{kj} = 0 \in \mathbb{C}^{3 \times 3}$ . We will discuss in Chapter 17.2.3 the role of tree topology, the cycle condition, and angle recovery after we have extended (17.1) to general networks that may contain cycles. Roughly, the angles of the diagonal entries of the left-hand side of (17.1f) is  $\angle V_j - \angle V_k$  and those of the right-hand side is  $-(\angle V_k - \angle V_j)$ ; see (17.28).

Like the single-phase model (5.3) for radial networks, (17.1) does not require  $y_{jk}^s = y_{kj}^s$  (assumption C17.1 below) and allows nonzero shunt admittances  $(y_{jk}^m, y_{kj}^m)$ . It is therefore suitable for modeling nonideal three-phase transformers in standard configurations in addition to distribution and short transmission lines (line parameters when  $(j, k)$  models a three-phase transformer are given in (16.2)(16.3)). If the admittances  $(y_{jk}^s, y_{jk}^m)$  and  $(y_{kj}^s, y_{kj}^m)$  are scalars then (17.1) reduces to (5.3) for single-phase networks.

The next example shows that a  $\Delta\Delta$  transformer maps *only* non-zero-sequence voltages, currents and powers from one side to the other.

**Example 17.1** (Two buses connected by a  $\Delta\Delta$  transformer). Consider buses 0 and 1 connected by a  $\Delta\Delta$  transformer consisting of identical single-phase transformers in each phase. Each single-phase transformer has a turns ratio  $a \in \mathbb{R}_+$  and a leakage admittance  $y \in \mathbb{C}$  (transformer shunt admittance is assumed zero). Show that the model (17.1) for this network takes the form:

$$s_0 = \text{diag}(S_{01}), \quad s_1 = \text{diag}(S_{10}) \quad (17.3a)$$

$$9|y|^2 \left( v_0^\pm - a^2 v_1^\pm \right) = 3 \left( y S_{01}^\pm + \bar{y} (S_{01}^\pm)^H \right) - \ell_0^\pm \quad (17.3b)$$

$$9|y|^2 \left( a^2 v_1^\pm - v_0^\pm \right) = 3 \left( y S_{10}^\pm + \bar{y} (S_{10}^\pm)^H \right) - a^{-2} \ell_1^\pm \quad (17.3c)$$

$$(3v_0^\pm - \bar{z} S_{01}^\pm) = \left( 3a^2 v_1^\pm - \bar{z} S_{10}^\pm \right) + \epsilon \quad (17.3d)$$

in addition to (17.1d)(17.1e), for some matrix  $\epsilon \in \mathbb{C}^{3 \times 3}$  (see (17.7)), where, for a matrix  $A \in \mathbb{C}^{3 \times 3}$ ,  $A^\pm$  denote its non-zero-sequence component defined by:

$$A^\pm := (\Gamma^\dagger \Gamma) A (\Gamma^\dagger \Gamma)^H$$

Hence (17.3b)–(17.3d) expresses the fact that a  $\Delta\Delta$  transformer maps only non-zero-sequence quantities from one side to the other. Their zero-sequence components are

<sup>1</sup> A fixed  $V_0$  is needed in the equivalence Theorem 17.1. A given  $V_0$  also enables Algorithm 4 in Chapter 17.2.3 that explicitly constructs voltage and current phasors  $(V, I)$  from a power flow solution  $x := (s, v, \ell, S)$  of (17.1), and enables a backward forward sweep method in Chapter 17.4.2. Note however that fixing  $V_0$  may not guarantee the uniqueness of power flow solutions  $x$  since (17.1) is nonlinear, but given a power flow solution  $x$ , the psd rank-1 decomposition  $(V, I)$  in (17.2) is unique provided the network is connected and  $V_0$  is fixed.

constrained by (17.3a)(17.3d) as well as the psd rank-1 constraint (17.1d)(17.1e). The terms  $a^2 v_1^\pm$  and  $a^{-2} \ell_{10}^\pm$  can be interpreted as per unit normalization that refers bus-1 voltage  $V_1$  and current  $I_{10}$  to bus-0 side of the transformer.

*Solution.* From (16.2b)(16.2c), the series admittances  $y_{jk}^s = y_{kj}^s$  and shunt admittances  $(y_{jk}^m, y_{kj}^m)$  corresponding to a  $\Delta\Delta$  transformer are

$$\begin{aligned} y_{jk}^s &= y_{kj}^s := \Gamma^\top a y \Gamma = 3a y \Gamma^\dagger \Gamma \\ y_{jk}^m &:= \Gamma^\top (1-a) y \Gamma = 3(1-a) y \Gamma^\dagger \Gamma \\ y_{kj}^m &:= \Gamma^\top a(a-1) y \Gamma = 3a(a-1) y \Gamma^\dagger \Gamma \end{aligned}$$

Then the total admittances are

$$\tilde{y}_{jk} := y_{jk}^s + y_{jk}^m = 3y \Gamma^\dagger \Gamma, \quad \tilde{y}_{kj} := y_{kj}^s + y_{kj}^m = 3a^2 y \Gamma^\dagger \Gamma$$

We will use the following three observations in deriving (17.3):

1. Recall that  $\Gamma^\dagger \Gamma = \mathbb{I} - \frac{1}{3} \mathbf{1}\mathbf{1}^\top$  projects any vector  $x \in \mathbb{C}^3$  onto its non-zero-sequence component. We write  $\Gamma^\dagger \Gamma x = x^\pm$ .
2. Recall from (17.2a) the voltage and current phasors  $(V_j, I_{jk})$  given by:

$$v_j = V_j V_j^H, \quad \ell_{jk} = I_{jk} I_{jk}^H, \quad S_{jk} = V_j I_{jk}^H$$

3. Since  $I_{jk}$  is the terminal current of a  $\Delta\Delta$  transformer, KCL implies  $\mathbf{1}^\top I_{jk} = 0$ , i.e., it has no zero-sequence component. We can therefore write  $I_{jk} = I_{jk}^\pm$ .

They allow us to derive (17.3b) from (17.1b). The left-hand side of (17.1b) is

$$\left(3y \Gamma^\dagger \Gamma\right) v_0 \left(3y \Gamma^\dagger \Gamma\right)^H - \left(3a y \Gamma^\dagger \Gamma\right) v_1 \left(3a y \Gamma^\dagger \Gamma\right)^H = 9|y|^2 \left(V_0^\pm \left(V_0^\pm\right)^H - a V_1^\pm \left(a V_1^\pm\right)^H\right)$$

and the right-hand side of (17.1b) is

$$\left(3y \Gamma^\dagger \Gamma\right) S_{01} + S_{01}^H \left(3y \Gamma^\dagger \Gamma\right)^H - \ell_{01} = 3 \left(y V_0^\pm I_{01}^\pm + \left(y V_0^\pm I_{01}^\pm\right)^H\right) - \ell_{01}$$

Denote the non-zero-sequence matrices by:

$$v_j^\pm := V_j^\pm \left(V_j^\pm\right)^H, \quad \ell_{jk}^\pm := I_{jk}^\pm \left(I_{jk}^\pm\right)^H, \quad S_{jk}^\pm := V_j^\pm \left(I_{jk}^\pm\right)^H \quad (17.4)$$

Putting all this together yields (17.3b). The same procedure gives (17.3c).

Finally for (17.3d), the left-hand side of (17.1f) is (denoting  $z := 1/y$ )

$$\left(v_0 \left(3y \Gamma^\dagger \Gamma\right)^H - S_{01}\right) \left(\left(3a y \Gamma^\dagger \Gamma\right)^H\right)^\dagger + \xi_{01}^H = (3a)^{-1} \left(3v_0 - \bar{z} S_{01}\right) \left(\Gamma^\dagger \Gamma\right) + \xi_{01}^H$$

where we have used  $\Gamma^\dagger \Gamma = \mathbb{I} - \frac{1}{3} \mathbf{1}\mathbf{1}^\top$  and  $\left(\Gamma^\dagger \Gamma\right)^\dagger = \Gamma^\dagger \Gamma = \Gamma^\dagger \Gamma$  from Theorem 14.2, and the property of pseudo-inverse  $\Gamma^\dagger \Gamma^\dagger = \Gamma^\dagger$ . Similarly the right-hand side of (17.1f) is

$$\left(3a y \Gamma^\dagger \Gamma\right)^\dagger \left(3a^2 y \Gamma^\dagger \Gamma v_1^H - S_{10}^H\right) + \xi_{10} = (3a)^{-1} \Gamma^\dagger \Gamma \left(3a^2 v_1 - \bar{z} S_{10}\right) + \xi_{10}$$

Hence

$$(3v_0 - \bar{z}S_{01})(\Gamma^\dagger\Gamma) + 3a\xi_{01}^H = \Gamma^\dagger\Gamma\left(3a^2v_1 - \bar{z}S_{10}\right)^H + 3a\xi_{10} \quad (17.5)$$

To interpret, recall that the columns of  $\xi_{01}$  and  $\xi_{10}$  are in  $\text{null}(y_{jk}^s) = \text{span}(\mathbf{1})$ . Write  $3a\xi_{01} =: \mathbf{1}\lambda_0^H$  and  $3a\xi_{10} =: \mathbf{1}\lambda_1^H$ . Use (17.4) to rewrite (17.5) as (noting  $\Gamma^\dagger\Gamma = (\Gamma^\dagger\Gamma)^H$ ):

$$V_0 \underbrace{\left(3(V_0^\pm)^H - \bar{z}(I_{01}^\pm)^H\right)}_{\mu_0^H} = V_1 \underbrace{\left(3a^2(V_1^\pm)^H - \bar{z}(I_{10}^\pm)^H\right)}_{\mu_1^H} + (\mathbf{1}\lambda_1^H - \lambda_0\mathbf{1}^T) \quad (17.6)$$

The non-zero-sequence vectors  $\mu_0$  and  $\mu_1$  are determined (uniquely given reference voltage  $V_0$ ) by  $(V_0, I_{01})$  and  $(V_1, I_{10})$  respectively through (17.2a). Decompose  $V_j$  into its orthogonal zero-sequence and non-zero-sequence components,  $V_j = V_j^\pm + \gamma_j\mathbf{1}$ , we have

$$(3v_0^\pm - \bar{z}S_{01}^\pm) = \left(3a^2v_1^\pm - \bar{z}S_{10}^\pm\right) + \epsilon$$

where  $\epsilon \in \mathbb{C}^{3 \times 3}$  is the matrix:

$$\epsilon := \mathbf{1}(\bar{\gamma}_1\mu_1 - \bar{\gamma}_0\mu_0 + \lambda_1)^H - \lambda_0\mathbf{1}^T \quad (17.7)$$

and  $(\mu_0, \mu_1)$  are defined in (17.6).  $\square$

### 17.1.3 With nonzero shunt admittances

Suppose now  $y_{jk}^s = y_{kj}^s$ , but shunt admittances can be nonzero. This means that the  $3(N+1) \times 3(N+1)$  admittance matrix  $Y$  is block symmetric and has a three-phase  $\Pi$ -circuit representation. In this case we show that we can use a directed graph with an arbitrary orientation and define branch current and power only in the direction of each line, but not in the reverse direction. The model therefore requires no cycle condition.

Specifically, we assume  $G = (\bar{N}, E)$  is directed. Fix a graph orientation and denote interchangeably a line by  $(j, k)$  or  $j \rightarrow k$ . Define series branch current and power matrices  $(\ell^s, S^s)$  in terms of the sending-end variables  $(\ell, S)$  by:

$$S_{jk} = S_{jk}^s + v_j y_{jk}^{mH}, \quad \ell_{jk} = \ell_{jk}^s + y_{jk}^m v_j y_{jk}^{mH} + 2\text{Re}\left(y_{jk}^m S_{jk}^s\right) \quad (17.8)$$

Under the assumption  $y_{jk}^s = y_{kj}^s$ , the three-phase branch flow model (17.1) reduces to the following simpler model that involves *series* branch matrices  $(\ell_{jk}^s, S_{jk}^s)$  only in the

direction of the line  $j \rightarrow k$ :

$$\sum_{k:j \rightarrow k} \text{diag} \left( S_{jk}^s + v_j y_{jk}^{mH} \right) = \sum_{i:i \rightarrow j} \text{diag} \left( S_{ij}^s - (y_{ij}^s)^\dagger \ell_{ij}^s - v_j y_{ji}^{mH} - \xi_{ij} \right) + s_j, \quad j \in \bar{N} \quad (17.9a)$$

$$y_{jk}^s (v_j - v_k) y_{jk}^{sH} = 2\text{Re} \left( y_{jk}^s S_{jk}^s \right) - \ell_{jk}^s, \quad j \rightarrow k \in E \quad (17.9b)$$

$$\begin{bmatrix} v_j & S_{jk}^s \\ S_{jk}^{sH} & \ell_{jk}^s \end{bmatrix} \geq 0, \quad \text{rank} \begin{bmatrix} v_j & S_{jk}^s \\ S_{jk}^{sH} & \ell_{jk}^s \end{bmatrix} = 1, \quad j \rightarrow k \in E \quad (17.9c)$$

where  $V_0 \in \mathbb{C}^3$  is given. These equations express the same properties as (17.1):

1. *Power balance*: (17.1a) reduces to (17.9a) where  $\text{diag}(\dots)$  on the right-hand side is the receiving power at bus  $j$  from bus  $i$ . Here  $(y_{ij}^s)^\dagger$  denotes the pseudo-inverse of  $y_{ij}^s$  and  $\xi_{ij}$  is any matrix whose columns are in  $\text{null}(y_{ij}^s)$  ( $\xi_{ij}$  is 0 if  $y_{ij}^s$  is nonsingular). The term  $(y_{ij}^s)^\dagger \ell_{ij}^s + \xi_{ij}$  gives the series power loss across the series admittance  $y_{jk}^s$  in terms of the series current  $\ell_{ij}^s$ , with ambiguity  $\xi_{ij}$  due to the singularity of  $y_{jk}^s$ ; see Exercise 17.2 for an example where line  $(j, k)$  represents a  $\Delta\Delta$  transformer whose  $y_{jk}^s$  is singular.
2. *Ohm's law*: (17.1b)(17.1c) reduce to (17.9b).
3. *Apparent power*: (17.1d)(17.1e) reduce to (17.9c).
4. *Cycle condition*: (17.1e) becomes vacuous when  $y_{jk}^s = y_{kj}^s$ , i.e., the cycle condition is required only when we need to keep track of branch variables in both directions.

The model (17.9) does not assume  $y_{jk}^s$  is nonsingular and hence is applicable to nonideal transformers involving  $\Delta$  circuits (see Table 17.1). Let  $s := (s_j, j \in \bar{N})$ ,  $v := (v_j, j \in \bar{N})$ ,  $\ell^s := (\ell_{jk}^s, j \rightarrow k \in E)$ ,  $S^s := (S_{jk}^s, j \rightarrow k \in E)$ , and let  $x := (s, v, \ell^s, S^s) \in \mathbb{C}^{12(N+1)+15M}$  where  $M = N$  is the number of lines. Given a solution  $x := (s, v, \ell^s, S^s)$  of (17.9), the sending-end current  $\ell$  and power  $S$  are given in terms of the series variables  $(\ell^s, S^s)$  by (17.8).

We now show that (17.1) and (17.9) are equivalent when  $y_{jk}^s = y_{kj}^s$ , i.e., there is a power flow solution  $(v, s, (\ell_{jk}, \ell_{kj}), (S_{jk}, S_{kj}), \forall (j, k))$  of (17.1) with sending-end branch variables in both directions if and only if there is a power flow solution  $(v, s, \ell_{jk}^s, S_{jk}^s, \forall j \rightarrow k)$  of (17.9) with series branch variables only in one direction.

To this end, unlike in the single-phase case in Chapter 5.2.2, we will define the series matrices  $(\ell_{jk}^s, S_{jk}^s)$  through the voltage and current phasors in (17.2). Let  $(v, s, (\ell_{jk}, \ell_{kj}), (S_{jk}, S_{kj}), \forall (j, k))$  be a power flow solution of (17.1) with sending-end branch variables in both directions. Then let  $(V_j, I_{jk})$  be the voltages and sending-end currents guaranteed by (17.2) (which is unique given  $V_0$ ). Define the series branch current phasors  $I_{jk}^s$ , current matrices  $\ell_{jk}^s$  and power flow matrices  $S_{jk}^s$  in terms of the sending-end variables by:

$$I_{jk} = I_{jk}^s + y_{jk}^m V_j, \quad \ell_{jk}^s = I_{jk}^s I_{jk}^{sH}, \quad S_{jk}^s = V_j I_{jk}^{sH} \quad (17.10a)$$

Hence the diagonals of  $\ell_{jk}^s$  and  $S_{jk}^s$  represent the squared magnitude of the series

current and real and reactive powers respectively through the series admittance  $y_{jk}^s$  from bus  $j$  to bus  $k$ . Then it can be shown that  $(v, s, \ell_{jk}^s, S_{jk}^s, \forall j \rightarrow k)$  satisfies (17.9) and (17.8) (Exercise 17.3). Moreover since (17.10a) implies  $I_{jk}^s = y_{jk}^s (V_j - V_k)$ , we can define branch variables in the opposite direction of  $j \rightarrow k$ :

$$I_{kj}^s := -I_{jk}^s, \quad I_{kj} = I_{kj}^s + y_{kj}^m V_k, \quad \ell_{kj}^s = I_{kj}^s I_{kj}^{sH}, \quad S_{kj}^s = V_k I_{kj}^{sH} \quad (17.10b)$$

This immediately implies the relation between series matrices in the opposite directions (using  $y_{jk}^s = y_{kj}^s$ ):

$$y_{jk}^s (S_{jk}^s + S_{kj}^s) = \ell_{jk}^s, \quad \ell_{jk}^s = \ell_{kj}^s \quad (17.11)$$

When  $y_{jk}^s$  is nonsingular, this says that the sum of series branch flows in both directions (diagonal terms) is equal to the complex line loss across the series impedance  $z_{jk}^s$ . When  $y_{jk}^s$  is singular, (17.11) has a solution if and only if the columns of  $\ell_{jk}^s$  are in  $\text{range}(y_{jk}^s)$ , which is the case since  $\ell_{jk}^s = I_{jk}^s I_{jk}^{sH} = y_{jk}^s (V_j - V_k) I_{jk}^{sH}$ .

Conversely let  $(v, s, \ell_{jk}^s, S_{jk}^s, \forall j \rightarrow k)$  be a power flow solution of (17.9). Then (17.9c) guarantees the existence of  $(V_j, I_{jk}^s)$  for each  $j \rightarrow k$  and  $I_{kj}^s := -I_{jk}^s$  in the opposite direction that satisfies  $v_j = V_j V_j^H$  and (17.10). We can therefore define the sending-end currents  $(I_{jk}, I_{kj})$  using (17.10), and hence sending-end matrices  $(\ell_{jk}, \ell_{kj})$  and  $(S_{jk}, S_{kj})$  using (17.2). Then it can be shown that  $(v, s, (\ell_{jk}, \ell_{kj}), (S_{jk}, S_{kj}), \forall (j, k))$  satisfies (17.1) (Exercise 17.3).

#### 17.1.4 With zero shunt admittances (Generalized DistFlow)

Suppose the following condition holds:

**C17.1:** For every line  $(j, k) \in E$ ,

- The series admittance matrices satisfy  $y_{jk}^s = y_{kj}^s$ .
- The shunt admittance matrices are zero,  $y_{jk}^m = y_{kj}^m = 0$ .
- The series admittance  $y_{jk}^s$  matrices are nonsingular; denote the series

impedance by  $z_{jk}^s := (y_{jk}^s)^{-1}$ .

Assumption C17.1 means that the  $3(N+1) \times 3(N+1)$  admittance matrix  $Y$  is block symmetric and has a three-phase  $\Pi$ -circuit representation. Moreover it has zero block row sums since  $y_{jk}^m = y_{kj}^m = 0$ . In this case  $(j, k)$  can model a distribution or short transmission line, but is not suitable for modeling a nonideal transformer since their  $(y_{jk}^m, y_{kj}^m)$  are generally nonzero (see Remark 16.1 and also Table 17.1).

Zero shunt admittances  $y_{jk}^m = y_{kj}^m = 0$  also means that all series branch variables in (17.9) are equal to sending-end branch variables. Moreover the nonsingularity of  $y_{jk}^s$  means that its inverse  $z_{jk}^s$  exists and  $\xi_{ij} = 0$  in (17.9a). Therefore the model (17.9) reduces to the following model proposed in [88] that generalizes DistFlow equations

from a single-phase to a three-phase setting:

$$\sum_{k:j \rightarrow k} \text{diag}(S_{jk}) = \sum_{i:i \rightarrow j} \text{diag}(S_{ij} - z_{ij}^s \ell_{ij}) + s_j, \quad j \in \bar{N} \quad (17.12a)$$

$$v_j - v_k = \left( z_{jk}^s S_{jk}^H + S_{jk} z_{jk}^{sH} \right) - z_{jk}^s \ell_{jk} z_{jk}^{sH}, \quad j \rightarrow k \in E \quad (17.12b)$$

$$\begin{bmatrix} v_j & S_{jk} \\ S_{jk}^H & \ell_{jk} \end{bmatrix} \geq 0, \quad \text{rank} \begin{bmatrix} v_j & S_{jk} \\ S_{jk}^H & \ell_{jk} \end{bmatrix} = 1, \quad j \rightarrow k \in E \quad (17.12c)$$

where  $V_0 \in \mathbb{C}^3$  is given.

Alternatively, instead of arriving at (17.12) through (17.9), we can observe

$$S_{jk} + S_{kj} = z_{jk}^s \ell_{jk}, \quad \ell_{jk} = \ell_{kj} \quad (17.13)$$

under assumption C17.1. Then (17.12) follows directly by substituting (17.13) into (17.1) (Exercise 17.4).

## 17.2 Equivalence, angle recovery and cycle condition

The branch flow models for an unbalanced three-phase radial networks are (17.1) with shunt admittances and without assumption C17.1 and the generalized DistFlow equations (17.12) when C17.1 holds. We will show that they are equivalent to the bus injection model (16.7a) studied in Chapter 16.1.3, reproduced here:

$$s_j = \sum_{k:j \sim k} \text{diag} \left( V_j (V_j - V_k)^H \left( y_{jk}^s \right)^H + V_j V_j^H \left( y_{jk}^m \right)^H \right), \quad j \in \bar{N} \quad (17.14)$$

To this end we first extend the branch flow models (17.1) and (17.12) to general networks possibly with cycles. We then use these generalized branch flow models as a bridge to relate BFM (17.1) and (17.12) for radial networks to BIM (17.14) for general networks.

### 17.2.1 Extension to general networks

To extend the branch flow model (5.26) for a general network possibly with cycles from the single-phase setting to the unbalanced three-phase setting, define the following variables:

$$\begin{aligned} s_j &\in \mathbb{C}^3, & V_j &\in \mathbb{C}^3, & j &\in \bar{N} \\ I_{jk}, I_{kj} &\in \mathbb{C}^3, & \ell_{jk}, \ell_{kj} &\in \mathbb{S}_+^3, & S_{jk}, S_{kj} &\in \mathbb{C}^{3 \times 3}, & (j, k) \in E \end{aligned}$$

where  $\mathbb{S}_+^n \subseteq \mathbb{C}^{n \times n}$  is the set of of  $n \times n$  complex (Hermitian and) positive semidefinite matrices. Let  $s := (s_j, j \in \bar{N})$ ,  $V := (V_j, j \in \bar{N})$ ,  $I := (I_{jk}, I_{kj}, (j, k) \in E)$ ,

$\ell := (\ell_{jk}, \ell_{kj}, (j, k) \in E)$  and  $S := (S_{jk}, S_{kj}, (j, k) \in E)$ . Let  $\tilde{x} := (s, V, I, \ell, S) \in \mathbb{C}^{6(N+1)+42M}$ . The branch flow model for a general three-phase network is the following power flow equations in  $\tilde{x}$ :

$$s_j = \sum_{k:j \sim k} \text{diag}(S_{jk}), \quad j \in \bar{N} \quad (17.15a)$$

$$I_{jk} = \tilde{y}_{jk} V_j - y_{jk}^s V_k, \quad I_{kj} = \tilde{y}_{kj} V_k - y_{kj}^s V_j, \quad (j, k) \in E \quad (17.15b)$$

$$\ell_{jk} = I_{jk} I_{jk}^H, \quad \ell_{kj} = I_{kj} I_{kj}^H, \quad (j, k) \in E \quad (17.15c)$$

$$S_{jk} = V_j I_{jk}^H, \quad S_{kj} = V_k I_{kj}^H, \quad (j, k) \in E \quad (17.15d)$$

where  $\tilde{y}_{jk} := y_{jk}^s + y_{jk}^m$  and  $\tilde{y}_{kj} = y_{kj}^s + y_{kj}^m$ . The equation (17.15a) imposes power balance at each bus, (17.15b) describes the Kirchhoff's and Ohm's laws, (17.15c) defines the squared current magnitude matrices, and (17.15d) defines branch power in terms of the associated voltage and current. A key to generalizing single-phase BFM to the 3-phase setting is the generalization in (17.15c)(17.15d) of the quadratic relation  $v_j \ell_{jk} = |S_{jk}|^2$  in single phase using outer products of  $I_{jk}$  and  $(V_j, I_{jk})$ . This relation is explicit in BFM (17.15) for general networks that include voltage and current angles, but is implicit in BFMs for radial networks that do not include voltage and current angles (see (17.1d)(17.1e) and (17.12c)). For convenience we assume here the vector  $V_0$ , not just  $V_0^\phi$ ,  $\phi \in \{a, b, c\}$ , is given (e.g. used in angle recovery in Chapter 17.2.3 and a backward forward sweep method in Chapter 17.4.2). Since this model does not require assumption C17.1, it is suitable for modeling three-phase transformers in  $YY$ ,  $\Delta\Delta$ ,  $\Delta Y$  and  $Y\Delta$  configurations.

When assumption C17.1 holds, we can adopt a directed graph and obtain the following simpler BFM by substituting (17.13) into (17.15):

$$s_j + \sum_{i:i \rightarrow j} \text{diag}(S_{ij} - z_{ij} \ell_{ij}) = \sum_{k:j \rightarrow k} \text{diag}(S_{jk}), \quad j \in \bar{N} \quad (17.16a)$$

$$V_j - V_k = z_{jk}^s I_{jk}, \quad j \rightarrow k \in E \quad (17.16b)$$

$$\ell_{jk} = I_{jk} I_{jk}^H, \quad j \rightarrow k \in E \quad (17.16c)$$

$$S_{jk} = V_j I_{jk}^H, \quad j \rightarrow k \in E \quad (17.16d)$$

with a given  $V_0 \in \mathbb{C}^3$ . In this case the line variables are directed with  $s := (s_j, j \in \bar{N})$ ,  $V := (V_j, j \in \bar{N})$ ,  $I := (I_{jk}, j \rightarrow k \in E)$ ,  $\ell := (\ell_{jk}, j \rightarrow k \in E)$ ,  $S := (S_{jk}, j \rightarrow k \in E)$ , and  $\tilde{x} := (s, V, I, \ell, S) \in \mathbb{C}^{6(N+1)+21M}$ .

## 17.2.2 Equivalence of BFM and BIM

We now show that BFMs (17.1) and (17.12) for radial networks and (17.15) and (17.16) for general networks are all equivalent to the BIM (17.14), in the following

sense. Define the solution sets (as functions of a reference voltage  $V_0$ ):

$$\begin{aligned}\mathbb{V} &:= \left\{ (s, V) \in \mathbb{C}^{6(N+1)} : (s, V) \text{ satisfies (17.14) given } V_0 \right\} \\ \tilde{\mathbb{X}} &:= \left\{ \tilde{x} := (s, V, I, \ell, S) \in \mathbb{C}^{6(N+1)+42M} : \tilde{x} \text{ satisfies (17.15) given } V_0, y_{jk}^s V_k \neq 0 \forall (j, k) \right\} \\ \mathbb{X}_{\text{tree}} &:= \left\{ x := (s, v, \ell, S) \in \mathbb{C}^{12(N+1)+30M} : x \text{ satisfies (17.1) given } V_0 \text{ and } v_0 = V_0 V_0^H \right\} \\ \mathbb{X}_{\text{df}} &:= \left\{ x := (s, v, \ell, S) \in \mathbb{C}^{6(N+1)+21M} : x \text{ satisfies (17.12) given } V_0 \text{ and } v_0 = V_0 V_0^H \right\}\end{aligned}$$

where  $N+1$  is the number of nodes and  $M := |E|$  is the number of lines in  $G$ . The condition  $y_{jk}^s V_k \neq 0$  is reasonable and has the following interpretation. Recall the current  $I_{jk}^s := y_{jk}^s (V_j - V_k)$  through the series admittance matrix  $y_{jk}^s$ . If  $y_{jk}^s V_k = 0$  then  $I_{jk}^s = y_{jk}^s V_j$ , i.e., bus  $k$  is like the ground, contradicting the model of series admittance  $y_{jk}^s$ . The condition excludes such voltages  $V$  from  $\tilde{\mathbb{X}}$ .

We say that two sets  $A$  and  $B$  are *equivalent*, denoted by  $A \equiv B$ , if there is a bijection between them. The following theorem generalizes Theorem 5.2 of Chapter 5.3 from single-phase to unbalanced three-phase networks, under the simplifying assumption that the series line admittances are nonsingular for all lines  $(j, k) \in E$  (see Remark 17.1 for singular admittances). When  $y_{jk}^s = y_{kj}^s$  but they may be singular and shunt admittances  $(y_{jk}^m, y_{kj}^m)$  may be nonzero, we have already shown in Chapter 17.1.3 that (17.9) is equivalent to (17.1). This is hence omitted here.

**Theorem 17.1.** Suppose the network  $G$  is connected and  $V_0$  at the reference bus 0 is given.

1. Then  $\mathbb{V} \equiv \tilde{\mathbb{X}}$ .
2. If  $G$  is a tree and  $y_{jk}^s, y_{kj}^s$  are nonsingular for all lines  $(j, k) \in E$ , then  $\tilde{\mathbb{X}} \equiv \mathbb{X}_{\text{tree}}$ .
3. If  $G$  is a tree and assumption C17.1 holds, then  $\tilde{\mathbb{X}} \equiv \mathbb{X}_{\text{tree}} \equiv \mathbb{X}_{\text{df}}$ .

*Proof* When assumption C17.1 holds, the model (17.1) reduces to (17.12) for radial networks and (17.15) reduces to (17.16) for general networks. It therefore suffices to prove the equivalence of  $\mathbb{V}$ ,  $\tilde{\mathbb{X}}$  and  $\mathbb{X}_{\text{tree}}$ .

*Part 1:*  $\mathbb{V} \equiv \tilde{\mathbb{X}}$ . Fix any  $(s, V) \in \mathbb{V}$ . We will construct an  $\tilde{x} := (s, V, I, \ell, S) \in \tilde{\mathbb{X}}$ . Define  $(I, \ell, S)$  in terms of  $V$  by (17.15b)(17.15c)(17.15d). Therefore, to show that  $\tilde{x} \in \tilde{\mathbb{X}}$ , it suffices to show that  $\tilde{x}$  also satisfies (17.15a). Since  $(s, V)$  satisfies (17.14) we have

$$s_j = \sum_{k:j \sim k} \text{diag} \left( V_j (\tilde{y}_{jk} V_j - y_{jk}^s V_k)^H \right) = \sum_{k:j \sim k} \text{diag} (S_{jk})$$

where the second equality follows from (17.15b)(17.15d). Therefore  $\tilde{x}$  satisfies (17.15) and hence is in  $\tilde{\mathbb{X}}$ . Conversely, if  $\tilde{x} := (s, V, I, \ell, S)$  satisfies (17.15) then substituting (17.15b)(17.15d) into (17.15a) yields (17.14). Hence  $(s, V) \in \mathbb{V}$ .

*Part 2:*  $\tilde{\mathbb{X}} \equiv \mathbb{X}_{\text{tree}}$ . We explicitly construct a bijection between these two sets. Fix any  $\tilde{x} := (s, V, I, \ell, S)$  with the given  $V_0$  that satisfies (17.15). Define the mapping  $\tilde{x} \mapsto x$

from  $\tilde{\mathbb{X}}$  to  $\mathbb{C}^{12(N+1)+30M}$  by  $x := (s, v, \ell, S)$  where  $v := (v_j, j \in \bar{N})$  with

$$v_j := V_j V_j^H \quad (17.17)$$

In the rest of this proof we will show that  $x$  satisfies (17.1), i.e., the mapping  $\tilde{x} \mapsto x$  defined by (17.17) is from  $\tilde{\mathbb{X}}$  to  $\mathbb{X}_{\text{tree}}$ .

In the next subsection we then show that this mapping  $\tilde{x} \mapsto x$  is injective when the network is connected and  $V_0$  is given (Lemma 17.2) and surjective when the network is a tree and the linear cycle condition (17.1f) is satisfied (Lemma 17.3). It is therefore a bijection between  $\tilde{\mathbb{X}}$  and  $\mathbb{X}_{\text{tree}}$ .

First  $x$  clearly satisfies (17.1a). To prove (17.1b), we have from (17.15b) and (17.15c)

$$\ell_{jk} = \tilde{y}_{jk} v_j \tilde{y}_{jk}^H + y_{jk}^s v_k y_{jk}^{sH} - \tilde{y}_{jk} V_j V_k^H y_{jk}^{sH} - y_{jk}^s V_k V_j^H \tilde{y}_{jk}^H \quad (17.18)$$

We have from (17.15b) and (17.15d)  $S_{jk} = v_j \tilde{y}_{jk}^H - V_j V_k^H y_{jk}^{sH}$  and  $S_{jk}^H = \tilde{y}_{jk} v_j - y_{jk}^s V_k V_j^H$ . Hence

$$\tilde{y}_{jk} V_j V_k^H y_{jk}^{sH} = \tilde{y}_{jk} v_j \tilde{y}_{jk}^H - \tilde{y}_{jk} S_{jk}, \quad y_{jk}^s V_k V_j^H \tilde{y}_{jk}^H = \tilde{y}_{jk} v_j \tilde{y}_{jk}^H - S_{jk}^H \tilde{y}_{jk}^H$$

Substituting into (17.18) yields

$$\ell_{jk} = -\tilde{y}_{jk} v_j \tilde{y}_{jk}^H + y_{jk}^s v_k y_{jk}^{sH} + \left( \tilde{y}_{jk} S_{jk} + S_{jk}^H \tilde{y}_{jk}^H \right)$$

which is (17.1b). Similarly (17.1c) follows from (17.15b)(17.15c)(17.15d). To prove the psd and rank-1 conditions (17.1d)(17.1e), use (17.17) and (17.15c)(17.15d) to get

$$\begin{bmatrix} v_j & S_{jk} \\ S_{jk}^H & \ell_{jk} \end{bmatrix} = \begin{bmatrix} V_j \\ I_{jk} \end{bmatrix} \begin{bmatrix} V_j^H & I_{jk}^H \end{bmatrix}, \quad \begin{bmatrix} v_k & S_{kj} \\ S_{kj}^H & \ell_{kj} \end{bmatrix} = \begin{bmatrix} V_k \\ I_{kj} \end{bmatrix} \begin{bmatrix} V_k^H & I_{kj}^H \end{bmatrix}$$

which implies (17.1d)(17.1e). Finally to prove the cycle condition (17.1f), use again  $S_{jk} = v_j \tilde{y}_{jk}^H - V_j V_k^H y_{jk}^{sH}$  and  $S_{kj} = v_k \tilde{y}_{kj}^H - V_k V_j^H y_{kj}^{sH}$  to obtain

$$V_j V_k^H = \left( v_j \tilde{y}_{jk}^H - S_{jk} \right) \left( y_{jk}^{sH} \right)^\dagger + \xi_{jk}^H, \quad V_k V_j^H = \left( v_k \tilde{y}_{kj}^H - S_{kj} \right) \left( y_{kj}^{sH} \right)^\dagger + \xi_{kj}^H$$

where the columns of  $\xi_{jk}$  are in  $\text{null}\left(y_{jk}^s\right)$  and the columns of  $\xi_{kj}$  are in  $\text{null}\left(y_{kj}^s\right)$ . Therefore

$$\left( v_j \tilde{y}_{jk}^H - S_{jk} \right) \left( y_{jk}^{sH} \right)^\dagger - \left( y_{kj}^s \right)^\dagger \left( v_k \tilde{y}_{kj}^H - S_{kj} \right) = \xi_{kj} - \xi_{jk}^H$$

which is (17.1f). This completes the proof that  $x$  satisfies (17.1), i.e., the mapping  $\tilde{x} \mapsto x$  defined by (17.17) is from  $\tilde{\mathbb{X}}$  to  $\mathbb{X}_{\text{tree}}$ .  $\square$

We next prove the mapping  $\tilde{x} \mapsto x$  from  $\tilde{\mathbb{X}}$  to  $\mathbb{X}_{\text{tree}}$  is a bijection under the condition of Theorem 17.1.

### 17.2.3 Tree topology, cycle condition, angle recovery

Consider the mapping  $\tilde{x} := (s, V, I, \ell, S) \mapsto x := (s, v, \ell, S)$  from  $\tilde{\mathbb{X}}$  to  $\mathbb{X}_{\text{tree}}$  defined by (17.17). Suppose  $V_0$  is given. In this subsection we show that the mapping is injective when the network graph  $G$  is connected and it is surjective when  $G$  is a (connected) tree and  $x \in \mathbb{X}_{\text{tree}}$  satisfies the linear cycle condition (17.1f). Moreover the cycle condition becomes vacuous when assumption C17.1 holds, i.e., any  $x$  satisfying (17.12) also satisfies (17.1f) for a radial network. We will also provide an algorithm to construct the unique  $\tilde{x} \in \tilde{\mathbb{X}}$  given an  $x \in \mathbb{X}_{\text{tree}}$ .

#### Connected graph $G$ and uniqueness of $(V, I)$ .

**Lemma 17.2** (Injectivity). Suppose the network graph  $G$  is a (connected) tree and  $V_0$  is given. If  $\tilde{x} := (\tilde{s}, \tilde{V}, \tilde{I}, \tilde{\ell}, \tilde{S}) \in \tilde{\mathbb{X}}$  and  $\hat{x} := (\hat{s}, \hat{V}, \hat{\ell}, \hat{S}) \in \tilde{\mathbb{X}}$ , with  $\tilde{V}_0 = \hat{V}_0 = V_0$ , are mapped to the same  $x = (s, v, \ell, S) \in \mathbb{X}_{\text{tree}}$  through (17.17), then  $\tilde{x} = \hat{x}$ .

*Proof* By definition of the mapping  $\tilde{x} \mapsto x$  we have  $\tilde{s} = s = \hat{s}$ ,  $\tilde{\ell} = \ell = \hat{\ell}$ ,  $\tilde{S} = S = \hat{S}$ . Moreover  $\tilde{V}_j \tilde{V}_j^H = v_j = \hat{V}_j \hat{V}_j^H$  for all  $j \in \bar{N}$ . We have to show that  $\tilde{V} = \hat{V}$  and  $\tilde{I} = \hat{I}$ . Since the psd rank-1 decomposition (17.2) is unique up to an arbitrary phase,  $(\tilde{V}_j, \tilde{I}_{jk})$  and  $(\hat{V}_j, \hat{I}_{jk})$  can differ only by an arbitrary phase shift  $\varphi_{jk}$  for each  $(j, k)$ , and  $(\tilde{V}_k, \tilde{I}_{kj})$  and  $(\hat{V}_k, \hat{I}_{kj})$  can differ only by an arbitrary phase shift  $\varphi_{kj}$  for each  $(j, k)$ . We argue, by induction, that  $\varphi_{jk}$  and  $\varphi_{kj}$  must be the same for all lines  $(j, k) \in E$  as long as the network is connected. Moreover  $\hat{V}_0 = \tilde{V}_0$  implies that  $\varphi_{jk} = \varphi_{kj} = 0$  for all  $(j, k) \in E$ .

Assume without loss of generality a graph orientation where, since the graph is a tree, all lines point away from bus 0. Start from bus 0 towards the leaf nodes in a breadth-first search order, we have

$$\hat{V}_0 = \tilde{V}_0 e^{i\varphi_{0j}}, \quad \hat{I}_{0j} = \tilde{I}_{0j} e^{i\varphi_{0j}}, \quad \forall j \text{ s.t. } 0 \rightarrow j \in E$$

Since  $\tilde{V}_0 = \hat{V}_0 = V_0$ , we must have  $\varphi_{0j} = 0$  (we project all angles to  $(-\pi, \pi]$ ). This means that fixing  $V_0$  ensures that the psd rank-1 decomposition of (17.2) is unique over each line  $0 \rightarrow j \in E$ . Using (17.15b), we therefore have

$$(\hat{V}_0, \hat{I}_{0j}) = (\tilde{V}_0, \tilde{I}_{0j}), \quad y_{0j}^s \hat{V}_j = \tilde{y}_{0j} \hat{V}_0 - \hat{I}_{0j} = y_{0j}^s \tilde{V}_j, \quad \forall j \text{ s.t. } 0 \rightarrow j \in E \quad (17.19)$$

which implies that  $\hat{V}_j$  and  $\tilde{V}_j$  differ by a vector in the null space of  $y_{0j}^s$ . This is the base case of the induction argument. Similarly, for each bus  $j$  that is adjacent to bus 0 (i.e.,  $0 \rightarrow j \in E$ ) we have

$$\hat{V}_j = \tilde{V}_j e^{i\varphi_{jk}}, \quad \hat{I}_{jk} = \tilde{I}_{jk} e^{i\varphi_{jk}}, \quad \forall k \text{ s.t. } j \rightarrow k \in E$$

Multiplying both sides of the first equality by  $y_{0j}^s$ , we get from (17.19) that  $\varphi_{jk} = 0$  since  $y_{0j}^s \hat{V}_j \neq 0$  and  $y_{0j}^s \tilde{V}_j \neq 0$  by the definition of  $\tilde{\mathbb{X}}$ . Using again (17.15b), we have for all  $j$  adjacent to bus 0,

$$(\hat{V}_j, \hat{I}_{jk}) = (\tilde{V}_j, \tilde{I}_{jk}), \quad y_{jk}^s \hat{V}_k = \tilde{y}_{jk} \hat{V}_j - \hat{I}_{jk} = y_{jk}^s \tilde{V}_k, \quad \forall k \text{ s.t. } j \rightarrow k \in E \quad (17.20)$$

By induction, (17.20) must hold for all lines  $j \rightarrow k \in E$  since the graph is connected.

The same argument in the opposite direction shows that  $\varphi_{kj} = 0$  and  $\hat{I}_{kj} = \tilde{I}_{kj}$  for all lines  $j \rightarrow k \in E$ . Therefore  $\tilde{x} = \hat{x}$  and the mapping  $\tilde{x} \mapsto x$  is injective.  $\square$

In summary the psd rank-1 decomposition (17.2) is unique if the network graph is a tree,  $V_0 \in \mathbb{C}^3$  is given, and  $(V, I)$  satisfies Ohm's law (17.15b). As we see in Lemma 17.3 below, this fact implies that the phasors  $(\tilde{V}_j(x), \tilde{I}_{jk}(x), \tilde{I}_{kj}(x))$  that we will compute from a given  $x \in \mathbb{X}_{\text{tree}}$  is the *unique* psd rank-1 decomposition in (17.2).

**Angle recovery on tree graph.** Suppose the network graph  $G$  is a (connected) tree and the series admittances  $y_{jk}^s$  and  $y_{kj}^s$  (not necessarily equal) are nonsingular. A power flow solution  $x = (s, v, \ell, S) \in \mathbb{X}_{\text{tree}}$  does not contain voltage and current angles, but the psd rank-1 condition (17.1d)(17.1e) ensures the existence of voltage and angle phasors (see (17.2)). Given an  $x \in \mathbb{X}_{\text{tree}}$ , the algorithm from [88] to recover voltage and current phasors  $(\tilde{V}, \tilde{I}) := (\tilde{V}(x), \tilde{I}(x))$  relies on the observation that, if  $S_{jk} = \tilde{V}_j \tilde{I}_{jk}^H$ , then taking the Hermitian transpose and multiplying both sides by  $\tilde{V}_j^H$ , we have

$$\left(\tilde{V}_j^H \tilde{V}_j\right) \tilde{I}_{jk}^H = \tilde{V}_j^H S_{jk} \quad \Rightarrow \quad \tilde{I}_{jk} = \frac{1}{\text{tr}(v_j)} S_{jk}^H \tilde{V}_j \quad (17.21)$$

Assume without loss of generality a graph orientation where all lines point *away from* bus 0. Compute recursively  $(\tilde{I}_{jk}, \tilde{V}_k, \tilde{I}_{kj})$  from  $\tilde{V}_j$  (and  $v_j, S_{jk}, S_{kj}$  in  $x$ ), starting from  $j = 0$  where  $\tilde{V}_0 = V_0$  is given with  $v_0 = V_0 V_0^H$  and propagating towards leaf nodes in a bread-first search order: given  $\tilde{V}_j$  with  $v_j = V_j V_j^H$ ,

$$\tilde{I}_{jk} := \tilde{I}_{jk}(x) := \frac{1}{\text{tr}(v_j)} S_{jk}^H \tilde{V}_j, \quad \forall k \text{ s.t. } j \rightarrow k \in E \quad (17.22a)$$

$$\tilde{V}_k := \tilde{V}_k(x) := z_{jk}^s \tilde{y}_{jk} \tilde{V}_j - z_{jk}^s \tilde{I}_{jk}, \quad \forall k \text{ s.t. } j \rightarrow k \in E \quad (17.22b)$$

$$\tilde{I}_{kj} := \tilde{I}_{kj}(x) := \frac{1}{\text{tr}(v_k)} S_{kj}^H \tilde{V}_k, \quad \forall k \text{ s.t. } j \rightarrow k \in E \quad (17.22c)$$

where  $z_{jk}^s := (y_{jk}^s)^{-1}$  are assumed to exist and  $\tilde{y}_{jk} := y_{jk}^s + y_{jk}^m$ . The pseudo code is given in Algorithm 4.

**Remark 17.1** (Singular  $y_{jk}^s$  or  $y_{kj}^s$ ). The computation of  $\tilde{V}_k$  in (17.22b) uses the fact that the series admittance  $y_{jk}^s$  is nonsingular. If  $y_{jk}^s$  is singular the computation of  $\tilde{V}_k$  in (17.22b) needs to be replaced by: determine any  $\tilde{V}_k$  that satisfies

$$y_{jk}^s \tilde{V}_k = \tilde{y}_{jk} \tilde{V}_j - \tilde{I}_{jk}, \quad \forall k \text{ s.t. } j \rightarrow k \in E$$

This requires the columns of the right-hand side matrix  $\tilde{y}_{jk} \tilde{V}_j - \tilde{I}_{jk}$  to be in  $\text{range}(y_{jk}^s)$ , in which case  $\tilde{V}_k$  can be taken to be  $\tilde{V}_k := \left(y_{jk}^s\right)^\dagger (\tilde{y}_{jk} \tilde{V}_j - \tilde{I}_{jk})$ . Similarly for  $y_{kj}^s$  in the opposite direction. See Exercise 17.2 for an example where line  $(j, k)$  represents a  $\Delta\Delta$  transformer whose  $y_{jk}^s$  is singular.  $\square$

The role of the cycle condition (17.1f) is to ensure the consistency of the line flows  $(S_{jk}, S_{kj})$  in opposite directions in the given power flow solution  $x \in \mathbb{X}_{\text{tree}}$  so

---

**Algorithm 4:** Recover  $\tilde{x} = (\tilde{s}, \tilde{V}, \tilde{I}, \tilde{\ell}, \tilde{S}) \in \tilde{\mathbb{X}}$  from  $x = (s, v, \ell, S) \in \mathbb{X}_{\text{tree}}$ .  
Down orientation where all lines point away from root bus 0.

---

**Input:**  $x = (s, v, \ell, S) \in \mathbb{X}_{\text{tree}}; V_0 \in \mathbb{C}^3$ .

**Output:**  $\tilde{x} = (\tilde{s}, \tilde{V}, \tilde{I}, \tilde{\ell}, \tilde{S}) \in \tilde{\mathbb{X}}$

- 1:  $\tilde{s} \leftarrow s; \tilde{\ell} \leftarrow \ell; \tilde{S} \leftarrow S;$
- 2:  $N_{\text{visit}} \leftarrow \{0\};$
- 3: **while**  $N_{\text{visit}} \neq \bar{N}$  **do**
- 4:   find  $j \rightarrow k$  such that  $j \in N_{\text{visit}}$  and  $k \notin N_{\text{visit}};$
- 5:   compute

$$\begin{aligned}\tilde{I}_{jk} &\leftarrow \frac{1}{\text{tr}(v_j)} S_{jk}^H \tilde{V}_j \\ \tilde{V}_k &\leftarrow z_{jk}^s \tilde{y}_{jk} \tilde{V}_j - z_{jk}^s \tilde{I}_{jk} \\ \tilde{I}_{kj} &\leftarrow \frac{1}{\text{tr}(v_k)} S_{kj}^H \tilde{V}_k \\ N_{\text{visit}} &\leftarrow N_{\text{visit}} \cup \{k\}\end{aligned}$$

6: **end while**

---

that a psd rank-1 decomposition  $(V_j, I_{jk}, I_{kj})$  can be recovered from  $x$ . Specifically the computation of  $\tilde{V}_k$  in (17.22b) is so that the Ohm's law  $\tilde{I}_{jk} = \tilde{y}_{jk} \tilde{V}_j - y_{jk}^s \tilde{V}_k$  in (17.15b) is satisfied. This, together with (17.15d), implies  $S_{jk} = v_j \tilde{y}_{jk}^H - \tilde{V}_j \tilde{V}_k^H y_{jk}^{sH}$  and hence

$$\tilde{V}_j \tilde{V}_k^H = \left( v_j \tilde{y}_{jk}^H - S_{jk} \right) \left( y_{jk}^{sH} \right)^\dagger + \xi_{jk}^H, \quad (j, k) \in E \quad (17.23a)$$

where the columns of  $\xi_{jk}$  are in  $\text{null}(y_{jk}^s)$ . However  $\tilde{V}_k$  computed by (17.22b) must also satisfy the Ohm's law  $\tilde{I}_{kj} = \tilde{y}_{kj} \tilde{V}_k - y_{kj}^s \tilde{V}_j$  in the opposite direction. This together with  $S_{kj}$  in (17.15d) yields

$$\tilde{V}_k \tilde{V}_j^H = \left( v_k \tilde{y}_{kj}^H - S_{kj} \right) \left( y_{kj}^{sH} \right)^\dagger + \xi_{kj}^H, \quad (j, k) \in E \quad (17.23b)$$

where the columns of  $\xi_{kj}$  are in  $\text{null}(y_{kj}^s)$ . This implies the cycle condition (17.1f) on  $x \in \mathbb{X}_{\text{tree}}$ .

We next prove that, given  $\tilde{V}_0 := V_0 \in \mathbb{C}^3$ , the phasors  $(\tilde{V}_j, \tilde{I}_{jk}, \tilde{I}_{kj})$  computed from (17.22) is the unique psd rank-1 decomposition in (17.2) with respect to the given  $x \in \mathbb{X}_{\text{tree}}$ , and that  $\tilde{x} := (s, \tilde{V}, \tilde{I}, \ell, S) \in \tilde{\mathbb{X}}$ .

### Cycle condition and existence of $(V, I)$ .

**Lemma 17.3** (Surjectivity and tree graph  $G$ ). Suppose the network graph  $G$  is a (connected) tree with nonsingular series admittances  $y_{jk}^s$  and  $y_{kj}^s$  and that  $V_0$  is given. Given any  $x = (s, v, \ell, S) \in \mathbb{X}_{\text{tree}}$  with  $v_0 = V_0 V_0^H$ , there is a unique  $\tilde{x} := (s, \tilde{V}, \tilde{I}, \ell, \tilde{S}) \in \tilde{\mathbb{X}}$  such that  $v_j = \tilde{V}_j \tilde{V}_j^H$ .

*Proof* Fix an  $x = (s, v, \ell, S) \in \mathbb{X}_{\text{tree}}$  with a given  $V_0$  and  $v_0 = V_0 V_0^H$ . Let  $\tilde{s} := s$ ,  $\tilde{\ell} := \ell$  and  $\tilde{S} := S$ . Compute  $(\tilde{V}, \tilde{I})$  by (17.22). We now show that  $\tilde{x} := (s, \tilde{V}, \tilde{I}, \ell, S) \in \tilde{\mathbb{X}}$ , i.e.,  $\tilde{x}$  satisfies (17.15), and  $v_j = V_j V_j^H$ . Moreover  $(\tilde{V}_j, \tilde{I}_{jk})$  and  $(\tilde{V}_k, \tilde{I}_{kj})$  are the unique psd rank-1 decompositions in (17.2) with respect to  $x$ .

Clearly (17.15a) follows from (17.1a). It suffices to prove by induction the following hypothesis: If  $(i, j) \in E$  and

$$\tilde{I}_{ij} = \tilde{y}_{ij} \tilde{V}_i - y_{ij}^s \tilde{V}_j \quad (17.24a)$$

$$\ell_{ij} = \tilde{I}_{ij} \tilde{I}_{ij}^H, \quad S_{ij} = \tilde{V}_j \tilde{I}_{ij}^H \quad (17.24b)$$

$$v_j = \tilde{V}_j \tilde{V}_j^H \quad (17.24c)$$

then for all  $k$  such that  $(j, k) \in E$

$$\tilde{I}_{jk} = \tilde{y}_{jk} \tilde{V}_j - y_{jk}^s \tilde{V}_k \quad (17.25a)$$

$$\ell_{jk} = \tilde{I}_{jk} \tilde{I}_{jk}^H, \quad S_{jk} = \tilde{V}_j \tilde{I}_{jk}^H \quad (17.25b)$$

$$v_k = \tilde{V}_k \tilde{V}_k^H \quad (17.25c)$$

The hypothesis in the opposite direction follows the same argument and is omitted.

For the base case  $i = 0$  and  $(0, j) \in E$ ,  $\tilde{V}_0 := V_0$  is given and  $v_0 = \tilde{V}_0 \tilde{V}_0^H$ . Clearly (17.24a) follows from (17.22b). We hence have to show (17.24b) and (17.24c). Substituting (17.22a) into  $\tilde{V}_0 \tilde{I}_{0j}^H$  yields

$$\tilde{V}_0 \tilde{I}_{0j}^H = \frac{1}{\text{tr}(v_0)} \tilde{V}_0 \left( \tilde{V}_0^H S_{0j} \right) = \frac{1}{\text{tr}(v_0)} (v_0 S_{0j}) = S_{0j}$$

where the last equality follows from the fact that, if  $S_{kl} = V_{kl} V_{kl}^H$ , then

$$v_k S_{kl} = \left( V_k V_k^H \right) \left( V_{kl} V_{kl}^H \right) = \text{tr}(v_k) S_{kl} \quad (17.26)$$

With  $v_0 = \tilde{V}_0 \tilde{V}_0^H$  and  $S_{0j} = \tilde{V}_0 \tilde{I}_{0j}^H$ , the psd rank-1 condition (17.1d)(17.1e) implies that  $\ell_{0j} = \tilde{I}_{0j} \tilde{I}_{0j}^H$ , proving (17.24b). For (17.24c) we have from (17.22b)

$$\begin{aligned} \tilde{V}_j \tilde{V}_j^H &= z_{0j}^s (\tilde{y}_{0j} \tilde{V}_0 - \tilde{I}_{0j}) (\tilde{y}_{0j} \tilde{V}_0 - \tilde{I}_{0j})^H z_{0j}^{sH} \\ &= z_{0j}^s \left( \tilde{y}_{0j} v_0 \tilde{y}_{0j}^H + \tilde{I}_{0j} \tilde{I}_{0j}^H - \tilde{y}_{0j} S_{0j} - S_{0j}^H \tilde{y}_{0j}^H \right) z_{0j}^{sH} = v_j \end{aligned}$$

where the last equality follows from  $\ell_{0j} = \tilde{I}_{0j} \tilde{I}_{0j}^H$  and (17.1b). This proves (17.24c). Finally, since  $V_0$  is given and (17.24a) holds,  $(V_0, I_{0j})$  is the unique psd rank-1 decomposition in (17.2), as shown in the proof of Lemma 17.2. This completes the proof of the base case.

The induction proof that (17.24) implies (17.25) follows the same argument as in the base case. Specifically (17.25a) follows from (17.22b). The computation (17.22a) yields

$$\tilde{V}_j \tilde{I}_{jk}^H = \frac{1}{\text{tr}(v_j)} \tilde{V}_j \left( \tilde{V}_j^H S_{jk} \right) = S_{jk}$$

where the last equality follows from (17.26). With  $v_j = \tilde{V}_j \tilde{V}_j^H$  and  $S_{jk} = \tilde{V}_j \tilde{I}_{jk}^H$ , the psd rank-1 condition (17.1d)(17.1e) implies that  $\ell_{jk} = \tilde{I}_{jk} \tilde{I}_{jk}^H$ , proving (17.25b). Finally for (17.25c) we have from (17.22b)

$$\tilde{V}_k \tilde{V}_k^H = z_{jk}^s (\tilde{y}_{jk} \tilde{V}_j - \tilde{I}_{jk}) (\tilde{y}_{jk} \tilde{V}_j - \tilde{I}_{jk})^H z_{jk}^{sH} = v_j$$

where the last equality uses  $\ell_{jk} = \tilde{I}_{jk} \tilde{I}_{jk}^H$  and (17.1b). This proves (17.25c). Finally, given  $V_j$  in (17.24a) and (17.24a),  $(V_j, I_{jk})$  is the unique psd rank-1 decomposition in (17.2), as shown in the proof of Lemma 17.2. This completes the induction proof.  $\square$

We close this subsection by explaining another way to compute  $(V, I)$  from an  $x \in \mathbb{X}_{\text{tree}}$  that explains why the cycle condition becomes vacuous when assumption C17.1 holds and how the linear cycle condition (17.27) needs to be replaced by a nonlinear condition when the network graph  $G$  contains cycles. Let  $\tilde{V}_j := (\tilde{V}_j^a, \tilde{V}_j^b, \tilde{V}_j^c)$  denote the voltages at bus  $j$ . Let  $\tilde{I}_{jk} := (\tilde{I}_{jk}^a, \tilde{I}_{jk}^b, \tilde{I}_{jk}^c)$  denote the sending-end currents from  $j$  to  $k$ . Write  $\tilde{V}_j^\phi = |\tilde{V}_j^\phi| \exp(i\theta_j^\phi)$  for each phase  $\phi \in \{a, b, c\}$ . We will first determine the magnitude and angle  $(|\tilde{V}_j^\phi|, \theta_j^\phi)$  of the voltage, and then those  $(|\tilde{I}_{jk}^\phi|, \angle \tilde{I}_{jk}^\phi)$  of line current  $\tilde{I}_{jk}^\phi$ . Similarly for  $\tilde{I}_{kj}$  in the opposite direction. We describe the calculation in four steps:

1. *Voltage magnitudes*  $|\tilde{V}_j(x)|$ . Since  $v_j \in \mathbb{S}_+^3$  is positive semidefinite its diagonal entries  $\text{diag}(v_j) = (v_j^{aa}, v_j^{bb}, v_j^{cc})$  are nonnegative. Set the magnitudes of  $\tilde{V}_j := \tilde{V}_j(x)$  to  $|\tilde{V}_j^\phi(x)| := \sqrt{v_j^{\phi\phi}}$  for  $\phi \in \{a, b, c\}$ .
2. *Angle differences*  $\beta_{jk}(x)$ . To determine the phase angle  $\theta_j$  of  $\tilde{V}_j$ , note that  $x$  satisfies the cycle condition (17.1f), reproduced here:

$$\left( v_j \tilde{y}_{jk}^H - S_{jk} \right) \left( y_{jk}^{sH} \right)^\dagger + \xi_{jk}^H = \left( y_{kj}^s \right)^\dagger \left( v_k \tilde{y}_{kj}^H - S_{kj} \right) + \xi_{kj} \quad (17.27)$$

where the columns of  $\xi_{jk}$  and  $\xi_{kj}$  are in the null spaces of  $\left( y_{jk}^s \right)$  and  $\left( y_{kj}^s \right)$  respectively. (Given an  $x \in \mathbb{X}_{\text{tree}}$ , the matrix  $\xi_{jk}^H - \xi_{kj}$  is fixed.) As for the single-phase case we define the line angle difference implied by the power flow solution  $x \in \mathbb{X}_{\text{tree}}$ . Specifically let (from (17.27))

$$\beta_{jk}(x) := \angle \text{diag} \left( \left( v_j \tilde{y}_{jk}^H - S_{jk} \right) \left( y_{jk}^{sH} \right)^\dagger + \xi_{jk}^H \right), \quad (j, k) \in E \quad (17.28)$$

and let  $\beta(x) := (\beta_{jk}(x), (j, k) \in E) \in (-\pi, \pi]^{3|E|}$ . From (17.23),  $\beta_{jk}(x) = \angle \tilde{V}_j - \angle \tilde{V}_k$ . The cycle condition (17.27) ensures the consistency between (17.23a) and (17.23b), i.e., if  $\beta_{kj}(x) := \angle \text{diag} \left( \left( v_k \tilde{y}_{kj}^H - S_{kj} \right) \left( y_{kj}^{sH} \right)^\dagger + \xi_{kj}^H \right)$ , then  $\beta_{kj}(x) = -\beta_{jk}(x)$  under (17.27).

3. *Voltage angles*  $\theta_j$ . Since the network graph  $G$  is a (connected) tree,  $M := |E| = N$ . Let  $C$  denote the  $(N+1) \times M$  incidence matrix. Let  $\theta_0 := \angle V_0 \in (-\pi, \pi]^3$  denote the voltage angle at the reference bus 0, let  $\hat{\theta} \in (-\pi, \pi]^{3N}$  denote the voltage angles

at non-reference buses, and let  $\theta =: (\theta_0, \hat{\theta})$ . We set  $\beta(x) = (C^\top \otimes \mathbb{I})\theta$  and claim that this equation has a solution for  $\theta$  when  $G$  is a tree. To see this, partition  $C$  into its first row  $c_0^\top$  and the remaining  $M = N$  rows  $\hat{C}$  so that

$$C^\top =: [c_0 \quad \hat{C}^\top]$$

The reduced incidence matrix  $\hat{C}^\top$  is  $N \times N$  and nonsingular. Therefore  $c_0 = \hat{C}^\top \eta$  for some  $\eta \in \mathbb{C}^N$ . Then

$$\beta(x) = (C^\top \otimes \mathbb{I})\theta = (c_0^\top \otimes \mathbb{I})\theta_0 + (\hat{C}^\top \otimes \mathbb{I})\hat{\theta} = (\hat{C}^\top \otimes \mathbb{I})(\hat{\theta} + (\eta \otimes \theta_0)) \quad (17.29)$$

where the last equality follows from  $(\hat{C}^\top \eta) \otimes \mathbb{I} = (\hat{C}^\top \otimes \mathbb{I})(\eta \otimes \mathbb{I})$  from Lemma 14.3 and  $(\eta \otimes \mathbb{I})\theta_0 = \eta \otimes \theta_0$ . Since  $\hat{C}^\top$  is nonsingular for a radial network, so is  $(\hat{C}^\top \otimes \mathbb{I})$ . Hence, for any  $x \in \mathbb{X}_{\text{tree}}$ , there is always a subspace of solutions for the voltage angle  $\theta := \theta(x)$ :

$$\hat{\theta} := \hat{\theta}(x) = (\hat{C}^\top \otimes \mathbb{I})^{-1} \beta(x) - (\eta \otimes \theta_0) \in (-\pi, \pi]^{3N}$$

unique up to a reference angle  $\theta_0 \in (-\pi, \pi]^3$ .

In summary, given an  $x \in \mathbb{X}_{\text{tree}}$  and a reference voltage  $V_0$  (and hence  $\theta_0 := \angle V_0$ ), we define the voltages  $V \in \mathbb{C}^{3(N+1)}$  by

$$\tilde{V}_j^\phi := \tilde{V}_j^\phi(x) := \sqrt{v_j^{\phi\phi}} \exp(\mathbf{i}\theta_j^\phi(x)), \quad j \in N, \phi \in \{a, b, c\}$$

where  $\theta := \theta(x) := (\theta_0, \hat{\theta}(x))$  is the unique solution of (17.29). This is abbreviated as

$$\tilde{V}_j := \tilde{V}_j(x) := \text{diag}(\sqrt{v_j}) \odot e^{\mathbf{i}\theta_j(x)}, \quad j \in N$$

where  $\odot$  denotes componentwise product.

4. *Currents*  $(\tilde{I}_{jk}, \tilde{I}_{kj})$ . Define the line currents  $(\tilde{I}_{jk}, \tilde{I}_{kj}) := (\tilde{I}_{jk}(x), \tilde{I}_{kj}(x))$  in terms of  $x$  and  $V_0$ :

$$\tilde{I}_{jk}^\phi(x) := \sqrt{\ell_{jk}^{\phi\phi}} \exp(\mathbf{i}(\theta_j^{\phi\phi}(x) - \angle S_{jk}^{\phi\phi})), \quad (j, k) \in E, \phi \in \{a, b, c\} \quad (17.30a)$$

$$\tilde{I}_{kj}^\phi(x) := \sqrt{\ell_{kj}^{\phi\phi}} \exp(\mathbf{i}(\theta_k^{\phi\phi}(x) - \angle S_{kj}^{\phi\phi})), \quad (j, k) \in E, \phi \in \{a, b, c\} \quad (17.30b)$$

The  $\phi'$  in (17.30) can be any phase in  $\{a, b, c\}$  because  $S_{jk}^{\phi'\phi} = V_j^{\phi'} \tilde{I}_{jk}^\phi$ .

- Remark 17.2** (Cycle condition and meshed  $G$ ). 1. The cycle condition (17.27) becomes vacuous when  $y_{jk}^s = y_{kj}^s$  because (17.11) (or (17.13) when  $(y_{jk}^m, y_{kj}^m) = 0$ ) allows us to eliminate branch variables in the  $k \rightarrow j$  direction.
2. If  $G$  contains cycles then  $M > N$  and the  $3M \times 3N$  matrix  $C^\top \otimes \mathbb{I}$  in (17.29) has a column rank of  $3N < 3M$  since  $\text{rank}(A \otimes B) = \text{rank}A \cdot \text{rank}B$  from Lemma 14.3. This means that (17.29) has a solution for  $\theta$  if and only if  $\beta(x)$  is in the column space of  $C^\top \otimes \mathbb{I}$ , i.e., the linear cycle condition (17.27) needs to be replaced by the nonlinear cycle condition that  $\beta(x) \in \text{range}(C^\top \otimes \mathbb{I})$  in that case.  $\square$

### 17.3 Unbalanced three-phase analysis

#### 17.3.1 System model = device model + network model

The overall system model of three-phase devices connected by three-phase lines and transformers, its specification and analysis are similar to that in the bus injection model discussed in Chapter 16.3. The only difference is that the power flow equations are those for BFM rather than BIM. Specifically the overall model consists of:

1. A device model for each three-phase device  $j$  (as in BIM). For ideal devices, this can either be:
  - Internal model (14.38) and conversion rules (14.10) and (14.11)(14.12); or
  - External model summarized in Tables 14.4 and 14.5 when only terminal quantities are needed.
- For nonideal devices, this can either be:
  - Internal model summarized in Table 14.3 and conversion rules (14.10) and (14.11)(14.12); or
  - External model summarized in Table 14.3 when only terminal quantities are needed.
2. A network (BFM) model that relates terminal power, current, and voltage power  $(s, I, V)$ . Any equivalent model can be used, whichever is convenient for the problem under study:
  - The BFM (17.1), (17.9), (17.12) for radial networks. To connect with the terminal power, current, and voltage of a device model at each bus, we also introduce nodal voltages  $V := (V_j, j \in \bar{N})$  and sending-end line currents  $\tilde{I} := ((\tilde{I}_{jk}, \tilde{I}_{kj}) : j \rightarrow k \in E)$  as additional variables that satisfy:

$$v_j = V_j V_j^H, \quad \ell_{jk} = I_{jk} I_{jk}^H, \quad S_{jk} = V_j I_{jk}^H$$

or

- The BFM (17.16) for general networks (under assumption C17.1).

While the system model of Chapter 16.3.1 is linear if only voltage sources, current sources and impedances are involved, the BFM models here are quadratic, leading to a nonlinear system model even if power sources are absent.

A typical three-phase analysis problem can be specified and analyzed the same way as described in Chapter 16.3 for BIM. A solution typically takes the following steps:

1. Write down the models of the given collection of three-phase devices, either their internal models and conversion rules or their external models (if internal variables are not required).
2. Write down network equations that relate the terminal variables.
3. Steps 1 and 2 specify a system of nonlinear equations that relate terminal and internal variables as well as given parameters. It generally needs to be solved numerically. We will describe in Chapter 17.4 such an algorithm for radial networks, the three-phase backward-forward sweep (BFS).

4. Usually we first compute the terminal variables  $(s_j, I_j, V_j)$  using network equations, together with some of  $(\gamma_j, \beta_j)$ , and then determine the internal variables  $(V_j^{Y/\Delta}, I_j^{Y/\Delta}, s_j^{Y/\Delta})$  using the conversion rules.

### 17.3.2 Examples

We now illustrate with examples three-phase BFM and the analysis procedure. Suppose assumption C17.1 holds.

**Example 17.2** (Power source in  $Y$  configuration). Consider the system in Figure 17.1 where a source supplies a load, both in  $Y$  configuration, through a line. The following are given:

- The constant-power source  $\sigma_j^Y := (\sigma_j^{an}, \sigma_j^{bn}, \sigma_j^{cn})$  with  $\angle V_0^a := 0^\circ$ .
- The impedance load  $z_k^Y := \text{Diag}(z_k^{an}, z_k^{bn}, z_k^{cn})$ .
- The series impedance matrix  $z_{jk} \in \mathbb{C}^{3 \times 3}$  of the line. Its shunt admittance matrices are assumed zero.

We assume that both neutrals are directly grounded and all voltages are defined with respect to the ground, so that the neutral voltages  $\gamma_j := V_j^n = \gamma_k := V_k^n = 0$ . Derive the  $(s_k^Y, v_k, \ell_{jk}, S_{jk})$ .

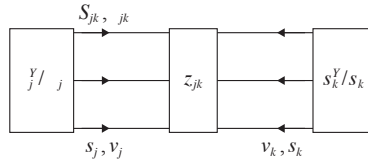

Figure 17.1 Example 17.2.

*Solution.* The system is specified by (since assumption C17.1 holds):

1. *Network model:* The power flow equation (17.12) that relates terminal variables, specialized to the two-bus system in Figure 17.1, is:

$$\text{diag}(S_{jk}) = s_j, \quad \text{diag}(S_{jk} - z_{jk}\ell_{jk}) = -s_k \quad (17.31a)$$

$$v_j - v_k = (z_{jk} S_{jk}^H + S_{jk} z_{jk}^H) - z_{jk}\ell_{jk} z_{jk}^H \quad (17.31b)$$

$$\begin{bmatrix} v_j & S_{jk} \\ S_{jk}^H & \ell_{jk} \end{bmatrix} \geq 0, \quad \text{rank} \begin{bmatrix} v_j & S_{jk} \\ S_{jk}^H & \ell_{jk} \end{bmatrix} = 1 \quad (17.31c)$$

2. *Device model:* The internal model of  $Y$ -configured impedance is (since  $V_k = V_k^Y = z_k^Y I_k^Y$  and  $I_k^Y = I_{jk}$ ):

$$v_k = z_k^Y \ell_{jk} z_k^{YH}, \quad s_k^Y = \text{diag}(z_k^Y \ell_{jk}) \quad (17.32a)$$

and the conversion rule (14.10) between internal and terminal variables is:

$$s_j = -\left(\sigma_j^Y + V_j^n \bar{I}_{jk}\right) = -\sigma_j^Y, \quad s_k = -\left(s_k^Y + V_k^n \left(-\bar{I}_{jk}\right)\right) = -s_k^Y \quad (17.32b)$$

The system of quadratic equations (17.31)(17.32) cannot generally be solved in closed form, but can be solved numerically for  $(s_k^Y, v_k, \ell_{jk}, S_{jk})$  (see Chapter 17.4).

To better appreciate the structure of the three-phase model we now reduce (17.31)(17.32) to three quadratic equations in three unknowns  $I_{jk} \in \mathbb{C}^3$ . Relate  $\ell_{jk}$  to  $\sigma_j^Y$  by eliminating the terminal powers  $(s_j, s_k)$ , line power  $S_{jk}$  and internal power  $s_k^Y$  from (17.31a) (17.32):

$$-\sigma_j^Y = \text{diag}\left(\left(z_k^Y + z_{jk}\right)\ell_{jk}\right) \quad (17.33)$$

This is a system of three complex quadratic equations in three unknown line currents  $I_{jk} := \left(I_{jk}^a, I_{jk}^b, I_{jk}^c\right)$  because (17.31c) means that  $\ell_{jk}$  has a rank-1 decomposition  $\ell_{jk} = I_{jk} I_{jk}^H$  (from (17.2)). Let  $Z_k^Y := z_k^Y + z_{jk}$ . Then (17.33) is explicitly:

$$-\sigma_j^Y = \text{diag}\left(\begin{bmatrix} Z_k^{aa} & Z_k^{ab} & Z_k^{ac} \\ Z_k^{ba} & Z_k^{bb} & Z_k^{bc} \\ Z_k^{ca} & Z_k^{cb} & Z_k^{cc} \end{bmatrix} \begin{bmatrix} I_{jk}^a \\ I_{jk}^b \\ I_{jk}^c \end{bmatrix} \begin{bmatrix} I_{jk}^{aH} & I_{jk}^{bH} & I_{jk}^{cH} \end{bmatrix}\right)$$

or

$$\begin{aligned} -\sigma_j^{an} &= Z_k^{aa} I_{jk}^a I_{jk}^{aH} + Z_k^{ab} I_{jk}^b I_{jk}^{aH} + Z_k^{ac} I_{jk}^c I_{jk}^{aH} \\ -\sigma_j^{bn} &= Z_k^{ba} I_{jk}^a I_{jk}^{bH} + Z_k^{bb} I_{jk}^b I_{jk}^{bH} + Z_k^{bc} I_{jk}^c I_{jk}^{bH} \\ -\sigma_j^{cn} &= Z_k^{ca} I_{jk}^a I_{jk}^{cH} + Z_k^{cb} I_{jk}^b I_{jk}^{cH} + Z_k^{cc} I_{jk}^c I_{jk}^{cH} \end{aligned}$$

There is a power flow solution for (17.31)(17.32) if and only if (17.33) has a solution for  $I_{jk}$ , unique up to an angle that can be determined from the given  $\angle V_0^a = 0^\circ$ .

Once  $I_{jk}$  and hence  $\ell_{jk}$  are determined from (17.33), all other variables can be obtained. Specifically since  $V_k = V_k^Y + V_k^n = V_k^Y$  by assumption, the load voltage and power are given by (17.32a):

$$v_k = v_k^Y = z_k^Y \ell_{jk} z_k^{YH} = \left(z_k^Y I_{jk}\right) \left(z_k^Y I_{jk}\right)^H, \quad s_k^Y = \text{diag}\left(z_k^Y \ell_{jk}\right)$$

Since  $v_k$  has a rank-1 decomposition due to (17.31c),  $V_k := (V_k^a, V_k^b, V_k^c)$  can be obtained from the first equation as  $V_k = z_k^Y I_{jk}$ , up to an angle to be determined. Finally we obtain  $V_j$  from  $-\sigma_j^Y = s_j = \text{diag}\left(V_j I_{jk}^H\right)$  due to (17.32b) and then  $S_{jk} = V_j I_{jk}^H$ . The given  $\angle V_j^a = 0^\circ$  then fixes the angles of  $(V_j, V_k, I_{jk})$ .  $\square$

The next example illustrates two solution approaches for constant-power source in  $\Delta$  configuration. Both relate the terminal variables of each device to its parameters and then relates these terminal variables by the power flow equation. The first approach boils down to computing the internal current  $I_j^\Delta$  of the power source from a system

of quadratic equations, which then yields  $(I_j, \beta_j^\Delta)$  and all other variables. The second approach boils down to computing the terminal current and the zero-sequence component  $(I_j, \beta_j^\Delta)$  of the power source and then other variables.

As for Example 16.10, only  $\gamma_j$  of the source needs to be given. All other variables including  $(\beta_j^\Delta, \gamma_k, \beta_k^\Delta)$  of the devices can then be determined. The solution method of these two examples is similar because the overall models in these examples differ only in their power flow equations, BIM (16.7) versus BFM (17.16). The positive definite and rank-1 condition in (17.31c) leads to the equivalence of BFM (17.16) to (17.31) and BIM (16.7) (Theorem 17.1).

**Example 17.3** (Power source in  $\Delta$  configuration). Consider the system in Example 17.2 except that the power source  $(\sigma_j^\Delta, \gamma_j)$  and the impedance load  $z_k^\Delta$  are in  $\Delta$  configuration with  $\angle V_j^{ab} := 0^\circ$ . Solve for the remaining variables.

*Solution 1:* compute  $I_j^\Delta$ . The system is specified by:

1. *Network model:* The power flow equation that relates terminal variables remains (17.31).
2. *Device model for power source  $\sigma_j^\Delta$ :* At bus  $j$  we use the model (14.33b) and the conversion rule that relates the terminal variables  $(V_j, I_j, s_j)$  to internal power  $\sigma_j^\Delta$  and internal current  $I_j^\Delta$ :

$$s_j := \text{diag}(V_j I_j^H) \quad (17.34a)$$

$$\sigma_j^\Delta := \text{diag}(V_j^\Delta I_j^{\Delta H}) = \text{diag}(\Gamma V_j I_j^{\Delta H}), \quad I_j = -\Gamma^T I_j^\Delta \quad (17.34b)$$

3. *Device model for impedance  $z_k^\Delta$ :* At bus  $k$  the external model in Table 14.5 relates the terminal variables  $(V_k, I_k, s_k)$  to impedance  $z_k^\Delta$  through the admittance matrix  $Z_k^\Delta$  defined in (14.25d):

$$s_k := \text{diag}(V_k I_k^H), \quad V_k = -Z_k^\Delta I_k + \gamma_k \mathbf{1}, \quad \mathbf{1}^T I_k = 0 \quad (17.34c)$$

The device models (17.34) relate terminal variables  $(V_j, I_j, s_j)$  and  $(V_k, I_k, s_k)$  to the internal parameters  $(\sigma_j^\Delta, z_k^\Delta)$  of the devices through  $\gamma_k$  (which is to be determined). The power flow equation (17.31) relates these terminal variables.

The rank-1 condition (17.31c) connects these terminal variables and the variables  $(v_j, v_k, \ell_{jk}, S_{jk})$  of (17.31):

$$I_j = I_{jk} = -I_k, \quad S_{jk} = V_j I_{jk}^H \quad (17.35a)$$

$$\ell_{jk} = I_{jk} I_{jk}^H, \quad v_j = V_j V_j^H, \quad v_k = V_k V_k^H \quad (17.35b)$$

The equations (17.31)(17.34)(17.35) are a system of quadratic equations in variables  $(V_j, I_j, s_j, I_j^\Delta)$ ,  $(V_k, I_k, s_k, \gamma_k)$ , and  $(I_{jk}, v_j, v_k, \ell_{jk}, S_{jk})$ . They can be solved numerically. Once these terminal variables are determined, the internal variables

$(\beta_j^\Delta, V_k^\Delta, I_k^\Delta, s_k^\Delta, \beta_k^\Delta)$  of the devices can be determined. For example once  $V_k$  is determined from the network equations we can obtain  $V_k^\Delta = \Gamma V_k$  and then  $I_k^\Delta = z_{jk}^{-1} V_k^\Delta$  and hence  $\beta_k^\Delta$ .

To better appreciate the structure of this model we now reduce (17.31)(17.34)(17.35) to 3 quadratic equations in 3 variables  $I_{jk}^\Delta$ . Theorem 17.1 implies the equivalence of BFM (17.31) and (17.16). In particular (from (17.16b))

$$V_j - V_k = z_{jk} I_{jk}$$

Substitute  $V_k$  from (17.34c) and  $I_k = -I_{jk}$  into this equation to eliminate  $V_k$ :

$$V_j = \hat{Z}_k^\Delta I_{jk} + \gamma_k \mathbf{1}, \quad \mathbf{1}^\top I_{jk} = 0 \quad (17.36)$$

where  $\hat{Z}_k^\Delta := Z_k^\Delta + z_{jk}$  is the equivalent of the line impedance in series with the load impedance. Substituting  $I_{jk} = I_j = -\Gamma^\top I_j^\Delta$  into (17.36) and substituting the resulting  $V_j$  into (17.34b), we obtain a quadratic equation in  $I_j^\Delta$  (using  $\Gamma \mathbf{1} = 0$ ):

$$\sigma_j^\Delta := -\text{diag} \left( \left( \Gamma \hat{Z}_k^\Delta \Gamma^\top \right) I_j^\Delta I_j^{\Delta H} \right), \quad j \in \bar{N} \quad (17.37)$$

There is a power flow solution to (17.31)(17.34)(17.35) if and only if (17.37) has a solution for  $I_j^\Delta$ . Once  $I_j^\Delta$  is determined it yields  $I_{jk} = I_j = -\Gamma^\top I_j^\Delta$  and  $\beta_j^\Delta := \frac{1}{3} \mathbf{1}^\top I_j^\Delta$ . Since (17.37) is the same equation as (16.56) in Example 16.10, we can follow the same procedure there to derive all variables  $(V_j, I_j, s_j, \beta_j^\Delta)$  and  $(V_k, I_k, s_k, \gamma_k)$ . Then we can obtain internal variables  $(V_k^\Delta, I_k^\Delta, s_k^\Delta, \beta_k^\Delta)$  and the BFM variables  $(I_{jk}, v_j, v_k, \ell_{jk}, S_{jk})$  from (17.35). In particular,  $V_k$  yields  $V_k^\Delta$  and hence  $I_k^\Delta$  and  $\beta_k^\Delta$ . (To get more insight on its solution, see the solution of the balanced case in Exercise 16.12.)

*Solution 2: compute  $I_j$ .* Instead of the power source model (17.34b), we can also use the external model in Table 14.5 to relate the terminal current  $I_j$  directly to the internal power  $\sigma_j^\Delta$ :

$$\sigma_j^\Delta := \text{diag} \left( V_j^\Delta I_j^{\Delta H} \right) = -\text{diag} \left( \Gamma \left( V_j I_j^H \right) \Gamma^\dagger \right) + \bar{\beta}_j^\Delta \Gamma V_j, \quad \mathbf{1}^\top I_j = 0 \quad (17.38)$$

where the internal variable  $\beta_j^\Delta$  is to be determined. Substituting (17.36) into (17.38) and noting  $I_j = I_{jk}$  we have

$$\sigma_j^\Delta = -\frac{1}{3} \text{diag} \left( \Gamma \hat{Z}_k^\Delta I_{jk} I_{jk}^H \Gamma^\top \right) + \bar{\beta}_j^\Delta \Gamma \hat{Z}_k^\Delta I_{jk}, \quad \mathbf{1}^\top I_{jk} = 0 \quad (17.39)$$

There is a power flow solution to (17.31)(17.34)(17.35) if and only if there is a solution  $I_{jk} := I_{jk}(\sigma_j^\Delta)$  and  $\beta_j^\Delta := \beta_j^\Delta(\sigma_j^\Delta)$  to (17.39). Given a solution  $(I_{jk}, \beta_j^\Delta)$  and hence  $I_{jk}^\Delta$ , all other variables can be derived as in Solution 1.  $\square$

## 17.4 Backward forward sweep

In this section we extend the backward forward sweep (BFS) of Chapter 5.4 for the computation of power flow solutions from single-phase radial networks to three-phase radial networks. As explained in Chapter 5.4.1 BFS can be interpreted as a Gauss-Siedel algorithm that computes a fixed point of BFM equations. It has two special structures that exploit the tree topology of the network. First it partitions the power flow variable into two vectors  $x$  and  $y$  and updates them iteratively in an outer loop. Typically  $x$  consists of branch variables, e.g., branch currents or powers, and  $y$  consists of nodal variables, e.g., nodal voltages. Second, for each outer iteration, it computes iteratively each component of  $(x, y)$  in an inner loop that makes use of a spatially recursive structure enabled by the tree topology. Specifically it computes the components of  $x$  iteratively from leaf nodes towards the root of the tree (backward sweep) and then computes the components of  $y$  iteratively from the root towards the leaf nodes (forward sweep). The design of BFS involves the choice of power flow equations and variables  $(x, y)$  based on what information is given in a power flow problem. These choices are not unique and may have different convergence properties. The general algorithmic structure described in Chapter 5.4.1 applies to three-phase radial networks as well. We have presented two BFS algorithms in Chapters 5.4.2 and 5.4.3. In this section we describe an algorithm that extends both single-phase algorithms to the three-phase setting. As we will see, the main addition is the computation of internal variables associated with each three-phase device.

We assume in this section that  $y_{jk}^s = y_{kj}^s$  so that all lines  $(j, k)$  have a three-phase  $\pi$ -circuit representation.

### 17.4.1 Complex form BFM

Consider a radial network modeled as a directed graph  $G$ , rooted at bus 0 and with each line pointing *away* from the root bus 0. Each line is characterized by  $3 \times 3$  admittance matrices  $(y_{jk}^s, y_{jk}^m, y_{kj}^m)$ . Suppose there is exactly one three-phase power source at each bus  $j$  either in  $Y$  or  $\Delta$  configuration. At every non-root bus  $j \in N$ , the internal power  $\sigma_j^{Y/\Delta} \in \mathbb{C}^3$  of the power source is given and its terminal voltage and current  $(V_j, I_j)$  are to be determined. At bus 0,  $V_0 \in \mathbb{C}^3$  is given and the current injection  $I_0$  and the internal power injection  $s_0^{Y/\Delta}$  are to be determined. We assume for simplicity that all  $Y$ -configured devices  $j$  are grounded (C14.1) with  $z_j^n = 0$  so that  $V_j^n = 0$  (see Remark 17.4 below on the case when  $z_j^n \neq 0$  so that  $V_j^n = -z_j^n (\mathbf{1}^\top I_j)$ ).

Consider bus  $j$  whose parent node is  $i$  (so  $i \rightarrow j$  is a directed edge) and whose child nodes are  $k$  (so  $j \rightarrow k$  are directed edges); see Figure 17.2. The current balance

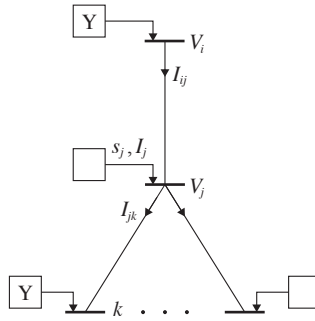

Figure 17.2 BFS on unbalanced three-phase radial networks.

equation is

$$I_j = I_{ji} + \sum_{k:j \rightarrow k} I_{jk}$$

Write the current  $I_{ji}$  in terms of  $I_{ij}$  in the direction  $i \rightarrow j$  of the line using the current loss equation (from (17.15b)):

$$I_{ij} + I_{ji} = y_{ij}^m V_i + y_{ji}^m V_j$$

Substituting into the current balance equation and rearranging, we have

$$I_j = -I_{ij} + y_{ij}^m V_i + y_{ji}^m V_j + \sum_{k:j \rightarrow k} I_{jk}$$

Rewriting this as a spatial recursion suitable for backward sweep to calculate line currents  $I_{ij}$  from all currents  $I_{jk}$  in the previous level, given voltages  $(V_i, V_j)$  from the previous iteration:

$$I_{ij} = \sum_{k:j \rightarrow k} I_{jk} - (I_j - y_{ij}^m V_i - y_{ji}^m V_j) \tag{17.40a}$$

The forward sweep to calculate voltages  $V_j$  from  $V_i$  and  $I_{ij}$  is:

$$V_j = V_i + z_{ij}^s y_{ij}^m V_i - z_{ij}^s I_{ij} \tag{17.40b}$$

where  $z_{ij}^s := (y_{ij}^s)^{-1}$  are series impedances. These network equations relate line currents  $I_{jk}$  as well as terminal voltages and currents  $(V_j, I_j)$  at buses across the network.

Each terminal variable  $(V_j, I_j)$  is related to the internal power  $\sigma_j^{Y/\Delta}$  through a three-phase device model. We adopt the following device models for reasons discussed in Remark 17.3 below (from (14.21b) and (14.33b) and recall that  $V_j^n = 0$  by assumption):

$$\begin{aligned} Y \text{ configuration:} & \quad \sigma_j^Y = \text{diag}(V_j I_j^{YH}), & I_j &= -I_j^Y \\ \Delta \text{ configuration:} & \quad \sigma_j^\Delta = \text{diag}(\Gamma V_j I_j^{\Delta H}), & I_j &= -\Gamma^T I_j^\Delta \end{aligned}$$

Given  $V_j$ , the forward sweep function  $g_j$  in (5.34b) to update the nodal variable  $(I_j^{Y/\Delta}, I_j)$  is:

$$Y: \quad I_j^Y = (\text{Diag } \bar{V}_j)^{-1} \bar{\sigma}_j^Y, \quad I_j = -I_j^Y, \quad j \in N \quad (17.41a)$$

$$\Delta: \quad I_j^\Delta = (\text{Diag } (\Gamma \bar{V}_j))^{-1} \bar{\sigma}_j^\Delta, \quad I_j = -\Gamma^\top I_j^\Delta, \quad j \in N \quad (17.41b)$$

where  $\bar{v}$  denotes the componentwise complex conjugate of a vector  $v$ . Here, we have used, for vectors  $v, w \in \mathbb{C}^n$ ,  $\text{diag}(vw^H) = \text{Diag}(v)\bar{w} = \text{Diag}(\bar{w})v \in \mathbb{C}^n$  where  $\text{Diag}(v)$  is the diagonal matrix whose diagonal is the vector  $v$ .

To construct the backward forward sweep, identify lines  $j \rightarrow k \in E$  by the buses  $k \in N$ . Given  $V_0$  and  $\sigma := (\sigma_j^{Y/\Delta}, j \in N)$ , the BFS will compute the following branch and nodal variables respectively:

$$x := (I_{jk}, j \in N), \quad y := (V_j, I_j, I_j^{Y/\Delta}, j \in N)$$

All other variables, such as injections  $I_0, s_0, s_0^{Y/\Delta} \in \mathbb{C}^3$ , branch flow matrices  $S_{jk} \in \mathbb{C}^{3 \times 3}$ , and  $(\gamma_j, \beta_j) \in \mathbb{C}^2$  of power sources  $\sigma_j^\Delta$ , can be computed once  $(x, y)$  are determined. The update function  $f$  in the backward sweep to update  $x$  is defined by (17.40a) and the update function  $g$  in the forward sweep to update  $y$  is defined by (17.40b) and (17.41). The function  $f$  is jointly linear in  $(x, y)$ . The function  $g$  is linear in  $x$  but nonlinear in  $y$  because of the power source model (17.41).

The boundary conditions are

$$V_0 \in \mathbb{C}^3 \text{ is given, } I_{jk} := 0 \text{ for all leaf nodes } j, \quad V_j(0) := V_0, j \in N \quad (17.42a)$$

In addition, given the initial voltages  $(V_j(0), j \in N)$ , the terminal and internal currents  $(I_j(0), I_j^{Y/\Delta(0)}, j \in N)$  are determined using (17.41):

$$Y: \quad I_j^Y(0) = (\text{Diag } \bar{V}_j(0))^{-1} \bar{\sigma}_j^Y, \quad I_j(0) = -I_j^Y(0), \quad j \in N \quad (17.42b)$$

$$\Delta: \quad I_j^\Delta(0) = (\text{Diag } (\Gamma \bar{V}_j(0)))^{-1} \bar{\sigma}_j^\Delta, \quad I_j(0) = -\Gamma^\top I_j^\Delta(0), \quad j \in N \quad (17.42c)$$

The BFS algorithm defined by (17.40)(17.41)(17.42) proceeds as follows.

1. *Input:* voltage  $V_0$  pu and internal power  $(\sigma_j^{Y/\Delta}, j \in N)$ .
2. *Initialization.*
  - $I_{jk}(t) := 0$  for all leaf nodes  $j$  for all iterations  $t = 1, 2, \dots$
  - $V_0(t) := V_0$  for all  $t = 0, 1, \dots$
  - $V_j(0) := V_0$  at all buses  $j \in N$ . Compute  $(I_j(0), I_j^{Y/\Delta(0)})$  using (17.42b)(17.42c).
3. *Backward forward sweep.* Iterate for  $t = 1, 2, \dots$  until a stopping criterion (see below) is satisfied:

- (a) *Backward sweep.* Starting from the leaf nodes and iterating towards bus 0, compute for every  $i \rightarrow j \in E$

$$I_{ij}(t) \leftarrow \sum_{k:j \rightarrow k} I_{jk}(t) - \left( I_j(t-1) - y_{ij}^m V_i(t-1) - y_{ji}^m V_j(t-1) \right) \quad (17.43a)$$

- (b) *Forward sweep.* Starting from bus 0 and iterating towards the leaf nodes, compute for every  $j \in N$

$$V_j(t) \leftarrow V_i(t) + z_{ij}^s y_{ij}^m V_i(t) - z_{ij}^s I_{ij}(t) \quad (17.43b)$$

$$Y: I_j^Y(t) \leftarrow (\text{Diag}(\bar{V}_j(t)))^{-1} \bar{\sigma}_j^Y, \quad I_j(t) \leftarrow -I_j^Y(t) \quad (17.43c)$$

$$\Delta: I_j^\Delta(t) \leftarrow (\text{Diag}(\Gamma \bar{V}_j(t)))^{-1} \bar{\sigma}_j^\Delta, \quad I_j(t) \leftarrow -\Gamma^\top I_j^\Delta(t) \quad (17.43d)$$

$$\text{where } z_{ij}^s := \left( y_{ij}^s \right)^{-1}.$$

4. *Output:* branch variable  $x := (I_{ij}(t), j \in N)$  and nodal variable  $y := (V_j(t), I_j(t), I_j^{Y/\Delta}(t), j \in N)$ .

A stopping criterion can be based on the discrepancy between the terminal (nodal) injections  $\hat{I}_j(t)$  implied by the branch variable  $x(t) := (I_{ij}(t), j \in N)$  and  $(V_i(t), V_j(t))$  in each iteration  $t$  and the injections  $I_j(t)$  computed from the given internal powers  $\sigma_j^{Y/\Delta}$  in (17.43c)(17.43d). From the current balance equation (17.40a), let the implied current injections  $\hat{I}_j(t)$  be:

$$\hat{I}_j(t) = \sum_{k:j \rightarrow k} I_{jk}(t) - \left( I_{ij}(t) - y_{ij}^m V_i(t) - y_{ji}^m V_j(t) \right)$$

Let the terminal current injections  $I_j(t)$  computed in (17.43c)(17.43d) be:

$$I_j(t) := \begin{cases} -(\text{Diag}(\bar{V}_j(t)))^{-1} \bar{\sigma}_j^Y & \text{for } Y \text{ configuration} \\ -\Gamma^\top (\text{Diag}(\Gamma \bar{V}_j(t)))^{-1} \bar{\sigma}_j^\Delta & \text{for } \Delta \text{ configuration} \end{cases}$$

Then a stopping criterion can be

$$\|\hat{I}(t) - I(t)\|_2^2 = \sum_{j \in N} \|\hat{I}_j(t) - I_j(t)\|_2^2 < \epsilon$$

for a given tolerance  $\epsilon > 0$ .

- Remark 17.3** (Choice of variables). 1. We have used the current balance equation (17.40a) to relate terminal voltages and currents  $(V_j, I_j)$  across the network. This leads to a linear update function (17.40a) for  $x$  in the backward sweep. Nonlinearity shows up in the device model (17.41) for the nodal variable  $y := (V_j, I_j, I_j^{Y/\Delta}, j \in N)$  in the forward sweep.
2. Instead of using terminal currents  $I_j$ , one can alternatively use terminal powers  $s_j$  as the approach in [49] (this is a direct extension of the single-phase BFS in [174] to the three-phase setting). In this case, substitute  $I_j$  in (17.40a) by  $I_j = (\text{Diag} \bar{V}_j)^{-1} \bar{s}_j$

to obtain a nonlinear update function for  $x$ :

$$I_{ij} = \sum_{k:j \rightarrow k} I_{jk} - \left( (\text{Diag } \bar{V}_j)^{-1} \bar{s}_j - y_{ij}^m V_i - y_{ji}^m V_j \right), \quad j \in N$$

In this case the nodal variable becomes  $y := (V_j, s_j, I_j^{Y/\Delta}, j \in N)$  and the update function (17.41) becomes

$$\begin{aligned} Y: \quad I_j^Y &= (\text{Diag } \bar{V}_j)^{-1} \bar{\sigma}_j^Y, & s_j &= -\sigma_j^Y, & j \in N \\ \Delta: \quad I_j^\Delta &= (\text{Diag } (\Gamma \bar{V}_j))^{-1} \bar{\sigma}_j^\Delta, & s_j &= -\text{diag} \left( V_j I_j^{\Delta H} \Gamma \right), & j \in N \end{aligned}$$

3. Unlike in Example 17.3, the BFS method here does not required  $\gamma_j$  to be specified. This is because  $V_0$  is given (not just  $V_0^a$ ) which yields  $\gamma_0$ ;  $V_j$  and  $\gamma_j$  at other buses are computed iteratively from BFS using network equations (??). Given  $V_j, I_j^\Delta$  and hence  $\beta_j$  can be obtained from (17.41b).  $\square$

**Remark 17.4** (Nonzero  $z_j^n$ ). If we had assumed C14.1 with  $z_j^n \neq 0$  so that  $V_j^n = -z_j^n (\mathbf{1}^\top I)$ , then the device model (17.41a) for a  $Y$ -configured power source becomes nonlinear in  $I_j$  (from (14.21b)):

$$Y: \quad V_j = -(\text{Diag } (\bar{I}_j))^{-1} \sigma_j^Y - z_j^n (\mathbf{1}^\top) I_j, \quad j \in N$$

Given voltage  $V_j$  this is a system of three quadratic equations in three unknowns  $I_j \in \mathbb{C}^3$ :

$$z_j^n (\mathbf{1}^\top I_j) \bar{I}_j + \text{Diag} (V_j) \bar{I}_j + \sigma_j^Y = 0$$

The linear update functions (17.41a) (17.42b) then become nonlinear. Moreover the update of  $I_j$  is defined only implicitly by a solution of this system of quadratic equations.  $\square$

## 17.4.2 DistFlow model

Consider a three-phase radial network modeled by a directed graph with every link  $k \rightarrow j \in E$  points away from the root bus 0. Assume for simplicity zero shunt admittances,  $y_{jk}^m = y_{kj}^m = 0$ . The three-phase DistFlow equations for the down orientation are (17.12). Given  $V_0$ , hence  $v_0 := V_0 V_0^H$ , and internal power  $\sigma := (\sigma_j^{Y/\Delta}, j \in N)$ , we wish to compute the other variables from (17.12).

The nonlinear equation  $v_j \ell_{jk} = |S_{jk}|^2$  in (5.9c) for the single-phase model is replaced by (17.12c) in the three-phase model, reproduced here

$$\begin{bmatrix} v_j & S_{jk} \\ S_{jk}^H & \ell_{jk} \end{bmatrix} \succeq 0, \quad \text{rank} \begin{bmatrix} v_j & S_{jk} \\ S_{jk}^H & \ell_{jk} \end{bmatrix} = 1$$

These equations are an implicit description and do not directly yield an update equation for a BFS algorithm, as  $v_j \ell_{jk} = |S_{jk}|^2$  does in the single-phase model. Instead, they imply that there exist voltage and current phasors  $(V, \tilde{I})$  that satisfy the rank-1 decomposition in (17.2). Here we use  $\tilde{I} := (\tilde{I}_{jk}, j \rightarrow k \in E)$  to denote line currents to differentiate it from terminal currents  $I_j := (I_j, j \in \bar{N})$  in a device model. In order to compute DistFlow variables  $(v, \ell, S)$  we have to compute iteratively the voltages  $V_j$  and (sending-end) line currents  $\tilde{I}_{jk}$  in the process. Therefore, instead of designing an BFS algorithm based on (17.12), we will use the following network equations derived from (17.12) to compute  $(V, I, \tilde{I})$ :

$$\tilde{I}_{ij} = -I_j + \sum_{k:j \rightarrow k} \tilde{I}_{jk} \quad (17.44a)$$

$$V_j = V_i - z_{ij}^s \tilde{I}_{ij} \quad (17.44b)$$

All other terminal variables such as  $v_i = V_i V_i^H$ ,  $\ell_{ij} = \tilde{I}_{ij} \tilde{I}_{ij}^H$ , and  $S_{ij} = V_i \tilde{I}_{ij}^H$ , can then be derived. Note that we have replaced the power balance equation (17.12a) by the current balance equation (17.44a). The network equation (17.44) is the same as (17.40) with  $\tilde{I}_{ij} = I_{ij}$ . Hence the three-phase DistFlow model can be solved using the BFS algorithm of Chapter 17.4.1.

## 17.5 Linear power flow model

We present a linear approximation of the generalized DistFlow model of Chapter 17.1.4. It extends the linear DistFlow model (5.40) of Chapter 5.5.2 with zero shunt admittances from single-phase to unbalanced three-phase radial networks. In Chapter 17.5.1 we present a linear device model and the conversion rule relating internal and terminal variables of the devices. In Chapter 17.5.2 we present the network model that relates terminal voltages, line power flows and nodal power injections. In Chapter 17.5.3 we derive a solution of the linear network model for terminal voltages and line flows in terms of nodal injections.

The key assumptions in our linear approximation are:

1. *Balanced voltage assumption* [88]: The voltages are approximately balanced, so that we can assume

$$\frac{V_j^a}{V_j^b} = \frac{V_j^b}{V_j^c} = \frac{V_j^c}{V_j^a} = e^{i2\pi/3} \quad (17.45)$$

2. The real and reactive line losses  $z_{jk}^s \ell_{jk}$  are much smaller than line flows  $S_{jk}$  on each line  $j \rightarrow k$ , so that we can assume  $\ell_{jk} = 0$  in the network model (17.12).

## 17.5.1 Device model

As explained in Chapter 17.3.1 the overall model consists of a network model and a device model with internal models of ideal devices (voltage, current and power sources and impedances) and conversion rules. The conversion rule (14.10) of  $Y$ -configured devices is a linear relation between internal and terminal variables, so are the conversion rule (14.11) of  $\Delta$ -configured voltage and current sources and impedances. The conversion rule (14.12) for  $\Delta$ -configured power sources is however quadratic, involving not just internal power  $\sigma^\Delta$  but also voltage and current. In this subsection we describe a linear approximate of the conversion rule (14.12) proposed in [33], based on the balanced voltage assumption (17.45). With this approximation the overall model involving all four types of devices will be linear.

Consider the conversion rule (14.12c)(14.12d) between the internal and terminal power of an ideal power source  $\sigma_j^\Delta := (\sigma_j^{ab}, \sigma_j^{bc}, \sigma_j^{ca})$ , reproduced here:

$$\sigma_j^\Delta := \text{diag} \left( V_j^\Delta I_j^{\Delta H} \right) = \text{diag} \left( \Gamma V_j I_j^{\Delta H} \right) \quad (17.46a)$$

$$s_j := \text{diag} \left( V_j I_j^H \right) = -\text{diag} \left( V_j I_j^{\Delta H} \Gamma \right) \quad (17.46b)$$

We now use the balanced voltage assumption (17.45) to derive a linear relation between  $s_j$  and  $\sigma_j^\Delta$  by eliminating  $(V_j, I_j^\Delta)$  from (17.46). Recall

$$\alpha := e^{-i2\pi/3}, \quad \alpha_+ := \begin{bmatrix} 1 \\ \alpha \\ \alpha^2 \end{bmatrix}, \quad \alpha_+ \alpha_+^H = \begin{bmatrix} 1 & \alpha^2 & \alpha \\ \alpha & 1 & \alpha^2 \\ \alpha^2 & \alpha & 1 \end{bmatrix}$$

For the internal power  $\sigma_j^\Delta$  we have, using  $V_j = V_j^a \alpha_+$ ,

$$\Gamma V_j I_j^{\Delta H} = \Gamma \alpha_+ \begin{bmatrix} V_j^a \bar{I}_j^{ab} & V_j^a \bar{I}_j^{bc} & V_j^a \bar{I}_j^{ca} \end{bmatrix} = (1-\alpha) \alpha_+ \begin{bmatrix} V_j^a \bar{I}_j^{ab} & \frac{1}{\alpha} \left( V_j^b \bar{I}_j^{bc} \right) & \frac{1}{\alpha^2} \left( V_j^c \bar{I}_j^{ca} \right) \end{bmatrix}$$

where the second equality follows from  $\Gamma \alpha_+ = (1-\alpha) \alpha_+$  (Corollary 1.3) and the balanced voltage assumption (17.45) which implies  $V_j^b = \alpha V_j^a$  and  $V_j^c = \alpha^2 V_j^a$ . Therefore  $\text{diag} \left( \Gamma V_j I_j^{\Delta H} \right) = (1-\alpha) d_j$  where the column vector  $d_j := \left( V_j^a \bar{I}_j^{ab}, V_j^b \bar{I}_j^{bc}, V_j^c \bar{I}_j^{ca} \right)$ . Then the model (17.46a) is equivalent to:

$$d_j := \begin{bmatrix} V_j^a \bar{I}_j^{ab} \\ V_j^b \bar{I}_j^{bc} \\ V_j^c \bar{I}_j^{ca} \end{bmatrix} = \frac{1}{1-\alpha} \sigma_j^\Delta \quad (17.47)$$

For the terminal power  $s_j$  in (17.46b) note that

$$I_j^{\Delta H} \Gamma = \begin{bmatrix} \bar{I}_j^{ab} & \bar{I}_j^{bc} & \bar{I}_j^{ca} \end{bmatrix} \begin{bmatrix} 1 & -1 & 0 \\ 0 & 1 & -1 \\ -1 & 0 & 1 \end{bmatrix} = \begin{bmatrix} \bar{I}_j^{ab} & \bar{I}_j^{bc} & \bar{I}_j^{ca} \end{bmatrix} - \begin{bmatrix} \bar{I}_j^{ca} & \bar{I}_j^{ab} & \bar{I}_j^{bc} \end{bmatrix}$$

Hence, using  $V_j = V_j^a \alpha_+$ ,

$$\begin{aligned} V_j I_j^{\Delta H} \Gamma &= \alpha_+ \left[ V_j^a \bar{I}_j^{ab} \quad V_j^a \bar{I}_j^{bc} \quad V_j^a \bar{I}_j^{ca} \right] - \alpha_+ \left[ V_j^a \bar{I}_j^{ca} \quad V_j^a \bar{I}_j^{ab} \quad V_j^a \bar{I}_j^{bc} \right] \\ &= \alpha_+ \left[ V_j^a \bar{I}_j^{ab} \quad \frac{1}{\alpha} \left( V_j^b \bar{I}_j^{bc} \right) \quad \frac{1}{\alpha^2} \left( V_j^c \bar{I}_j^{ca} \right) \right] - \alpha_+ \left[ \frac{1}{\alpha^2} \left( V_j^c \bar{I}_j^{ca} \right) \quad V_j^a \bar{I}_j^{ab} \quad \frac{1}{\alpha} \left( V_j^b \bar{I}_j^{bc} \right) \right] \end{aligned}$$

The first term is again  $\alpha_+ \alpha_+^H \text{Diag}(d_j)$  as before since  $\alpha^{-1} = \alpha^2 = \bar{\alpha}$ ,  $\alpha^{-2} = \alpha = \bar{\alpha}^2$  and  $\alpha_+^H = (1, \alpha^{-1}, \alpha^{-2})$ . Similarly the second term is

$$\begin{aligned} &\alpha_+ \begin{bmatrix} \alpha^2 \\ 1 \\ \alpha \end{bmatrix}^H \begin{bmatrix} V_j^c \bar{I}_j^{ca} & & \\ & V_j^a \bar{I}_j^{ab} & \\ & & V_j^b \bar{I}_j^{bc} \end{bmatrix} \\ &= \alpha_+ \begin{bmatrix} \alpha^2 \\ 1 \\ \alpha \end{bmatrix}^H \underbrace{\begin{bmatrix} 0 & 0 & 1 \\ 1 & 0 & 0 \\ 0 & 1 & 0 \end{bmatrix}}_P \underbrace{\begin{bmatrix} V_j^a \bar{I}_j^{ab} & & \\ & V_j^b \bar{I}_j^{bc} & \\ & & V_j^c \bar{I}_j^{ca} \end{bmatrix}}_{\text{Diag}(d_j)} \underbrace{\begin{bmatrix} 0 & 1 & 0 \\ 0 & 0 & 1 \\ 1 & 0 & 0 \end{bmatrix}}_{P^T} \end{aligned}$$

where  $P$  is a permutation matrix. Substituting  $(\alpha^2, 1, \alpha)^H P = \alpha_+^H$  we therefore have

$$V_j I_j^{\Delta H} \Gamma = \alpha_+ \alpha_+^H \text{Diag}(d_j) (\mathbb{I} - P^T) = \frac{1}{1 - \alpha} \alpha_+ \alpha_+^H \text{Diag}(\sigma_j^\Delta) \Gamma$$

where the last equality follows from (17.47) and  $\mathbb{I} - P^T = \Gamma$ . Substituting into (17.46b) we arrive at a linear model for a  $\Delta$ -configured power source  $\sigma_j^\Delta$ :

$$s_j = -\frac{1}{1 - \alpha} \text{diag} \left( \alpha_+ \alpha_+^H \text{Diag}(\sigma_j^\Delta) \Gamma \right) \quad (17.48a)$$

where  $\text{Diag}(\sigma_j^\Delta)$  denotes the diagonal matrix with the vector  $\sigma_j^\Delta$  as its diagonal. Explicitly it says that the terminal power  $s_j^a$  out of the power source is the balance of appropriately shifted internal powers at terminal  $a$ :

$$s_j = \frac{1}{1 - \alpha} \begin{bmatrix} \alpha \sigma^{ca} - \sigma^{ab} \\ \alpha \sigma^{ab} - \sigma^{bc} \\ \alpha \sigma^{bc} - \sigma^{ca} \end{bmatrix} \quad (17.48b)$$

Hence under the balanced voltage assumption (17.45) a constant power source  $\sigma_j^\Delta$  is linearly related to its terminal power  $s_j$  by (17.48).

## 17.5.2 Network model

The network model assumes C17.1 of Chapter 17.1.4 holds. This means that the model is suitable for modeling distribution or short transmission lines, but may not be suitable for modeling nonideal transformers since their shunt admittances are generally nonzero.

We adopt, without loss of generality, the graph orientation in which all lines point away from bus 0. For each bus  $j \in \bar{N}$  let

- $s_j = p_j + iq_j \in \mathbb{C}^3$  be the three-phase real and reactive power injections at bus  $j$ .
- $v_j \in \mathbb{C}^{3 \times 3}$  be the voltage matrix at bus  $j$ , whose diagonal entries are squared voltage magnitudes.

For each line  $j \rightarrow k \in E$  let

- $\tilde{S}_{jk} \in \mathbb{C}^3$  be the three-phase sending-end power flow from  $j$  to  $k$ .
- $S_{jk} \in \mathbb{C}^{3 \times 3}$  be the line flow matrix whose diagonal entries are  $\tilde{S}_{jk}$ , i.e.,  $\text{diag}(S_{jk}) = \tilde{S}_{jk}$ .

Let  $x := (s_j, v_j, \tilde{S}_{jk}, S_{jk}, j \in \bar{N}, (j, k) \in E)$ . Then the linear model from [88] that generalizes the single phase linear DistFlow model to three-phase radial networks is the following system of equations in  $x$ :

$$\sum_{k:j \rightarrow k} \tilde{S}_{jk} = \tilde{S}_{ij} + s_j, \quad j \in \bar{N} \quad (17.49a)$$

$$S_{jk} = \alpha_+ \alpha_+^H \text{Diag}(\tilde{S}_{jk}), \quad j \rightarrow k \in E \quad (17.49b)$$

$$v_j - v_k = z_{jk}^s S_{jk}^{sH} + S_{jk} z_{jk}^{sH}, \quad j \rightarrow k \in E \quad (17.49c)$$

where  $i := i(j)$  is the unique parent node of  $j$  and  $\text{Diag}(\tilde{S}_{jk})$  is a diagonal matrix whose diagonal is the vector  $\tilde{S}_{jk}$ .

We now justify the linear model (17.49). As for the single-phase model, if we set  $\ell_{jk} = 0$  in the three-phase DistFlow model (17.12a)(17.12b), then we obtain directly the power balance equation (17.49a) with  $\tilde{S}_{jk} = \text{diag}(S_{jk})$  and the voltage equation (17.49c). Without the nonlinear equation (17.12c), however, these two linear equations determine uniquely  $s_0$  and the diagonal entries  $\tilde{S}_{jk}$  of  $S_{jk}$ , but not the off-diagonal entries of  $S_{jk}$ . The equation (17.49b) constructs the off-diagonal entries of  $S_{jk}$  from its diagonal entries  $\tilde{S}_{jk}$ , and can be justified using the balanced voltage assumption (17.45), the same way (17.47) is derived, as follows.

The assumption (17.45) means that the vector  $V_j$  is determined by a scalar (say)  $V_j^a$ . Then, assuming positive sequence,

$$V_j = V_j^a \begin{bmatrix} 1 \\ \alpha \\ \alpha^2 \end{bmatrix} = V_j^a \alpha_+ \quad \tilde{S}_{jk} := \text{diag}(S_{jk}) := \begin{bmatrix} V_j^a \bar{I}_{jk}^a \\ V_j^b \bar{I}_{jk}^b \\ V_j^c \bar{I}_{jk}^c \end{bmatrix} \quad (17.50)$$

and therefore the  $3 \times 3$  line flow matrix  $S_{jk}$  is given by:

$$S_{jk} := V_j I_{jk}^H = V_j^a \alpha_+ \begin{bmatrix} \bar{I}_{jk}^a & \bar{I}_{jk}^b & \bar{I}_{jk}^c \end{bmatrix}$$

This expression says that the columns of  $S_{jk}$  are in  $\text{span}(\alpha_+)$ . Recall that (17.45) implies that  $V_j^b = \alpha V_j^a$  and  $V_j^c = \alpha^2 V_j^a$ , and hence (17.49b) follows from

$$\begin{aligned} S_{jk} &:= \alpha_+ \begin{bmatrix} V_j^a \bar{I}_{jk}^a & V_j^a \bar{I}_{jk}^b & V_j^a \bar{I}_{jk}^c \end{bmatrix} = \alpha_+ \begin{bmatrix} V_j^a \bar{I}_{jk}^a & \frac{1}{\alpha} (V_j^b \bar{I}_{jk}^b) & \frac{1}{\alpha^2} (V_j^c \bar{I}_{jk}^c) \end{bmatrix} \\ &= \alpha_+ \alpha_+^H \text{Diag}(\tilde{S}_{jk}) \end{aligned} \quad (17.51)$$

where the last equality has used  $\alpha^{-1} = \alpha^2 = \bar{\alpha}$ ,  $\alpha^{-2} = \alpha = \bar{\alpha}^2$ , and (17.50). This completes the justification of the linear model (17.49).

It is important to remember that  $V_j$  is not a variable in the linear DistFlow model and the justification above is not part of the linear model. In particular a linear voltage solution  $v_j$  of (17.49) may not be of rank-1, which means that there is no voltage phasor  $V_j$  with  $v_j = V_j V_j^H$ . When such a  $V_j$  exists, it is generally not phase balanced, as explained in Remark 17.5 below.

In summary, an overall linear three-phase model consists of a linear power source model (17.48) and a linear network model (17.49). If other devices such as voltage sources, current sources or impedances are present, their internal models and conversion rules (14.10)(14.11) are linear and can be included in the overall model.

**Example 17.4** (Power source in  $\Delta$  configuration). Consider the system in Example 17.2 except that the power source  $\sigma_j^\Delta$  is in  $\Delta$  configuration. Using the linear model, solve for the load power and voltage  $(s_k^Y, \text{diag}(v_k))$  as well as the source voltage  $\text{diag}(v_j)$ .

*Solution.* The system is specified by

1. *Linear network model* (17.49):

$$-s_k = \tilde{S}_{jk} = s_j, \quad S_{jk} = \alpha_+ \alpha_+^H \text{Diag}(\tilde{S}_{jk}), \quad v_j - v_k = z_{jk} S_{jk}^H + S_{jk} z_{jk}^H \quad (17.52a)$$

2. *Linear device models:* The linear model for  $\Delta$ -configured power source is (from (17.48)):

$$s_j = -\frac{1}{1-\alpha} \text{diag}\left(\alpha_+ \alpha_+^H \text{Diag}(\sigma_j^\Delta) \Gamma\right) \quad (17.52b)$$

The mode of  $Y$ -configured impedance model is (from (17.32)):

$$s_k^Y = -s_k, \quad v_k = z_k^Y \ell_{jk} z_k^{YH}, \quad s_k^Y = \text{diag}\left(z_k^Y \ell_{jk}\right) \quad (17.52c)$$

These equations yield the load power and line flow (matrix):

$$s_k^Y = s_j = -\frac{1}{1-\alpha} \text{diag}\left(\alpha_+ \alpha_+^H \text{Diag}(\sigma_j^\Delta) \Gamma\right), \quad S_{jk} = \alpha_+ \alpha_+^H \text{Diag}(s_j) \quad (17.53)$$

To solve for  $\text{diag}(v_k)$ , let  $\tilde{\ell}_{jk} := \text{diag}(\ell_{jk})$   $\tilde{v}_j := \text{diag}(v_j)$  and  $\tilde{v}_k := \text{diag}(v_k)$ . We have from (17.52c)

$$\tilde{\ell}_{jk} = (z_k^Y)^{-1} s_k^Y = (z_k^Y)^{-1} s_j$$

The load power is then given by (from (17.52c)):

$$\tilde{v}_k = \text{diag}\left(z_k^Y \ell_{jk} z_k^{YH}\right) = |z_k^Y|^2 \tilde{\ell}_{jk} = |z_k^Y|^2 (z_k^Y)^{-1} s_j = (z_k^Y)^H s_j$$

Using (17.52a) this yields

$$\tilde{v}_j = (z_k^Y)^H s_j + \text{diag}\left(z_{jk} S_{jk}^H + S_{jk} z_{jk}^H\right)$$

where  $s_j$  and  $S_{jk}$  are given in (17.53). □

## 17.5.3 Linear network solution

In this subsection we derive a solution of the linear network model (17.49). Specifically, given  $(v_0, s_j, j \in N)$ , (17.49) can be used to determine  $(s_0, v_j, j \in N)$  and  $(\tilde{S}_{jk}, S_{jk}, j \rightarrow k \in E)$  iteratively (Exercise 17.6):

$$s_0 = - \sum_{j \in N} s_j \quad (17.54a)$$

$$\tilde{S}_{ij} = - \sum_{k \in T_j} s_k, \quad S_{ij} = \alpha_+ \alpha_+^H \text{Diag}(\tilde{S}_{ij}), \quad i \rightarrow j \in E \quad (17.54b)$$

$$v_j = v_0 - \sum_{(i,k) \in P_j} \left( z_{ik}^s S_{ik}^H + S_{ik} z_{ik}^{sH} \right), \quad j \in N \quad (17.54c)$$

where  $i := i(j)$  is the unique parent of bus  $j$ ,  $T_j$  is the subtree rooted at bus  $j$ , including  $j$ , and  $P_k$  is the set of lines on the unique path from bus 0 to bus  $k$ ; see Figure 17.3.

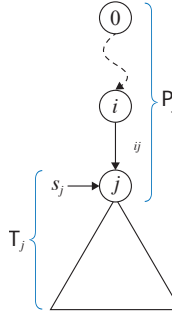

**Figure 17.3** Solution of linear branch flow model for unbalanced three-phase radial networks.

**Remark 17.5** (Approximate solution  $V_j$ ). The iterative solution (17.54) has two implications.

1. Since the graph orientation is where all lines point away from the root bus 0, (17.54b) says that the line flow  $\tilde{S}_{ij}$  arriving at bus  $j$  from its parent  $i$  supplies all the loads  $-s_k$  in the subtree rooted at bus  $j$ , including  $j$ . This is a consequence of the zero line loss assumption.
2. The  $3 \times 3$  solution matrix  $v_j$  is generally not of rank 1, in which case no voltage  $V_j$  exists such that  $v_j = V_j V_j^H$ , even if the reference bus voltage  $v_0 = |V_0^a|^2 \alpha_+ \alpha_+^H$  is phase balanced and of rank 1 (and even if all lines are symmetric whose series impedances  $z_{jk}^s$  satisfy (15.9a)). This is because the linear model is an approximation and its solution may not satisfy the Kirchhoff's laws. If  $v_0 = |V_0^a|^2 \alpha_+ \alpha_+^H$  then  $v_j$  from (17.54c) may not be of rank 1 but are Hermitian for all  $j$  and hence have a spectral decomposition. An approximate voltage  $V_j$  can be taken as the largest spectral component of  $v_j$ , i.e., if  $v_j = \sum_i \rho_i u_i u_i^H$  where  $\rho_i$  are real eigenvalues and  $u_i$  are eigenvectors of  $v_j$  with  $|\rho_1| \geq |\rho_2| \geq |\rho_3|$ , then  $V_j = \sqrt{|\rho_1|} u_1$  can be taken as an approximate voltage solution  $V_j$ . It will generally not be phase balanced.  $\square$

In many distribution system applications we are interested only in voltage magnitudes, i.e., not in the whole matrix  $v_j$ , but only its diagonal terms denoted by

$$\tilde{v}_j := \text{diag}(v_j), \quad j \in \bar{N}$$

We will treat the linear model (17.49) as a system of equations in squared voltage magnitudes  $\tilde{v}_j$  and line flows  $\tilde{S}_{jk}$ . Given injections  $s_j$  at non-reference buses  $j \neq 0$ , we now explain how to derive an explicit solution for  $\tilde{v}_j$  at non-reference buses  $j$  and flows  $\tilde{S}_{jk}$  on all lines  $j \rightarrow k$  in terms of  $s_j$ , from which  $s_0$  and  $S_{jk}$  can also be obtained. This generalizes Theorem 5.3 from a single-phase to a three-phase setting.

The key observation is the following properties from [114]:  $\text{diag}(xy^H) = \text{Diag}(x)\bar{y}$  and  $\text{Diag}(x)y = \text{Diag}(y)x$  for any *vectors*  $x, y$ , where  $\bar{y}$  denotes the componentwise complex conjugate of  $y$ . Even though the matrix  $z_{jk}^s S_{jk}^{sH} + S_{jk} z_{jk}^{sH}$  is generally complex, its diagonal  $\text{diag}(z_{jk}^s S_{jk}^{sH} + S_{jk} z_{jk}^{sH}) = 2\text{Re}(\text{diag}(S_{jk} z_{jk}^{sH}))$  is real. Applying all this to (17.49) we have, for  $j \rightarrow k \in E$ ,

$$\begin{aligned} \tilde{v}_j - \tilde{v}_k &= 2\text{Re}(\text{diag}(\alpha_+ \alpha_+^H \text{Diag}(\tilde{S}_{jk}) z_{jk}^{sH})) = 2\text{Re}(\text{Diag}(\alpha_+) (\bar{z}_{jk}^s \text{Diag}(\tilde{S}_{jk}) \bar{\alpha}_+)) \\ &= 2\text{Re}(\bar{Z}_{jk} \tilde{S}_{jk}) \end{aligned} \quad (17.55)$$

where  $Z_{jk} := \text{Diag}(\bar{\alpha}_+) z_{jk}^s \text{Diag}(\alpha_+)$  and  $\bar{Z}_{jk}$  is the componentwise complex conjugate of the matrix  $Z_{jk}$ .

To write the linear model (17.49) in vector form, let the  $(N+1) \times M$  matrix  $C$  denote the bus-by-line incidence matrix of the network. Let the Kronecker product  $C \otimes \mathbb{I}$  of the incidence matrix and the identity matrix of size 3 be the three-phase incidence matrix. Decompose  $C$  and  $C \otimes \mathbb{I}$  into the row  $c_0^T$  corresponding to bus 0 and the remaining reduced incidence matrix  $\hat{C}$ :

$$C =: \begin{bmatrix} c_0^T \\ \hat{C} \end{bmatrix}, \quad C \otimes \mathbb{I} = \begin{bmatrix} c_0^T \otimes \mathbb{I} \\ \hat{C} \otimes \mathbb{I} \end{bmatrix}$$

Denote vectors of injections and squared voltage magnitudes at non-reference buses and line flows by

$$\hat{s} := (s_j, j \in N) \in \mathbb{C}^{3N}, \quad \hat{v} := (\tilde{v}_j, j \in N) \in \mathbb{C}^{3N}, \quad \tilde{S} := (\tilde{S}_{jk}, j \rightarrow k \in E) \in \mathbb{C}^{3M}$$

Define the  $3M \times 3M$  block diagonal matrix  $Z$  with  $Z_{jk}$  as its diagonal blocks:

$$Z := \text{Diag}(Z_{jk}, j \rightarrow k \in E) = \text{Diag}(\text{Diag}(\bar{\alpha}_+) z_{jk}^s \text{Diag}(\alpha_+), j \rightarrow k \in E) \quad (17.56)$$

Then, using (17.55) and (17.56), the linear model (17.49) in vector form is:

$$\hat{s} = (\hat{C} \otimes \mathbb{I}) \tilde{S}, \quad s_0 = (c_0^T \otimes \mathbb{I}) \tilde{S} \quad (17.57a)$$

$$2\text{Re}(\bar{Z} \tilde{S}) = (c_0 \otimes \mathbb{I}) \tilde{v}_0 + (\hat{C}^T \otimes \mathbb{I}) \hat{v} \quad (17.57b)$$

Since the network is radial,  $\hat{C}$  is nonsingular and therefore  $(\hat{C}^T \otimes \mathbb{I})^{-1} = \hat{C}^{-T} \otimes \mathbb{I}$  exists

from Lemma 14.3. Hence the solution of (17.57) is

$$\tilde{\mathbf{S}} = \left( \hat{\mathbf{C}}^{-1} \otimes \mathbb{I} \right) \hat{\mathbf{s}}, \quad \mathbf{s}_0 = \left( c_0^T \hat{\mathbf{C}}^{-1} \otimes \mathbb{I} \right) \hat{\mathbf{s}} \quad (17.58a)$$

$$\hat{\mathbf{v}} = 2\text{Re}(\bar{\mathbf{Z}}' \hat{\mathbf{s}}) + (\mathbf{1}_N \otimes \tilde{\mathbf{v}}_0) \quad (17.58b)$$

where  $\mathbf{Z}' := \left( \hat{\mathbf{C}}^{-T} \otimes \mathbb{I} \right) \mathbf{Z} \left( \hat{\mathbf{C}}^{-1} \otimes \mathbb{I} \right)$ ,  $\bar{\mathbf{Z}}'$  is its componentwise complex conjugate, and  $\mathbf{1}_N$  is the vector of all 1s of size  $N$ . Here (17.58a) has used  $(A \otimes B)(C \otimes D) = (AC \otimes BD)$  from Lemma 14.3 and (17.58b) has used  $\hat{\mathbf{C}}^{-T} c_0 = -\mathbf{1}_N$  from Theorem 4.1. When all lines point away from bus 0 then (17.58a) reduces to (17.54a)(17.54b).

Define the real and imaginary parts  $(r_l, x_l)$  of  $Z_l$ :

$$Z_l := \text{Diag}(\bar{\alpha}_+) z_l^\delta \text{Diag}(\alpha_+) =: r_l + \mathbf{i}x_l \in \mathbb{C}^{3 \times 3}, \quad l \in E$$

Similarly let  $\hat{\mathbf{s}} =: \hat{\mathbf{p}} + \mathbf{i}\hat{\mathbf{q}} \in \mathbb{C}^{3N}$  and  $\mathbf{Z}' =: \mathbf{R} + \mathbf{i}\mathbf{X} \in \mathbb{C}^{3N \times 3N}$ . Then (17.58b) becomes (Exercise 17.7):

$$\hat{\mathbf{v}} = 2(\mathbf{R}\hat{\mathbf{p}} + \mathbf{X}\hat{\mathbf{q}}) + (\mathbf{1}_N \otimes \tilde{\mathbf{v}}_0) \quad (17.59a)$$

where the component blocks of  $(\mathbf{R}, \mathbf{X})$  are

$$R_{jk} = \sum_{l \in P_j \cap P_k} r_l \in \mathbb{C}^{3 \times 3}, \quad X_{jk} = \sum_{l \in P_j \cap P_k} x_l \in \mathbb{C}^{3 \times 3}, \quad \forall j, k \in N \quad (17.59b)$$

and  $P_j$  is the unique path from bus 0 to bus  $j$  inclusive, as in the single-phase case in Theorem 5.3. Note however that  $r_l + \mathbf{i}x_l$  is not the line impedance  $z_l^\delta$  but its transformed version  $\text{Diag}(\bar{\alpha}_+) z_l^\delta \text{Diag}(\alpha_+)$ .

## 17.6 Chapter summary

1. A three-phase system model consists of a device model and a network model. A network model can take two forms: the three-phase bus injection models studied in Chapter 16 and the three-phase branch flow models (BFM) (17.1) (17.9) (17.12) tailored for radial networks studied in this chapter.
2. BFM is equivalent to BIM in the sense that there is a one-one correspondence between their power flow solutions (Theorem 17.1). Given a BFM solution in terms of voltage and line current magnitudes, voltage and current phasors can be computed according to (17.22).
3. The backward-forward sweep method for solving single-phase BFM extends directly to three-phase networks. It solves nonlinear power flow equations by exploiting a spatial recursive structure over the tree topology and is a form of Gauss-Siedel algorithm
4. When line losses are small relative to line power flows and voltages are balanced, the single-phase LinDistFlow extends to unbalanced three-phase networks. It consists of a linear device model (17.48) and a linear network model (17.49). Given nodal power injections, the voltages and line power flows can be solved in closed form (17.54) and (17.58), similar to the single-phase LinDistFlow solution.

## 17.7 Bibliographical notes

Algorithms for solving power flows in three-phase radial networks are developed in [167, 116, 115, 49, 209, 146]. See bibliographical notes in Chapter 5.7 for both single-phase and three-phase networks. The single-phase linear DistFlow model is extended to three-phase networks in [88]. The idea in Chapter 17.5.1 of using the balanced voltage assumption to derive a linear conversion rule for a  $\Delta$ -configured power source is from [33]. The linear solution (17.58) in Chapter 17.5.3 for squared voltage magnitudes  $\bar{v}_j$  is from [114].

## 17.8 Problems

### Chapter 17.1.

**Exercise 17.1** ( $\text{diag}(\cdot)$ ). For any column or row vector  $x \in \mathbb{C}^n$  let  $\text{Diag}(x)$  denote the  $n \times n$  diagonal matrix with  $x$  as its diagonal. For any matrix  $X \in \mathbb{C}^{n \times n}$  let  $\text{diag}(X)$  denote the vector in  $\mathbb{C}^n$  whose entries are the diagonal entries of  $X$ . Given an  $m \times n$  matrix  $X$ , the vectorization of  $X$ , denoted  $\text{vec}(X)$ , is the column vector formed from stacking the columns of  $X$ , i.e.,

$$\text{vec}(X)]_{i+(j-1)m} = X_{ij}, \quad i = 1, \dots, m, \quad j = 1, \dots, n$$

Let  $\bar{x}, \bar{X}$  denote the componentwise complex conjugates of the vector  $x$ , matrix  $X$  respectively. Show that:

1.  $\text{diag}(X + Y) = \text{diag}(X) + \text{diag}(Y)$ ;  $\text{Diag}(x + y) = \text{Diag}(x) + \text{Diag}(y)$ .
2.  $\text{diag}(xy^H) = \text{diag}(\bar{y}x^T) = \text{Diag}(x)\bar{y} = \text{Diag}(\bar{y})x$  if  $x, y$  are vectors. These relations may not hold if  $x, y$  are matching matrices. (For an application see Chapter 17.5.3).
3.  $\text{diag}(A\text{Diag}(x)B) = (A \circ B^T)x$  where  $A \circ B$  denote the componentwise product of matrices  $A$  and  $B$ . (This extracts the variable  $x$  and expresses the quantity on the left-hand side in the usual form  $Mx$ .)
4. Let  $A$  be  $n_1 \times n_2$ ,  $S$  be  $n_2 \times n_3$  and  $B$  be  $n_3 \times n_4$ . Show that  $\text{vec}(ASB) = (B^T \otimes A)\text{vec}(S)$ . Show that this reduces to the expression in part 3 when  $n_1 = n_4$ ,  $n_2 = n_3$  and  $S = \text{Diag}(x)$ .
5. Recall the conversion matrices  $\Gamma, \Gamma^T$  (in Theorem 14.2 of Chapter 14.2.1). For any  $x := (x^a, x^b, x^c) \in \mathbb{C}^3$  let  $x^\Delta := (x^{ab}, x^{bc}, x^{ca}) := (x^a - x^b, x^b - x^c, x^c - x^a)$  so that  $\Gamma x = x^\Delta$ . Show that

$$\text{diag}(\Gamma^T x x^H \Gamma) = P \text{diag}(x^\Delta x^{\Delta H}), \quad \text{diag}(\Gamma^2 x x^H \Gamma^{2T}) = G \text{diag}(x^\Delta x^{\Delta H})$$

where the shift (permutation) matrix  $P$  and  $G$  are:

$$P := \begin{bmatrix} 0 & 0 & 1 \\ 1 & 0 & 0 \\ 0 & 1 & 0 \end{bmatrix}, \quad G := \begin{bmatrix} 2 & 2 & -1 \\ -1 & 2 & 2 \\ 2 & -1 & 2 \end{bmatrix}$$

(This expresses the quantities on the left-hand sides in terms of only the squared magnitudes of  $x^\Delta$ .)

**Exercise 17.2** ( $\Delta\Delta$  transformer). Consider a  $\Delta\Delta$  transformer whose equivalent line parameters  $(y_{jk}^s, y_{jk}^m, y_{kj}^m)$  has a singular series admittance matrix  $y_{jk}^s$  given by (16.2b), reproduced here:

$$y_{jk}^s = y_{kj}^s := \Gamma^\top a y^l \Gamma$$

where  $a := \text{Diag}(a^a, a^b, a^c)$  and  $y^l := \text{Diag}(y^{la}, y^{lb}, y^{lc})$  are the turns ratios and the leakage admittances of the single-phase transformers in phases  $a, b, c$ . Define the series branch currents  $I_{jk}^s$  and powers  $(S_{jk}^s, S_{kj}^s)$  by (17.10).

1. Show that  $\text{null}(y_{jk}^s) = \text{span}(\mathbf{1})$  if  $\sum_\phi n^\phi z^{l\phi} \neq 0$  where  $n^\phi := 1/a^\phi$ ,  $z^{l\phi} := 1/y^{l\phi}$  for  $\phi \in \{a, b, c\}$ .
2. Show that the series branch current  $I_{jk}^s$  depends only on the line-to-line voltages  $(\Gamma V_j, \Gamma V_k)$ , not on the terminal voltages  $(V_j, V_k)$  directly.
3. Show that the series power matrices in opposite directions satisfy

$$\text{diag}(S_{jk}^s + S_{kj}^s) = \text{diag}\left((y_{jk}^s)^\dagger \ell_{jk}^s\right) + \gamma_{jk} \bar{I}_{jk}^s \quad (17.60)$$

for any  $\gamma_{jk} \in \mathbb{C}$ .

**Interpretation.** The series current  $I_{jk}^s$  depends only on the difference  $\Gamma(V_j - V_k)$  of the line-to-line voltages at the primary and secondary sides of the transformer, not terminal voltages  $V_j - V_k$ . Hence  $(y_{jk}^s)^\dagger \ell_{jk}^s$  represents the power loss due to the difference  $\Gamma(V_j - V_k)$ . The total loss (which is the diagonal terms of)  $S_{jk}^s + S_{kj}^s$  consists of this loss plus  $\gamma_{jk} I_{jk}^{sH}$  where  $\gamma_{jk}$  is a uniform offset of  $V_j - V_k$ , uniform across phases  $a, b, c$ . This offset is determined by other information, e.g., if a terminal at the primary side and one at the secondary side are grounded.

**Exercise 17.3** (BFM with  $y_{jk}^s = y_{kj}^s$ ). This exercise shows that the branch flow model (17.1) is equivalent to the simpler model (17.9) when  $y_{jk}^s = y_{kj}^s$ .

1. Suppose  $(v, s, (\ell_{jk}, \ell_{kj}), (S_{jk}, S_{kj}), \forall(j, k))$  is a power flow solution of (17.1). Define the series variables  $(\ell_{jk}^s, S_{jk}^s)$  by (17.10a) only in the direction of  $j \rightarrow k$ . Show that  $(v, s, \ell_{jk}^s, S_{jk}^s, \forall j \rightarrow k)$  satisfies (17.9) and (17.8).
2. Conversely suppose  $(v, s, \ell_{jk}^s, S_{jk}^s, \forall j \rightarrow k)$  satisfies (17.9). Then (17.9c) guarantees the existence of  $(V_j, I_{jk}^s)$  for each  $j \rightarrow k$  and  $I_{kj}^s := -I_{jk}^s$  in the opposite direction that satisfies  $v_j = V_j V_j^H$  and (17.10). We can therefore define the sending-end currents  $(I_{jk}, I_{kj})$  using (17.10), and hence sending-end matrices  $(\ell_{jk}, \ell_{kj})$  and  $(S_{jk}, S_{kj})$  using (17.2). Show that  $(v, s, (\ell_{jk}, \ell_{kj}), (S_{jk}, S_{kj}), \forall(j, k))$  satisfies (17.1).

**Exercise 17.4** (Generalized DistFlow). Assume C17.1 holds. Derive the generalized three-phase DistFlow equations (17.12) by substituting  $\tilde{y}_{jk} = \tilde{y}_{kj} = y_{jk}^s = y_{kj}^s$ ,  $y_{jk}^m = y_{kj}^m = 0$ , and (17.13) into (17.1).

## Chapter 17.4.

**Exercise 17.5** (Backward forward sweep). For the model in Chapter 17.4.1, instead of sending-end branch current  $I_{jk} \in \mathbb{C}^3$ , derive a BFS algorithm to compute the

branch current  $I_{jk}^s \in \mathbb{C}^3$  over the series impedance, as well as the nodal variable  $y := (V_j, I_j, I_j^\Delta \mid j \in N)$ .

### Chapter 17.5.

**Exercise 17.6** (Three-phase linear BFM). Given  $(v_0, s_j, j \in N)$ , derive the iterative solution (17.54).

**Exercise 17.7** (Three-phase linear BFM). This exercise extends Theorem 5.3 from a single-phase setting to a three-phase setting.

1. For each line  $l = (j, k)$  with series impedance  $z_l^s \in \mathbb{C}^{3 \times 3}$ , derive  $Z_l := \text{Diag}(\bar{\alpha}_+) z_l^s \text{Diag}(\alpha_+)$  in (17.56).
2. Fill in the details in the derivation of the linear solution (17.58).
3. Derive (17.59).

(Hint: Use Theorem 4.1.)

# 18 Power flow optimization

---

In this chapter we study optimal power flow (OPF) problems for unbalanced three-phase networks. As for single-phase networks studied in Chapter 9, OPF is a constrained optimization that takes the form

$$\min_{u,x} c(u,x) \quad \text{subject to} \quad f(u,x) = 0, \quad g(u,x) \leq 0$$

The cost function  $c$  may represent generation cost, voltage deviation, power loss, or user disutility. The variable  $u$  collects control decisions such as generator commitment, generation setpoints, transformer taps, capacitor switch status, electric vehicle charging levels, thermostatic settings, or inverter reactive power. The variable  $x$  collects network state such as voltage levels, line currents, or power flows. The constraint functions  $f, g$  describe current or power balance, generation or consumption limits, voltage or line limits, and stability and security constraints, as well as other operational requirements. OPF is a fundamental problem because it underlies numerous power system operation and planning applications. While the structure of OPF remains the same as for single-phase networks, in this chapter, the cost function  $c$  and constraint functions  $f, g$  model three-phase devices and networks.

We formulate OPF and study its semidefinite relaxation using the bus injection model in Chapter 18.1 and the branch flow model in Chapter 18.2. We apply these models in Chapter 18.3 to optimize distribution system planning.

## 18.1 OPF and relaxation: BIM

A system model consists of a device model and a network model. In Chapter 18.1.1 we describe our device model that will be used with both the bus injection model and the branch flow model. We formulate OPF in Chapter 18.1.2 in the bus injection model. We show how to reformulate OPF into a rank constrained semidefinite optimization problem in Chapters 18.1.3 and into a nonconvex quadratically constrained quadratic program (QCQP) in Chapter 18.1.5 (generalizing OPF in Chapter 9.1 from a single-phase to a three-phase setting). Finally we present a semidefinite relaxation of OPF in Chapter 18.1.4.

### 18.1.1 Device model

A key assumption underlying our OPF formulation is that all controllable devices are the single-phase devices that make up three-phase devices. Therefore internal variables  $u_j$  are optimization variables (i.e.,  $u_j := V_j^{Y/\Delta}$  for voltage sources,  $u_j := I_j^{Y/\Delta}$  for current sources,  $(s_j^{Y/\Delta}, I_j^\Delta)$  for power sources). Their values determine the terminal variables  $(s_j, V_j, I_j)$  through conversion rules. These terminal variables interact over the network through either the current balance equation  $I = YV$  or the power balance equation, but they are typically not directly controllable. In this chapter we use the power balance equation to relate the terminal voltages and power injections  $(s, V)$ . A device model therefore consists of:

- A conversion rule from Chapter 14.3 that relates an internal variable  $u_j$  of device  $j$  to its terminal power and voltage  $(s_j, V_j)$ .
- Operational constraints on the internal variable  $u_j$ . They are local to  $j$ .

We describe each of them next.

**Conversion rules.** In this chapter, unless otherwise specified, all devices are assumed to be ideal.

1. *Voltage source*  $u_j := V_j^{Y/\Delta}$ : For an ideal voltage source its internal voltage  $V_j^{Y/\Delta} \in \mathbb{C}^3$  is an optimization variable. It is related to the terminal voltage  $V_j$  through a linear constraint (from the conversion rules (14.10) and (14.11a)):

$$Y \text{ configuration: } \quad V_j = V_j^Y + V_j^n \mathbf{1} \quad (18.1a)$$

$$\Delta \text{ configuration: } \quad \Gamma V_j = V_j^\Delta \quad (18.1b)$$

We assume here that the neutral voltage  $V_j^n$  of a  $Y$ -configured device is a given parameter. For example,  $V_j^n = 0$  if the neutral of the  $Y$ -configured device is directly grounded and all voltages are defined with respect to the ground.

2. *Current source*  $u_j := I_j^{Y/\Delta}$ : For an ideal current source its internal current  $I_j^{Y/\Delta} \in \mathbb{C}^3$  is an optimization variable. It is related to the terminal variables  $(s_j, V_j)$  through a quadratic constraint (from (14.19) and (14.31)):

$$Y \text{ configuration: } \quad s_j = -\text{diag} \left( V_j I_j^{YH} \right) \quad (18.1c)$$

$$\Delta \text{ configuration: } \quad s_j = -\text{diag} \left( V_j I_j^{\Delta H} \Gamma \right) \quad (18.1d)$$

3. *Power source*  $u_j := (s_j^{Y/\Delta}, I_j^{Y/\Delta})$ : For an ideal power source we assume that the internal power and current  $(s_j^{Y/\Delta}, I_j^{Y/\Delta})$  are optimization variables. We assume the neutral voltage  $V_j^n$  of a  $Y$ -configured power source is a given parameter, e.g.,  $V_j^n = 0$ . They are related to the terminal variables  $(s_j, V_j)$  according to (from (14.21a) and (14.33e)):

$$Y \text{ configuration: } \quad s_j = -\text{diag} \left( V_j I_j^{YH} \right), \quad s_j^Y = -s_j - V_j^n \bar{I}_j^Y \quad (18.1e)$$

$$\Delta \text{ configuration: } \quad s_j = -\text{diag} \left( V_j I_j^{\Delta H} \Gamma \right), \quad s_j^\Delta = \text{diag} \left( \Gamma V_j I_j^{\Delta H} \right) \quad (18.1f)$$

For a  $Y$ -configured power source, if  $V_j^n = 0$ , then

$$Y \text{ configuration: } s_j = -s_j^Y$$

It is possible to formulate OPF in which a power source is characterized only by its internal power  $u_j := s_j^{Y/\Delta}$  instead of  $u_j := (s_j^{Y/\Delta}, I_j^{Y/\Delta})$ , but the formulation is more complicated; see Exercise 18.5.

4. *Impedance* ( $z_j^Y, V_j^n$ ) or  $z_j^\Delta$ : An impedance, if not controllable, does not introduce any additional optimization variable but imposes an additional constraint on the terminal variables  $(s_j, V_j)$  (from (14.23a) and Theorem 14.4):

$$Y \text{ configuration: } s_j = -\text{diag} \left( V_j \left( V_j - V_j^n \mathbf{1} \right)^H y_j^{YH} \right) \quad (18.1g)$$

$$\Delta \text{ configuration: } s_j = -\text{diag} \left( V_j V_j^H Y_j^{\Delta H} \right) \quad (18.1h)$$

where  $y_j^{Y/\Delta} := (z_j^{Y/\Delta})^{-1}$  and  $Y_j^\Delta := \Gamma^T y_j^{\Delta H} \Gamma$ . The neutral voltage  $V_j^n$  is usually a fixed parameter, e.g.  $V_j^n = 0$ .

The conversion rule (18.1) takes the form  $f_j^{Y/\Delta}(u_j, s_j, V_j) = 0$  and is local to each bus  $j$ .

Note the structural similarity between  $Y$  and  $\Delta$  configurations when  $V_j^n = 0$ : (18.1) then reduces to

$$\text{Voltage source: } V_j = V_j^Y, \quad \Gamma V_j = V_j^\Delta \quad (18.2a)$$

$$\text{Current source: } s_j = -\text{diag} \left( V_j I_j^{YH} \right), \quad s_j = -\text{diag} \left( V_j I_j^{\Delta H} \Gamma \right) \quad (18.2b)$$

$$\text{Power source: } s_j = -\text{diag} \left( V_j I_j^{YH} \right), \quad s_j = -\text{diag} \left( V_j I_j^{\Delta H} \Gamma \right) \quad (18.2c)$$

$$s_j^Y = -s_j, \quad s_j^\Delta = \text{diag} \left( \Gamma V_j I_j^{\Delta H} \right) \quad (18.2d)$$

$$\text{Impedance: } s_j = -\text{diag} \left( V_j V_j^H y_j^{YH} \right), \quad s_j = -\text{diag} \left( V_j V_j^H Y_j^{\Delta H} \right) \quad (18.2e)$$

where  $Y_j^\Delta := \Gamma^T y_j^{\Delta H} \Gamma$ . Once an optimal solution  $(u_j^{\text{opt}}, s_j^{\text{opt}}, V_j^{\text{opt}})$  of an OPF problem is chosen, other internal variables for each device  $j$  can be derived (possibly requiring additional information e.g.  $\beta_j^\Delta$  of an ideal voltage source).

**Remark 18.1** (Implicit optimization over  $(\gamma_j, \beta_j^\Delta)$ ). An optimal  $V_j^{\text{opt}}$  for a  $\Delta$ -configured device described by (18.1b) also implies an optimal zero-sequence voltage  $\gamma_j^{\Delta \text{opt}} := \frac{1}{3} \mathbf{1}^T V_j^{\text{opt}}$ . If  $\gamma_j^\Delta$  is given instead, then (18.1b) should be replaced by  $V_j = \Gamma^T V_j^\Delta + \gamma_j \mathbf{1}$ . Similarly for other devices, e.g.,  $\Delta$ -configured impedance.

Similarly, optimization over  $I_j^\Delta$  in a  $\Delta$ -configured current source or power source implicitly chooses an optimal zero-sequence current  $\beta_j^{\Delta \text{opt}} := \frac{1}{3} \mathbf{1}^T I_j^{\Delta \text{opt}}$ . If  $\beta_j^\Delta$  is given then it imposes an additional constraint through the conversion rule  $I_j^\Delta = -\frac{1}{3} \Gamma I_j + \beta_j^\Delta \mathbf{1}$  (and express  $I_j$  in terms of  $(s_j, V_j)$ ).  $\square$

**Device constraints.** The operational constraints on the devices are also local to each bus  $j$  and are inequality constraints on the internal variables  $u_j$  only, of the form  $g_j^{Y/\Delta}(u_j) \leq 0$ :

1. Voltage source  $u_j := V_j^{Y/\Delta}$ :

$$v_j^{Y/\Delta \min} \leq \text{diag}(u_j u_j^H) \leq v_j^{Y/\Delta \max} \quad (18.3a)$$

where  $v_j^{Y/\Delta \min}, v_j^{Y/\Delta \max} \in \mathbb{C}^3$  are given bounds on squared voltage magnitudes.

2. Current source  $u_j := I_j^{Y/\Delta}$ :

$$\text{diag}(u_j u_j^H) \leq \ell_j^{Y/\Delta \max} \quad (18.3b)$$

where  $\ell_j^{Y/\Delta \max} \in \mathbb{C}^3$  are given bounds on squared current magnitudes.

3. Power source  $u_j := (u_{j1}, u_{j2}) := (s_j^{Y/\Delta}, I_j^{Y/\Delta})$ :

$$s_j^{Y/\Delta \min} \leq u_{j1} \leq s_j^{Y/\Delta \max}, \quad \text{diag}(u_{j2} u_{j2}^H) \leq \ell_j^{Y/\Delta \max} \quad (18.3c)$$

where  $s_j^{Y/\Delta \min}, s_j^{Y/\Delta \max} \in \mathbb{C}^3$  are given bounds on internal powers.

### 18.1.2 Three-phase OPF

Consider a three-phase network modeled as an undirected graph  $G := (\bar{N}, E)$  where there are  $N+1$  buses  $j \in \bar{N}$  and  $M$  lines in  $E$ . Each line  $(j, k) \in E$  is characterized by  $3 \times 3$  admittance matrices  $(y_{jk}^s, y_{jk}^m) \in \mathbb{C}^6$  and  $(y_{kj}^s, y_{kj}^m) \in \mathbb{C}^6$ . We now explain the network model (power flow equations and constraints), the variables and the cost function that define an OPF problem. As for the single-phase OPF studied in Chapter 9.1.2 we assume there is exactly one three-phase device at each bus  $j$ . We will then interchangeably refer to  $j$  as a bus or a device. See Chapter 9.1.2 on how to relax this assumption.

**Network constraints.** Let the terminal (nodal) variable  $x := (s_j, V_j, j \in \bar{N})$  represents the terminal voltages and power injections at buses  $j$ . The power flow equations relate these variables, from (16.7):

$$s_j = \sum_{k:j \sim k} \text{diag} \left( V_j (V_j - V_k)^H (y_{jk}^s)^H + V_j V_j^H (y_{jk}^m)^H \right), \quad j \in \bar{N} \quad (18.4)$$

which directly extend the single-phase equations (9.3). This constraint is global as it couples voltages and powers  $(V_j, s_j)$  at all neighboring buses.

The operational constraints on  $x := (V, s)$  are the same as (9.4) for single-phase OPF, except that the variables and their bounds are 3-dimensional vectors, rather than

scalars, for three-phase networks:

$$\text{injection limits: } s_j^{\min} \leq s_j \leq s_j^{\max}, \quad j \in \bar{N} \quad (18.5a)$$

$$\text{voltage limits: } v_j^{\min} \leq \text{diag} \left( V_j V_j^H \right) \leq v_j^{\max}, \quad j \in \bar{N} \quad (18.5b)$$

$$\text{line limits: } \text{diag} \left( I_{jk}(V) I_{jk}^H(V) \right) \leq \ell_{jk}^{\max}, \quad (j, k) \in E \quad (18.5c)$$

$$\text{diag} \left( I_{kj}(V) I_{kj}^H(V) \right) \leq \ell_{kj}^{\max}, \quad (j, k) \in E \quad (18.5d)$$

where  $(I_{jk}(V), I_{kj}(V))$  in (18.5c) are given by (16.1) reproduced here:

$$I_{jk}(V) = y_{jk}^s (V_j - V_k) + y_{jk}^m V_j, \quad I_{kj}(V) = y_{kj}^s (V_k - V_j) + y_{kj}^m V_k$$

The constraint (18.5a) can be due to limits on the busbar to which the three-phase device is connected. The constraints (18.5a)(18.5b) are local at each bus  $j$  but (18.5c)(18.5d) are global.

**Optimization variables.** As mentioned above a key assumption underlying our formulation is that all controllable devices are the single-phase devices that make up three-phase devices. There are therefore two types of optimization variables  $(u, x)$ : the internal variable  $u := (u_j, j \in \bar{N})$  represents controllable quantities of the three-phase devices discussed in Chapter 18.1.1 and the nodal voltages and power injections  $x := (s_j, V_j, j \in \bar{N})$  that result from these control decisions. The conversion rule relates  $u$  to  $x$  which then interacts over the network through either the current balance equation  $I = YV$  or the power balance equation. The terminal variable  $x$  is typically not directly controllable (even though it is an optimization variables).<sup>1</sup>

**Cost function.** As for single-phase OPF, the cost function  $C(u, x)$  may represent generation cost, real power loss, estimation error, voltage deviations, or user disutility, depending on applications. For instance to minimize the cost of real power generations we can use

$$C(u, x) := C(u, s, V) := \sum_{\text{gens. } j} c_j \mathbf{1}^T \text{Re} \left( s_j^{Y/\Delta} \right)$$

Other example costs include estimation error in state estimation and user disutility in demand response.

**OPF.** Define the feasible set

$$\mathbb{V}_{3p} := \{(u, x) := (u, s, V) \mid (u, x) \text{ satisfies (18.1)(18.3)(18.4)(18.5)}\} \quad (18.6a)$$

Then a simple OPF formulation in the three-phase setting is

$$\min_{(u, x)} C(u, x) \quad \text{s.t.} \quad (u, x) \in \mathbb{V}_{3p} \quad (18.6b)$$

where  $V_0 \in \mathbb{C}^3$  is given. The constraint (18.3) describes local operational constraints on the internal variables  $u$  of the three-phase devices, (18.4)(18.5) describe the network

<sup>1</sup> Additional variables and constraints will be required in most applications; see examples in Chapter 18.3.1.

equation and operational constraints on the terminal variable  $x := (s, V)$ , and the conversion rule (18.1) relates  $u$  and  $x$  and is also a local constraint. Since the constraints (18.4)(18.5c)(18.5d) do not require  $y_{jk}^s = y_{kj}^s$  (assumption C16.1), the OPF formulation (18.6) can accommodate three-phase transformers whose admittance matrices  $Y$  are not block symmetric, e.g., transformers in  $\Delta Y$  and  $Y\Delta$  configurations.

**Remark 18.2** (Uncontrollable parameters). As for single-phase OPF, the formulation (18.6) allows the case where a quantity is not an optimization variable but a given parameter. For instance a given uncontrollable constant-power load or a given renewable generation at bus  $j$  can be represented by setting  $s_j^{Y/\Delta} = s_j^{Y/\Delta \min} = s_j^{Y/\Delta \max}$  to the specified value.  $\square$

**Example 18.1** (General structure). Structurally the three-phase OPF (18.6) takes the form with  $x := (s, V)$ :

$$\min_{(u,x)} C(u, x) \quad (18.7a)$$

$$\text{s.t. } f_j^{Y/\Delta}(u_j, s_j, V_j) = 0, \quad g_j^{Y/\Delta}(u_j) \leq 0, \quad j \in \bar{N} \quad (18.7b)$$

$$f(s, V) = 0, \quad g(s, V) \leq 0 \quad (18.7c)$$

where the local constraint (18.7b) represents the conversion rule (18.1) that relates  $u_j$  to its terminal variables  $x_j$  and operational constraints (18.3) on the internal variables  $u_j$  of device  $j$ . The global constraint (18.7c) represents the power flow equation (18.4) and operational constraint (18.5) on the terminal variable  $x$ .  $\square$

### 18.1.3 Semidefinite reformulation

In this subsection we show how to reformulate OPF (18.6) into a semidefinite form, which suggests naturally a semidefinite relaxation in Chapter 18.1.4. To simplify notation we illustrate our method under the assumptions:

- Every device in OPF (18.6) is either an ideal voltage source or an ideal power source in  $Y$  or  $\Delta$  configuration.
- The neutrals of all  $Y$ -configured devices are directly grounded and all voltages are defined with respect to the ground so that all neutral voltages  $V_j^n = 0$ .

The method however applies without these assumptions; see Example 18.2 on how to incorporate current sources.

The conversion rule (18.2) and the local operational constraint (18.3) in the device model are expressed in terms of the internal variable  $u_j := V_j^{Y/\Delta}$  for a voltage source and  $u_j := (s_j^{Y/\Delta}, I_j^{Y/\Delta})$  for a power source. The network equation and constraint (18.4)(18.5) are expressed in terms of the terminal variable  $x := (s, V)$ . We will first reformulate the network model (18.4)(18.5) and then reformulate the device model (18.2)(18.3) as semidefinite and rank constraints using a different set of variables, as summarized in Table 18.1. This results in two reformulations (18.12) and (18.15) of OPF (18.6) which have a natural semidefinite relaxation.

OPF	int. var.: voltage	int. var.: power	dev. model	terminal var.	net. model
(18.6)	$V_j^{Y/\Delta} \in \mathbb{C}^3$	$(s_j^{Y/\Delta}, I_j^{Y/\Delta}) \in \mathbb{C}^6$	(18.2)(18.3)	$(V, s) \in \mathbb{C}^{6(N+1)}$	(18.4)(18.5)
(18.12)	$W_j^{Y/\Delta} \in \mathbb{C}^{3 \times 3}$	$s_j^{Y/\Delta} \in \mathbb{C}^3$ $X_j^\Delta \in \mathbb{C}^{3 \times 3}$ $\ell_j^\Delta \in \mathbb{C}^{3 \times 3}$	(18.11)	$W \in \mathbb{C}^{3(N+1) \times 3(N+1)}$ $s \in \mathbb{C}^{3(N+1)}$	(18.9)(18.10)
(18.15)	none	$X_j^\Delta \in \mathbb{C}^{3 \times 3}$ $\ell_j^\Delta \in \mathbb{C}^{3 \times 3}$	(18.14)	$W \in \mathbb{C}^{3(N+1) \times 3(N+1)}$	(18.13)

**Table 18.1** Internal and terminal variables of ideal voltage and power sources for OPF (18.6) and its equivalent semidefinite reformulations (18.12) and (18.15) under assumption  $V_j^n = 0$ . (Oct 26, 2025: Table too wide - shift left?)

**Network equations and constraints.** The power flow equation (18.4) is reproduced here:

$$s_j = \sum_{k:j \sim k} \text{diag} \left( V_j (V_j - V_k)^H y_{jk}^{sH} + V_j V_j^H y_{jk}^{mH} \right), \quad j \in \bar{N} \quad (18.8)$$

Consider the  $3(N+1) \times 3(N+1)$  matrix  $W = VV^H$ . Its  $3 \times 3$  submatrices  $W_{jj}$  and  $W_{jk}$  for  $(j, k) \in E$  satisfy:

$$W_{jj} = V_j V_j^H, \quad W_{jk} = V_j V_k^H, \quad j \in \bar{N}, (j, k) \in E$$

With this, (18.8) is equivalent to the following equation that is linear in  $W$ :

$$s_j = \sum_{k:j \sim k} \text{diag} \left( (W_{jj} - W_{jk}) y_{jk}^{sH} + W_{jj} y_{jk}^{mH} \right), \quad j \in \bar{N} \quad (18.9a)$$

The network constraint (18.5) can be expressed also as linear functions of  $(s, W)$ :

$$\text{injection limits:} \quad s_j^{\min} \leq s_j \leq s_j^{\max}, \quad j \in \bar{N} \quad (18.9b)$$

$$\text{voltage limits:} \quad v_j^{\min} \leq \text{diag}(W_{jj}) \leq v_j^{\max}, \quad j \in \bar{N} \quad (18.9c)$$

$$\text{line limits:} \quad \text{diag}(\ell_{jk}(W_{jj}, W_{jk}, W_{kk})) \leq \ell_{jk}^{\max}, \quad (j, k) \in E \quad (18.9d)$$

$$\text{diag}(\ell_{kj}(W_{jj}, W_{kj}, W_{kk})) \leq \ell_{kj}^{\max}, \quad (j, k) \in E \quad (18.9e)$$

where, motivated by  $I_{jk}(V) = (y_{jk}^s + y_{jk}^m)V_j - y_{jk}^s V_k$  and  $I_{kj}(V) = (y_{kj}^s + y_{kj}^m)V_k - y_{kj}^s V_j$ , we define the  $3 \times 3$  matrices:

$$\ell_{jk}(W_{jj}, W_{jk}, W_{kk}) := \tilde{y}_{jk} W_{jj} \tilde{y}_{jk}^H - 2\text{Re} \left( \tilde{y}_{jk} W_{jk} y_{jk}^{sH} \right) + y_{jk}^s W_{kk} y_{jk}^{sH}$$

$$\ell_{kj}(W_{jj}, W_{kj}, W_{kk}) := \tilde{y}_{kj} W_{kk} \tilde{y}_{kj}^H - 2\text{Re} \left( \tilde{y}_{kj} W_{kj} y_{kj}^{sH} \right) + y_{kj}^s W_{jj} y_{kj}^{sH}$$

where  $\tilde{y}_{jk} := y_{jk}^s + y_{jk}^m$  and  $\tilde{y}_{kj} := y_{kj}^s + y_{kj}^m$ . Here the lower and upper bounds in (18.9b) – (18.9e) are 3-dimensional real vectors ((18.9b) represents two pair of real inequalities). To obtain a reformulation in terms only of a  $3(N+1) \times 3(N+1)$  complex

matrix  $W$  without the voltage variable  $V$ , we replace the quadratic equation  $W = VV^H$  by the equivalent specification

$$W \geq 0, \quad \text{rank}(W) = 1 \quad (18.10)$$

Then the power flow equation (18.4) and constraint (18.5) are equivalent to the linear constraints (18.9) and the nonlinear constraint (18.10). These constraints are global. As we will see, the semidefinite relaxation of the three-phase OPF (18.6) is obtained by omitting the nonconvex rank-1 constraint in (18.10).

**Device model and Conversion rules.** To reformulate the device model (18.2)(18.3), we apply the same method to the internal variables. The conversion rule (18.2) is:

1. Voltage source  $V_j^{Y/\Delta} \in \mathbb{C}^3$ :

$$Y \text{ configuration:} \quad V_j = V_j^Y$$

$$\Delta \text{ configuration:} \quad \Gamma V_j = V_j^\Delta$$

We reformulate this using a matrix variable  $u_j := W_j^{Y/\Delta} \in \mathbb{C}^{3 \times 3}$ , as follows:

$$Y \text{ configuration:} \quad W_{jj} = W_j^Y, \quad W_j^Y \geq 0, \quad \text{rank}(W_j^Y) = 1 \quad (18.11a)$$

$$\Delta \text{ configuration:} \quad \Gamma W_{jj} \Gamma^T = W_j^\Delta, \quad W_j^\Delta \geq 0, \quad \text{rank}(W_j^\Delta) = 1 \quad (18.11b)$$

where  $W_{jj}$  is a  $3 \times 3$  principal submatrix of the  $3(N+1) \times 3(N+1)$  matrix  $W$  defined in (18.10), representing terminal voltages, while  $W_j^{Y/\Delta}$  is a  $3 \times 3$  matrix associated with internal voltages  $V_j^{Y/\Delta}$  of device  $j$ . The conditions (18.11a)(18.11b) ensure that there exists an internal voltage  $V_j^{Y/\Delta}$ , unique up to a rotation, so that  $W_j^{Y/\Delta} = V_j^{Y/\Delta} (V_j^{Y/\Delta})^H$ .

The device constraint (18.3a) on the internal voltage magnitude can be expressed as a linear function of the internal variable  $u_j := W_j^{Y/\Delta}$ :

$$v_j^{(Y/\Delta)\min} \leq \text{diag}(u_j) := \text{diag}(W_j^{Y/\Delta}) \leq v_j^{(Y/\Delta)\max} \quad (18.11c)$$

where the bounds  $(v_j^{(Y/\Delta)\min}, v_j^{(Y/\Delta)\max}) \in \mathbb{R}^6$  are given nonnegative real vectors since  $u_j := W_j^{Y/\Delta}$  is (Hermitian and) positive semidefinite.

2. Power source  $(s_j^{Y/\Delta}, I_j^\Delta) \in \mathbb{C}^6$ : Since  $V_j^n = 0$  by assumption we can omit the variable  $I_j^Y$  for  $Y$ -configured voltage source (provided constraints on  $I_j^Y$  are inactive). Therefore the conversion rule is:

$$Y \text{ configuration:} \quad s_j = -s_j^Y$$

$$\Delta \text{ configuration:} \quad s_j = -\text{diag}(V_j I_j^{\Delta H} \Gamma), \quad s_j^\Delta = \text{diag}(\Gamma V_j I_j^{\Delta H})$$

We reformulate this using an internal variable  $u_j := (s_j^{Y/\Delta}, X_j^\Delta, \ell_j^\Delta)$  where  $s_j^{Y/\Delta} \in \mathbb{C}^3$

is the vector of terminal power injections and  $X_j^\Delta, \ell_j^\Delta$  are  $3 \times 3$  matrices for a  $\Delta$ -configured power source, defined by:

$$Y \text{ configuration: } s_j = -s_j^Y \quad (18.11d)$$

$$\Delta \text{ configuration: } s_j = -\text{diag}\left(X_j^\Delta \Gamma\right), \quad s_j^\Delta = \text{diag}\left(\Gamma X_j^\Delta\right) \quad (18.11e)$$

$$0 \leq \begin{bmatrix} W_{jj} & X_j^\Delta \\ X_j^{\Delta H} & \ell_j^\Delta \end{bmatrix}, \quad 1 = \text{rank} \begin{bmatrix} W_{jj} & X_j^\Delta \\ X_j^{\Delta H} & \ell_j^\Delta \end{bmatrix} \quad (18.11f)$$

For a  $\Delta$ -configured power source, the condition (18.11f) ensure that there exist a terminal voltage  $V_j$  and an internal current  $I_j^\Delta$  so that  $W_{jj} = V_j V_j^H$ ,  $\ell_j^\Delta = I_j^\Delta I_j^{\Delta H}$ , and  $X_j^\Delta = V_j I_j^{\Delta H}$ .

The device constraint (18.3c) on the internal powers and currents can be expressed as linear functions of the internal variable  $u_j := (s_j^{Y/\Delta}, X_j^\Delta, \ell_j^\Delta)$ :

$$s_j^{(Y/\Delta)\min} \leq s_j^{Y/\Delta} \leq s_j^{(Y/\Delta)\max}, \quad \text{diag}\left(\ell_j^\Delta\right) \leq \ell_j^{\Delta\max} \quad (18.11g)$$

where the lower and upper bounds are given nonnegative real vectors.

Therefore the conversion rule (18.2) and the device constraint (18.3) are equivalent to the constraint (18.11) in terms of the new set of internal variables  $u_j$  and terminal variables  $(s, W)$ , as summarized in Table 18.1. These constraints are local at each bus  $j$ . The rank-1 constraints in (18.11a)(18.11b)(18.11f) are nonconvex and the other constraints are convex (or linear). These rank-1 constraints will be omitted below to derive a SDP relaxation of the three-phase OPF (18.6).

**Equivalent OPF.** In summary, let  $s \in \mathbb{C}^{N+1}$  denote the terminal power injections and  $W \in \mathbb{C}^{3(N+1) \times 3(N+1)}$  denote the matrix associated with terminal voltages. Let  $u := (u_j, j \in \bar{N})$  denote the internal variables defined by

$$u_j := \begin{cases} W_j^{Y/\Delta} & \text{if device } j \text{ is a voltage source} \\ (s_j^{Y/\Delta}, X_j^\Delta, \ell_j^\Delta) & \text{if device } j \text{ is a power source} \end{cases} \quad (18.12a)$$

We assume the terminal voltage  $V_0$  at bus 0 is given and imposes the constraint  $W_{00} = V_0 V_0^H$ . Putting all this together, in terms of the network model (18.9)(18.10) and the device model (18.11), the three-phase OPF (18.6) is equivalent to

$$\min_{(u, s, W)} C(u, s, W) \quad \text{s.t.} \quad (18.9)(18.10)(18.11), W_{00} = V_0 V_0^H \quad (18.12b)$$

where  $V_0 \in \mathbb{C}^3$  is given. This is a nonconvex problem because of the rank-1 constraint in (18.10) due to the network equation, in (18.11a)(18.11b) due to  $Y$  and  $\Delta$ -configured voltage sources, and in (18.11f) due to  $\Delta$ -configured power sources. As for (18.6), the reformulation (18.12) does not require the assumption  $y_{jk}^s = y_{kj}^s$  (C16.1) and hence can accommodate standard three-phase transformers, e.g., in  $\Delta Y$  and  $Y\Delta$  configurations.

**Example 18.2** (Current sources). Ideal current sources can be incorporated into the

equivalent OPF (18.12) in the same way power sources are. Consider a current source  $I_j^{Y/\Delta}$ , with  $V_j^n = 0$  if  $j$  is in  $Y$  configuration, described by (from (18.2b))

$$s_j = -\text{diag}\left(V_j I_j^{YH}\right), \quad s_j = -\text{diag}\left(V_j I_j^{\Delta H} \Gamma\right)$$

Instead of using  $I_j^{Y/\Delta}$  as the internal variable, we reformulate the conversion rule using the internal variable  $u_j := (X_j^{Y/\Delta}, \ell_j^{Y/\Delta}) \in \mathbb{C}^{3 \times 3} \times \mathbb{C}^{3 \times 3}$  as:

$$s_j = \begin{cases} Y : -\text{diag}\left(X_j^{YH}\right) \\ \Delta : -\text{diag}\left(X_j^{\Delta H} \Gamma\right) \end{cases}, \quad \begin{bmatrix} W_{jj} & X_j^{Y/\Delta} \\ X_j^{Y/\Delta H} & \ell_j^{Y/\Delta} \end{bmatrix} \geq 0, \quad \text{rank} \begin{bmatrix} W_{jj} & X_j^{Y/\Delta} \\ X_j^{Y/\Delta H} & \ell_j^{Y/\Delta} \end{bmatrix} = 1$$

This condition ensures the existence of a terminal voltage  $V_j$  and an internal current  $I_j^{Y/\Delta}$  such that  $W_{jj} = V_j V_j^H$ ,  $\ell_j^{Y/\Delta} = I_j^{Y/\Delta} I_j^{Y/\Delta H}$  and  $X_j^{Y/\Delta} = V_j I_j^{Y/\Delta H}$ . The device constraint (18.3b) becomes linear in  $\ell_j^{Y/\Delta}$ . Note that the network constraint (18.9c) on  $W_{jj}$  also constrains  $X_j^{Y/\Delta}$ , the product of the internal current and terminal voltage.  $\square$

An OPF problem in practice involves many more variables and constraints. The formulation (18.6) and its semidefinite form (18.12) contain full internal and terminal variables. This is convenient for extension to incorporate additional constraints; see example applications in Chapter 18.3.1 and 18.3.2. Otherwise, we can eliminate many variables from (18.6) to arrive at an equivalent but simpler version with fewer variables, as we now explain.

**Simplified OPF.** Even though the internal variables  $u_j$  defined in (18.12a) represent controllable devices, OPF (18.12) has an equivalent but simplified version that involves only internal variables  $u_j := (X_j^\Delta, \ell_j^\Delta)$  for  $\Delta$ -configured power sources  $j$  and the terminal variable  $W$  for all power and voltage sources in  $Y$  or  $\Delta$  configuration. Specifically the network model (18.9) and (18.10) can be written in terms of  $W$  only:

$$\text{injection limits:} \quad s_j^{\min} \leq s_j(W) \leq s_j^{\max}, \quad j \in \bar{N} \quad (18.13a)$$

$$\text{voltage limits:} \quad v_j^{\min} \leq \text{diag}(W_{jj}) \leq v_j^{\max}, \quad j \in \bar{N} \quad (18.13b)$$

$$\text{line limits:} \quad \text{diag}(\ell_{jk}(W_{jj}, W_{jk}, W_{kk})) \leq \ell_{jk}^{\max}, \quad (j, k) \in E \quad (18.13c)$$

$$\text{diag}(\ell_{kj}(W_{jj}, W_{kj}, W_{kk})) \leq \ell_{kj}^{\max}, \quad (j, k) \in E \quad (18.13d)$$

$$\text{psd rank-1:} \quad W \geq 0, \quad \text{rank}(W) = 1 \quad (18.13e)$$

where  $s_j, \ell_{jk}, \ell_{kj}$  are linear functions of  $W$ :

$$s_j(W) := \sum_{k:j \sim k} \text{diag}\left((W_{jj} - W_{jk}) y_{jk}^{sH} + W_{jj} y_{jk}^{mH}\right) \quad (18.13f)$$

$$\ell_{jk}(W_{jj}, W_{jk}, W_{kk}) := \tilde{y}_{jk} W_{jj} \tilde{y}_{jk}^H - 2\text{Re}\left(\tilde{y}_{jk} W_{jk} y_{jk}^{sH}\right) + y_{jk}^s W_{kk} y_{jk}^{sH}$$

$$\ell_{kj}(W_{jj}, W_{kj}, W_{kk}) := \tilde{y}_{kj} W_{kk} \tilde{y}_{kj}^H - 2\text{Re}\left(\tilde{y}_{kj} W_{kj} y_{kj}^{sH}\right) + y_{kj}^s W_{jj} y_{kj}^{sH}$$

In the above,  $\tilde{y}_{jk} := y_{jk}^s + y_{jk}^m$  and  $\tilde{y}_{kj} := y_{kj}^s + y_{kj}^m$ .

For the device model (18.11), voltage sources and  $Y$ -configured power sources can be described by their terminal matrices  $W_{jj}$  only. For example, for a voltage source  $j$ , its internal matrix  $W_j^{Y/\Delta}$  and device constraints (18.11a)(18.11b) can be omitted and its voltage limit (18.11c) can be specified in terms of its terminal matrix  $W_{jj}$  (Exercise 18.6). Specifically (18.11) can be simplified into the following variables and constraints:

1. Voltage source  $W_{jj} \in \mathbb{C}^{3 \times 3}$ :

$$Y \text{ configuration: } v_j^{Y \min} \leq \text{diag}(W_{jj}) \leq v_j^{Y \max} \quad (18.14a)$$

$$\Delta \text{ configuration: } v_j^{\Delta \min} \leq \text{diag}(\Gamma W_{jj} \Gamma^T) \leq v_j^{\Delta \max} \quad (18.14b)$$

2. Power source  $W_{jj} \in \mathbb{C}^{3 \times 3}$  or  $(W_{jj}, X_j^\Delta, \ell_j^\Delta) \in \mathbb{C}^{3 \times 3} \times \mathbb{C}^{3 \times 3} \times \mathbb{C}^{3 \times 3}$ :

$$Y \text{ configuration: } (18.13a) \text{ since } V_j^n = 0 \text{ by assumption}$$

$$\Delta \text{ configuration: } s_j^{\Delta \min} \leq \text{diag}(\Gamma X_j^\Delta) \leq s_j^{\Delta \max} \quad (18.14c)$$

$$\text{diag}(\ell_j^\Delta) \leq \ell_j^{\Delta \max} \quad (18.14d)$$

$$\begin{bmatrix} W_{jj} & X_j^\Delta \\ X_j^{\Delta H} & \ell_j^\Delta \end{bmatrix} \geq 0, \quad \text{rank} \begin{bmatrix} W_{jj} & X_j^\Delta \\ X_j^{\Delta H} & \ell_j^\Delta \end{bmatrix} = 1 \quad (18.14e)$$

For a  $\Delta$ -configured power source, the condition (18.14e) ensure that there exist a terminal voltage  $V_j$  and an internal current  $I_j^\Delta$  so that  $W_{jj} = V_j V_j^H$ ,  $\ell_j^\Delta = I_j^\Delta I_j^{\Delta H}$ , and  $X_j^\Delta = V_j I_j^{\Delta H}$ .

Therefore OPF (18.12) is equivalent to the following simpler problem with the internal variable

$$u := \left( (X_j^\Delta, \ell_j^\Delta) \in \mathbb{C}^{3 \times 3} \times \mathbb{C}^{3 \times 3} : \Delta\text{-configured power sources } j \right) \quad (18.15a)$$

and the terminal matrix  $W \in \mathbb{S}^{3(N+1)}$ :

$$\min_{(u, W)} C(u, W) \quad \text{s.t.} \quad (18.13)(18.14), W_{00} = V_0 V_0^H \quad (18.15b)$$

where  $V_0 \in \mathbb{C}^3$  is given. This is a nonconvex problem because of the rank-1 constraint in (18.13e) and (18.14e). As for (18.12), the simplified OPF (18.15) does not require the assumption  $y_{jk}^s = y_{kj}^s$  (C16.1) and hence can accommodate standard three-phase transformers, e.g., in  $\Delta Y$  and  $Y\Delta$  configurations.

Given an optimal solution  $(u^{\text{opt}}, W^{\text{opf}})$  of the simplified OPF (18.15), the internal variables corresponding to controllable devices ( $V_j^{Y/\Delta}$  for voltage sources and  $(s_j^{Y/\Delta}, I_j^\Delta)$  for power sources) can be uniquely determined. Specifically the psd rank-1 constraint (18.13e) ensures that all its submatrices  $W_{jj}^{\text{opf}}$  are psd rank-1 and hence have a rank-1 decomposition,  $W_{jj}^{\text{opf}} = V_j^{\text{opt}} (V_j^{\text{opt}})^H$ . This yields the internal voltage

$$V_j^{Y \text{ opt}} = V_j^{\text{opt}}, \quad V_j^{\Delta \text{ opt}} = \Gamma V_j^{\text{opt}},$$

for a  $Y$  or  $\Delta$ -configured voltage source respectively. For a power source, (18.11d)(18.11e) implies that its internal power is:

$$s_j^Y = -s_j(W^{\text{opt}}), \quad s_j^\Delta = \text{diag}\left(\Gamma X_j^{\Delta\text{opt}}\right)$$

and the internal current  $I_j^\Delta$  is obtained from the rank-1 decomposition of (18.14e). In the above,  $s_j(W^{\text{opt}})$  is given by (18.13f) since  $V_j^n := 0$  by assumption.

### 18.1.4 SDP relaxation

Consider the semidefinite formulation of OPF (18.15). Define the matrix  $M(A, B, D) \in \mathbb{C}^{6 \times 3}$  as a function of  $3 \times 3$  Hermitian matrices  $A, D$ , and a  $3 \times 3$  arbitrary matrix  $B$ :

$$M(A, B, D) := \begin{bmatrix} A & B \\ B^H & D \end{bmatrix} \quad (18.16)$$

Then  $M(A, B, D)$  is Hermitian. For instance the matrix in (18.14e) is  $M(W_{jj}, X_j^\Delta, \ell_j^\Delta)$ . Let  $N_p^\Delta \subseteq \bar{N}$  denote the set of power sources in  $\Delta$  configuration. Omitting the rank-1 constraints in (18.13e) and (18.14e) yields an SDP relaxation of the simplified OPF (18.15):

$$\min_{(u, W)} C(u, W) \quad (18.17a)$$

$$\text{s.t.} \quad \text{network constraints:} \quad (18.13a) - (18.13d) \quad (18.17b)$$

$$\text{device constraints:} \quad (18.14a) - (18.14d) \quad (18.17c)$$

$$W_{00} = V_0 V_0^H, \quad W \geq 0, \quad M(W_{jj}, X_j^\Delta, \ell_j^\Delta) \geq 0, \quad j \in N_p^\Delta \quad (18.17d)$$

where  $V_0 \in \mathbb{C}^3$  is given and  $M(W_{jj}, X_j^\Delta, \ell_j^\Delta)$  is defined in (18.16). The constraints in (18.17b) and (18.17c) are linear in  $(u, W)$ . Those in (18.17d) are convex. As for OPF (18.15), its SDP relaxation (18.17) does not require the assumption  $y_{jk}^s = y_{kj}^s$  (C16.1) and hence can accommodate standard three-phase transformers, e.g., in  $\Delta Y$  and  $Y\Delta$  configurations.

Let  $(u^{\text{opt}}, W^{\text{opt}})$  denote an optimal solution of the SDP relaxation (18.17). We say (18.17) is *exact* if the psd matrices of *every* optimal solution  $(u^{\text{opt}}, W^{\text{opt}})$  are of rank 1:

$$\text{rank}(W^{\text{opt}}) = 1, \quad \text{rank}\left(M(W_{jj}^{\text{opt}}, X_j^{\Delta\text{opt}}, \ell_j^{\Delta\text{opt}})\right) = 1, \quad j \in N_p^\Delta \quad (18.18)$$

If there are no power sources in  $\Delta$  configuration, then  $\text{rank}(W^{\text{opt}}) = 1$  guarantees the exactness of (18.17). Otherwise (18.17) is not exact if  $\text{rank}\left(M(W_{jj}^{\text{opt}}, X_j^{\Delta\text{opt}}, \ell_j^{\Delta\text{opt}})\right) > 1$  for some power sources  $j \in N_p^\Delta$ . The following result says that, even in this case, an optimal solution of (18.15) can be recovered from  $(u^{\text{opt}}, W^{\text{opt}})$ , provided  $\text{rank}(W^{\text{opt}}) = 1$  and the cost  $C$  does not depend on  $\ell_j^\Delta$ . Therefore  $\text{rank}(W^{\text{opt}}) = 1$  is sufficient for finding an optimal solution to OPF (18.15).

- Theorem 18.1** ([204]). 1. Suppose the matrix  $M(A, B, D) \in \mathbb{C}^{6 \times 3}$  defined in (18.16) is positive semidefinite and  $\text{rank}(A) = 1$ . Then  $A$  is psd rank-1,  $B$  is rank-1, and  $D$  is psd.
2. Suppose the cost  $C$  is independent of the current matrices  $\ell_j^\Delta$  of  $\Delta$ -configured power sources  $j \in N_p^\Delta$ . Let  $(u^{\text{opt}}, W^{\text{opt}})$  be a solution of the relaxation (18.17). If  $\text{rank}(W^{\text{opt}}) = 1$  then an optimal solution  $(u, W^{\text{opt}})$  of (18.15) can be recovered.

*Proof* Since  $M(A, B, D)$  is psd it has a spectral decomposition:

$$M(A, B, D) := \begin{bmatrix} A & B \\ B^H & D \end{bmatrix} = \lambda_1 \begin{bmatrix} u_1 \\ v_1 \end{bmatrix} \begin{bmatrix} u_1^H & v_1^H \end{bmatrix} + \sum_{i>1} \lambda_i \begin{bmatrix} u_i \\ v_i \end{bmatrix} \begin{bmatrix} u_i^H & v_i^H \end{bmatrix}$$

where  $\lambda_i$  are the eigenvalues of  $M(A, B, D)$  and  $(u_i, v_i)$  are an set of corresponding orthonormal eigenvectors (Theorem A.13 of Appendix A.6.2). Since  $A$  is of rank 1,  $u_i = 0$  for all  $i > 1$  and hence  $M(A, B, D)$  must be of the form

$$M(A, B, D) = \begin{bmatrix} x \\ z \end{bmatrix} \begin{bmatrix} x^H & z^H \end{bmatrix} + \begin{bmatrix} 0 & 0 \\ 0 & KK^H \end{bmatrix} \quad (18.19)$$

for some vectors  $x, z$  and matrix  $K$ . Therefore  $A = xx^H$  is psd rank-1,  $B = xz^H$  is rank-1 (but not necessarily psd), and  $D = zz^H + KK^H$  is psd (but not necessarily rank-1).

Suppose  $(u^{\text{opt}}, W^{\text{opt}})$  is a solution of the relaxation (18.17) with  $\text{rank}(W^{\text{opt}}) = 1$ . Part 1 implies that there may be power sources  $j \in N_p^\Delta$  such that  $\text{rank}\left(M\left(W_{jj}^{\text{opt}}, X_j^{\Delta\text{opt}}, \ell_j^{\Delta\text{opt}}\right)\right) > 1$  because  $\text{rank}\left(\ell_j^{\Delta\text{opt}}\right) > 1$ . Part 1 however also guarantees the existence of phasors  $(V_j^{\text{opt}}, I_j^{\Delta\text{opt}}) \in \mathbb{C}^6$  such that

$$W_{jj}^{\text{opt}} = V_j^{\text{opt}} \left(V_j^{\text{opt}}\right)^H, \quad X_j^{\Delta\text{opt}} = V_j^{\text{opt}} \left(I_j^{\Delta\text{opt}}\right)^H, \quad j \in N_p^\Delta \quad (18.20a)$$

Consider the point  $(\tilde{u}, W^{\text{opt}})$  obtained from  $(u^{\text{opt}}, W^{\text{opt}})$  by replacing  $\ell_j^{\Delta\text{opt}}$  in  $u_j^{\text{opt}}$  by

$$\tilde{\ell}_j^\Delta := I_j^{\Delta\text{opt}} \left(I_j^{\Delta\text{opt}}\right)^H, \quad j \in N_p^\Delta \quad (18.20b)$$

It can be checked that  $(\tilde{u}, W^{\text{opt}})$  is feasible for OPF (18.15). Since the cost  $C$  is independent of  $\tilde{\ell}_j^\Delta$ ,  $(\tilde{u}, W^{\text{opt}})$  is optimal for OPF (18.15) (and for its relaxation (18.17)).  $\square$

The method (18.20) to recover an optimal solution  $(\tilde{u}, W^{\text{opt}})$  of OPF (18.15) from an optimal solution of its relaxation may not work well in practice because of inevitable numerical errors. Even if  $W_{jj}^{\text{opt}}$  is close to being rank-1, i.e., its second largest eigenvalue is several orders of magnitude smaller than its largest eigenvalue,  $X_j^\Delta$  can be far from being rank-1. For instance  $X_j^\Delta$  can have multiple large eigenvalues with the same magnitude (see [204, Remark 1]). In this case  $I_j^{\Delta\text{opt}}$  may not be obtained from  $X_j^{\Delta\text{opt}}$  using (18.20a). A method suggested in [204] to address this numerical issue is to add

$\lambda \sum_j \text{tr}(\ell_j^\Delta)$  to the cost function of the SDP relaxation (18.17) for a positive but small weight  $\lambda > 0$ . This produces an optimal solution in which  $\ell_j^{\Delta \text{opt}}$  tends to be of low rank.

### 18.1.5 QCQP reformulation

Instead of semidefinite reformulation described in Chapter 18.1.3, the three-phase OPF (18.6) can also be reformulated as a QCQP in  $(V, u)$ , following the same procedure studied in Chapter 9.1.3 for single-phase OPF. In terms of (18.7), we will first rewrite the local device constraint  $g_j^{Y/\Delta}(u_j) \leq 0$  in (18.7b) as quadratic forms. We then rewrite the network constraint (18.7c) as quadratic forms, and finally we rewrite the conversion rule  $f_j^{Y/\Delta}(u_j, s_j, V_j) = 0$  in (18.7b).

**Device constraints as quadratic forms.** We start by writing the local device constraint (18.3), represented by  $g_j^{Y/\Delta}(u_j) \leq 0$  in (18.7b), as quadratic forms. Let

$$e^a := (1, 0, 0), \quad e^b := (0, 1, 0), \quad e^c := (0, 0, 1) \quad (18.21a)$$

$$E^\phi := e^\phi e^{\phi T} \in \mathbb{C}^{3 \times 3}, \quad \phi \in \{a, b, c\} \quad (18.21b)$$

Then the device constraint (18.3) becomes quadratic forms per phase  $\phi$  local to each bus  $j$ :

1. Voltage source  $u_j := V_j^{Y/\Delta}$ :

$$v_j^{(Y/\Delta)\phi \min} \leq u_j^H E^\phi u_j \leq v_j^{(Y/\Delta)\phi \max}, \quad \phi \in \{a, b, c\} \quad (18.22a)$$

2. Current source  $u_j := I_j^{Y/\Delta}$ :

$$u_j^H E^\phi u_j \leq \ell_j^{(Y/\Delta)\phi \max}, \quad \phi \in \{a, b, c\} \quad (18.22b)$$

3. Power source  $u_j := (u_{j1}, u_{j2}) := (s_j^{Y/\Delta}, I_j^{Y/\Delta})$ :

$$s_j^{Y/\Delta \min} \leq u_{j1} \leq s_j^{Y/\Delta \max}, \quad u_{j2}^H E^\phi u_{j2} \leq \ell_j^{(Y/\Delta)\phi \max}, \quad \phi \in \{a, b, c\} \quad (18.22c)$$

**Network constraints as quadratic forms.** Next we eliminate the power flow equation (18.4), represented by  $f(s, V) = 0$  in (18.7c), by substituting  $s_j(V)$  as functions of  $V$  into the network constraint (18.5) on the terminal variables represented by  $g(s, V) \leq 0$  in (18.7c). This reduces (18.7c) to a single inequality constraint of the form

$$g(V, s(V)) \leq 0$$

where components of  $g$  are quadratic forms in  $V$ . The conversion into quadratic forms follows the same derivation in Chapter 9.1.3, but treating  $Y$  as the admittance matrix of a network with  $3(N+1)$  buses indexed by  $j\phi$ .

The quantities defined in (18.21) are of size 3 or  $3 \times 3$  and useful for specifying

local constraints. To specify network constraints we define similar quantities but of size  $N+1$ ,  $3(N+1)$  or  $3(N+1) \times 3(N+1)$ , indexed by  $j \in \bar{N}$ :

$$e_j \in \{0,1\}^{N+1}, \quad e_j^\phi \in \{0,1\}^{3(N+1)}, \quad E_j^\phi := e_j^\phi \left( e_j^\phi \right)^H, \quad \phi \in \{a,b,c\} \quad (18.23)$$

i.e.,  $e_j$  is of size  $N+1$  and has a single 1 in its  $j$ th position,  $e_j^\phi$  is of size  $3(N+1)$  and has a single 1 in its  $j\phi$ th position, and  $E_j^\phi$  is the  $3(N+1) \times 3(N+1)$  diagonal Hermitian matrix with a single 1 in the  $(j\phi, j\phi)$ th entry and 0 everywhere else. We can, e.g., write a single voltage  $V_j^\phi \in \mathbb{C}$  or a three-phase voltage  $V_j \in \mathbb{C}^3$  in terms of the voltage vector  $V \in \mathbb{C}^{3(N+1)}$  as

$$V_j^\phi = e_j^{\phi H} V, \quad V_j = \left( e_j^H \otimes \mathbb{I} \right) V, \quad \phi \in \{a,b,c\}, \quad j \in \bar{N} \quad (18.24)$$

where  $\mathbb{I}$  is the identity matrix of size 3. Then the network constraint (18.7c) becomes:

1. *Injection limits:* Let  $Y \in \mathbb{C}^{3(N+1) \times 3(N+1)}$  denote the  $3(N+1) \times 3(N+1)$  admittance matrix. Define the matrix  $Y_j^\phi := e_j^\phi e_j^{\phi H} Y$  where  $e_j^\phi \in \{0,1\}^{3(N+1)}$  is the unit vector with a single 1 at the  $j\phi$ th entry and 0 elsewhere. Define the Hermitian and skew Hermitian components of  $Y_j^{\phi H}$ :

$$\Phi_j^\phi := \frac{1}{2} \left( Y_j^{\phi H} + Y_j^\phi \right), \quad \Psi_j^\phi := \frac{1}{2i} \left( Y_j^{\phi H} - Y_j^\phi \right), \quad \phi \in \{a,b,c\}, \quad j \in \bar{N} \quad (18.25a)$$

Then

$$p_j^\phi := \operatorname{Re}(s_j^\phi) = V^H \Phi_j^\phi V, \quad q_j^\phi := \operatorname{Im}(s_j^\phi) = V^H \Psi_j^\phi V, \quad \phi \in \{a,b,c\}, \quad j \in \bar{N}$$

and the injection limits become

$$p_j^{\phi \min} \leq V^H \Phi_j^\phi V \leq p_j^{\phi \max}, \quad q_j^{\phi \min} \leq V^H \Psi_j^\phi V \leq q_j^{\phi \max}, \quad \forall \phi, j \quad (18.25b)$$

2. *Voltage limits:* The terminal voltage limits are

$$v_j^{\phi \min} \leq V^H E_j^\phi V \leq v_j^{\phi \max}, \quad \phi \in \{a,b,c\}, \quad j \in \bar{N} \quad (18.25c)$$

where  $E_j^\phi$  is defined in (18.23).

3. *Line limits:* The same derivation as that for single-phase OPF shows that the limit on the sending-end current  $I_{jk}^\phi$  is (Exercise 18.1)

$$\left| I_{jk}^\phi \right|^2 := V^H \hat{Y}_{jk}^\phi V \leq \ell_{jk}^{\phi \max}, \quad \phi \in \{a,b,c\}, \quad (j,k) \in E \quad (18.25d)$$

where  $\hat{Y}_{jk}^\phi := \tilde{Y}_{jk}^H E^\phi \tilde{Y}_{jk}$  is a  $3(N+1) \times 3(N+1)$  matrix and  $\tilde{Y}_{jk}$  is a  $3 \times 3(N+1)$  matrix given by

$$\tilde{Y}_{jk} := \left( (e_j - e_k)^T \otimes y_{jk}^s + e_j^T \otimes y_{jk}^m \right)$$

(Here  $E^\phi$  is defined in (18.21) and  $e_j$  in (18.23).) The matrix  $\hat{Y}_{jk}^\phi$  is Hermitian and hence  $V^H \hat{Y}_{jk}^\phi V$  is indeed a real number. Similarly for  $\left| I_{kj}^\phi \right|^2$ .

**Conversion rules as quadratic forms.** Finally we eliminate  $s_j$  from the the conversion rule (18.1) for three-phase devices, represented by the local equality constraint  $f_j^{Y/\Delta}(u_j, s_j, V_j) = 0$  in (18.7b). This reduces  $f_j^{Y/\Delta}(u_j, s_j, V_j) = 0$  to an equality constraint of the form

$$f_j^{Y/\Delta}(u_j, s_j(V), V) = 0, \quad j \in \bar{N}$$

where  $f_j^{Y/\Delta}$  is a quadratic form in  $(u_j, V)$ . It also transforms the original local constraints into global constraints since the function  $s_j(V) := (s_j^a(V), s_j^b(V), s_j^c(V))$ , defined in (18.25b) and reproduced here, depends on  $V_k$  at all neighbors  $k$  of  $j$ :

$$s_j^\phi(V) = V^H (Y_j^{\phi H}) V = V^H (\Phi_j^\phi + i\Psi_j^\phi) V, \quad \phi \in \{a, b, c\}, j \in \bar{N} \quad (18.26)$$

where  $Y_j^\phi := e_j^\phi e_j^{\phi T} Y$  and  $\Phi_j^\phi$  and  $\Psi_j^\phi$  are defined in (18.25a).

We now use (18.21)(18.23)(18.24)(18.26) to convert the conversion rule  $f_j^{Y/\Delta}$  in (18.1) into inhomogeneous quadratic forms in  $(u_j, V)$ . They can then be homogenized using the identity (9.15) in Remark 9.4.

1. *Voltage source*  $u_j := V_j^{Y/\Delta}$ : Application of (18.24) to the conversion rules (18.1a) (18.1b) leads to the following linear constraints in  $(u_j, V)$ :

$$Y \text{ configuration:} \quad (e_j^H \otimes \mathbb{I}) V = u_j + V_j^n \mathbf{1} \quad (18.27a)$$

$$\Delta \text{ configuration:} \quad \Gamma(e_j^H \otimes \mathbb{I}) V = u_j \quad (18.27b)$$

where  $V_j^n$  is assumed given (e.g.,  $V_j^n = 0$ ).

2. *Current source*  $u_j := I_j^{Y/\Delta}$ : The conversion rules (18.1c)(18.1d) for a current source are equivalent to the following inhomogeneous quadratic equations in  $(u_j, V)$  (Exercise 18.2):

$$Y \text{ configuration:} \quad s_j^\phi(V) = -u_j^H (e_j^H \otimes E^\phi) V \quad (18.27c)$$

$$\Delta \text{ configuration:} \quad s_j^\phi(V) = -u_j^H (e_j^H \otimes (\Gamma E^\phi)) V \quad (18.27d)$$

where  $s_j(V)$  is given in (18.26). These constraints are global as  $s_j(V)$  depend on  $V_k$  at neighboring buses  $k$ .

3. *Power source*  $u_j := (s_j^{Y/\Delta}, I_j^{Y/\Delta})$ : For a  $Y$ -configured power source let  $u_j := (u_{j1}, u_{j2})$  where  $u_{j1} := s_j^Y$  and  $u_{j2} := I_j^Y$ . Then the conversion rule (18.1e) is equivalent to the following inhomogeneous quadratic equations in  $(u_j, V)$  (Exercise 18.3): for  $\phi \in \{a, b, c\}$

$$Y: \quad s_j^\phi(V) = -u_{j2}^H (e_j^H \otimes E^\phi) V, \quad s_j(V) = -u_{j1} - V_j^n \bar{u}_{j2} \quad (18.27e)$$

where  $s_j(V)$  is given in (18.26) and  $V_j^n$  is assumed given (e.g.,  $V_j^n = 0$ ).

For a  $\Delta$ -configured power source let  $u_j := (u_{j1}, u_{j2})$  where  $u_{j1} := s_j^\Delta$  and  $u_{j2} :=$

$I_j^\Delta$ . Then the conversion rule (18.1f) is equivalent to the following inhomogeneous quadratic equations in  $(u_j, V)$  (Exercise 18.3): for  $\phi \in \{a, b, c\}$ ,  $\phi\varphi \in \{ab, bc, ca\}$

$$\Delta: \quad s_j^\phi(V) = -u_{j2}^H \left( e_j^H \otimes (\Gamma E^\phi) \right) V, \quad u_{j1}^{\phi\varphi} = u_{j2}^H \left( e_j^H \otimes (E^\phi \Gamma) \right) V \quad (18.27f)$$

where  $s_j(V)$  is given in (18.26).

4. *Impedance*  $(z_j^Y, V_j^n)$  or  $z_j^\Delta$ : The equality constraint (18.1g) or (18.1h) imposed by an impedance  $(z_j^Y, V_j^n)$  or  $z_j^\Delta$  respectively is equivalent to the following inhomogeneous quadratic equations in  $V$  (Exercise 18.4): for  $\phi \in \{a, b, c\}$

$$Y: \quad s_j^\phi(V) = V^H \left( \left( e_j e_j^H \right) \otimes \left( y_j^{YH} E^\phi \right) \right) V - \bar{V}_j^n \left( e_j^H \otimes \left( \mathbf{1}^H y_j^{YH} E^\phi \right) \right) V \quad (18.27g)$$

$$\Delta: \quad s_j^\phi(V) = -V^H \left( \left( e_j e_j^H \right) \otimes \left( Y_j^{\Delta H} E^\phi \right) \right) V \quad (18.27h)$$

where  $V_j^n$  is assumed given (e.g.,  $V_j^n = 0$ ),  $Y_j^\Delta := \Gamma^\top y_j^\Delta \Gamma$  and  $y_j^\Delta := \left( z_j^\Delta \right)^{-1}$ .

Note the structural similarity between  $Y$  and  $\Delta$  configurations when  $V_j^n = 0$

**Three-phase OPF as QCQP.** We have thus eliminated the power flow equation  $f(s, V) = 0$  in (18.7), and expressed the local device constraints  $g_j^{Y/\Delta}(u_j) \leq 0$ , the network constraints  $g(V, s(V)) \leq 0$ , and conversion rules  $f_j^{Y/\Delta}(u_j, s_j(V), V_j) = 0$  as quadratic forms in  $(u, V)$ . Therefore (18.7) is equivalent to the inhomogeneous QCQP (assuming  $C$  is also expressed as a quadratic form in  $(u, V)$ ):

$$\min_{(u, V)} C(u, s(V), V) \quad \text{s.t.} \quad (18.22)(18.25)(18.27) \quad (18.28)$$

where  $s(V)$  is defined in (18.26) and  $V_0 \in \mathbb{C}^3$  is given. The inhomogeneous quadratic constraints in (18.28) can be homogenized (see (9.15) in Remark 9.4). As for (18.7), the QCQP formulation (18.28) does not require the assumption  $y_{jk}^s = y_{kj}^s$  (C16.1) and hence can accommodate standard three-phase transformers, e.g., in  $\Delta Y$  and  $Y \Delta$  configurations.

## 18.2 OPF and relaxation: BFM for radial networks

In this section we formulate three-phase OPF for radial networks using the branch flow model. We assume for simplicity C17.1 of Chapter 17.1.4 (as in the single-phase case studied in Chapter 9.2), reproduced here: for every line  $(j, k) \in E$ ,

- The series admittance matrices satisfy  $y_{jk}^s = y_{kj}^s$ .
- The shunt admittance matrices are zero,  $y_{jk}^m = y_{kj}^m = 0$ .
- The series admittance  $y_{jk}^s$  matrices are nonsingular; denote the series impedance

$$\text{by } z_{jk}^s := \left( y_{jk}^s \right)^{-1}.$$

These assumptions mean that the model is suitable for distribution lines but not for nonideal transformers (see Table 17.1), but  $y_{jk}^s = y_{kj}^s$  allows us to adopt a directed network graph  $G = (\bar{N}, E)$  and include branch variables in only one direction. We denote a line in  $E$  from bus  $j$  to bus  $k$  either by  $(j, k) \in E$  or  $j \rightarrow k$ . Without loss of generality we take bus 0 as the root of the tree.

As in BIM, we assume that only the single-phase devices that make up three-phase devices are directly controllable. There are therefore two types of optimization variables  $(u, x)$ . The internal variable  $u := (u_j, j \in \bar{N})$  represents controllable quantities of the three-phase devices, as in BIM. The variable  $x$  represents both terminal variables (e.g., a nodal voltage  $V_j$ ) as well as the line variables (e.g., a line power  $S_{jk}$ ). The variable  $x$  interacts over the network through power flow equations. Both BIM and BFM use the same device model. Their difference lies in the power flow equations that, for BFM, include line variables as well.

We now explain the device model and the network model (power flow equations and operational constraints) that define a three-phase OPF problem in BFM.

### 18.2.1 Three-phase OPF

To simplify notation we assume (as in Chapter 18.1.3):

- Every device is either an ideal voltage source or an ideal power source in  $Y$  or  $\Delta$  configuration. (See Example 18.2 on how to incorporate ideal current sources.)
- The neutral voltages  $V_j^n = 0$  of all  $Y$ -configured devices.

**Device constraints.** We can use any of the three device models summarized in Table 18.2. In this section we will use the compact device model (18.14) to formulate

dev. model	int. var.: voltage	int. var.: power	OPF (BIM)	chapter
(18.2)(18.3)	$V_j^{Y/\Delta} \in \mathbb{C}^3$	$(s_j^{Y/\Delta}, I_j^{Y/\Delta}) \in \mathbb{C}^6$	(18.6)	Ch 18.1.1
(18.11)	$W_j^{Y/\Delta} \in \mathbb{C}^{3 \times 3}$	$s_j^{Y/\Delta} \in \mathbb{C}^3$ $X_j^\Delta \in \mathbb{C}^{3 \times 3}$ $\ell_j^\Delta \in \mathbb{C}^{3 \times 3}$	(18.12)	Ch 18.1.3
(18.14) $W_{jj} := v_j$	none	$X_j^\Delta \in \mathbb{C}^{3 \times 3}$ $\ell_j^\Delta \in \mathbb{C}^{3 \times 3}$	(18.15)	Ch 18.1.3

**Table 18.2** Internal variables of ideal voltage and power sources for OPF (18.6) and its equivalent semidefinite reformulations (18.12) and (18.15) under assumption  $V_j^n = 0$ .

OPF in BFM and its semidefinite relaxation. In Chapter 18.3.1 and 18.3.2 however we will use the device model (18.11) that includes full internal variables to model distribution system applications.

**Network constraints.** Power flow equations relate the following terminal (nodal) variables and line variables:

$$\begin{aligned} s_j &\in \mathbb{C}^3, & v_j &\in \mathbb{S}_+^3, & j &\in \bar{N} \\ \ell_{jk} &\in \mathbb{S}_+^3, & S_{jk} &\in \mathbb{C}^{3 \times 3}, & j &\rightarrow k \in E \end{aligned}$$

where  $\mathbb{S}_+^n \subseteq \mathbb{C}^{n \times n}$  is the set of  $n \times n$  complex (Hermitian and) positive semidefinite matrices. Let  $s := (s_j, j \in \bar{N})$ ,  $v := (v_j, j \in \bar{N})$ ,  $\ell := (\ell_{jk}, j \rightarrow k \in E)$ ,  $S := (S_{jk}, j \rightarrow k \in E)$ . Here  $(s, v, \ell, S)$  directly generalizes the corresponding variables in the single-phase model. Let  $x := (s, v, \ell, S)$ .

We use the power flow equation (17.12) of Chapter 17.1.4, reproduced here:

$$\sum_{k:j \rightarrow k} \text{diag}(S_{jk}) = \sum_{i:i \rightarrow j} \text{diag}(S_{ij} - z_{ij}^s \ell_{ij}) + s_j, \quad j \in \bar{N} \quad (18.29a)$$

$$v_j - v_k = \left( z_{jk}^s S_{jk}^H + S_{jk} z_{jk}^{sH} \right) - z_{jk}^s \ell_{jk} z_{jk}^{sH}, \quad j \rightarrow k \in E \quad (18.29b)$$

$$\begin{bmatrix} v_j & S_{jk} \\ S_{jk}^H & \ell_{jk} \end{bmatrix} \geq 0, \quad \text{rank} \begin{bmatrix} v_j & S_{jk} \\ S_{jk}^H & \ell_{jk} \end{bmatrix} = 1, \quad j \rightarrow k \in E \quad (18.29c)$$

where  $V_0 \in \mathbb{C}^3$  is given. Given matrices  $(v_j, \ell_{jk}, S_{jk})$ , the psd rank-1 condition (18.29c) ensures the existence of  $(V_j, \tilde{I}_{jk})$  (uniquely up to a reference angle) such that  $v_j = V_j V_j^H$ ,  $\ell_{jk} = \tilde{I}_{jk} \tilde{I}_{jk}^H$  and  $S_{jk} = V_j \tilde{I}_{jk}^H$  (as the psd rank-1 condition (18.14e) does for  $\Delta$ -configured power sources). These network constraints are global.

The operational constraints on  $x$  are similar to those in (18.5) for BIM:

$$\text{injection limits:} \quad s_j^{\min} \leq s_j \leq s_j^{\max}, \quad j \in \bar{N} \quad (18.30a)$$

$$\text{voltage limits:} \quad v_j^{\min} \leq \text{diag}(v_j) \leq v_j^{\max}, \quad j \in \bar{N} \quad (18.30b)$$

$$\text{line limits:} \quad \text{diag}(\ell_{jk}) \leq \ell_{jk}^{\max}, \quad (j, k) \in E \quad (18.30c)$$

The constraint (18.30a) can be due to limits on the busbar to which the three-phase device is connected. All constraints in (18.30) are local at each bus  $j$  or on each line  $(j, k)$ . While the voltage and line limits (18.5b)(18.5c) in BIM are generally nonconvex, these limits (18.30b)(18.30c) in BFM are linear in  $x$ .

**OPF.** Let  $C(u, x)$  denote the cost function. We assume  $V_0 \in \mathbb{C}^3$  is given and impose  $v_0 = V_0 V_0^H$ . Let the internal variable be:

$$u := \left( (X_j^\Delta, \ell_j^\Delta) \in \mathbb{C}^{3 \times 3} \times \mathbb{C}^{3 \times 3} : \Delta\text{-configured power sources } j \right) \quad (18.31a)$$

With  $(u, x) := (u, s, v, \ell, S)$ , let the feasible set be

$$\mathbb{T}_{3p} := \{(u, x) : (u, x) \text{ satisfies (18.14)(18.29)(18.30), } v_0 = V_0 V_0^H\} \quad (18.31b)$$

with  $W_{jj}$  replaced by  $v_j$  in the device model (18.14). Then the three-phase OPF problem is:

$$\min_{(u, x)} C(u, x) \quad \text{s.t.} \quad (u, x) \in \mathbb{T}_{3p} \quad (18.31c)$$

As for the bus injection model, the device constraints (18.14) on the internal variables  $u$  are local to each bus  $j$  and the network constraints (18.29)(18.30) on the terminal and line variables  $x := (s, v, \ell, S)$  are global. By Theorems 17.1, the feasible set  $\mathbb{T}_{3p}$  in (18.31b) is equivalent to the feasible set  $\mathbb{V}_{3p}$  of the three-phase OPF (18.6) in BIM. Hence these problems are equivalent, assuming their cost functions are the same and C17.1 holds. Unlike (18.6), (18.31) assumes C17.1 and hence is not suitable for transformers.

## 18.2.2 SDP relaxation

OPF (18.31) is nonconvex because of the rank-1 constraint in the device model (18.14e) and the network model (18.29c). Omitting these constraints leads to a semidefinite relaxation of (18.31). Recall the function  $M(A, B, D)$  that constructs a  $6 \times 6$  matrix from  $3 \times 3$  matrices  $A, B, D$ , defined in (18.16) and reproduced here:

$$M(A, B, D) := \begin{bmatrix} A & B \\ B^H & D \end{bmatrix} \quad (18.32)$$

where  $A, D$  are Hermitian and  $B$  is arbitrary. The psd constraints in (18.29c) and (18.31) can be written in terms of  $M$  respectively as

$$M(v_j, X_j^\Delta, \ell_j^\Delta) = \begin{bmatrix} v_j & X_j^\Delta \\ X_j^{\Delta H} & \ell_j^\Delta \end{bmatrix} \geq 0, \quad j \in N_p^\Delta$$

$$M(v_j, S_{jk}, \ell_{jk}) = \begin{bmatrix} v_j & S_{jk} \\ S_{jk}^H & \ell_{jk} \end{bmatrix} \geq 0, \quad j \rightarrow k \in E$$

where  $N_p^\Delta$  denotes the set of  $\Delta$ -configured power sources. Then an SDP relaxation of (18.31) is:

$$\min_{(u, x)} C(u, W) \quad (18.33a)$$

$$\text{s.t.} \quad (18.14a) - (18.14d), \quad M(v_j, X_j^\Delta, \ell_j^\Delta) \geq 0, \quad j \in N_p^\Delta \quad (18.33b)$$

$$(18.29a)(18.29b)(18.30), \quad M(v_j, S_{jk}, \ell_{jk}) \geq 0, \quad j \rightarrow k \in E \quad (18.33c)$$

$$v_0 = V_0 V_0^H \quad (18.33d)$$

where  $V_0 \in \mathbb{C}^3$  is given. Like OPF (18.31), its semidefinite relaxation (18.33) assumes C17.1 and hence is not suitable for transformers.

Let  $(u^{\text{opt}}, x^{\text{opt}})$  denote an optimal solution of the SDP relaxation (18.33). We say (18.33) is *exact* if the psd matrices in (18.33b)(18.33c) are of rank 1 for every optimal solution  $(u^{\text{opt}}, x^{\text{opt}})$ , i.e.,

$$\text{rank} \left( M(v_j^{\text{opt}}, X_j^{\Delta \text{opt}}, \ell_j^{\Delta \text{opt}}) \right) = 1, \quad j \in N_p^\Delta \quad (18.34a)$$

$$\text{rank} \left( M(v_j^{\text{opt}}, S_{jk}^{\text{opt}}, \ell_{jk}^{\text{opt}}) \right) = 1, \quad j \rightarrow k \in E \quad (18.34b)$$

This means that  $(u^{\text{opt}}, x^{\text{opt}})$  is feasible and therefore optimal for the original OPF (18.31).

Suppose the nodal voltage satisfies  $\text{rank}(v_j^{\text{opt}}) = 1$  for all  $j \in \bar{N}$ . As explained in Theorem 18.1,  $M(v_j^{\text{opt}}, X_j^{\Delta\text{opt}}, \ell_j^{\Delta\text{opt}})$  and  $M(v_j^{\text{opt}}, S_{jk}^{\text{opt}}, \ell_{jk}^{\text{opt}})$  may not be of rank 1 because  $\ell_j^{\Delta\text{opt}}$  and  $\ell_{jk}^{\text{opt}}$  respectively may not be rank-1. In that case, even though the SDP relaxation (18.33) is not exact, Theorem 18.1 nonetheless shows how to recover an optimal solution of OPF (18.31) from an optimal solution  $(u^{\text{opt}}, x^{\text{opt}})$  of its relaxation, provided that the cost function  $C$  is independent of  $\ell_j^{\Delta}$  or  $\ell_{jk}$  (though the method in the proof of Theorem 18.1 may be fragile to numerical issues).<sup>2</sup>

## 18.3 Example applications

In this section we illustrate three-phase OPF through two planning applications on distribution systems: the deployment of batteries for voltage stabilization and optimization of photovoltaic hosting capacity.

**Assumptions.** Consider a distribution system represented by an unbalanced three-phase branch flow model on a radial network  $G := (\bar{N}, E)$  with  $N + 1$  buses and  $M := N$  lines. We assume C17.1 of Chapter 17.1.4 reproduced here: for every line  $(j, k) \in E$ ,

- The series admittance matrices satisfy  $y_{jk}^s = y_{kj}^s$ .
- The shunt admittance matrices are zero,  $y_{jk}^m = y_{kj}^m = 0$ .
- The series admittance  $y_{jk}^s$  matrices are nonsingular.

These assumptions mean that the model is suitable for distribution lines but not for nonideal transformers (see Table 17.1). We will represent each line  $j \rightarrow k$  by its series impedance by  $z_{jk}^s := (y_{jk}^s)^{-1}$ . To simplify notation, we assume all devices are power sources in  $\Delta$  configuration (i.e.,  $\bar{N} = N_p^\Delta$ ); it is straightforward to incorporate other devices. We will use the device model (18.11) that includes full internal variables  $(s_j^\Delta, X_j^\Delta, \ell_j^\Delta)$  (see Table 18.2), though additional device variables will be needed to model our applications, as we will see.

### 18.3.1 Voltage control using batteries

At each bus  $j$  is a three-phase load modeled as a given constant power source in  $\Delta$  configuration with internal power  $\sigma_j^\Delta(t) \in \mathbb{C}^3$  at time  $t := 1, \dots, T$ . Our goal is to determine how much batteries to install in the network and where to install them so as to stabilize voltages under the given load profile  $\sigma_j^\Delta(t)$ . Let  $B_j^\Delta \geq 0$  denote the energy

<sup>2</sup> Since the network is radial, (18.33) is a chordal relaxation studied in Chapter 10.1.6 because semidefinite constraints are imposed only on maximal cliques of the single-phase equivalent circuit of the radial network. The application of Theorem 18.1 makes use of this fact.

capacity (in kWh) of battery  $j$  to be installed in  $\Delta$  configuration at bus  $j$  and  $b_j^\Delta(t)$  denote the state of charge (in kWh) of battery  $j$ . Let  $r_j^\Delta(t)$  denote the discharging rate (if  $r_j^\Delta(t) > 0$ ) or charging rate (if  $r_j^\Delta(t) < 0$ ) at time  $t$  (in kWh per discrete time). Let  $r_j^{\Delta\max}$  denote the power capacity of battery  $j$ . Then the evolution of the state of charge  $b_j(t)$  is modeled by:

$$b_j^\Delta(t+1) = b_j^\Delta(t) - r_j^\Delta(t) \quad (18.35a)$$

$$\epsilon_j \leq b_j^\Delta(t) \leq (1 - \epsilon_j)B_j^\Delta, \quad -r_j^{\Delta\max} \leq r_j^\Delta(t) \leq r_j^{\Delta\max} \quad (18.35b)$$

where  $\epsilon_j \in (0, 1)$ , e.g.,  $\epsilon_j := 20\%$  if it is desirable to maintain the state of charge to within 20–80% of its energy capacity. We impose a maximum energy capacity on battery  $j$ :

$$0 \leq B_j^\Delta \leq B_j^{\Delta\max} \quad (18.35c)$$

In particular if no battery can be installed at bus  $j$  then  $B_j^{\Delta\max} := 0$ . Hence optimal battery placement is represented by  $B_j^\Delta > 0$  at optimality. Each of the variables  $r_j^\Delta(t), b_j^\Delta(t), B_j^\Delta$  and their bounds  $r_j^{\Delta\max}, B_j^{\Delta\max}$  are in  $\mathbb{R}^3$ . Let the internal power at bus  $j$  be

$$s_j^\Delta(t) := -\sigma_j^\Delta(t) + (r_j^\Delta(t) + \mathbf{i}0) \in \mathbb{C}^3 \quad (18.36)$$

Let  $(X_j^\Delta(t), \ell_j^\Delta(t))$  denote the  $3 \times 3$  matrices associated with bus  $j$  so that  $s_j^\Delta(t) = \text{diag}(\Gamma X_j^\Delta(t))$ . Let  $s_j(t) \in \mathbb{C}^3$  denote the terminal power and  $v_j(t) \in \mathbb{C}^{3 \times 3}$  the voltage matrix. Then the conversion rule (18.11d)(18.11e)(18.11f) is

$$s_j(t) = -\text{diag}\left(X_j^\Delta(t)\Gamma\right), \quad s_j^\Delta(t) = \text{diag}\left(\Gamma X_j^\Delta(t)\right) \quad (18.37a)$$

$$0 \leq \begin{bmatrix} v_j(t) & X_j^\Delta(t) \\ X_j^{\Delta H}(t) & \ell_j^\Delta(t) \end{bmatrix}, \quad 1 = \text{rank} \begin{bmatrix} v_j(t) & X_j^\Delta(t) \\ X_j^{\Delta H}(t) & \ell_j^\Delta(t) \end{bmatrix} \quad (18.37b)$$

Denote the device variables by

$$u(t) := (s_j^\Delta(t), X_j^\Delta(t), \ell_j^\Delta(t), r_j^\Delta(t), b_j^\Delta(t), j \in \bar{N}), \quad B^\Delta := (B_j^\Delta, j \in \bar{N}) \quad (18.38)$$

For each line  $j \rightarrow k \in E$ , let  $(\ell_{jk}(t), S_{jk}(t)) \in \mathbb{C}^{3 \times 3} \times \mathbb{C}^{3 \times 3}$  denote the branch current matrix and complex power matrix respectively. Denote the network variables by

$$x(t) := (s_j(t), v_j(t), \ell_{jk}(t), S_{jk}(t), j \in \bar{N}, j \rightarrow k \in E) \quad (18.39)$$

They satisfy the branch flow equations (from (18.29) of Chapter 18.2.1):

$$\sum_{k:j \rightarrow k} \text{diag}(S_{jk}(t)) = \sum_{i:i \rightarrow j} \text{diag}\left(S_{ij}(t) - z_{ij}^s \ell_{ij}(t)\right) + s_j(t), \quad j \in \bar{N} \quad (18.40a)$$

$$v_j(t) - v_k(t) = \left(z_{jk}^s S_{jk}^H(t) + S_{jk}(t) z_{jk}^{sH}\right) - z_{jk}^s \ell_{jk}(t) z_{jk}^{sH}, \quad j \rightarrow k \in E \quad (18.40b)$$

$$\begin{bmatrix} v_j(t) & S_{jk}(t) \\ S_{jk}^H(t) & \ell_{jk}(t) \end{bmatrix} \geq 0, \quad \text{rank} \begin{bmatrix} v_j(t) & S_{jk}(t) \\ S_{jk}^H(t) & \ell_{jk}(t) \end{bmatrix} = 1, \quad j \rightarrow k \in E \quad (18.40c)$$

where  $V_0 \in \mathbb{C}^3$  is given, as well as the operational constraints (from (18.30)):

$$\text{injection limits:} \quad s_j^{\min} \leq s_j(t) \leq s_j^{\max}, \quad j \in \bar{N} \quad (18.40d)$$

$$\text{voltage limits:} \quad v_j^{\min} \leq \text{diag}(v_j(t)) \leq v_j^{\max}, \quad j \in N \quad (18.40e)$$

$$\text{line limits:} \quad \text{diag}(\ell_{jk}(t)) \leq \ell_{jk}^{\max}, \quad (j, k) \in E \quad (18.40f)$$

Finally suppose the cost to install a battery of capacity  $B_j^\Delta$  at bus  $j$  is  $c_j(B_j^\Delta)$  and the objective is to choose battery locations and capacities to minimize the capital cost. Then the corresponding OPF is:

$$\min_{(u(t), x(t), \forall t), B^\Delta} \sum_j c_j(B_j^\Delta) \quad \text{s.t.} \quad (18.35)(18.36)(18.37)(18.40) \quad (18.41)$$

where the variables  $(u(t), x(t), \forall t)$  and  $B^\Delta$  are defined in (18.38)(18.39). Here (18.35)(18.36) (18.37) are the device model and (18.40) is the network model. The formulation (18.41) says that an optimal planning decision  $B^{\Delta*}$  assumes that, once installed, these batteries will be operated optimally according to an optimal charging/discharging schedule  $(r_j^*(t), j \in \bar{N}, t = 1, \dots, T)$ . Moreover the resulting rate and SOC  $(r_j^*(t), b_j^*(t), j \in \bar{N})$  and the network variable  $x^*(t)$  will satisfy the operational constraints (18.35b) and (18.40d)–(18.40f).

### 18.3.2 Robust PV hosting capacity

Consider the same network as that in Chapter 18.3.1, but without batteries (nor time index). Instead of battery optimization, we wish to maximize the amount of photovoltaic (PV) capacity that can be installed on the network without violating voltage and line limits. Our focus is on the handling of uncertainties in this planning application.

**Robust formulation.** At each non-reference bus  $j \neq 0$  is a three-phase load modeled as a given constant power source in  $\Delta$  configuration with internal power  $\sigma_j^\Delta \in \mathbb{C}^3$  in the time period of interest. The injection  $\sigma_0^\Delta$  at bus 0 is a variable whose value is determined by power flow equations. Suppose (the customer at) bus  $j$  installs a PV system of capacity  $\zeta_j^\Delta \in \mathbb{R}^3$  (in kW) which has a capacity factor of  $\omega_j^\Delta \in [0, 1]^3$  so that the PV generation is the column vector

$$\text{Diag}(\omega_j^\Delta) \zeta_j^\Delta = \left( \omega_j^{ab} \zeta_j^{ab}, \omega_j^{bc} \zeta_j^{bc}, \omega_j^{ca} \zeta_j^{ca} \right) \quad \text{in kW}$$

The capacity factor  $\omega_j^\Delta$  depends on the location (bus  $j$ ), time of the day (e.g.,  $\omega_j^\Delta = 0$  at night), and weather conditions, etc., and is uncertain. Then the internal power at bus  $j$  is

$$s_j^\Delta := -\sigma_j^\Delta + \left( \text{Diag}(\omega_j^\Delta) \zeta_j^\Delta + \mathbf{i0} \right) \in \mathbb{C}^3, \quad j \in \bar{N}$$

Let  $(X_j^\Delta, \ell_j^\Delta)$  denote the  $3 \times 3$  matrices so that  $s_j^\Delta = \text{diag}(\Gamma X_j^\Delta)$ . Let  $s_j \in \mathbb{C}^3$  denote the terminal power and  $v_j \in \mathbb{C}^{3 \times 3}$  the voltage matrix. Then the conversion rule is (18.37) without the time index  $t$ . For each line  $j \rightarrow k \in E$ , let  $(\ell_{jk}, S_{jk}) \in \mathbb{C}^{3 \times 3} \times \mathbb{C}^{3 \times 3}$  denote the branch current matrix and complex power matrix respectively. Denote the network variables by

$$x := (s, v, \ell, S) := (s_j, v_j, \ell_{jk}, S_{jk}, j \in \bar{N}, j \rightarrow k \in E)$$

They satisfy the branch flow equations (18.40a)–(18.40c) without the time index  $t$ . In order to ensure that  $x$  also satisfies the operational constraints (18.40d)–(18.40f), the distribution utility company imposes a *regulated capacity*  $r_j^\Delta \in \mathbb{R}^3$  (in kW) at each bus  $j$  and (the customer at) bus  $j$  can install any amount  $\zeta_j^\Delta$  of PV up to the regulated capacity, i.e.,  $0 \leq \zeta_j^\Delta \leq r_j^\Delta$ . We differentiate between two types of device variables: the regulated capacity  $r^\Delta$  that the utility explicitly chooses and the internal state  $u$  that results, where

$$r^\Delta := (r_j^\Delta, j \in \bar{N}) \in \mathbb{R}^{3(N+1)}, \quad u := (s_j^\Delta, X_j^\Delta, \ell_j^\Delta, j \in \bar{N})$$

We now explain how to handle uncertainty. Let  $\zeta^\Delta := (\zeta_j^\Delta, j \in \bar{N}) \in \mathbb{R}^{3(N+1)}$  denote the vector of customer installed capacities. Since the utility cannot dictate how much PV a customer installs,  $\zeta^\Delta$  is uncertain. Let  $\omega^\Delta := (\omega_j^\Delta, j \in \bar{N}) \in \mathbb{R}^{3(N+1)}$  denote the vector of capacity factors which is uncertain due to random weather conditions. Let  $\Omega := \{\omega^\Delta(k) \in \mathbb{R}^{3(N+1)} : k = 1, \dots, K\}$  denote  $K$  samples of the random capacity factor  $\omega^\Delta$ . We will choose the regulated capacity  $r^\Delta$  so that the resulting state  $(u, x)$  satisfies the operational constraints (18.40d)–(18.40f) for any PV capacity  $\zeta^\Delta \in [0, r^\Delta]$  and for all the  $K$  samples of capacity factor  $\omega^\Delta \in \Omega$ .

Specifically, fix any regulated capacity  $r^\Delta$ . This uniquely determines the internal powers at each bus  $j$ , indexed by the uncertain parameters  $(\zeta^\Delta, \omega^\Delta)$ :

$$s_j^\Delta(\zeta_j^\Delta, \omega_j^\Delta) := -\sigma_j^\Delta + \left( \text{Diag}(\omega_j^\Delta) \zeta_j^\Delta + \mathbf{i}0 \right), \quad \zeta_j^\Delta \in [0, r_j^\Delta], \omega_j^\Delta \in \Omega_j \quad (18.42)$$

where  $\Omega_j := \{\omega_j^\Delta(k) \in \mathbb{R}^3 : k = 1, \dots, K\}$ . It is important to remember that  $(\zeta_j^\Delta, \omega_j^\Delta)$  are not optimization variables but uncertain parameters. They index a family of internal powers  $s_j^\Delta(\zeta_j^\Delta, \omega_j^\Delta)$  each of which is a constant, i.e., independent of the optimization variable  $r_j^\Delta$ . The optimization variable  $r^\Delta$  affects  $s^\Delta(\zeta^\Delta, \omega^\Delta)$  only through the uncertainty set  $[0, r^\Delta]$  for  $\zeta^\Delta$ , i.e., a control decision  $r^\Delta$  determines a family of internal powers  $s^\Delta(\zeta^\Delta, \omega^\Delta)$  for  $\zeta^\Delta \in [0, r^\Delta]$ , which then determines a family of terminal powers  $s_j(\zeta^\Delta, \omega^\Delta)$  through (18.37a). As we will see in (18.43a) below, these terminal powers  $s_j(\zeta^\Delta, \omega^\Delta)$  must satisfy certain network constraints.

Similarly, for each control decision  $r^\Delta$  and the associated family of internal powers  $s^\Delta(\zeta^\Delta, \omega^\Delta)$ , let  $u(\zeta^\Delta, \omega^\Delta)$  and  $x(\zeta^\Delta, \omega^\Delta)$  denote any solution of the device equation (18.37) and the network equations (18.40a)–(18.40c), without the time index  $t$ , when the internal power  $s_j^\Delta$  in (18.37a) is given by  $s_j^\Delta(\zeta_j^\Delta, \omega_j^\Delta)$  in (18.42). Then the robust

maximization of PV hosting capacity is the following problem:

$$\max_{r^\Delta} \sum_j r_j^\Delta \quad \text{s.t.} \quad s_j^{\min} \leq s_j(\zeta^\Delta, \omega^\Delta) \leq s_j^{\max}, \quad j \in \bar{N} \quad (18.43a)$$

$$v_j^{\min} \leq \text{diag}\left(v_j(\zeta^\Delta, \omega^\Delta)\right) \leq v_j^{\max}, \quad j \in N \quad (18.43b)$$

$$\text{diag}\left(\ell_{jk}(\zeta^\Delta, \omega^\Delta)\right) \leq \ell_{jk}^{\max}, \quad (j, k) \in E \quad (18.43c)$$

$$\text{for all } \zeta^\Delta \in [0, r^\Delta], \omega^\Delta \in \Omega \quad (18.43d)$$

where  $v_0 := V_0 V_0^H$  and  $V_0$  is given. An important feature of the semi-infinite problem (18.43) is that the family of internal states  $u(\zeta^\Delta, \omega^\Delta)$  and network states  $x(\zeta^\Delta, \omega^\Delta)$ , indexed by the uncertain parameters  $(\zeta^\Delta, \omega^\Delta)$ , are independent of the optimization variable  $r^\Delta$  (except through the uncertainty set  $[0, r^\Delta]$ ). This feature is the key to an approximate tractable reformulation, as we now explain.

**Linear approximation.** The robust program (18.43) is semi-infinite, nonlinear and generally intractable. We now use the linear device model of Chapter 17.5.1 and the linear network model of Chapter 17.5.2 to approximate (18.43). Denote the internal powers, terminal powers, voltage matrices, and branch flows respectively by

$$s_j^\Delta \in \mathbb{C}^3, \quad s_j \in \mathbb{C}^3, \quad v_j \in \mathbb{C}^{3 \times 3}, \quad \tilde{S}_{jk} \in \mathbb{C}^3, \quad j \in \bar{N}, j \rightarrow k \in E$$

Let

$$s^\Delta := (s_j^\Delta, j \in \bar{N}), \quad s := (s_j, j \in \bar{N}), \quad v_j := (v_j, j \in \bar{N}), \quad \tilde{S} := (\tilde{S}_{jk}, j \rightarrow k \in E)$$

Then a linear approximation of the device model (18.37) and the network model (18.40a)–(18.40c) is (from (17.48) and (17.49) respectively):

$$s_j = -\frac{1}{1-\alpha} \text{diag}\left(\alpha_+ \alpha_+^H \text{Diag}(s_j^\Delta) \Gamma\right), \quad j \in \bar{N} \quad (18.44a)$$

$$\sum_{k:j \rightarrow k} \tilde{S}_{jk} = \tilde{S}_{ij} + s_j, \quad j \in \bar{N} \quad (18.44b)$$

$$v_j - v_k = z_{jk}^s \left(\alpha_+ \alpha_+^H \text{Diag}(\tilde{S}_{jk})\right)^H + \left(\alpha_+ \alpha_+^H \text{Diag}(\tilde{S}_{jk})\right) z_{jk}^{sH}, \quad j \rightarrow k \in E \quad (18.44c)$$

where  $i := i(j)$  is the unique parent node of  $j$  assuming a graph orientation where all lines point away from the root bus 0,  $\text{Diag}(\tilde{S}_{jk})$  is a diagonal matrix whose diagonal is the vector  $\tilde{S}_{jk}$ , and

$$\alpha := e^{-i2\pi/3}, \quad \alpha_+ := \begin{bmatrix} 1 \\ \alpha \\ \alpha^2 \end{bmatrix}, \quad \alpha_+ \alpha_+^H = \begin{bmatrix} 1 & \alpha^2 & \alpha \\ \alpha & 1 & \alpha^2 \\ \alpha^2 & \alpha & 1 \end{bmatrix} \quad (18.44d)$$

Again let the family of internal powers  $s^\Delta(\zeta^\Delta, \omega^\Delta)$  be given by (18.42), indexed by the uncertain parameters  $(\zeta^\Delta, \omega^\Delta)$ . Given an  $s^\Delta(\zeta^\Delta, \omega^\Delta)$ , let  $s(\zeta^\Delta, \omega^\Delta)$ ,  $v(\zeta^\Delta, \omega^\Delta)$ , and  $\tilde{S}(\zeta^\Delta, \omega^\Delta)$  denote the unique solution of (18.44).

Specifically, in terms of the internal power  $s^\Delta(\zeta^\Delta, \omega^\Delta)$ , the terminal power is (from

(18.44a):

$$s_j(\zeta^\Delta, \omega^\Delta) = -\frac{1}{1-\alpha} \text{diag} \left( \alpha_+ \alpha_+^H \text{Diag} \left( s_j^\Delta(\zeta^\Delta, \omega^\Delta) \right) \Gamma \right), \quad j \in \bar{N} \quad (18.45a)$$

Denote the *vector* of squared voltage magnitudes only at *non-reference* buses by (recall that the squared voltage magnitude  $\tilde{v}_0 := \text{diag}(v_0)$  at bus 0 is given):

$$\tilde{v}_j := \text{diag}(v_j) \in \mathbb{C}^3, \quad \tilde{v} := (\tilde{v}_j, j \in N) \in \mathbb{C}^{3N}$$

Then the vector  $\tilde{v}$  that satisfies the linear model (18.44) is derived in Chapter 17.5.3 and given by (from (17.58b)):

$$\tilde{v}(\zeta^\Delta, \omega^\Delta) = 2\text{Re} \left( \bar{Z}' \hat{s}(\zeta^\Delta, \omega^\Delta) \right) + (\mathbf{1}_N \otimes \tilde{v}_0) \quad (18.45b)$$

where  $Z'$  is defined in terms of the block-diagonal matrix  $Z$ :

$$Z := \text{Diag} \left( \text{Diag}(\bar{\alpha}_+) z_{jk}^s \text{Diag}(\alpha_+), j \rightarrow k \in E \right) \quad (18.45c)$$

$$Z' := \left( \hat{C}^{-T} \otimes \mathbb{I} \right) Z \left( \hat{C}^{-1} \otimes \mathbb{I} \right) \quad (18.45d)$$

and  $\bar{Z}'$  is the componentwise complex conjugate of  $Z'$ ,  $\hat{s} := (s_j, j \in N)$  denotes the terminal powers at non-reference buses, and  $\hat{C}$  denotes the reduced incidence matrix with the 0th row removed. Here  $z_{jk}^s$  is  $3 \times 3$  and diagonal,  $Z$  is  $3N \times 3N$  and block-diagonal,  $\mathbf{1}_N$  is the vector of all 1s of size  $N$ , and  $\mathbb{I}$  is the identity matrix of size 3.

Then, in terms of the linear solution  $(s(\zeta^\Delta, \omega^\Delta), \tilde{v}(\zeta^\Delta, \omega^\Delta))$  in (18.45), a linear approximation of the robust program (18.43) is:

$$\max_{r^\Delta} \sum_j r_j^\Delta \quad \text{s.t.} \quad s_j^{\min} \leq s_j(\zeta^\Delta, \omega^\Delta) \leq s_j^{\max}, \quad j \in \bar{N} \quad (18.46a)$$

$$v_j^{\min} \leq \tilde{v}_j(\zeta^\Delta, \omega^\Delta) \leq v_j^{\max}, \quad j \in N \quad (18.46b)$$

$$\text{for all } \zeta^\Delta \in [0, r^\Delta], \omega^\Delta \in \Omega \quad (18.46c)$$

This is a semi-infinite linear program. As pointed out earlier, the feature that the family of network states  $s(\zeta^\Delta, \omega^\Delta)$  and  $\tilde{v}(\zeta^\Delta, \omega^\Delta)$  are independent of the optimization variable  $r^\Delta$  (except through the uncertainty set  $[0, r^\Delta]$ ) allows us to reformulate (18.46) into a (finite) linear program, as we now explain.

**Linear program reformulation.** We write all quantities and equations in (18.46) in the real domain. The internal power  $s_j^\Delta(\zeta^\Delta, \omega^\Delta)$  in (18.42) takes the form: for each sample  $\omega_j^\Delta(k)$  indexed by  $k = 1, \dots, K$ ,

$$\text{Re} \left( s_j^\Delta(\zeta_j^\Delta, \omega_j^\Delta(k)) \right) = A_{jk} \zeta_j^\Delta + b_j, \quad \text{Im} \left( s_j^\Delta(\zeta_j^\Delta, \omega_j^\Delta(k)) \right) = A'_{jk} \zeta_j^\Delta + b'_j, \quad j \in \bar{N}$$

for some matrices  $A_{jk}, A'_{jk} \in \mathbb{R}^{3 \times 3}$  and vectors  $b_j, b'_j \in \mathbb{R}^3$  that depend on  $\omega_j^\Delta(k)$ . This implies that the terminal power  $s(\zeta^\Delta, \omega^\Delta)$  and squared voltage magnitude  $\tilde{v}(\zeta^\Delta, \omega^\Delta)$  given by (18.45) are also affine functions of  $\zeta^\Delta$ , given the samples in  $\Omega := \{\omega^\Delta(k), k = 1, \dots, K\}$ . The vector  $\zeta^\Delta := (\zeta_n^{ab}, \zeta_n^{bc}, \zeta_n^{ca}, n \in \bar{N})$  is a  $3(N+1)$ -dimensional column

vector. To simplify notation we will denote it by  $\kappa := \zeta^\Delta$  and index its entries by  $j \in J := \{n\phi : n \in \bar{N}, \phi \in \{ab, bc, ca\}\}$ , i.e., for  $j = n\phi \in J$ ,  $\kappa_j = \zeta_n^\phi$ . Fix a  $\kappa = \zeta^\Delta$ . For all  $K$  samples  $\omega^\Delta(k)$ ,  $k = 1, \dots, K$ , the constraints in (18.46) consist of  $4(3(N+1))K$  affine constraints of the form  $A\kappa \leq b$  for some  $A \in \mathbb{R}^{12(N+1)K \times 3(N+1)}$  and  $b \in \mathbb{R}^{12(N+1)K}$  that depend on  $\Omega$ .

Then  $r^\Delta \in \mathbb{R}^{3(N+1)}$  is feasible for the semi-infinite program (18.46) if and only if

$$\max_{\kappa \in [0, r^\Delta]} A\kappa \leq b$$

Since  $\kappa$  can be zero,  $b \geq 0$  if the problem is feasible. This constraint is equivalent to

$$\max_{\kappa \in [0, r^\Delta]} \sum_j A_{ij}\kappa_j = \sum_j [A_{ij}]^+ r_j^\Delta \leq b_i, \quad \forall i$$

where  $[a]^+ := \max\{a, 0\}$ . In summary the semi-infinite program (18.46) takes the form

$$\max_{r^\Delta} \sum_j r_j^\Delta \quad \text{s.t.} \quad \max_{\kappa \in [0, r^\Delta]} A\kappa \leq b$$

It can be equivalently reformulated into a (finite) linear program:

$$\max_{r^\Delta} \sum_j r_j^\Delta \quad \text{s.t.} \quad A^+ r^\Delta \leq b$$

where  $[A^+]_{ij} := [A_{ij}]^+$ .

## 18.4 Chapter summary

1. A system model consists of a device model and a network model. The OPF problem (18.6) can be reformulated as rank constrained semidefinite optimization (18.12) and (18.15), as summarized in Table (18.1). Ignoring the rank constraint yields an SDP relaxation (18.17) of OPF. An optimal solution of the OPF can in principle be recovered from a solution of its relaxation when the optimal voltage matrix  $W^{\text{opt}}$  is of rank 1, even if the relaxation is not exact. Finally OPF is also equivalent to a nonconvex quadratically constrained quadratic program (18.28).
2. OPF (18.31) is formulated in the branch flow model for radial networks, using rank and semidefinite constraints for both the device model and the network model. Omitting the rank constraints yields an SDP relaxation (18.33). Since the network is radial, if all voltage matrices  $v_j^{\text{opt}}$  are of rank 1, an optimal solution of OPF (18.31) can always be recovered from an optimal solution of its relaxation even if it is not exact.
3. These models are illustrated in two distribution system planning applications.

## 18.5 Bibliographical notes

See the bibliographical notes in Chapter 9.8.

## 18.6 Problems

### Chapter 18.1

**Exercise 18.1** (3-phase OPF as QCQP: line limit). Derive the line limit (18.25d) in three-phase OPF.

**Exercise 18.2** (3-phase OPF as QCQP: current source). Derive the conversion rule (18.27c)(18.27d) for a current source  $u_j := I_j^{Y/\Delta}$ .

**Exercise 18.3** (3-phase OPF as QCQP: power source). Derive the conversion rule (18.27e)(18.27f) for a power source  $u_j := (u_{j1}, u_{j2}) := (s_j^{Y/\Delta}, I_j^{Y/\Delta})$ .

**Exercise 18.4** (3-phase OPF as QCQP: impedance). Derive the conversion rule (18.27g)(18.27h) for an impedance  $(z_j^Y, V_j^n)$  or  $z_j^\Delta$ .

**Exercise 18.5** (3-phase OPF as QCQP: power source). For a power source, we use  $u_j := (s_j^{Y/\Delta}, I_j^{Y/\Delta})$  as the internal variable. This exercise shows that this approach is simpler for a  $Y$ -configured power source than if the optimization variable is taken to be  $u_j := s_j^Y$  instead. Consider a  $Y$ -configured ideal power source where the optimization variable is the internal power (only)  $u_j := s_j^Y$  and its neutral voltage  $V_j^n$  is given. If  $V_j^n = 0$  then  $s_j = -s_j^Y$ . Suppose  $V_j^n \neq 0$ .

1. Show that  $u_j$  is related to the terminal voltage and current  $(V_j, s_j)$  as:

$$s_j = -\text{Diag} \left( \frac{V_j^\phi}{V_j^\phi - V_j^n}, \phi = a, b, c \right) u_j$$

2.  $Y$  configuration: Show that the conversion rule in part 1 is equivalent to the following set of inhomogeneous quadratic forms in  $(V, u_j, w_j^\phi, \phi \in \{a, b, c\}) \in \mathbb{C}^{12(N+1)+3}$ : for each  $j \in \overline{N}$ ,

$$\begin{aligned} V^H (V_j^n Y_j^{\phi H}) V &= \bar{u}_j^H (e^\phi e_j^{\phi H}) V + w_j^{\phi H} (Y_j^{\phi H}) V, & \phi \in \{a, b, c\} \\ e_k^{\phi H} w_j^\phi &= V^H (e_j^\phi e_k^{\phi H}) V, & \phi, \varphi \in \{a, b, c\}, k \in \overline{N} \end{aligned}$$

where  $w_j^\phi \in \mathbb{C}^{3(N+1)}$  is an auxiliary variable, one for each  $\phi \in \{a, b, c\}$ . For each  $j \in \overline{N}$ , this is a set of  $9(N+1)+3$  quadratic equations in  $(V, u_j, w_j^\phi, \phi \in \{a, b, c\})$ .

**Exercise 18.6** (Three-phase SDP relaxation). A simplified but equivalent version of OPF (18.12) can be obtained by removing the variables  $(W_j^Y, W_j^\Delta)$  for all voltage sources  $j \in N_v^Y \cup N_v^\Delta$  and their corresponding device constraints (18.11a) and (18.11b), and replacing their voltage limits (18.11c) by

$$v_j^{(Y/\Delta)\min} \leq \text{diag}\left(W_{jj} \text{ or } \Gamma W_{jj} \Gamma^\top\right) \leq v_j^{(Y/\Delta)\max}, \quad j \in N_v^Y \cup N_v^\Delta \quad (18.47)$$

Denote by  $(\tilde{u}, s, W)$  the variable of the simplified OPF, which is the projection of  $(u, s, W)$  in (18.12) onto the coordinates without  $(W_j^Y, W_j^\Delta, j \in N_v^Y \cup N_v^\Delta)$  for voltage sources. Clearly the cost function  $c(u, s, W)$  can be expressed in terms of  $(\tilde{u}, s, W)$  so that the simplified OPF and (18.12) have the same cost.

1. Show that the simplified OPF is equivalent to (18.12) in the sense that given a feasible (or an optimal)  $(\tilde{u}, s, W)$  of the simplified OPF, there is a  $(u, s, W)$  that is feasible (or optimal) for (18.12), i.e., we can recover a feasible (or optimal)  $(W_j^Y, W_j^\Delta, j \in N_v^Y \cup N_v^\Delta)$  for voltage sources.
2. Denote by *simplified SDP* the semidefinite relaxation of the simplified OPF by omitting the rank-1 constraints in (18.10) due to the network equation and in (18.11f) due to  $\Delta$ -configured power sources. Show that the simplified SDP is exact if and only if the SDP relaxation (18.17) of OPF is exact.

**Exercise 18.7** (Three-phase SDP relaxation). Let  $M(A, B, D) := \begin{bmatrix} A & B \\ B^H & D \end{bmatrix}$ . Suppose  $M(A, B, D)$  is psd and  $A$  is of rank 1. Can  $D = 0$ ? Can  $B = 0$  but  $D$  is of rank 1?

**Exercise 18.8** (Radial network). If three-phase network is radial, show that the semidefinite relaxation is equivalent to a chordal relaxation because the single-phase equivalent of the network is a chordal graph. Specifically, consider a special case of OPF (18.15) that contains no  $\Delta$ -configured power sources and all entries of the series admittances  $(y_{jk}^s, y_{kj}^s)$  and total admittances  $(y_{jk}^s + y_{jk}^m, y_{kj}^s + y_{kj}^m)$  are nonzero.<sup>3</sup>

1. Derive its semidefinite relaxation under the simplifying assumptions.
2. Explain why the single-phase equivalent network is a chordal graph.
3. Derive the chordal relaxation of OPF.

<sup>3</sup> This can be relaxed to the condition that the graphs underlying these  $3 \times 3$  matrices are chordal.



# Part IV

---

## Appendix



# Appendix Linear algebra preliminaries

---

In this chapter we review some basic concepts in linear algebra and algebraic graph theory. There are many excellent books on these topics and our goal is *not* to be comprehensive or systematic in coverage, but to collect concepts and properties we have used in this book in one place for the convenience of the readers who have already had exposures to these topics.

## A.1 Vector spaces, basis, rank, nullity

### A.1.1 Vector spaces, subspaces, span

This subsection mostly follows [105, Chapter 0]. We restrict ourselves mostly to finite vector spaces. Underlying a vector space is its *field*  $F$ , which is a set of *scalars* that is closed under two binary operations, called “addition” ( $a + b$ ) and “multiplication” ( $ab$ ). Most often,  $F = \mathbb{R}$  or  $\mathbb{C}$  for us, but in general  $F$  can be the set of rational numbers, or a set of integers modulo a specified prime number, etc. The two operations must be associative and commutative, and each must have an identity element in the set; inverses must exist in the set for all elements under addition and for all elements except the additive identity under multiplication; multiplication must distribute over addition.

**Definition A.1** (Vector space). A *vector space*  $V$ , or *linear space*, over a field  $F$  is a set  $V$  of objects, called *vectors*, that is closed under two binary operations:

- *vector addition*  $+$  :  $V \times V \rightarrow V$  denoted by  $x + y$ ;
- *scalar multiplication*  $\cdot$  :  $F \times V \rightarrow V$  denoted by  $a \cdot x =: ax$ ;

and satisfies the following properties: for all  $x, y, z \in V$  and  $a, b \in F$ ,

1. *Associativity of vector addition*:  $x + (y + z) = (x + y) + z$ .
2. *Commutativity of vector addition*:  $x + y = y + x$ .
3. *Identity element of vector addition*: There exists  $0 \in V$ , called the *zero vector*, such that  $x + 0 = x$ .
4. *Inverse elements of vector addition*: There exists  $-x \in V$ , called the *additive inverse* of  $x$ , such that  $x + (-x) = 0$ .
5. *Associativity of scalar multiplication*:  $a(bx) = (ab)x$ .

6. *Identity element of scalar multiplication:* There exists  $1 \in F$ , called the *multiplicative identity* in  $F$  such that  $1x = x$ .
7. *Distributivity of scalar multiplication over vector addition:*  $a(x + y) = ax + ay$ .
8. *Distributivity of scalar multiplication over field addition:*  $(a + b)x = ax + bx$ .

A *subspace* of a vector space  $V$  over a field  $F$  is a subset of  $V$  that is itself a vector space over  $F$  with the same binary operations as in  $V$ .  $\square$

If  $F = \mathbb{R}$  then  $V$  is called a *real vector space*. If  $F = \mathbb{C}$  then  $V$  is called a *complex vector space*. Given  $F$  and an integer  $n$  the set  $V := F^n$  of  $n$ -tuples with components from  $F$  forms a vector space over  $F$  where the vector addition “+” is defined by componentwise addition:  $[x + y]_i = x_i + y_i$ . The vector space  $F^n$  is important because any finite dimensional vector space can be identified with  $F^n$  for some integer  $n$  (see Example A.1 and the next subsection for a formal definition). Note that  $\mathbb{R}^n$  is a real vector space ( $V = \mathbb{R}^n$  over  $F = \mathbb{R}$ ) while  $\mathbb{C}^n$  can be a real vector space ( $V = \mathbb{C}^n$  over  $F = \mathbb{R}$ ) or a complex vector space ( $V = \mathbb{C}^n$  over  $F = \mathbb{C}$ ), depending on the underlying field  $F$ .

A vector space  $V$  is however not restricted to  $V = F^n$ . An important finite dimensional vector space over  $F$  is the set  $M_{m,n}(F)$  of  $m \times n$  matrices whose entries  $[M]_{ij} \in F$  for any finite  $m$  and  $n$ . We can vectorize  $A \in M_{m,n}(F)$  and treat  $A$  as a vector in  $V = F^{mn}$ , but we will mostly treat  $A$  as an array of scalars in  $V = F^{m \times n}$ . Note that matrix multiplication is not involved in the definition of  $V = F^{m \times n}$  as a vector space (it can be treated as a composition of linear transformations when a matrix is viewed as a linear transformation from  $F^n$  to  $F^m$ ; see below). If  $m = n$  we abbreviate  $M_{m,n}(F)$  to  $M_m(F)$ . If  $F = \mathbb{C}$  we abbreviate  $M_{m,n}(\mathbb{C})$  to  $M_{m,n}$ .

The components  $x_i$  of vectors  $x \in V$  may not be from  $F$ . Possibly infinite dimensional examples include: the set of polynomials with real or with complex coefficients (of up to a specified degree or of arbitrary degree) is a real or complex vector space respectively; the set of real-valued or complex-valued functions on subsets of  $\mathbb{R}$  or  $\mathbb{C}$  is a real or complex vector space respectively.

If  $S \subseteq V$  is a nonempty subset of the vector space  $V$  over a field  $F$  then  $\text{span}(S)$  is the intersection of all subspaces of  $V$  that contain  $S$ . It consists of all linear combinations of finitely many vectors in  $S$ :

$$\text{span}(S) = \{a_1x_1 + \cdots + a_kx_k : x_1, \dots, x_k \in S, a_1, \dots, a_k \in F, k = 1, 2, \dots\}$$

It can be checked that  $\text{span}(S)$  is always a subspace whether or not  $S$  is a subspace.  $S$  is said to *span*  $V$  if  $\text{span}(S) = V$ . Let  $S_1$  and  $S_2$  be subspaces of a vector space over a field  $F$ . The *sum* of  $S_1$  and  $S_2$  is the subspace

$$S_1 + S_2 := \text{span}\{S_1 \cup S_2\} = \{x + y : x \in S_1, y \in S_2\}$$

If  $S_1 \cap S_2 = \{0\}$  then  $S_1 + S_2$  is called a *direct sum* and we write it as  $S_1 \oplus S_2$ . Every vector  $z \in S_1 \oplus S_2$  can be uniquely written as  $z = x + y$  with  $x \in S_1$  and  $y \in S_2$ .

**Example A.1.** Consider  $S := \{1, t, t^2, \dots, t^{n-1}\}$ . Even though  $S$  is not a vector space its span

$$\text{span}(S) = \{a_0 + a_1t + \dots + a_{n-1}t^{n-1} : a_0, \dots, a_{n-1} \in F\}$$

is an  $n$ -dimensional vector space  $V$  that can be identified with  $F^n$  where  $x \in V$  is defined by  $x_i = a_i, i = 0, \dots, n-1$ .  $\square$

### A.1.2 Basis, dimension, rank and nullity

A finite set of vectors  $x_1, \dots, x_k$  in a vector space  $V$  over a field  $F$  is *linearly dependent* if and only if there are scalars  $a_1, \dots, a_k \in F$ , not all zero, such that  $a_1x_1 + \dots + a_kx_k = 0 \in V$ . The vectors  $x_1, \dots, x_k$  are *linearly independent* if they are not linearly dependent. A linearly independent set  $B := \{v_1, v_2, \dots\} \subseteq V$  of vectors that spans the vector space  $V$  is called a *basis*. Any vector  $x \in V$  can be uniquely expressed as a linear combination of the basis, i.e.,  $x = \sum_i a_i v_i$  for a unique set of scalars  $a_i \in F, i = 1, 2, \dots$ . If there is a positive integer  $n$  such that  $B := \{v_1, \dots, v_n\}$  is a basis of  $V$ , then all bases of  $V$  consist of exactly  $n$  vectors and  $n$  is the *dimension* of  $V$ , denoted by  $\dim(V)$ . This is because adding any vector to a basis will render it linearly dependent and removing any vector from the basis will prevent it from spanning  $V$ . In this case  $V$  is *finite dimensional*. If no such integer  $n$  exists then  $V$  is *infinite dimensional*. For an infinite dimensional vector space, there is a one-to-one correspondence between the vectors in any two bases. A subspace of a (finite)  $n$ -dimensional vector space has dimension no more than  $n$ ; it is a proper subspace if its dimension is strictly less than  $n$ .

The real vector space  $\mathbb{R}^n$  (over  $F = \mathbb{R}$ ) has dimension  $n$ . If  $\mathbb{C}^n$  is a complex vector space over the field  $F = \mathbb{C}$  then its dimension is  $n$ , but if it is a real vector space over  $F = \mathbb{R}$  then its dimension is  $2n$ . A *basis* of a vector space  $F^n$  is a set of vectors  $\{v_1, \dots, v_n\}$  such that any vector  $x \in F^n$  can be expressed as a linear combination of vectors in the basis, i.e.,  $x = B\alpha$  for some  $\alpha \in F^n$  where the columns of  $B$  are the vectors  $\{v_1, \dots, v_n\}$ . If the basis vectors are orthogonal, i.e.,  $v_i^H v_j = 0$  for  $i \neq j$ , then the basis is called an *orthogonal basis*. If the basis vectors are both orthogonal and of unit Euclidean norm ( $\|v_i\|_2 = 1$  for all  $i$ ), then the basis is called an *orthonormal basis*. The basis  $\{e_1, \dots, e_n\}$  of  $F^n$  in which the  $n$ -vector  $e_i$  has a 1 in its  $i$ th entry and 0s elsewhere is called the *standard basis*, the *unit basis* or the *unit vector*. It is an orthonormal basis. Two vector spaces  $U$  and  $V$  over the same field  $F$  is called *isomorphic* if there is an invertible function  $f : U \rightarrow V$  such that  $f(ax + by) = af(x) + bf(y)$  for all  $x, y \in U$  and  $a, b \in F$ . Then  $f$  is called an *isomorphism*. Any  $n$ -dimensional real vector space is isomorphic to  $\mathbb{R}^n$  and any  $n$ -dimensional complex vector space is isomorphic to  $\mathbb{C}^n$ .

Let  $V$  be a finite-dimensional vector space and let  $S_1, S_2$  be two given subspaces of  $V$ . Then

$$\dim(S_1 \cap S_2) + \dim(S_1 + S_2) = \dim(S_1) + \dim(S_2)$$

Hence

$$\dim(S_1 \cap S_2) \geq \dim(S_1) + \dim(S_2) - \dim(V)$$

since  $S_1 + S_2 := \text{span}\{S_1 \cup S_2\} \subseteq V$ . By induction we have  $\dim(S_1 \cap \dots \cap S_k) \geq \dim(S_1) + \dots + \dim(S_k) - (k-1)\dim(V)$ . If  $\delta := \dim(S_1) + \dots + \dim(S_k) - (k-1)\dim(V) \geq 1$  then  $S_1 \cap \dots \cap S_k$  contains at least  $\delta \geq 1$  linearly independent vectors. For example, for the vector space  $V := \mathbb{R}^3$  and subspaces  $S_1, S_2$  defined by two non-parallel planes, their intersection  $S_1 \cap S_2$  is a line in  $V$  and has a dimension at least  $2+2-3=1$ . In fact its dimension is exactly 1 because  $S_1 + S_2 = V$ . If  $S_3$  is a plane that is not parallel to  $S_1$  or  $S_2$ ,  $\dim(S_1 \cap S_2 \cap S_3) \geq 2+2+2-(2)(3)=0$ . It is exactly 0 (their intersection is a point) because  $S_1 + S_2 + S_3 = V$ .

We can view a matrix  $M_{m,n}(F)$  as a vector in the vector space  $F^{mn}$ , or an array of scalars  $F$  in the vector space  $F^{m \times n}$ . A third perspective is to view a matrix  $A \in M_{m,n}(F)$  as a *linear transformation*  $A : F^n \rightarrow F^m$  mapping  $x$  to  $Ax$ . Then

- The *domain* of  $A$  is  $F^n$ .
- The *range* of  $A$  is the subspace  $\text{range}(A) := \{Ax \in F^m : x \in F^n\} \subseteq F^m$ . The dimension of  $\text{range}(A)$  is called the *rank* of  $A$ , denoted by  $\text{rank}(A)$ .
- The *null space* of  $A$  is the subspace  $\text{null}(A) := \{x \in F^n : Ax = 0\} \subseteq F^n$ . The dimension of  $\text{null}(A)$  is called the *nullity* of  $A$ , denoted by  $\text{nullity}(A)$ .

The span  $\text{range}(A)$  is also called the *column space* of  $A$ . Similarly  $\{y^T A : y \in F^m\}$  is called the *row space* of  $A$ . The *rank-nullity theorem* states that

$$\text{rank}(A) + \text{nullity}(A) = n = \text{rank}(A^H) + \text{nullity}(A) \quad (\text{A.1})$$

where the last equality holds if  $F = \mathbb{C}$  or  $\mathbb{R}$  and follows since  $\text{rank}(A) = \text{rank}(A^H)$ . Note that  $\text{range}(A^H) \subseteq F^n$  whereas  $\text{range}(A) \subseteq F^m$ .

Henceforth we use  $M_{m,n} := M_{m,n}(\mathbb{C})$  to denote the set of  $m \times n$  matrices whose elements are in  $\mathbb{C}$ . We abbreviate them to  $M_n := M_n(\mathbb{C})$  if  $m = n$  and use  $M := M(\mathbb{C})$  when  $m$  and  $n$  are arbitrary. Similarly for  $M_{m,n}(\mathbb{R})$ ,  $M_n(\mathbb{R})$  and  $M(\mathbb{R})$  for matrices whose elements are in  $\mathbb{R}$ . We often write  $A \in \mathbb{C}^{m \times n}$  (or  $A \in \mathbb{R}^{m \times n}$ ) and call  $A$  a complex (or real) matrix to mean a matrix  $A$  in  $M$  (or  $M(\mathbb{R})$ ) of size  $m \times n$ .

## A.2 Polyhedral set and extreme point

We follow [18, Chapter 2] and define a *polyhedral set*  $X \subseteq \mathbb{R}^n$  as a nonempty set specified by a finite number of affine inequalities:

$$X := \{x \in \mathbb{R}^n : Ax \leq b\}$$

for a given  $A \in \mathbb{R}^{m \times n}$  and  $b \in \mathbb{R}^m$ . Hence a polyhedral set is nonempty closed and convex. An important characterization of a polyhedral set is the following result e.g. [18, Proposition 2.3.3, p.106].

**Theorem A.1** (Minkowski-Weyl representation). A set  $X \subseteq \mathbb{R}^n$  is polyhedral if and only if there is a finite set  $\{v_1, \dots, v_m\}$  and a finitely generated cone  $K := \text{cone}(a_1, \dots, a_k)$  such that

$$X = \text{conv}(v_1, \dots, v_m) + \text{cone}(a_1, \dots, a_k)$$

i.e.

$$X = \left\{ x \in \mathbb{R}^n : x = \sum_{i=1}^m \alpha_i v_i + y, \alpha_i \geq 0, \sum_i \alpha_i = 1, y \in K \right\}$$

□

Given a nonempty convex set  $X \subseteq \mathbb{R}^n$  a vector  $x \in X$  is an *extreme point* if there does not exist  $y \neq x$ ,  $z \neq x$ , and  $\alpha \in (0, 1)$  such that  $x = \alpha y + (1 - \alpha)z$ , i.e., if  $x$  is not a convex combination of other vectors in  $X$  that are distinct from  $x$ . Several facts are useful. An interior point cannot be an extreme point and an open set has no extreme points. A cone may have at most one extreme point, the origin. A polyhedral set has finitely many extreme points, and the minimum of a linear program is attained at an extreme point of its polyhedral feasible set. A polyhedral set may have no extreme points e.g.  $X = \{(x_1, x_2) : x_1 = x_2\}$ . The following result from [18, Propositions 2.1.5, p.98] characterizes exactly when extreme points of a polyhedral set exist.

**Lemma A.2.** Let  $X := \{x \in \mathbb{R}^n : Ax \leq b\}$  be a polyhedral set for some  $A \in \mathbb{R}^{m \times n}$  and  $b \in \mathbb{R}^m$ . Then  $X$  has an extreme point if and only if  $A$  has  $n$  linearly independent rows, i.e.,  $\text{rank}(A) = n$ . □

A convex set that is compact is the convex hull of its extreme points; see e.g. [101, Theorem 2.3.4, p.111]. Carathéodory theorem then implies that every vector is a convex combination of at most  $n + 1$  extreme points. These constituent extreme points, however, may be different for different vectors.

**Lemma A.3.** Let  $X \subseteq \mathbb{R}^n$  be convex and compact. Then

1.  $X = \text{conv}\{\text{extreme points of } X\}$ .
2. If  $x \in X$  then  $x = \sum_{i=1}^{n+1} \alpha_i v_i$  for some extreme points  $v_i$  of  $X$  (that may depend on  $x$ ), and some  $\alpha_i \in [0, 1]$  with  $\sum_i \alpha_i = 1$ . □

## A.3 Schur complement and matrix inversion formula

### A.3.1 Schur complement

Let  $M \in \mathbb{C}^{n \times n}$  and partition it into blocks:

$$M = \begin{bmatrix} A & B \\ D & C \end{bmatrix}$$

such that  $C \in \mathbb{C}^{k \times k}$ ,  $k < n$ , is invertible and the other submatrices are of appropriate dimensions. The  $(n-k) \times (n-k)$  matrix  $M/C := A - BC^{-1}D$  is called the *Schur complement of block C* of matrix  $M$ . If  $A$  is invertible then the  $k \times k$  matrix  $M/A := C - DA^{-1}B$  is called the *Schur complement of block A* of matrix  $M$ .

**Example A.2** (Gaussian elimination). Schur complement arises from applying Gaussian elimination to a system of linear equations such as:

$$\begin{bmatrix} A & B \\ D & C \end{bmatrix} \begin{bmatrix} x \\ y \end{bmatrix} = \begin{bmatrix} b_1 \\ b_2 \end{bmatrix} \Leftrightarrow \begin{bmatrix} Ax + By \\ Dx + Cy \end{bmatrix} = \begin{bmatrix} b_1 \\ b_2 \end{bmatrix}$$

When  $C$  is invertible, Gaussian elimination expresses  $y$  in terms of  $x$  by multiplying the second equation by  $BC^{-1}$  and subtracting the result from the first equation. This corresponds to multiplying the equations on the left by a block lower-triangular matrix:

$$\begin{bmatrix} \mathbb{I}_{n-k} & -BC^{-1} \\ 0 & C^{-1} \end{bmatrix} \begin{bmatrix} A & B \\ D & C \end{bmatrix} \begin{bmatrix} x \\ y \end{bmatrix} = \begin{bmatrix} A - BC^{-1}D & 0 \\ C^{-1}D & \mathbb{I}_k \end{bmatrix} \begin{bmatrix} x \\ y \end{bmatrix} = \begin{bmatrix} \hat{b}_1 \\ \hat{b}_2 \end{bmatrix} \quad (\text{A.2a})$$

where

$$\begin{bmatrix} \hat{b}_1 \\ \hat{b}_2 \end{bmatrix} := \begin{bmatrix} b_1 - BC^{-1}b_2 \\ C^{-1}b_2 \end{bmatrix}$$

If the Schur complement of  $C$  is invertible then the solutions for  $(x, y)$  can be read off equation (A.2a) as

$$\begin{aligned} x &= (A - BC^{-1}D)^{-1} \hat{b}_1 = (M/C)^{-1} \hat{b}_1 \\ y &= -C^{-1}Dx + \hat{b}_2 = -C^{-1}D(M/C)^{-1} \hat{b}_1 + \hat{b}_2 \end{aligned}$$

This means that

$$\begin{bmatrix} A - BC^{-1}D & 0 \\ C^{-1}D & \mathbb{I}_k \end{bmatrix}^{-1} = \begin{bmatrix} (M/C)^{-1} & 0 \\ -C^{-1}D(M/C)^{-1} & \mathbb{I}_k \end{bmatrix} \quad (\text{A.2b})$$

□

Gaussian elimination can be represented as

$$\begin{bmatrix} \mathbb{I}_{n-k} & -BC^{-1} \\ 0 & \mathbb{I}_k \end{bmatrix} \begin{bmatrix} A & B \\ D & C \end{bmatrix} \begin{bmatrix} \mathbb{I}_{n-k} & 0 \\ -C^{-1}D & \mathbb{I}_k \end{bmatrix} = \begin{bmatrix} A - BC^{-1}D & 0 \\ 0 & C \end{bmatrix} \quad (\text{A.3})$$

This equation implies (since  $\det(M_1M_2) = \det(M_1)\det(M_2)$ )

$$\begin{aligned} \det(M) &= \det(C) \det(M/C) \\ \text{rank}(M) &= \text{rank}(C) + \text{rank}(M/C) \end{aligned}$$

**Theorem A.4** (Schur complement). Let  $M \in \mathbb{C}^{n \times n}$  be partitioned as above with nonsingular  $C$ . Let  $M/C := A - BC^{-1}D$  be the Schur complement of  $C$  of matrix  $M$ .

1.  $M$  is nonsingular if and only if  $M/C$  is nonsingular (given  $C$  is nonsingular).
2.  $\det(M) = \det(C) \det(M/C)$ .

3.  $\text{rank}(M) = \text{rank}(C) + \text{rank}(M/C)$ .
4. Suppose  $M$  is symmetric. Then
  - (a)  $M$  is positive definite if and only if  $C$  and  $M/C$  are positive definite.
  - (b) Suppose  $C$  is positive semidefinite (not just nonsingular).  $M$  is positive semidefinite if and only if  $M/C$  is positive semidefinite.
5. If  $M$  and  $C$  are invertible, then  $M/C$  is invertible and

$$M^{-1} = \begin{bmatrix} (M/C)^{-1} & -(M/C)^{-1}BC^{-1} \\ -C^{-1}D(M/C)^{-1} & C^{-1} + C^{-1}D(M/C)^{-1}BC^{-1} \end{bmatrix}$$

6. If  $M$  and  $A$  are invertible, then  $M/A := C - DA^{-1}B$  is invertible and

$$M^{-1} = \begin{bmatrix} A^{-1} + A^{-1}B(M/A)^{-1}DA^{-1} & -A^{-1}B(M/A)^{-1} \\ -(M/A)^{-1}DA^{-1} & (M/A)^{-1} \end{bmatrix}$$

*Proof* Assertions 1, 2, 3 follow from (A.3). Example A.2 shows that (from (A.2a)):

$$\begin{bmatrix} \mathbb{I}_{n-k} & -BC^{-1} \\ 0 & C^{-1} \end{bmatrix} \begin{bmatrix} A & B \\ D & C \end{bmatrix} = \begin{bmatrix} A - BC^{-1}D & 0 \\ C^{-1}D & \mathbb{I}_k \end{bmatrix} \quad (\text{A.4})$$

$M$  is singular if and only if there exists a nonzero vector  $(x, y)$  in  $\text{null}(M)$ , i.e.,

$$\begin{bmatrix} A - BC^{-1}D & 0 \\ C^{-1}D & \mathbb{I}_k \end{bmatrix} \begin{bmatrix} x \\ y \end{bmatrix} = 0 \Leftrightarrow (A - BC^{-1}D)x = 0, \quad y = -C^{-1}Dx$$

Hence  $M$  is singular if and only if  $A - BC^{-1}D$  is singular. Applying  $\det(M_1M_2) = \det(M_1)\det(M_2)$  to (A.4) we have  $\det(M) = \det(C)\det(A - BC^{-1}D) = \det(C)\det(M/C)$ .

For 4,  $A, C$  are symmetric and  $D^\top = B$ . Hence (A.3) becomes  $FMF^\top = \text{Diag}(M/C, C)$  where  $F$  is nonsingular with

$$F := \begin{bmatrix} \mathbb{I}_{n-k} & -BC^{-1} \\ 0 & \mathbb{I}_k \end{bmatrix}, \quad F^{-1} = \begin{bmatrix} \mathbb{I}_{n-k} & BC^{-1} \\ 0 & \mathbb{I}_k \end{bmatrix}$$

Then

$$x^\top Mx = (F^{-\top}x)^\top \text{Diag}(M/C, C) (F^{-\top}x) = y_1^\top (M/C)y_1 + y_2^\top Cy_2 \quad (\text{A.5a})$$

where

$$\begin{bmatrix} y_1 \\ y_2 \end{bmatrix} := F^{-\top}x = \begin{bmatrix} \mathbb{I}_{n-k} & 0 \\ C^{-1}B^\top & \mathbb{I}_k \end{bmatrix} \begin{bmatrix} x_1 \\ x_2 \end{bmatrix} = \begin{bmatrix} x_1 \\ C^{-1}B^\top x_1 + x_2 \end{bmatrix} \quad (\text{A.5b})$$

If  $C$  and  $M/C$  are positive definite, then for any  $x := (x_1, x_2) \neq 0$ ,  $x^\top Mx = y_1^\top (M/C)y_1 + y_2^\top Cy_2 > 0$ , i.e.,  $M$  is positive definite. Conversely suppose  $M$  is positive definite, so that  $y_1^\top (M/C)y_1 + y_2^\top Cy_2 > 0$  for any  $(y_1, y_2) \neq 0$ . If  $y_1^\top (M/C)y_1 \leq 0$  for any  $y_1 \neq 0$ , then choose  $x_1 = y_1$  and  $x_2 = -C^{-1}B^\top x_1$  so that  $y_1 \neq 0$  but  $y_2 = 0$ . We have from (A.5) that  $x^\top Mx = y_1^\top (M/C)y_1 \leq 0$ , contradicting that  $M$  is positive definite. Similarly if  $y_2^\top Cy_2 \leq 0$  for any  $y_2 \neq 0$ , then choose  $x_1 = 0$  and  $x_2 = y_2$ , yielding  $x^\top Mx = y_2^\top Cy_2 \leq 0$ , a contradiction. Therefore both  $M/C$  and  $C$  are positive definite.

If  $C$  is nonsingular and positive semidefinite, then  $C$  must be positive definite. Then (A.5) implies that  $M$  is psd (and not pd) if and only if  $M/C$  is psd (and not pd, setting  $y_2 = 0$ ).

To prove 5, we have from (A.2)

$$\begin{bmatrix} A & B \\ D & C \end{bmatrix}^{-1} \begin{bmatrix} \mathbb{I}_{n-k} & -BC^{-1} \\ 0 & C^{-1} \end{bmatrix}^{-1} = \begin{bmatrix} A - BC^{-1}D & 0 \\ C^{-1}D & \mathbb{I}_k \end{bmatrix}^{-1} = \begin{bmatrix} (M/C)^{-1} & 0 \\ -C^{-1}D(M/C)^{-1} & \mathbb{I}_k \end{bmatrix}$$

Hence

$$\begin{aligned} \begin{bmatrix} A & B \\ D & C \end{bmatrix}^{-1} &= \begin{bmatrix} (M/C)^{-1} & 0 \\ -C^{-1}D(M/C)^{-1} & \mathbb{I}_k \end{bmatrix} \begin{bmatrix} \mathbb{I}_{n-k} & -BC^{-1} \\ 0 & C^{-1} \end{bmatrix} \\ &= \begin{bmatrix} (M/C)^{-1} & -(M/C)^{-1}BC^{-1} \\ -C^{-1}D(M/C)^{-1} & C^{-1}D(M/C)^{-1}BC^{-1} + C^{-1} \end{bmatrix} \end{aligned}$$

The last assertion can be proved in the same way by eliminating  $x$  instead of  $y$  in Example A.2; see Exercise A.3.  $\square$

Let  $I := \{i_1, \dots, i_k\} \subseteq \{1, \dots, n\}$ ,  $J := \{j_1, \dots, j_l\} \subseteq \{1, \dots, n\}$ , and  $A_{IJ}$  denote the submatrix obtained from deleting rows not in  $I$  and columns not in  $J$ .

- If  $k = l$ , i.e.,  $A_{IJ}$  is square, then the *minor*  $M_{IJ}$  of  $A$  is the determinant of the submatrix  $A_{IJ}$ .
- If  $I = J$ , then  $A_{IJ}$  is called a *principal submatrix* and  $M_{IJ}$  a *principal minor* of  $A$ .
- If  $I = J = \{1, \dots, k\}$  with  $k \leq n$ , then  $A_{IJ}$  is called a *leading principal submatrix* of order  $k$  and  $M_{IJ}$  a *leading principal minor* of order  $k$ .

**Theorem A.5** (Sylvester’s criterion). Suppose  $A$  is Hermitian. Then

1.  $A$  is positive definite if and only if all its leading principal minors are positive. This involves  $n$  determinants: those of the upper left  $1 \times 1$  matrix, upper left  $2 \times 2$  matrix,  $\dots$ ,  $\det(A)$ .
2.  $A$  is positive semidefinite if and only if all its principal minors are nonnegative. This involves  $\binom{n}{1} + \binom{n}{2} + \dots + \binom{n}{n}$  determinants.

$\square$

### A.3.2 Matrix inversion lemma

A useful identity is the matrix inversion lemma or Sherman-Morrison-Woodbury formula. Let  $A \in \mathbb{C}^{n \times n}$ ,  $B \in \mathbb{C}^{n \times k}$ ,  $C \in \mathbb{C}^{k \times k}$  and  $D \in \mathbb{C}^{k \times n}$ . Suppose  $A$ ,  $C$  and the  $k \times k$  matrix

$$\hat{C} := C^{-1} + DA^{-1}B \tag{A.6a}$$

are invertible. Then

$$(A + BCD)^{-1} = A^{-1} - A^{-1} \left( B\hat{C}^{-1}D \right) A^{-1} \tag{A.6b}$$

An important case is when  $k \ll n$ . Then the  $k \times k$  matrix  $C$  is much smaller than  $A$  and the multiplication of  $C$  by  $B$  and  $D$  on the left and right respectively produces an  $n \times n$  matrix  $BCD$  of the right size for addition with  $A$ . Similarly reversing the order of multiplication produces a much smaller  $k \times k$  matrix  $DA^{-1}B$  for addition with  $C^{-1}$  to produce the matrix  $\hat{C}$  in (A.6a). We can thus view the role of  $(B, D)$  as transforming between sizes  $n$  and  $k$  to simplify the inversion of large matrices. In many applications  $BCD$  represents a low-rank update of  $A$  in a dynamical system or an additive noise to a transmitted signal  $A$  so that  $A + BCD$  is the received signal. Suppose  $A^{-1}$  has been precomputed. Then  $\hat{C}$  is much smaller and easier to invert than  $A + BCD$ . The matrix inversion formula allows us to compute the inverse of the updated or noisy matrix  $A + BCD$  in terms of  $A^{-1}$  and  $\hat{C}^{-1}$  when they exist.

Many special cases are useful. For instance when  $A = \mathbb{I}_n$  and  $C = \mathbb{I}_k$  we have:

$$(\mathbb{I}_n + BD)^{-1} = \mathbb{I}_n - B(\mathbb{I}_k + DB)^{-1}D$$

Note that  $BD$  is  $n \times n$  while  $DB$  is  $k \times k$  and hence the inverse on the right-hand side can be much easier to compute than that on the left-hand side. Using the push-through identity (see Exercise A.4) this is equivalent to:

$$(\mathbb{I}_n + BD)^{-1} = \mathbb{I}_n - (\mathbb{I}_n + BD)^{-1}BD = \mathbb{I}_n - BD(\mathbb{I}_n + BD)^{-1}$$

When  $k = n$  and  $B = D = \mathbb{I}_n$  we have the inversion formula for sum of two matrices:

$$(A + C)^{-1} = A^{-1} - A^{-1}(C^{-1} + A^{-1})^{-1}A^{-1}$$

Merging  $A^{-1}(C^{-1} + A^{-1})^{-1}A^{-1}$  we have Hua's identity:

$$(A + C)^{-1} = A^{-1} - (A + AC^{-1}A)^{-1}$$

## A.4 Change of basis, diagonalizability, Jordan form

Recall that we can interpret any  $m \times n$  complex matrix  $A$  as a linear transformation that maps a vector  $x \in \mathbb{C}^n$  to a vector  $y = Ax \in \mathbb{C}^m$ , where the basis in the domain  $\mathbb{C}^n$  is the standard basis consisting of the columns of the  $n \times n$  identity matrix  $\mathbb{I}_n$  and the basis in the range  $\mathbb{C}^m$  is the standard basis consisting of the columns of  $\mathbb{I}_m$ . Suppose we want to change the basis of the domain to (the columns of) an  $n \times n$  nonsingular matrix  $V$  and the basis of the range to (the columns of) an  $m \times m$  nonsingular matrix  $U$ . What is the new matrix  $\tilde{A}$  that represents the same linear map with respect to the new bases?

### A.4.1 Similarity transformation

Since  $V$  and  $U$  are bases of  $\mathbb{C}^n$  and  $\mathbb{C}^m$  respectively we can express any  $x \in \mathbb{C}^n$  in terms of  $V$  and any vector  $y \in \mathbb{C}^m$  in terms of  $U$  as

$$x = V\tilde{x} \quad \text{and} \quad y = U\tilde{y}$$

Hence a linear transformation  $A$  that maps any vector  $x \in \mathbb{C}^n$  to a vector  $y = Ax \in \mathbb{C}^m$  with respect to the standard bases implies

$$U\tilde{y} = y = Ax = AV\tilde{x}$$

Hence

$$\tilde{y} = \underbrace{U^{-1}AV}_{\tilde{A}}\tilde{x}$$

This means that any vector  $\tilde{x}$  in the domain  $\mathbb{C}^n$  with respect to the new basis  $V$  is mapped to the (same) vector  $\tilde{y}$  in the range  $\mathbb{C}^m$  with respect to the new basis  $U$  by the matrix (see Figure A.1)

$$\tilde{A} := U^{-1}AV \quad \text{or} \quad A = U\tilde{A}V^{-1}$$

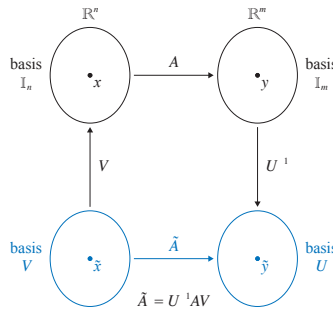

**Figure A.1** Change of bases. The new matrix  $\tilde{A}$  is similar to  $A$  when  $n = m$  and  $U = V$ .

For the special case where  $n = m$  and the new bases for the domain and the range are the same,  $U = V$ ,

$$\tilde{A} = V^{-1}AV \tag{A.7}$$

i.e., the new matrix  $\tilde{A}$  represents the linear transformation under the new basis  $V$ . The mapping of  $A$  to  $V^{-1}AV$  is called a *similarity transformation* of  $A$  by the nonsingular *similarity matrix*  $V$ .

### A.4.2 Diagonalizability and Jordan form

For the case where  $n = m$  and  $U = V$ , if the basis  $V$  in (A.7) is such that  $\tilde{A} = \Lambda$  is diagonal then the diagonal entries  $\lambda_i$  of  $\Lambda$  are the eigenvalues of  $A$  with the  $i$ th columns  $v_i$  of  $V$  as the corresponding eigenvectors, since

$$AV = V\Lambda \quad \text{or} \quad Av_i = \lambda_i v_i, \quad i = 1, \dots, n$$

$A$  is said to be *diagonalizable* in this case, i.e., by definition,  $A$  is diagonalizable if it is similar to a diagonal matrix  $\Lambda$ .

Not all  $n \times n$  matrix  $A$  over the complex field is diagonalizable through a similarity transformation. We see above that  $A$  is diagonalizable if  $A$  has  $n$  linearly independent eigenvectors. Indeed having  $n$  linearly independent eigenvectors is also necessary for  $A$ 's diagonalizability.<sup>1</sup> When  $A$  has fewer than  $n$  linearly independent eigenvectors,  $A$  is not similar to a diagonal matrix, but to a *Jordan form*, i.e., there exists an invertible matrix  $V$  such that

$$V^{-1}AV = J := \begin{bmatrix} J_1 & & \\ & \ddots & \\ & & J_m \end{bmatrix}$$

where  $J_i, i = 1, \dots, m$ , are *Jordan blocks* of  $A$ :

$$J_i := \begin{bmatrix} \lambda_i & 1 & & \\ & \lambda_i & \ddots & \\ & & \ddots & 1 \\ & & & \lambda_i \end{bmatrix}$$

To compute the columns of  $V$ , consider Jordan block  $J_i$  and suppose without loss of generality that it corresponds to columns  $1, 2, \dots, k_i$ . Equate these  $k_i$  columns on both sides of  $AV = VJ$  to get

$$A \begin{bmatrix} | & | & \cdots & | \\ v_1 & v_2 & \cdots & v_{k_i} \\ | & | & & | \end{bmatrix} = \begin{bmatrix} | & | & \cdots & | \\ v_1 & v_2 & \cdots & v_{k_i} \\ | & | & & | \end{bmatrix} \begin{bmatrix} \lambda_i & 1 & & \\ & \lambda_i & \ddots & \\ & & \ddots & 1 \\ & & & \lambda_i \end{bmatrix}$$

Therefore  $v_1$  is the eigenvector corresponding to the eigenvalue  $\lambda_i$  and can be computed from

$$(A - \lambda_i I_n)v_1 = 0 \tag{A.8a}$$

The other columns  $v_2, \dots, v_{k_i}$  are not eigenvectors. They satisfy  $Av_j = v_{j-1} + \lambda_i v_j$ ,

<sup>1</sup> A square matrix  $A \in \mathbb{C}^{n \times n}$  is said to be *unitarily diagonalizable* if  $V^{-1} = V^H$  in (A.7). A matrix  $A$  is unitarily diagonalizable if and only if it is normal ( $AA^H = A^H A$ ); see Chapter A.6.

$j = 2, \dots, k_i$ , and can be computed from

$$(A - \lambda_i I_n)v_j = v_{j-1}, \quad j = 2, \dots, k_i \tag{A.8b}$$

Multiplying both sides by  $A - \lambda_i I_n$  yields  $(A - \lambda_i I_n)^2 v_j = v_{j-2}$ . Repeated multiplications then imply that the columns  $v_1, \dots, v_{k_i}$  satisfy:

$$\begin{aligned} (A - \lambda_i I_n)v_1 &= 0 && (v_1 \text{ is eigenvector}) \\ (A - \lambda_i I_n)^2 v_2 &= 0 && (v_j \text{ are generalized eigenvectors, } j = 2, \dots, k_i) \\ &\vdots \\ (A - \lambda_i I_n)^{k_i} v_{k_i} &= 0 \end{aligned}$$

The characteristic polynomial  $p(x) := \det(x\mathbb{I}_n - A)$  of  $A$  can be expressed in terms of the eigenvalues  $\lambda_i$ :

$$p(x) := \det(x\mathbb{I}_n - VJV^{-1}) = \det(V(x\mathbb{I}_n - J)V^{-1}) = \det(x\mathbb{I}_n - J) = \prod_{i=1}^m \det(x\mathbb{I}_{k_i} - J_i)$$

where  $J_i$  is the  $i$ th Jordan block of size  $k_i \times k_i$ , and  $\mathbb{I}_{k_i}$  is the identity matrix of the same size. Since a Jordan block is upper triangular we have

$$\det(x\mathbb{I}_{k_i} - J_i) = (x - \lambda_i)^{k_i}$$

and hence

$$p(x) = \prod_{i=1}^m (x - \lambda_i)^{k_i}$$

There can be more than one Jordan block whose diagonal entries are the repeated eigenvalue  $\lambda_i$ . Let  $q$  be the number of *distinct* eigenvalues  $\lambda_j, j = 1, \dots, q$ , and let  $m_j$  be the number of Jordan blocks corresponding to the distinct eigenvalue  $\lambda_j$ , so that  $m = \sum_{j=1}^q m_j$ . Then the characteristic polynomial can also be expressed in terms of distinct eigenvalues as:

$$p(x) = \prod_{i=1}^m (x - \lambda_i)^{k_i} = \prod_{j=1}^q \prod_{i=1}^{m_j} (x - \lambda_j)^{k_i}$$

For each *distinct* eigenvalue  $\lambda_j$ , there are two quantities of interest:

1. *geometric multiplicity*  $m_j$  of  $\lambda_j$ : This is the number of Jordan blocks corresponding to  $\lambda_j$ . It is the dimension of the null space of  $A - \lambda_j \mathbb{I}_n$  since each such block yields a single eigenvector of  $A$ .
2. *algebraic multiplicity*  $\sum_{i=1}^{m_j} k_i$  of  $\lambda_j$ : This is the sum of the sizes  $k_i$  of all these Jordan blocks. It is the maximum degree of the factor  $x - \lambda_j$  in the characteristic polynomial  $p(x)$  of  $M$ .

Hence for each distinct eigenvalue  $\lambda_j$

$$\text{algebraic multiplicity } \sum_{i=1}^{m_j} k_i \geq \text{geometric multiplicity } m_j$$

We summarize implications of algebraic and geometric multiplicities on the diagonalizability of  $A$  in the following theorem.

**Theorem A.6.** With the notations above,

1. For each distinct eigenvalue  $\lambda_j$ , algebraic multiplicity = geometric multiplicity =  $m_j$  if and only if all Jordan blocks corresponding to  $\lambda_j$  have sizes  $k_i = 1$ . In this case, there are  $m_j$  eigenvectors corresponding to  $\lambda_j$ , they are linearly independent, and the null space of  $A - \lambda_j I_n$  has dimension  $m_j$ .
2.  $A$  is diagonalizable if and only if algebraic multiplicity = geometric multiplicity for all eigenvalues, if and only if all Jordan blocks have sizes 1 and hence all super-diagonal entries are zero, if and only if  $A$  has  $n$  linearly independent eigenvectors.
3. As a special case,  $A$  is diagonalizable if  $A$  has  $n$  distinct eigenvalues (and hence all Jordan blocks are of size 1,  $m_j = k_i = 1 =$  algebraic multiplicity = geometric multiplicity).

## A.5 Special matrices

- Definition A.2** (Square matrices). 1. A real or complex matrix  $A \in \mathbb{F}^{n \times n}$ , with  $F = \mathbb{R}$  or  $\mathbb{C}$ , is *symmetric* if  $A^T = A$ , *skew-symmetric* if  $A^T = -A$ , and *orthogonal* if  $A^T = A^{-1}$ .
2. A complex matrix  $A \in \mathbb{C}^{n \times n}$  is *Hermitian* if  $A^H = A$ , *skew-Hermitian* if  $A^H = -A$ , and *unitary* if  $A^H = A^{-1}$ .
3. A complex matrix  $A \in \mathbb{C}^{n \times n}$  is *normal* if  $AA^H = A^H A$ . If  $A$  is real, this reduces to  $AA^T = A^T A$ .
4. *Positive semidefiniteness*.
- A complex matrix  $A \in \mathbb{C}^{n \times n}$  is *positive semidefinite (psd)* (or *positive definite (pd)*) if  $x^H A x$  is real and nonnegative (or real and positive) for all  $x \in \mathbb{C}^n$ .
  - A real *symmetric* matrix  $A \in \mathbb{R}^{n \times n}$  is *positive semidefinite (psd)* (or *positive definite (pd)*) if  $x^T A x \geq 0$  (or  $x^T A x > 0$ ) for all  $x \in \mathbb{R}^n$ .
  - A complex or real matrix  $A$  is *negative semidefinite (nsd)* (or *negative definite (nd)*) if  $-A$  is psd (or pd). It is *indefinite* if there are vectors  $y, z \in \mathbb{F} \in \{\mathbb{C}, \mathbb{R}\}$  such that  $y^H A y < 0 < z^H A z$ .

□

- Remark A.1.** 1. A *real* orthogonal matrix or a unitary matrix has columns (or rows) that are orthonormal basis of  $\mathbb{R}^n$  or  $\mathbb{C}^n$ . A complex orthogonal matrix however is generally not unitary and their columns (or rows) are generally not orthonormal.
2. All Hermitian (symmetric), skew-Hermitian (skew-symmetric), or unitary complex matrices are normal, but the converse is not generally true. A *real* symmetric matrix is normal, but a complex symmetric matrix may or may not be normal (see Chapter A.6.4). If  $A$  is both triangular and normal, then  $A$  is diagonal.

3. A complex Hermitian (skew-Hermitian) matrix behaves like a real symmetric (skew-symmetric) matrix, e.g., they have real eigenvalues and are normal matrices. It therefore has a spectral decomposition according to Theorem A.13. A complex Hermitian matrix has real diagonal entries.
4. A complex symmetric matrix may or may not be normal. It therefore may or may not have a spectral decomposition. It always has a singular value decomposition (Theorem A.11) and a Takagi decomposition (Theorem A.17), and these are generally different decompositions.
5. Our definition of psd (or pd) requires symmetry for real matrices, but does not require Hermitian for complex matrices. This is because, for a complex matrix  $A \in \mathbb{C}^{n \times n}$ ,  $A$  is psd (or pd) if and only if  $A$  is Hermitian and its eigenvalues are nonnegative (or positive), so our Definition A.2 for complex matrices implies Hermitian. For a real matrix  $A \in \mathbb{R}^{n \times n}$ , on the other hand,  $A$  can satisfy  $x^T A x \geq 0$  for all  $x \in \mathbb{R}^n$  but not be symmetric (as long as its symmetric component  $(A + A^T)/2$  is psd or pd). Following [105, Definition 4.1.11, p. 231], we therefore restrict our definition to real symmetric matrices. Then  $A$  is psd (or pd) if and only if all its eigenvalues are nonnegative (or positive) [105, Theorem 4.1.10, p.231].

□

- Theorem A.7** (Eigenvalues). 1. A matrix  $A$ , real or complex, is invertible if and only if all its eigenvalues are nonzero.
2. If a matrix  $A$  is real symmetric or complex Hermitian, then all its eigenvalues are real.
  3. A matrix  $A$ , real or complex, is psd (pd) if and only if  $A^H = A$  and all its eigenvalues are real and nonnegative (positive).

□

**Definition A.3** (Diagonal dominance). A matrix  $A \in \mathbb{C}^{n \times n}$  is *diagonally dominant* if

$$|A_{ii}| \geq \sum_{j:j \neq i} |A_{ij}| \quad \text{for all rows } i$$

$A$  is *strictly diagonally dominant* if the inequalities are strict for all rows  $i$ .

The Geršgorin disc theorem states that all eigenvalues of a matrix  $A \in \mathbb{C}^{n \times n}$  lie in the union of  $n$  discs

$$\cup_{i=1}^n \left\{ z \in \mathbb{C}^n : |z - A_{ii}| \leq \sum_{j:j \neq i} |A_{ij}| \right\}$$

If  $A$  is strictly diagonally dominant then the origin is outside Geršgorin discs, i.e., all eigenvalues of  $A$  are nonzero. The geometry of the Geršgorin discs also implies the following property.

- Theorem A.8.** 1. A strictly diagonally dominant matrix is invertible (but not necessarily positive definite).

2. Suppose  $A \in \mathbb{C}^{n \times n}$  is Hermitian with (real) nonnegative diagonal entries  $A_{ii} \geq 0$ .
- If  $A$  is diagonally dominant then it is positive semidefinite.
  - If  $A$  is strictly diagonally dominant then it is positive definite and invertible.

*Proof* Part 1 follows from the Geršgorin disc theorem. For part 2, for any  $x \in \mathbb{C}^n$  we have

$$x^H A x = \sum_{i,j} A_{ij} x_i^H x_j = \sum_i \left( A_{ii} |x_i|^2 + \sum_{j:j \neq i} A_{ij} x_i^H x_j \right)$$

Substitute  $A_{ii} \geq \sum_{j:j \neq i} |A_{ij}|$  (diagonal dominance) to get

$$\begin{aligned} x^H A x &\geq \sum_i \sum_{j:j \neq i} \left( |A_{ij}| |x_i|^2 + A_{ij} x_i^H x_j \right) \\ &= \sum_{(i,j):i \neq j} \left( |A_{ij}| |x_i|^2 + |A_{ji}| |x_j|^2 + A_{ij} x_i^H x_j + A_{ji} x_j^H x_i \right) \end{aligned}$$

Since  $A_{ji} = A_{ij}^H$  ( $A$  is Hermitian) we have

$$x^H A x \geq \sum_{(i,j):i \neq j} |A_{ij}| \left( |x_i|^2 + |x_j|^2 - |x_i^H| |x_j| - |x_j^H| |x_i| \right) = \sum_{(i,j):i \neq j} |A_{ij}| (|x_i| - |x_j|)^2 \geq 0$$

If  $A$  is strictly diagonally dominant then the inequality is strict and therefore  $A$  is positive definite.  $\square$

Unitary matrices have the following properties (e.g. [105, Theorem 2.1.4, p.84]).

**Lemma A.9.** Consider a complex matrix  $U \in M_n := M_n(\mathbb{C})$ . The following are equivalent:

- $U$  is unitary.
- $U^H U = \mathbb{I}$ .
- The columns of  $U$  are orthonormal.
- $U^H$  is unitary.
- $U U^H = \mathbb{I}$ .
- The rows of  $U$  are orthonormal.
- $\|Ux\|_2 = \|x\|_2$  for all  $x \in \mathbb{C}^n$  where  $\|\cdot\|_2$  is the Euclidean norm.

A unitary matrix can be interpreted as a rotation operator, i.e., the product  $Ux$  rotates the vector  $x$  without expanding its Euclidean norm,  $\|Ux\|_2^2 = x^H (U^H U) x = x^H x = \|x\|_2^2$ . In fact, the Euclidean norm is the only vector norm that is unitarily invariant, i.e.,  $\|Ux\| = \|x\|$  for all  $x \in \mathbb{C}^n$  and all unitary matrices  $U$  with  $\|e_i\| = 1$ ; see Chapter A.8.1.

Recall that a unitary matrix is normal because  $U U^H = U^H U = \mathbb{I}$ , and hence unitarily diagonalizable (Theorem A.13). If it is also symmetric then the unitary matrix is real orthogonal according to the following result [105, Corollary 2.5.18, p.139].

**Lemma A.10.** Suppose  $U \in M_n := M_n(\mathbb{C})$  is unitary and symmetric. Then

1. If  $U = \text{diag}(a_1, \dots, a_n)$  then  $a_j = e^{i\theta_j}$  for some  $\theta_j \in \mathbb{R}^n$ .
2. *Spectral decomposition.* There exist real orthogonal matrix  $Q \in \mathbb{R}^{n \times n}$  and real  $\theta_1, \dots, \theta_n$  in  $[0, 2\pi)$  such that

$$U = Q \underbrace{\text{diag}(e^{i\theta_1}, \dots, e^{i\theta_n})}_{\Lambda} Q^T =: Q \Lambda Q^T$$

where  $\lambda_j := e^{i\theta_j}$  are the eigenvalues of  $U$  and the columns of  $Q$  are an orthonormal set of corresponding (real) eigenvectors of  $U$ .

## A.6 SVD, spectral decompositions, complex symmetric matrices

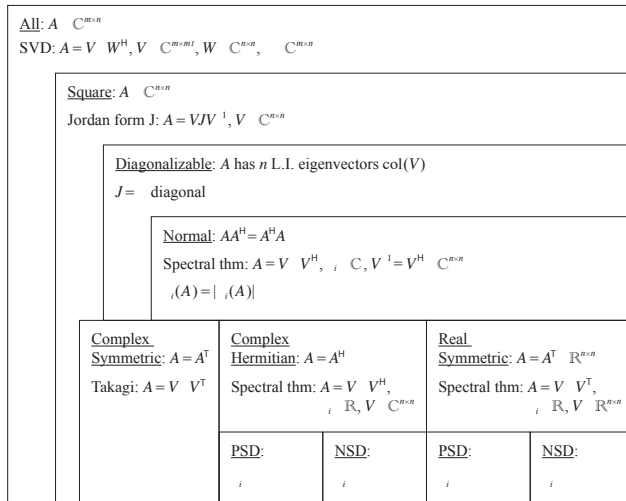

**Figure A.2** Matrix decompositions. Singular value decomposition (Thm A.11), Diagonalizability (Thm A.6), Spectral theorems (Thms A.13, A.15, A.16), Takagi’s decomposition (Thm A.17).

In this subsection we review the various matrix decompositions and their relationship, as shown in Figure A.2.

### A.6.1 Singular value decomposition for any matrix

Consider a complex matrix  $A \in \mathbb{C}^{m \times n}$ . Suppose there exists a real value  $\sigma \geq 0$  and nonzero vectors  $v \in \mathbb{C}^m, w \in \mathbb{C}^n$  such that

$$Aw = \sigma v \tag{A.9}$$

In this case,  $(\sigma, v, w)$  are called respectively a *singular value*, associated *left singular vector* and *right singular vector* of  $A$ . The next result says that every matrix  $A$  has  $m$  orthonormal left singular vectors  $v_1, \dots, v_m \in \mathbb{C}^m$ ,  $n$  orthonormal right singular vectors  $w_1, \dots, w_n \in \mathbb{C}^n$ , and at most  $q := \min\{m, n\}$  strictly positive singular values  $\sigma_1, \dots, \sigma_q$ . Like eigenvalues the singular values  $\sigma_i$  are unique. Like eigenvectors, left and right singular vectors  $(v_i, w_i)$  are generally not unique. As we will see below, they are eigenvectors of  $AA^H$  and  $A^H A$  respectively; but the converse may not hold, i.e., not every eigenvector of  $AA^H$  and that of  $A^H A$  may satisfy (A.9). For example, if  $(v_i, w_i)$  are singular vectors of unit Euclidean norm, so are  $(e^{i\theta} v_i, e^{i\theta} w_i)$  for any  $\theta \in \mathbb{R}$ . Moreover the matrix  $A$  can be factorized as follows [105, Theorem 2.6.3, p.150].

Consider an  $m \times n$  matrix  $\Sigma$  and a diagonal matrix  $\Sigma_q = \text{diag}(\sigma_1, \dots, \sigma_q)$  of size  $q := \min\{m, n\}$ . We will abuse notation and call  $\Sigma$  *diagonal*, even if  $m \neq n$ , if  $\Sigma$  is of the form:

$$\Sigma = \begin{cases} \Sigma_q & \text{if } m = n \\ \begin{bmatrix} \Sigma_q & 0 \end{bmatrix} & \text{if } n > m = q \\ \begin{bmatrix} \Sigma_q \\ 0 \end{bmatrix} & \text{if } m > n = q \end{cases} \quad (\text{A.10})$$

**Theorem A.11** (Singular value decomposition). For any matrix  $A \in \mathbb{C}^{m \times n}$ , there exists unitary matrices  $V \in \mathbb{C}^{m \times m}$  and  $W \in \mathbb{C}^{n \times n}$ , and a real diagonal matrix  $\Sigma \in \mathbb{R}^{m \times n}$  of the form in (A.10) with

$$\sigma_1 \geq \sigma_2 \geq \dots \geq \sigma_q \geq 0$$

such that

$$AW = V\Sigma \quad \text{or} \quad A = V\Sigma W^H \quad (\text{A.11})$$

with  $V^{-1} = V^H$  and  $W^{-1} = W^H$ . Moreover

1. The nonzero singular values of  $A$  are the positive square roots of the eigenvalues of  $AA^H$  (or equivalently of  $A^H A$ ):

$$\sigma_i = +\sqrt{\lambda_i(AA^H)} = +\sqrt{\lambda_i(A^H A)}, \quad i = 1, \dots, q$$

2. If  $r \leq q$  of the  $q$  singular values  $\sigma_i$  are positive, then  $A$  is of rank  $r$  and

$$A = \sum_{i=1}^r \sigma_i v_i w_i^H$$

3. If  $V$  and  $W$  are unitary matrices such that  $A = V\Sigma W^H$  then
  - the columns of  $V$  are an orthonormal set of eigenvectors of  $AA^H$  because  $AA^H = V\Sigma^2 V^H$ , and
  - the columns of  $W$  are an orthonormal set of eigenvectors of  $A^H A$  because  $A^H A = W\Sigma^2 W^H$ , but the converse does not necessarily hold.

If  $A$  is real then  $V$  and  $W$  can be taken as real orthogonal matrices.  $\square$

The rank of  $A$  is the number its positive singular values, which is no less than (and can be greater than) the number of its nonzero eigenvalues of  $A$ . As we will see below (Theorem A.13)  $\text{rank}(A)$  is equal to the number of nonzero (generally complex) eigenvalues if  $A$  is normal.

Theorem A.11 does not provide a method to compute the unitary factors  $(V, W)$  in the singular value decomposition (A.11). This is because not every pair of orthonormal sets of eigenvectors of  $AA^H$  and  $A^HA$  respectively may be the unitary factors  $(V, W)$  in (A.11) when the eigenvalues associated with  $AA^H$  or with  $A^HA$  are not distinct. We describe how to compute unitary factors  $(V, W)$  in (A.11) when  $A$  is square ( $m = n$ ) (see [105, Theorem 2.6.3, p.150] for details). When  $A$  is not normal,  $AA^H$  and  $A^HA$  are not equal, but they are unitarily similar since they have the same eigenvalues, i.e., there exists a unitary matrix  $Y$  such that  $A^HA = Y(AA^H)Y^H$ . Moreover  $YA$  is normal and hence it has a spectral decomposition according to Theorem A.13,  $YA = X\Lambda X^H$  where  $\Lambda := \text{diag}(\lambda_1, \dots, \lambda_n)$  consists of the eigenvalues of  $YA$  and the columns of  $X$  are an arbitrary orthonormal set of corresponding eigenvectors of  $YA$ . Let  $\lambda_i = |\lambda_i|e^{i\theta_i}$ ,  $\Sigma_q := \text{diag}(|\lambda_1|, \dots, |\lambda_n|)$ ,  $D := \text{diag}(e^{i\theta_1}, \dots, e^{i\theta_n})$  so that  $\Lambda = \Sigma_q D$ . Then, since  $YA = X\Sigma_q DX^H$ , we have

$$A = \underbrace{(Y^H X)}_V \Sigma_q \underbrace{(DX^H)}_{W^H} \quad (\text{A.12})$$

i.e.,  $V := Y^H X$  and  $W := XD^H$ . We illustrate this in the next example.

**Example A.3.** Consider  $A := \begin{bmatrix} 0 & 1 \\ 1 & 0 \end{bmatrix}$ . Show that

1. Not arbitrary orthonormal sets of eigenvectors of  $AA^H$  and  $A^HA$  can be the unitary matrices  $(V, W)$  in the SVD (A.11).
2. Compute  $(V, W)$  according to the prescription (A.12). (Since  $A$  is real symmetric and hence normal, an alternative way to compute a (possibly different) pair  $(V, W)$  is given in Theorem A.16; see Example A.4.)

*Solution.* The matrices  $AA^H$  and  $A^HA$  are

$$AA^H = A^HA = A^2 = \begin{bmatrix} 1 & 0 \\ 0 & 1 \end{bmatrix} = I$$

Therefore the eigenvalues of  $AA^H$  and those of  $A^HA$  are 1 and  $\Sigma = I$ . Moreover every vector  $x$  is an eigenvector of  $AA^H$  and of  $A^HA$ , but not arbitrary orthonormal sets of eigenvectors can be  $(V, W)$  in SVD (A.11). For instance, if  $Q$  is any unitary matrix (and hence its columns are an orthonormal set of eigenvectors of  $AA^H$  and of  $A^HA$ ),  $V = W = Q$  does not satisfy (A.11):

$$Q\Sigma Q^H = QQ^H = I \neq A$$

It is therefore necessary that  $V$  and  $W$  are different matrices in (A.11).

To compute  $(V, W)$  using (A.12), we choose  $Y = I$  to be the identity matrix that

relates  $AA^H$  and  $A^H A$  through unitary similarity, i.e.,  $A^H A = I = Y(AA^H)Y^H$ . Next we compute the spectral decomposition of  $YA$ : the eigenvalues of  $YA = A$  are  $\lambda_1 := 1$ ,  $\lambda_2 := -1$  with corresponding orthonormal set of eigenvectors (unique up to a rotation)

$$x_1 := \frac{1}{\sqrt{2}} \begin{bmatrix} 1 \\ 1 \end{bmatrix}, \quad x_2 := \frac{1}{\sqrt{2}} \begin{bmatrix} 1 \\ -1 \end{bmatrix}$$

Hence

$$YA = A = X\Lambda X^H = \frac{1}{2} \begin{bmatrix} 1 & 1 \\ 1 & -1 \end{bmatrix} \begin{bmatrix} 1 & 0 \\ 0 & -1 \end{bmatrix} \begin{bmatrix} 1 & 1 \\ 1 & -1 \end{bmatrix} = \begin{bmatrix} 0 & 1 \\ 1 & 0 \end{bmatrix}$$

Then  $D := \text{diag}(e^{i\theta_1}, e^{i\theta_2}) = \text{diag}(1, -1)$  and hence

$$\Sigma_q := \text{diag}(|\lambda_1|, |\lambda_2|) = I, \quad V := Y^H X = \frac{1}{\sqrt{2}} \begin{bmatrix} 1 & 1 \\ 1 & -1 \end{bmatrix}, \quad W := XD^H = \frac{1}{\sqrt{2}} \begin{bmatrix} 1 & -1 \\ 1 & 1 \end{bmatrix}$$

It can be verified that indeed  $A = V\Sigma_q W^H$ .  $\square$

Suppose  $m \leq n$  but  $\text{rank}(A) =: r < m$ . For a given  $V$  in the theorem, even though  $A = V\Sigma W^H$ ,  $W$  defined by  $W^H := \Sigma^\dagger V^H A$  generally does not satisfy the singular value decomposition (A.11) because in that case  $V\Sigma W^H = V\Sigma(\Sigma^\dagger V^H A) \neq A$  because  $V\Sigma\Sigma^\dagger V^H \neq I_m$ ; see Exercise A.7. Here  $\Sigma^\dagger$  is obtained from  $\Sigma$  by replacing its positive singular values  $\sigma_i$  by  $1/\sigma_i$  and taking the transpose.

The set of singular values making up  $\Sigma$  is unique. The unitary factors  $(V, W)$  is non-unique, but given a pair, all possible pairs can be related, according to the following result from [105, Theorem 2.6.5, p.152].

**Theorem A.12** (Uniqueness of  $(V, W)$ ). Let  $A \in \mathbb{C}^{m \times n}$  have a singular value decomposition  $A = V\Sigma W^H$  as in Theorem A.11. Then

1.  $A = \hat{V}\Sigma\hat{W}$  for some unitary matrices  $(\hat{V}, \hat{W})$  if and only if there are unitary block-diagonal matrices  $\tilde{V}$  and  $\tilde{W}$  such that

$$\hat{V} = V\tilde{V}, \quad \hat{W} = W\tilde{W}$$

2. If  $A$  is square ( $m = n$ ) and nonsingular then  $\tilde{V} = \tilde{W}$ .

$\square$

### Properties of singular values.

1. Matrix transpose and conjugate:  $\sigma_i(A) = \sigma_i(A^T) = \sigma_i(A^H) = \sigma_i(\bar{A})$ .
2. Unitary transformation: for any unitary matrices  $U$  and  $V$ ,  $\sigma_i(A) = \sigma_i(UAV)$ . In particular  $\sigma_i(A) = \sigma_i(UA) = \sigma_i(AV)$  (setting  $V = I$  or  $U = I$ ).
3. Interlacing properties:
  - If  $B$  denote  $A$  with one of its rows or columns deleted, then

$$\sigma_{i+1}(A) \leq \sigma_i(B) \leq \sigma_i(A)$$

- If  $B$  denote  $A$  with one of its rows *and* columns deleted, then

$$\sigma_{i+2}(A) \leq \sigma_i(B) \leq \sigma_i(A)$$

- If  $B$  denote any  $(m-k) \times (n-l)$  submatrix of  $A$ , then

$$\sigma_{i+k+l}(A) \leq \sigma_i(B) \leq \sigma_i(A)$$

4. Singular values of  $A+B$ : for any  $A, B \in \mathbb{C}^{m \times n}$

- $\sum_{i=1}^k \sigma_i(A+B) \leq \sum_{i=1}^k (\sigma_i(A) + \sigma_i(B))$ ,  $k = \min\{m, n\}$ .
- $\sigma_{i+j-1}(A+B) \leq \sigma_i(A) + \sigma_j(B)$ ,  $i+j-1 \leq \min\{m, n\}$ .

5. Singular values of  $AB$ : for any  $A, B \in \mathbb{C}^{m \times n}$

- $\sigma_n(A)\sigma_i(B) \leq \sigma_i(AB) \leq \sigma_1(A)\sigma_i(B)$ .
- $\prod_{i=1}^k \sigma_i(AB) \leq \prod_{i=1}^k \sigma_i(A)\sigma_i(B)$ .

6. Singular value and eigenvalues: For any matrix  $A \in \mathbb{C}^{n \times n}$

- If  $A$  is normal, then  $\sigma_i(A) = |\lambda_i(A)|$ ,  $i = 1, \dots, n$ . (Note that  $\lambda_i(A) \in \mathbb{C}$ .)  
Proof: Spectral theorem gives  $A = U\Lambda U^H$ ; hence  $AA^H = U\Lambda\bar{\Lambda}U^H = U|\Lambda|^2U^H$ . Hence  $|\lambda_i(A)|^2$  are eigenvalues of  $AA^H$ , implying  $\sigma_i(A) = \sqrt{\lambda_i(AA^H)} = |\lambda_i(A)|$ .
- Weyl's theorem: Assume eigenvalues satisfy  $|\lambda_1(A)| \geq \dots \geq |\lambda_n(A)|$ . Then

$$\prod_{i=1}^k |\lambda_i(A)| \leq \prod_{i=1}^k \sigma_i(A), \quad k = 1, \dots, n$$

Consider the set of complex square matrices, i.e.,  $m = n$ . Every square matrix  $A \in \mathbb{C}^{n \times n}$  is similar to a Jordan form  $J$ , i.e., there exists an invertible matrix  $P \in \mathbb{C}^{n \times n}$  such that

$$A = PJP^{-1}$$

$A$  is said to be *diagonalizable* if its Jordan form  $J =: \Lambda$  is diagonal. Therefore  $A$  is diagonalizable if and only if  $A$  has  $n$  linearly independent eigenvectors; see Theorem A.6. In that case the columns of  $P$  are these eigenvectors,  $\Lambda$  has the corresponding eigenvalues on its diagonal, and  $AP = P\Lambda$ .

## A.6.2 Spectral decomposition for normal matrices

Recall that  $A$  is *normal* if  $AA^H = A^HA$  and that all unitary, Hermitian, or skew-Hermitian matrices are normal (the converse is not generally true). For any matrices  $A, B \in \mathbb{C}^{n \times n}$ , if  $BA = I$  then  $B$  is unique and  $B = A^{-1}$ . This is because  $A$  being nonsingular means that  $Ax = b$  and  $x^T A = b^T$  has a unique solution  $x$  for any  $b \in \mathbb{C}^n$ ; take  $b$  to be each column of  $I$ .

Normal matrices are exactly those that are *unitarily* diagonalizable to which the *spectral theorem* applies [105, Theorem 2.5.3, p.133].

**Theorem A.13** (Spectral theorem for normal matrices). A complex square matrix  $A \in \mathbb{C}^{n \times n}$  is normal if and only if it is unitarily diagonalizable, i.e., there exists a unitary matrix  $U \in \mathbb{C}^{n \times n}$  and a complex diagonal matrix  $\Lambda \in \mathbb{C}^{n \times n}$  with

$$A = U\Lambda U^H = \sum_{i=1}^n \lambda_i u_i u_i^H \quad (\text{A.13})$$

where

1. the diagonal entries of  $\Lambda = \text{diag}(\lambda_1, \dots, \lambda_n)$  are eigenvalues of  $A$  (generally complex);
2. the columns of  $U$  are an *arbitrary* orthonormal set of corresponding eigenvectors of  $A$ .

Hence if  $A$  is normal, then  $\text{rank } A = \text{number of nonzero eigenvalues}$  and the sum in (A.13) becomes

$$A = U\Lambda U^H = \sum_{i=1}^{\text{rank } A} \lambda_i u_i u_i^H$$

□

Hence while  $A$  is diagonalizable if and only if it has  $n$  linearly independent eigenvectors,  $A$  is unitarily diagonalizable (or equivalently normal) if and only if it has an orthonormal set of  $n$  eigenvectors.

The eigenvalues  $\Lambda$  of  $A$  in Theorem A.13 are unique, but the eigenspace of  $A$  always has more than one orthonormal basis. Since two basis  $U$  and  $V$  can always be related by a unitary matrix, we have the following uniqueness result from [105, Theorem 2.5.4, p.134].

**Theorem A.14** (Uniqueness of unitary  $U$ ). Let  $A \in \mathbb{C}^{n \times n}$  be normal with spectral decomposition  $A = U\Lambda U^H$  where  $U$  is unitary and  $\Lambda$  is diagonal matrix consisting of the eigenvalues of  $A$ . Then

1.  $A = V\Lambda V^H$  for a unitary matrix  $V$  if and only if there is a block-diagonal unitary matrix  $W$  such that  $U = VW$ .
2. In particular, if  $A$  has  $n$  distinct eigenvalues then  $W$  is a diagonal unitary matrix of the form  $W = \text{diag}(e^{i\theta_1}, \dots, e^{i\theta_n})$ .
3. Two normal matrices  $A$  and  $B$  are unitarily similar, i.e.,  $A = BWB^H$  for some unitary matrix  $W$ , if and only if they have the same eigenvalues.

□

For a normal matrix  $A$  the eigenvalues  $\lambda_i$  are complex in general. A normal matrix  $A$  is Hermitian if and only if all its eigenvalues are real [104, Theorem 4.1.5, p.171].

**Theorem A.15** (Spectral theorem for Hermitian matrices). A complex square matrix

$A \in \mathbb{C}^{n \times n}$  is Hermitian if and only if it is unitarily diagonalizable with real eigenvalues, i.e., there exist a unitary matrices  $U \in \mathbb{C}^{n \times n}$  and a real diagonal matrix  $\Lambda \in \mathbb{R}^{n \times n}$  with

$$A = U\Lambda U^H = \sum_{i=1}^n \lambda_i u_i u_i^H \quad (\text{A.14})$$

where

1.  $\Lambda = \text{diag}(\lambda_1, \dots, \lambda_n)$  is real and consists of the eigenvalues of  $A$ ;
2. the columns of  $U$  are an *arbitrary* orthonormal set of corresponding eigenvectors of  $A$ .

Hence if  $A$  is Hermitian, then  $\text{rank } A =$  number of nonzero eigenvalues and the sum in (A.14) becomes

$$A = U\Lambda U^H = \sum_{i=1}^{\text{rank } A} \lambda_i u_i u_i^H$$

Moreover, if  $A$  is real and symmetric then  $U$  above can be taken as real and orthogonal.  $\square$

To explain the last statement let  $A$  be a real symmetric matrix. First a Hermitian matrix  $A$  has real eigenvalues  $\lambda$  because if  $v$  are the corresponding eivenvectors, then  $Av = \lambda v$  and hence  $v^H Av = \lambda \|v\|^2$ . Taking Hermitian transpose shows  $v^H A^H v = v^H Av = \bar{\lambda} \|v\|^2$  where  $\bar{\lambda}$  denotes the complex conjugate of  $\lambda$ . Therefore  $\bar{\lambda} = \lambda$ , i.e.,  $\lambda$  is real. Next for eigenvector  $v$ , take the Hermitian transpose of  $Av = \lambda v$  we have  $v^H A^H = v^H A = \lambda v^H$  since  $\lambda$  is real. If  $A$  is real symmetric then taking the transpose we have  $A\bar{v} = \lambda\bar{v}$  where  $\bar{v}$  is the componentwise complex conjugate of  $v$ . Therefore if  $v$  is an eigenvector of a real symmetric matrix  $A$  corresponding to  $\lambda$ , then so is its complex conjugate  $\bar{v}$  as well as the real vector  $v + \bar{v}$ , i.e., the eigenvector of  $A$  can be taken to be real.

For general matrices, about the only characterization of its eigenvalues is that they are roots of the characteristic polynomial (see the discussion leading up to Theorem A.6). For Hermitian matrices, however, the spectral theorem leads to a variational characterization of eigenvalues [104, Theorem 4.2.2, p.176]. If  $A \in \mathbb{C}^{n \times n}$  is Hermitian then

$$\lambda_{\min} \leq \frac{x^H Ax}{x^H x} \leq \lambda_{\max}, \quad \forall x \in \mathbb{C}^n \quad (\text{A.15a})$$

and

$$\lambda_{\min} = \min_{x \neq 0} \frac{x^H Ax}{x^H x}, \quad \lambda_{\max} = \max_{x \neq 0} \frac{x^H Ax}{x^H x} \quad (\text{A.15b})$$

Theorem A.15 implies that  $A$  is positive semidefinite if and only if  $A$  is Hermitian and all its eigenvalues are (real and) nonnegative, and that  $A$  is positive definite if and only if  $A$  is Hermitian and all its eigenvalues are (real and) positive.

### A.6.3 SVD and unitary diagonalization

Consider a normal matrix  $A \in \mathbb{C}^{n \times n}$ . Since  $AA^H = A^H A$ , they have the same eigenvectors. This does *not* mean, in general, that  $W = V$  in a singular value decomposition  $A = V\Sigma W^H$ . Indeed, if  $W = V$  then it is necessary that  $A = V\Sigma V^H$  is positive semidefinite, but a normal  $A$  may not be positive semidefinite. The eigenvalues of a normal matrix are complex, those of a Hermitian matrix are real, and those of a positive semidefinite matrix are real and nonnegative. The following relationship between singular value decomposition of a normal matrix  $A$  and its unitary diagonalization is proved in Exercise A.9.

**Theorem A.16** (SVD and unitary diagonalization). Consider a normal matrix  $A \in \mathbb{C}^{n \times n}$  and let  $A = U\Lambda U^H$  be a unitary diagonalization of  $A$  described in Theorem A.13 where  $\Lambda := \text{diag}(\lambda_i)$  has the eigenvalues  $\lambda_i \in \mathbb{C}$  of  $A$  on its diagonal and the columns of  $U$  are an arbitrary orthonormal set of corresponding eigenvectors. Write  $\lambda_i = |\lambda_i| e^{i\theta_i}$  for some  $\theta_i \in \mathbb{R}$ ; set  $\theta_i = 0$  if  $\lambda_i = 0$ . Let  $D := \text{diag}(e^{i\theta_1}, \dots, e^{i\theta_m})$ . Then

1.  $V := U, \Sigma := |\Lambda|, W := UD^H$  form a singular value decomposition  $A = V\Sigma W^H$  of  $A$ .
2. The pseudo-inverse of  $A$  is  $A^\dagger := U\Lambda^\dagger U^H$  where the diagonal matrix  $\Lambda^\dagger$  is obtained from  $\Lambda$  by replacing nonzero  $\lambda_i \in \mathbb{C}$  by  $1/\lambda_i$ .
3.  $A$  is Hermitian if and only if  $D$  in  $W$  is a real matrix, i.e.,  $e^{i\theta_i} = 1$  or  $-1$ .
4.  $A$  is positive semidefinite if and only if  $V = W := U$  and  $\Sigma := \Lambda$  forms a singular value decomposition  $A = V\Sigma W^H = U\Lambda U^H$ , i.e., SVD and unitary diagonalization of  $A$  coincide.

The theorem also prescribes a way to compute a singular value decomposition  $A = V\Sigma W$  when  $A$  is normal. In this case we can take the columns of  $V$  to be an arbitrary orthonormal set of eigenvectors of  $A$  (which will also be eigenvectors of  $AA^*$ ). This may not be the case if  $A$  is not normal and the more general method prescribed by (A.12) is needed to compute SVD (see Example A.3). The theorem is illustrated in the following example.

**Example A.4.** Use Theorem A.16 to compute the SVD of the normal matrix  $A$  in Example A.3.

*Solution.* Clearly  $A = A^H = A^T = \bar{A}$  and  $A$  is real symmetric and hence normal. Its eigenvalues are  $\lambda_i = \pm 1$  with corresponding eigenvectors in the columns of  $U$  in the unitary diagonalization:

$$A = U\Lambda U^H := \frac{1}{\sqrt{2}} \begin{bmatrix} 1 & 1 \\ 1 & -1 \end{bmatrix} \begin{bmatrix} 1 & \\ & -1 \end{bmatrix} \begin{bmatrix} 1 & 1 \\ 1 & -1 \end{bmatrix} \frac{1}{\sqrt{2}}$$

Note that  $A$  is not positive semidefinite and therefore  $W \neq U$  in the singular value decomposition of  $A$ . According to Theorem A.16, the angle matrix  $D = \text{diag}(1, -1)$  and the unitary factors  $(V, W)$  in the SVD  $A = V\Sigma W^H$  are given by

$$\Sigma := |\Lambda| = I, \quad V := U = \frac{1}{\sqrt{2}} \begin{bmatrix} 1 & 1 \\ 1 & -1 \end{bmatrix}, \quad W := UD^H = \frac{1}{\sqrt{2}} \begin{bmatrix} 1 & -1 \\ 1 & 1 \end{bmatrix}$$

which agrees with those computed in Example A.3. (The decomposition in these two examples agree because the matrix  $Y$  in Example A.3 has been chosen to be  $Y = I$  so that  $YA = A$ .)  $\square$

#### A.6.4 Complex symmetric matrices

Consider a complex symmetric matrix  $A \in \mathbb{C}^{n \times n}$  with  $A = A^\top$ . Then  $A^H = \bar{A}$  where  $\bar{A}$  is the matrix obtained from  $A$  by taking its complex conjugate componentwise.  $A$  is not Hermitian unless  $A$  is a real matrix. The following result, from [105, Corollary 2.6.6, p.153], is called the Takagi's factorization for complex symmetric matrices.

**Theorem A.17** (Takagi's decomposition). A complex matrix  $A \in \mathbb{C}^{n \times n}$  is symmetric  $A = A^\top$  if and only if there is a unitary matrix  $U \in \mathbb{C}^{n \times n}$  and a real nonnegative diagonal matrix  $\Sigma := \text{Diag}(\sigma_1, \dots, \sigma_n)$  such that

$$A = U\Sigma U^\top \tag{A.16}$$

where  $\Sigma$  consists of the nonnegative square roots of the eigenvalues of  $A\bar{A}$ .  $\square$

The columns of the unitary matrix  $U$  in (A.16) are generally neither the singular vectors nor the eigenvectors of  $A$ ; see the proof below. A Takagi decomposition of a complex symmetric matrix  $A$  is therefore generally different from its singular value decomposition. A Takagi decomposition of a real symmetric matrix may not have real factors. In contrast, its spectral decomposition in terms of its eigenvalues, rather than singular values, can always use real orthogonal factors according to Theorem A.15.

We provide a sketch of the proof from [105, Corollary 2.6.6, p.153].

*Proof sketch of Theorem A.17* Let a singular value decomposition of  $A$  be  $A = V\Sigma W^H$  according to Theorem A.11. Since  $A = A^\top$  we have  $A = V\Sigma W^H = \bar{W}\Sigma\bar{V}^H$  where  $(\bar{V}, \bar{W})$  are componentwise complex conjugate of  $(V, W)$ . The uniqueness Theorem A.12 then implies the existence of unitary block-diagonal matrices  $(\tilde{V}, \tilde{W})$  such that

$$\tilde{V} = W\tilde{V}, \quad \tilde{W} = V\tilde{W} \tag{A.17a}$$

Indeed, according to Autonne's uniqueness theorem ([105, Theorem 2.6.5, p.152]),  $\tilde{V}$  and  $\tilde{W}$  can be taken to have identical blocks except the last block corresponding to the diagonal zero-block in (A.10). Specifically suppose  $A$  has rank  $r$  and  $d$  distinct positive singular values  $s_1 > s_2 > \dots > s_d > 0$  with (algebraic) multiplicities  $n_1, \dots, n_d$ . Then  $r := \sum_{i=1}^d n_i \leq n$ . We can separate the diagonal of the  $n \times n$  matrix  $\Sigma$  into  $d+1$  diagonal blocks of diagonal submatrices  $s_i I_{n_i}$  and  $0_{n-r}$ :

$$\Sigma = \text{diag}(s_1 I_{n_1}, \dots, s_d I_{n_d}, 0_{n-r}) \tag{A.17b}$$

where  $I_k$  denotes the identity matrix of size  $k$  and  $0_k$  denotes the  $k \times k$  zero matrix. (If  $A$  is of full rank  $r = n$  then the zero block  $0_{n-r}$  is absent.) Then Autonne's uniqueness

theorem ([105, Theorem 2.6.5, p.152]) implies that  $A = V\Sigma W^H = \tilde{W}\Sigma\tilde{V}^H$  if and only if there are unitary matrices  $V_i$  of sizes  $n_i$  and  $V_{d+1}, W_{d+1}$  of size  $n-r$  such that

$$\tilde{V} = \text{diag}(V_1, \dots, V_d, V_{d+1}), \quad \tilde{W} = \text{diag}(V_1, \dots, V_d, W_{d+1}) \quad (\text{A.17c})$$

and  $\tilde{V} = W\tilde{V}$ ,  $\tilde{W} = V\tilde{W}$ . But  $\tilde{V} = W^H\tilde{V} = (V^H\tilde{W})^T = \tilde{W}^T$  and hence  $V_i = V_i^T$  are symmetric matrices for  $i = 1, \dots, d$ .

Lemma A.10 then implies that there exist unitary symmetric matrices  $R_i \in \mathbb{C}^{n_i \times n_i}$  such that  $V_i = R_i^2$  for  $i = 1, \dots, d$ . Substitute this and (A.17) into  $A = \tilde{W}\Sigma\tilde{V}^H$ , we have  $A = \tilde{W}\Sigma V^T = V\tilde{W}\Sigma V^T$ . But (taking  $W_{d+1} := I_{n-r}$ )

$$\tilde{W}\Sigma = \text{diag}(R_1^2, \dots, R_d^2, I_{n-r}) \cdot \text{diag}(s_1 I_{n_1}, \dots, s_d I_{n_d}, 0_{n-r}) =: R\Sigma R$$

where  $R := \text{diag}(R_1, \dots, R_d, I_{n-r})$ . Hence

$$A = V(\tilde{W}\Sigma)V^T = V(R\Sigma R)V^T = \underbrace{(VR)}_U \Sigma \underbrace{(VR)^T}_{U^T}$$

where the last equality uses the symmetry of  $R$ . This completes the proof.  $\square$

A complex symmetric matrix  $A \in \mathbb{C}^{n \times n}$  may or may not be normal. Complex symmetric matrices are useful for power systems because the admittance matrix  $Y$  (see Chapter 4.3.1) are complex symmetric, and generally not Hermitian. See Exercise 16.24 for a complex symmetric matrix that is not diagonalizable (and hence not normal). See Exercise 16.25 for a complex symmetric matrix that is normal and hence unitarily diagonalizable, and Exercise 4.10 for characterizations of symmetric and normal matrices.

## A.7 Pseudo-inverse

Consider a matrix  $A \in \mathbb{C}^{m \times n}$ . Let  $\text{null}(A)$  denote the *null space* (also called kernel) of  $A$ , i.e.,  $\text{null}(A) := \{x \in \mathbb{C}^n : Ax = 0\}$ . Let  $\text{range}(A)$  denote the *range space* (also called column space) of  $A$ , i.e.,  $\text{range}(A) := \{y \in \mathbb{C}^m : y = Ax \text{ for some } x \in \mathbb{C}^n\}$ . In this subsection we treat  $A$  as a mapping from  $\mathbb{C}^n$  to  $\mathbb{C}^m$  and  $A^H$  a mapping from  $\mathbb{C}^m$  to  $\mathbb{C}^n$ . Then  $\text{null}(A)$  and  $\text{range}(A^H)$  are linear spaces and they are orthogonal complements of each other because, if  $x_1 \in \text{null}(A)$  and  $x_2 \in \text{range}(A^H)$  so that  $x_2 = A^H y$  for some  $y$ , then

$$x_2^H x_1 = y^H A x_1 = 0$$

We denote this fact by the notation  $\mathbb{C}^n = \text{range}(A^H) \oplus \text{null}(A)$ , as shown in the upper panel of Figure A.3(a). This implies

$$\dim(\text{range}(A^H)) + \dim(\text{null}(A)) = n \quad (\text{A.18})$$

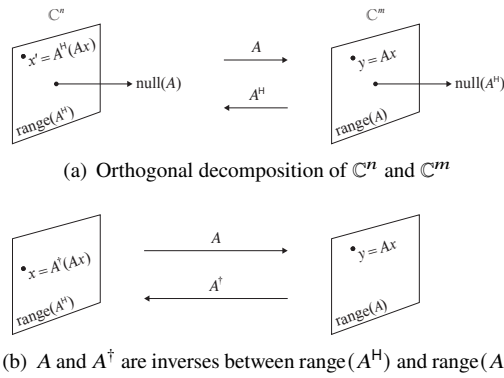

**Figure A.3** Orthogonal decomposition of  $\mathbb{C}^n$  and  $\mathbb{C}^m$  and pseudo-inverse  $A^\dagger$ . For any  $x \in \text{range}(A^H)$ ,  $x = A^\dagger(Ax)$  which is generally different from  $x' = A^H(Ax)$ .

The rank of a matrix  $A \in \mathbb{C}^{m \times n}$ , denoted  $\text{rank } A$ , is the largest number of linearly independent columns of  $A$ , or equivalently the largest number of linearly independent rows of  $A$ . By definition  $\text{rank } A = \dim(\text{range}(A))$ . A square matrix  $A \in \mathbb{C}^{n \times n}$  is called *nonsingular* if  $\text{rank } A = n$ ; it is called *singular* if  $\text{rank } A < n$ . Some simple facts are collected in the following.

- Theorem A.18.**
1. For any  $A \in \mathbb{C}^{m \times n}$ ,  $\text{rank } A = \text{rank } A^H = \text{rank } A^T = \text{rank } \bar{A}$ .
  2. For any  $A \in \mathbb{C}^{m \times n}$ ,  $\text{rank } A \leq \min\{m, n\}$ .
  3. If  $A \in \mathbb{C}^{m \times m}$  and  $C \in \mathbb{C}^{n \times n}$  are nonsingular, then for any  $B \in \mathbb{C}^{m \times n}$ ,  $\text{rank } B = \text{rank } ABC$ , i.e., left or/and right multiplication by a nonsingular matrix does not change rank.
  4. For any  $A \in \mathbb{C}^{m \times n}$ ,  $\text{rank } A + \dim(\text{null}(A)) = n$ . This follows from substituting  $\text{rank } A^H = \text{rank } A$  into (A.18).

If we consider the matrix  $A \in \mathbb{C}^{m \times n}$  as a mapping from  $\mathbb{C}^n$  to  $\mathbb{C}^m$  and restrict it to  $A : \text{range}(A^H) \rightarrow \text{range}(A)$ , then  $A$  is surjective and injective (see Exercise A.10). Hence an inverse always exists from  $\text{range}(A) \rightarrow \text{range}(A^H)$ . We will denote this inverse by  $A^\dagger$ ; see Figure A.3(b). Let  $A = V\Sigma W^H$  be its singular value decomposition and let  $\text{rank } A = r \leq \min\{m, n\}$ . We will show that

$$A^\dagger = W\Sigma^\dagger V^H \quad (\text{A.19})$$

where  $\Sigma^\dagger$  is a real diagonal  $n \times m$  matrix of rank  $r$  obtained from the  $m \times n$  diagonal matrix  $\Sigma$  by replacing the (positive) singular values  $\sigma_i$  by  $1/\sigma_i$  and taking the transpose. When  $r = m = n$ ,  $\Sigma^\dagger = \text{diag}\left(\frac{1}{\sigma_1}, \dots, \frac{1}{\sigma_n}\right) = \Sigma^{-1}$  so that  $A^\dagger = A^{-1}$  since

$$A^\dagger A = \left(W\Sigma^{-1}V^H\right)\left(V\Sigma W^H\right) = \mathbb{I}_n$$

If  $x \in \text{range}(A^H)$  then  $A^\dagger(Ax) = W(\Sigma^\dagger\Sigma)W^Hx = x$  since  $A^\dagger$  is the inverse of  $A$  between  $\text{range}(A^H)$  and  $\text{range}(A)$ . In contrast  $A^H(Ax) = W(\Sigma^T\Sigma)W^Hx = x'$  which is also in  $\text{range}(A^H)$  but generally different from  $x$ ; see Figure A.3(b).

For a general  $x \in \mathbb{R}^n$ ,  $A^\dagger A \neq \mathbb{I}_n$  but the next result shows that  $A^\dagger A$  equals  $\mathbb{I}_n$  plus null( $A$ ). Specifically, let  $A \in \mathbb{C}^{m \times n}$  with rank  $A = r \leq \min\{m, n\}$ . Let  $A = V\Sigma W^H$  be its singular value decomposition. Decompose the various matrices such that

$$\Sigma = \begin{bmatrix} \left[ \begin{array}{ccc} \sigma_1 & & \\ & \ddots & \\ & & \sigma_r \end{array} \right] & 0 \\ 0 & 0 \end{bmatrix} =: \begin{bmatrix} \Sigma_r & 0 \\ 0 & 0 \end{bmatrix}, \quad V =: [V_r \quad V_{m-r}], \quad W =: [W_r \quad W_{n-r}]$$

where  $\Sigma_r$  is  $r \times r$  diagonal matrix, the matrices  $V_r \in \mathbb{C}^{m \times r}$  and  $W_r \in \mathbb{C}^{n \times r}$  consist of the first  $r$  columns of  $V$  and  $W$  respectively, and the matrices  $V_{m-r} \in \mathbb{C}^{m \times (m-r)}$  and  $W_{n-r} \in \mathbb{C}^{n \times (n-r)}$  consist of the remaining columns of  $V$  and  $W$  respectively. Then

$$A = [V_r \quad V_{m-r}] \begin{bmatrix} \Sigma_r & 0 \\ 0 & 0 \end{bmatrix} \begin{bmatrix} W_r^H \\ W_{n-r}^H \end{bmatrix} = V_r \Sigma_r W_r^H$$

$$A^\dagger = [W_r \quad W_{n-r}] \begin{bmatrix} \Sigma_r^{-1} & 0 \\ 0 & 0 \end{bmatrix} \begin{bmatrix} V_r^H \\ V_{m-r}^H \end{bmatrix} = W_r \Sigma_r^{-1} V_r^H$$

and  $A^H = W_r \Sigma_r V_r^H$ . Hence the range spaces of  $A, A^\dagger, A^H$  depend only on the nonzero singular values and the first  $r$  columns of  $V$  and  $W$ . The remaining columns  $V_{m-r}, W_{n-r}$  span their null spaces and can be interpreted as a measure of how different the pseudo-inverse  $A^\dagger$  is from an inverse, as the following theorem shows. The theorem is illustrated in Figures A.4.

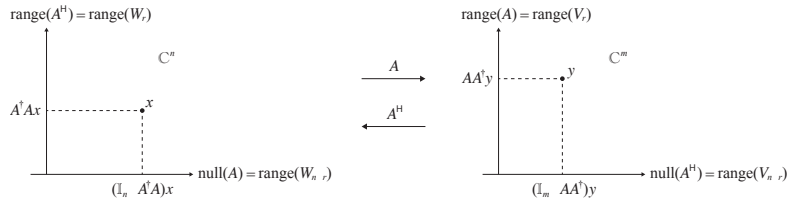

**Figure A.4** Orthogonal decomposition of  $\mathbb{C}^n$  and  $\mathbb{C}^m$  using singular value decomposition of  $A$ .

**Theorem A.19.** With the notations above,

1.  $A^\dagger := W\Sigma^\dagger V^H$  satisfies ( $\mathbb{I}_n$  denotes the  $n \times n$  identity matrix)

$$A^\dagger A = \mathbb{I}_n - W_{n-r} W_{n-r}^H = W_r W_r^H$$

$$AA^\dagger = \mathbb{I}_m - V_{m-r} V_{m-r}^H = V_r V_r^H$$

2.  $\text{null}(A) = \text{range}(W_{n-r})$  and  $\text{range}(A^H) = \text{range}(W_r)$ .
3.  $\text{null}(A^H) = \text{range}(V_{m-r}) = \text{null}(A^\dagger)$  and  $\text{range}(A) = \text{range}(V_r)$ .
4.  $A^\dagger A$  is the orthogonal projection of  $x \in \mathbb{C}^n$  onto  $\text{range}(A^H)$ .  $\mathbb{I}_n - A^\dagger A$  is the orthogonal projection of  $x \in \mathbb{C}^n$  onto  $\text{null}(A)$ .
5. Similarly  $AA^\dagger$  is the orthogonal projection of  $y \in \mathbb{C}^m$  on to  $\text{range}(A)$  and  $\mathbb{I}_m - AA^\dagger$  is the orthogonal projection of  $y \in \mathbb{C}^m$  onto  $\text{null}(A^H)$ .
6.  $AA^\dagger A = A$ ,  $A^\dagger AA^\dagger = A^\dagger$ , and  $A^H AA^\dagger = A^H$ .

*Proof* We have

$$\begin{aligned} A^\dagger A &= \begin{bmatrix} W_r & W_{n-r} \end{bmatrix} \begin{bmatrix} \Sigma_r^{-1} & 0 \\ 0 & 0 \end{bmatrix} \begin{bmatrix} V_r^H \\ V_{n-r}^H \end{bmatrix} \cdot \begin{bmatrix} V_r & V_{n-r} \end{bmatrix} \begin{bmatrix} \Sigma_r & 0 \\ 0 & 0 \end{bmatrix} \begin{bmatrix} W_r^H \\ W_{n-r}^H \end{bmatrix} \\ &= \begin{bmatrix} W_r & W_{n-r} \end{bmatrix} \begin{bmatrix} I_r & 0 \\ 0 & 0 \end{bmatrix} \begin{bmatrix} W_r^H \\ W_{n-r}^H \end{bmatrix} = W_r W_r^H \end{aligned}$$

Even though  $W^H = W^{-1}$ ,  $W_r^H$  is not the inverse of  $W_r$  (unless  $r = n \neq m$ ) since  $W_r$  is not even square. Since

$$W W^H = \begin{bmatrix} W_r & W_{n-r} \end{bmatrix} \begin{bmatrix} W_r^H \\ W_{n-r}^H \end{bmatrix} = W_r W_r^H + W_{n-r} W_{n-r}^H = \mathbb{I}_n$$

we have

$$A^\dagger A = \mathbb{I}_n - W_{n-r} W_{n-r}^H$$

Similarly  $AA^\dagger = \mathbb{I}_m - V_{m-r} V_{m-r}^H$ .

To show that  $\text{null}(A) = \text{range}(W_{n-r})$  consider any  $x \in \mathbb{C}^n$ . Since columns of  $W$  are an orthonormal basis of  $\mathbb{C}^n$  we can write  $x = \sum_j b_j w_j$  for some  $b_j \in \mathbb{C}$  where  $w_j$  are columns of  $W$ . Then

$$Ax = V \Sigma W^H \sum_j b_j w_j = V \Sigma \sum_j b_j \begin{bmatrix} w_1^H w_j \\ \vdots \\ w_n^H w_j \end{bmatrix} = V \Sigma \begin{bmatrix} b_1 \\ \vdots \\ b_n \end{bmatrix} = V \begin{bmatrix} \sigma_1 b_1 \\ \vdots \\ \sigma_r b_r \\ 0_{n-r} \end{bmatrix}$$

where  $0_{n-r}$  is the zero vector of size  $n-r$ . Since  $V$  is nonsingular and  $\sigma_j > 0$ ,  $Ax = 0$  if and only if  $b_1 = \dots = b_r = 0$ . Hence  $\text{null}(A) = \text{range}(W_{n-r})$  if and only if  $x \in \text{range}(W_{n-r})$ . That  $\text{range}(A^H) = \text{range}(W_r)$  follows from  $A^H = W \Sigma^T V^H = W_r \Sigma_r V_r^H$ .

The proof of  $\text{null}(A^\dagger) = \text{range}(V_{m-r})$  follows the same argument and is presented in the matrix notation as follows. Any  $y \in \mathbb{C}^m$  can be written in terms of the columns of  $V$ , i.e.,  $y = V_r b_r + V_{m-r} b_{m-r}$  for some  $b_r, b_{m-r}$ . Then

$$A^\dagger y = W_r \Sigma_r^{-1} V_r^H (V_r b_r + V_{m-r} b_{m-r}) = W_r \Sigma_r^{-1} V_r^H V_r b_r$$

since  $V_r^H V_{m-r} = 0_{r \times (m-r)}$ . Hence  $A^\dagger y = 0$  if and only if  $b_r = 0$  and  $y = V_{m-r} b_{m-r}$ . This means  $\text{null}(A^\dagger) = \text{range}(V_{m-r})$ . Since  $A^H = W_r \Sigma_r V_r^H$  the same argument shows that  $\text{null}(A^H) = \text{range}(V_{m-r})$ .

The remaining assertions follow from parts 1, 2, 3. For example

$$AA^\dagger A = A \left( \mathbb{I}_n - W_{n-r} W_{n-r}^H \right) = A - A W_{n-r} W_{n-r}^H = A$$

Similarly  $A^\dagger AA^\dagger = A^\dagger$ , and  $A^H AA^\dagger = A^H$ . □

We remark on some implications of Theorem [A.19](#).

**Remark A.2** ( $Ax = b$ ). 1. Theorem A.19.1 says that  $\mathbb{I}_n = A^\dagger A + W_{n-r} W_{n-r}^H$  and hence for any  $x \in \mathbb{R}^n$ ,

$$x = \underbrace{A^\dagger Ax}_{\text{projection onto range}(A^H)} + \underbrace{W_{n-r} \left( W_{n-r}^H x \right)}_{\text{projection onto range}(W_{n-r})} \quad (\text{A.20})$$

See Figure A.4. Similarly for  $y = Ax \in \mathbb{R}^m$ . Therefore

$$\mathbb{R}^n = A^\dagger (A\mathbb{R}^n) + \text{range}(W_{n-r}) \quad (\text{A.21a})$$

$$\mathbb{R}^m = A \left( A^\dagger \mathbb{R}^m \right) + \text{range}(V_{m-r}) \quad (\text{A.21b})$$

- The theorem implies that  $A^\dagger$  in (A.19) and  $A$  are inverses of each other when restricted to  $\text{range}(A^H)$  and  $\text{range}(A)$  (see Exercise A.11). Therefore, even though  $(V, W)$  in the singular value decomposition are generally not unique,  $A^\dagger$  is uniquely defined. Treated as a mapping from  $\mathbb{C}^m$  to  $\mathbb{C}^n$ ,  $A^\dagger$  is called a *pseudo-inverse* of  $A$ .
- There is a solution  $x$  for  $Ax = b$  if and only if  $b$  is in  $\text{range}(A)$  or equivalently  $b$  is orthogonal to  $\text{null}(A^H)$ , in which case the set of solutions is given by

$$x = A^\dagger b + w, \quad w \in \text{null}(A) = \text{range}(W_{n-r})$$

Moreover  $A^\dagger b$  is the solution to  $Ax = b$  with the smallest Euclidean norm  $\|x\|_2 = \|A^\dagger b\|_2 + \|w\|_2$ .

- Consider  $Ax = b$  when  $b$  is not in  $\text{range}(A)$  and therefore there is no  $x$  that satisfies this equation. The theorem says that  $\hat{x} = A^\dagger b$  is a ‘best estimate’ of  $x$  from  $b$  in that  $A\hat{x}$  equals the projection of  $b$  onto  $\text{range}(A)$  and the estimation error  $b - A\hat{x} = (\mathbb{I}_m - AA^\dagger)b$  is the projection of  $b$  onto  $\text{null}(A^H)$ . This achieves the minimum estimation error under the Euclidean norm; see Exercise A.14.
- Theorem A.19.6 is easy to understand given Theorems A.19.4 and A.19.5. Consider any vector  $y \in \mathbb{C}^m$ . The operation  $AA^\dagger$  removes  $y$ ’s component in the null space of  $A^H$ , i.e.,  $AA^\dagger y$  projects  $y$  to  $\text{range}(A)$ . It is then mapped under  $A^\dagger$  into  $\mathbb{C}^n$  to  $A^\dagger(AA^\dagger y)$ . Since  $AA^\dagger y$  is already in  $\text{range}(A)$  over which  $A^\dagger$  is an inverse of  $A$ , this operation should be the same as  $A^\dagger$ , i.e.,  $A^\dagger AA^\dagger y = A^\dagger y$  for all  $y$ . Similarly the projection operation  $A^\dagger A$  to  $\text{range}(A^H)$  followed by the mapping  $A$  is the same operation as the mapping  $A$ .

For general matrix  $A \in \mathbb{C}^{m \times n}$ , its pseudo-inverse is given in terms of its singular value decomposition by (A.19). For special matrices the next result provide some explicit formulae.

**Corollary A.20.** Consider a matrix  $A \in \mathbb{C}^{m \times n}$  with  $\text{rank } A = r \leq \min\{m, n\}$ . Let  $A = V\Sigma W^H$  be its singular value decomposition and  $A^\dagger = W\Sigma^\dagger V^H$  be its pseudo-inverse.

- If  $m = n$  and  $A$  is positive semidefinite then  $A + V_{n-r} V_{n-r}^H$  is invertible and

$$A^\dagger = \left( A + V_{n-r} V_{n-r}^H \right)^{-1} - V_{n-r} V_{n-r}^H$$

2. If  $r = m \leq n$  then  $A^\dagger = A^H (AA^H)^{-1}$ .
3. If  $r = n \leq m$  then  $A^\dagger = (A^H A)^{-1} A^H$ .
4. If  $r = m = n$  then  $A^\dagger = A^{-1}$ .

*Proof* Since  $A$  is positive semidefinite its singular value decomposition coincides with its spectral decomposition according to Theorem A.16.3, so

$$A = V\Sigma W^H = V\Lambda V^H = V_r \Lambda_r V_r^H$$

where  $V$  is a unitary matrix whose columns are orthonormal eigenvectors of  $A$ ,  $\Lambda := \text{diag}(\lambda_i)$  is the diagonal matrix of eigenvalues

$$\lambda_1 \geq \dots \geq \lambda_r > 0 = \lambda_{r+1} = \dots = \lambda_n$$

and matrices are decomposed as before:

$$\Lambda =: \begin{bmatrix} \Lambda_r & 0 \\ 0 & 0 \end{bmatrix}, \quad V =: [V_r \quad V_{n-r}], \quad x =: \begin{bmatrix} x_r \\ x_{n-r} \end{bmatrix} \in \mathbb{C}^n$$

To show that  $A + V_{n-r} V_{n-r}^H$  is invertible consider any  $x \in \mathbb{C}^n$  in the null space of  $A$  expressed in terms of the basis  $V$  as  $x = Va =: V_r a_r + V_{n-r} a_{n-r}$ . We have

$$(A + V_{n-r} V_{n-r}^H)x = (V_r \Lambda_r V_r^H + V_{n-r} V_{n-r}^H)(V_r a_r + V_{n-r} a_{n-r}) = V_r \Lambda_r a_r + V_{n-r} a_{n-r}$$

where we have used  $V_r^H V_{n-r} = 0$ . Hence

$$(A + V_{n-r} V_{n-r}^H)x = [V_r \quad V_{n-r}] \begin{bmatrix} \Lambda_r a_r \\ a_{n-r} \end{bmatrix} = V \begin{bmatrix} \Lambda_r a_r \\ a_{n-r} \end{bmatrix}$$

Since  $V$  and  $\Lambda_r$  are nonsingular,  $(A + V_{n-r} V_{n-r}^H)x = 0$  if and only if  $a = 0$ , proving the nonsingularity of  $A + V_{n-r} V_{n-r}^H$ .

To show that  $A^\dagger = (A + V_{n-r} V_{n-r}^H)^{-1} - V_{n-r} V_{n-r}^H$  we will prove that  $A^\dagger + V_{n-r} V_{n-r}^H$  is the inverse of  $A + V_{n-r} V_{n-r}^H$ . We have (using again  $V_r V_{n-r}^H = 0$ )

$$\begin{aligned} (A^\dagger + V_{n-r} V_{n-r}^H)(A + V_{n-r} V_{n-r}^H) &= (V_r \Lambda_r^{-1} V_r^H + V_{n-r} V_{n-r}^H)(V_r \Lambda_r V_r^H + V_{n-r} V_{n-r}^H) \\ &= V_r V_r^H + V_{n-r} V_{n-r}^H = V V^H = \mathbb{I}_n \end{aligned}$$

as desired.

If  $r = m \leq n$  then  $V_r = V$  and

$$\Sigma =: [\Sigma_r \quad 0], \quad W =: [W_r \quad W_{n-r}]$$

Then  $A = V\Sigma W^H = V\Sigma_r W_r^H$  and hence  $AA^H = (V\Sigma_r W_r^H)(W_r \Sigma_r V^H) = V\Sigma_r^2 V^H$  is invertible since  $W_r^H W_r = I_r$ . Since  $V$  is unitary we have  $(AA^H)^{-1} = V\Sigma_r^{-2} V^H$ . Hence

$$A^H (AA^H)^{-1} = (W_r \Sigma_r V^H)(V\Sigma_r^{-2} V^H) = W_r \Sigma_r^{-1} V^H = W \Sigma^\dagger V^H = A^\dagger$$

The case of  $r = n \leq m$  is similarly proved in Exercise A.12. If  $r = m = n$  then  $\Sigma^\dagger = \Sigma^{-1}$  so that  $A^\dagger = A^{-1}$  since  $A^\dagger A = (W \Sigma^{-1} V^H)(V\Sigma W^H) = \mathbb{I}_n$ .

□

Consider a partitioned matrix  $A = [B \ C]$ . In general  $A^\dagger \neq \begin{bmatrix} B^\dagger \\ C^\dagger \end{bmatrix}$ .<sup>2</sup> Several expressions for  $A^\dagger$  in terms of  $B^\dagger$  and  $C^\dagger$  are derived in [60] under various necessary and sufficient conditions. The particularly simple case is the following result from [60, Corollary 1.4].

**Lemma A.21.** Suppose  $A = [B \ C]$ . Then

$$A^\dagger = \begin{bmatrix} B^\dagger \\ C^\dagger \end{bmatrix}$$

if and only if  $(\mathbb{I} - BB^\dagger)C = C$  (i.e., if and only if  $C$  is orthogonal to  $\text{null}(B^H)$ ).

## A.8 Norms and inequalities

### A.8.1 Vector norms

This subsection mostly follows [105, Chapter 5].

**Definition A.4** (Normed linear space). Let  $V$  be a vector space over the field  $F$  with  $F = \mathbb{R}$  or  $\mathbb{C}$ . A function  $\|\cdot\| : V \rightarrow \mathbb{R}$  is a *norm*, or *vector norm*, on  $V$  if, for all  $x, y \in V$  and all  $c \in F$ ,

1. *Positivity*:  $\|x\| \geq 0$  and  $\|x\| = 0$  if and only if  $x = 0$ .
2. *Homogeneity*:  $\|cx\| = |c| \|x\|$ .
3. *Triangular inequality*:  $\|x + y\| \leq \|x\| + \|y\|$ .

The real or complex vector space together with a norm  $(V, \|\cdot\|)$  is called a *normed linear space* or *normed vector space*. □

Examples of vector norms on  $V = \mathbb{C}^n$  include: for any  $x \in \mathbb{C}^n$ ,

- *Sum norm* ( $l_1$  norm):  $\|x\|_1 := \sum_i |x_i|$ .
- *Euclidean norm* ( $l_2$  norm):  $\|x\|_2 := \sqrt{\sum_i |x_i|^2}$ .
- *Max norm* ( $l_\infty$  norm):  $\|x\|_\infty := \max_i |x_i|$ .
- $l_p$  norm:  $\|x\|_p := (\sum_i |x_i|^p)^{1/p}$ ,  $p \geq 1$ .

<sup>2</sup> Let the singular value decompositions of  $B$  and  $C$  be  $B = V_1 \Sigma_1 W_1^H$  and  $C = V_2 \Sigma_2 W_2^H$ . We can write

$$A = \begin{bmatrix} V_1 & V_2 \end{bmatrix} \begin{bmatrix} \Sigma_1 & 0 \\ 0 & \Sigma_2 \end{bmatrix} \begin{bmatrix} W_1^H & 0 \\ 0 & W_2^H \end{bmatrix}$$

However  $(VMW^H)^\dagger = WM^\dagger V^H$  only if  $V$  and  $W$  are unitary [60, Lemma 1]. The matrix  $[V_1 \ V_2]$  is not unitary.

It can be shown that  $\|x\|_\infty = \lim_{p \rightarrow \infty} \|x\|_p$  for all  $x \in \mathbb{C}^n$ . We therefore often define  $l_p$  norms for  $p \in [1, \infty]$ . The Euclidean norm, and positive scalar multiples of the Euclidean norm, are the only norms on  $\mathbb{C}^n$  that are *unitarily invariant*:  $\|Ux\|_2 = \|x\|_2$  for any  $x \in \mathbb{C}^n$  and any unitary matrix  $U \in \mathbb{C}^{n \times n}$  (Exercise A.17). The unit balls  $B := \{x \in \mathbb{R}^2 : \|x\| \leq 1\}$  for  $l_1$ ,  $l_2$  and  $l_\infty$  norms are shown in Figure A.5.

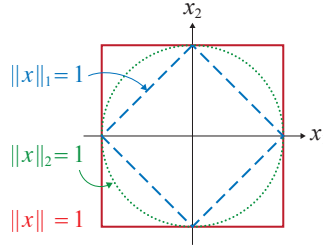

**Figure A.5** The boundaries of unit balls for  $l_1$ ,  $l_2$  and  $l_\infty$  norms.

An example of infinite dimensional normed vector spaces is the set  $C[a, b]$  of all continuous real or complex-valued functions  $f : [a, b] \rightarrow \mathbb{R}$  or  $f : [a, b] \rightarrow \mathbb{C}$  on the real interval  $[a, b]$ . The  $L_p$  norms on  $C[a, b]$  are

- $L_1$  norm:  $\|f\|_1 := \int_a^b |f(t)| dt$ .
- $L_2$  norm:  $\|f\|_2 := \sqrt{\int_a^b |f(t)|^2 dt}$ .
- $L_p$  norm:  $\|f\|_p := \left( \int_a^b |f(t)|^p dt \right)^{1/p}$ ,  $p \geq 1$ .
- $L_\infty$  norm:  $\|f\|_\infty := \max \{|f(x)| : x \in [a, b]\}$ .

There are two important properties of finite dimensional real or complex vector spaces  $V$  (i.e.,  $F = \mathbb{R}$  or  $\mathbb{C}$ ) that do not necessarily hold for infinite dimensional vector spaces. First all norms are equivalent in the sense that, given two norms  $\|\cdot\|_\alpha$  and  $\|\cdot\|_\beta$  on a finite dimensional vector space  $V$ , there exist  $c_m, c_M$  such that (e.g., [105, Corollary 5.4.5, p.327])

$$c_m \|x\|_\alpha \leq \|x\|_\beta \leq c_M \|x\|_\alpha, \quad x \in V \quad (\text{A.22})$$

This means that if a sequence  $\{x_i\} \subseteq V$  converges in some norm, it converges in all norms. For  $l_p$  norms the best bounds are [105, Problem 5.4.P3, p.333]: for  $1 \leq p_1 < p_2 < \infty$ ,

$$\|x\|_{p_2} \leq \|x\|_{p_1} \leq n^{\left(\frac{1}{p_1} - \frac{1}{p_2}\right)} \|x\|_{p_2}$$

For example  $\|x\|_2 \leq \|x\|_1 \leq \sqrt{n} \|x\|_2$ ,  $\|x\|_\infty \leq \|x\|_1 \leq n \|x\|_\infty$ ,  $\|x\|_\infty \leq \|x\|_2 \leq \sqrt{n} \|x\|_\infty$  (see Figure A.5). In contrast, for an infinite dimensional vector space such as  $C[a, b]$ , a sequence  $\{f_k\}$  of functions in  $C[a, b]$  may converge under the  $L_1$  norm, remain bounded under  $L_2$  norm, but diverge under the  $L_\infty$  norm (unbounded  $\|f_k\|_\infty$ ).

Second a sequence  $\{x_i\} \subseteq V$  converges to a vector in a finite dimensional vector space  $V$  if and only if it is a *Cauchy sequence*, i.e., for any  $\epsilon > 0$  there exists a positive

integer  $N(\epsilon)$  such that  $\|x_i - x_j\| \leq \epsilon$  for any  $i, j \geq N(\epsilon)$ . A normed linear space  $V$  is said to be *complete* with respect to its norm  $\|\cdot\|$  if every sequence in  $V$  that is a Cauchy sequence with respect to  $\|\cdot\|$  converges to a point in  $V$ . Therefore all finite dimensional real or complex vector spaces are complete with respect to any norm, but infinite dimensional normed vector spaces, such as  $C[a, b]$  with the  $L_1$  norm, may not be complete.

**Definition A.5** (Inner product space). Let  $V$  be a (finite or infinite dimensional) vector space over the field  $F$  with  $F = \mathbb{R}$  or  $\mathbb{C}$ . A function  $\langle \cdot, \cdot \rangle : V \times V \rightarrow \mathbb{F}$  is an *inner product* if, for all  $x, y, z \in V$  and all  $c \in F$ ,

1. *Positivity*:  $\langle x, x \rangle \geq 0$  and  $\langle x, x \rangle = 0$  if and only if  $x = 0$ .
2. *Additivity*:  $\langle x + y, z \rangle = \langle x, z \rangle + \langle y, z \rangle$ .
3. *Homogeneity*:  $\langle cx, y \rangle = c\langle x, y \rangle$ .
4. *Hermitian property*:  $\langle x, y \rangle = \overline{\langle y, x \rangle}$ .

where  $\bar{a}$  denotes the complex conjugate of  $a \in F$ . The real or complex vector space together with an inner product  $(V, \langle \cdot, \cdot \rangle)$  is called an *inner product space*.  $\square$

Note that regardless of  $F = \mathbb{R}$  or  $\mathbb{C}$ , a norm in Definition A.4 takes value in  $\mathbb{R}$  whereas an inner product in Definition A.5 takes value in  $F$ . Implicit in the nonnegativity property is that, while  $\langle x, y \rangle \in F$ ,  $\langle x, x \rangle \in \mathbb{R}$ . The function defined on  $\mathbb{C}^n$  by  $\langle x, y \rangle := x^H y \in F := \mathbb{C}$  is an inner product called the Euclidean inner product. Let  $M \in \mathbb{F}^{n \times n}$  be a positive definite matrix and define the function  $\langle x, y \rangle_M := y^H M x$ . Then  $\langle \cdot, \cdot \rangle_M$  is also an inner product.

If  $\langle \cdot, \cdot \rangle$  is an inner product on a real or complex vector space  $V$ , then the function  $\|\cdot\| : V \rightarrow [0, \infty)$  defined by  $\|x\| := \langle x, x \rangle^{1/2}$  is a norm on  $V$ . Such a norm is said to be *derived from an inner product*. The Euclidean norm  $\|\cdot\|_2$  is a norm derived from the Euclidean inner product. An inner product space is therefore also a normed linear space with its derived norm. Not all norms are derived from an inner product, e.g.,  $\|\cdot\|_1, \|\cdot\|_\infty$  are not derived norms.

Inner products are defined for infinite dimensional vector spaces as well. For example an inner product on the vector space  $C[a, b]$  of all continuous real or complex-valued functions on the real interval  $[a, b]$  is

$$\langle f, g \rangle := \int_a^b f(t) \overline{g(t)} dt, \quad f, g \in C[a, b]$$

The  $L_2$  norm  $\|f\|_2 := \sqrt{\int_a^b |f(t)|^2 dt}$  defined above is derived from the inner product  $\langle f, f \rangle$ .

## A.8.2 Cauchy-Schwarz inequality, Hölder's inequality, dual norm

We now present an extremely useful inequality, the Cauchy-Schwarz inequality, and two generalizations.

**Cauchy-Schwarz and Hölder's inequalities.** The Cauchy-Schwarz inequality is an important property of all inner products on any finite or infinite dimensional vector space. The inequality holds regardless of whether the norm on the vector space is derived from the inner product. Hence  $\langle x, x \rangle$ ,  $\langle y, y \rangle$  on the right-hand side of (A.23) may not be the squared norms on  $V$ .

**Theorem A.22** (Cauchy-Schwarz inequality). Let  $(V, \langle \cdot, \cdot \rangle)$  be an inner product space over a field  $F$  with  $F = \mathbb{R}$  or  $\mathbb{C}$ . Then

$$|\langle x, y \rangle|^2 \leq \langle x, x \rangle \langle y, y \rangle, \quad x, y \in V \quad (\text{A.23})$$

with equality if and only if  $x = ay$  for some  $a \in F$  (i.e.,  $x$  and  $y$  are linearly dependent).

*Proof* To prove the Cauchy-Schwarz inequality suppose without loss of generality  $y \neq 0$  (the inequality holds if  $x = y = 0$ ). Let  $z := \langle y, y \rangle x - \langle x, y \rangle y$ . Then, since  $\langle a_1 u_1 + a_2 u_2, b_1 v_1 + b_2 v_2 \rangle = a_1 \bar{b}_1 \langle u_1, v_1 \rangle + a_1 \bar{b}_2 \langle u_1, v_2 \rangle + a_2 \bar{b}_1 \langle u_2, v_1 \rangle + a_2 \bar{b}_2 \langle u_2, v_2 \rangle$ ,

$$\begin{aligned} 0 \leq \langle z, z \rangle &= \langle \langle y, y \rangle x - \langle x, y \rangle y, \langle y, y \rangle x - \langle x, y \rangle y \rangle \\ &= \langle y, y \rangle^2 \langle x, x \rangle - \langle x, y \rangle \overline{\langle y, y \rangle} \langle y, x \rangle = \langle y, y \rangle \left( \langle x, x \rangle \langle y, y \rangle - |\langle x, y \rangle|^2 \right) \end{aligned}$$

which implies the inequality since  $\langle y, y \rangle > 0$ .  $\square$

Cauchy-Schwarz inequality has numerous applications. One example is the following bounds on samples in terms of their sample mean and standard deviation. Let  $x_1, \dots, x_n$  be  $n$  given real numbers with sample mean  $\mu$  and sample standard deviation  $\sigma$  defined by:

$$\mu := \frac{1}{n} \sum_i x_i, \quad \sigma := \left( \frac{1}{n} \sum_i (x_i - \mu)^2 \right)^{1/2}$$

It can then be shown that (Exercise A.18)

$$\mu - \sigma \sqrt{n-1} \leq x_i \leq \mu + \sigma \sqrt{n-1}, \quad i = 1, \dots, n$$

with equality for some  $i$  if and only if  $x_p = x_q$  for all  $p, q \neq i$ .

**Hölder's inequalities.** A generalization of the Cauchy-Schwarz inequality is Hölder's inequality. Hölder's inequality holds for general  $L^p$  spaces (the vector space of measurable functions  $f$  for which its  $L_p$  norm is finite), but we will restrict ourselves to  $V = \mathbb{R}^n$  or  $\mathbb{C}^n$  with  $l_p$  norms.

**Theorem A.23** (Hölder's inequality). Consider the vector space  $V = F^n$  with  $F = \mathbb{R}$  or  $\mathbb{C}$  with  $l_p$  norms,  $p \in [1, \infty]$ . Then for any  $p, q \geq 1$  such that  $\frac{1}{p} + \frac{1}{q} = 1$  (with the interpretation that if  $p = 1$  then  $q = \infty$ )

$$\sum_{i=1}^n |x_i y_i| \leq \|x\|_p \|y\|_q, \quad x, y \in V \quad (\text{A.24})$$

with equality if and only if  $x^p := (x_i^p, i = 1, \dots, n)$  and  $y^q := (y_i^q, i = 1, \dots, n)$  are linearly dependent, i.e.,  $x^p = ay^q$  for some scalar  $a \in F$ .

The theorem can be proved by applying the following property to the convex function  $f(x) = x^p$  for  $p > 1$ : for all  $\alpha_i \geq 0$ ,  $\sum_{i=1}^n \alpha_i = 1$ , for all  $x_i$ ,

$$f\left(\sum_{i=1}^n \alpha_i x_i\right) \leq \sum_{i=1}^n \alpha_i f(x_i)$$

Setting  $p = q = 2$  leads to the Cauchy-Schwarz inequality

$$|x^H y| \leq \sum_{i=1}^n |x_i y_i| \leq \left(\sum_{i=1}^n x_i^2\right)^{1/2} \left(\sum_{i=1}^n y_i^2\right)^{1/2} = \|x\|_2 \|y\|_2, \quad x, y \in V$$

with equality if and only if the vectors  $x$  and  $y$  are linearly dependent ( $x^p = ay^q \Leftrightarrow x = a^{1/p} y^{q/p}$ ). Note that this inequality is weaker than Hölder's inequality, though the Cauchy-Schwarz inequality holds for general inner products on arbitrary vector spaces with arbitrary norms.

**Dual norm.** Another generalization of the Cauchy-Schwarz inequality holds with dual norm, as we define now. Consider any norm  $\|\cdot\|$  on the vector space  $V = F^n$  with  $F = \mathbb{R}$  or  $\mathbb{C}$ . Define its *dual norm*  $\|\cdot\|_*$  by: for any  $x \in F^n$

$$\|x\|_* := \max_{y: \|y\|=1} \operatorname{Re} x^H y = \max_{y: \|y\|=1} |x^H y| \quad (\text{A.25})$$

The maximization is attained since inner product is continuous and the feasible set is compact. (If we think of  $x^H$  as an  $1 \times n$  matrix then  $\|x\|_*$  is the matrix norm induced by the general vector norm  $\|\cdot\|$  on  $F^n$ ; see below.)

A very useful inequality is

$$\operatorname{Re} x^H y \leq |x^H y| \leq \|x\| \|y\|_* \quad \forall x, y \in F^n \quad (\text{A.26})$$

which follows directly from the definition of the dual norm. It says that the absolute inner product of any two vectors are upper bounded by the product of the norm of one of the vectors and its dual norm of the other vector. For the Euclidean norm  $\|\cdot\|_2$  this is the Cauchy-Schwarz inequality, but (A.26) holds for *any* norm. Comparing this with Hölder's inequality (A.24), the left-hand side of (A.26) is smaller than that of (A.24),  $|x^H y| \leq \sum_i |x_i y_i|$ . The norms on the right-hand side of (A.26) are not restricted to  $l_p$  norms as those in (A.24) are. Indeed we now use Hölder's inequality to show that  $l_p$  and  $l_q$  norms are the dual of each other if  $1/p + 1/q = 1$ , and hence  $\|x\| \|y\|_*$  reduces to the norms in Hölder's inequality if  $\|\cdot\|$  is an  $l_p$  norm.

To simplify exposition we allow  $p, q$  with  $1/p + 1/q = 1$  to take values in  $[1, \infty]$  with the interpretation that if  $p = 1$  then  $q := \infty$ .

**Lemma A.24.** Let  $p, q \in [1, \infty]$  and  $1/p + 1/q = 1$ . The  $l_p$  norm and the  $l_q$  norm are dual of each other.

*Proof* We prove the case of  $1 < p < \infty$ ; the case of  $p = 1$  or  $p = \infty$  follows a similar

idea. Fix a pair  $1 < p, q < \infty$  with  $1/p + 1/q = 1$ . Hölder's inequality implies, for all  $x \in \mathbb{F}^n$ ,

$$\|x\|_q \geq \max_{y: \|y\|_p=1} \sum_i |x_i y_i| \geq \max_{y: \|y\|_p=1} |x^H y| = \|x\|_*$$

Therefore  $\|x\|_q \geq \|x\|_*$ , the dual norm of  $\|\cdot\|_p$ . To prove the reverse inequality we have from (A.26)

$$\|x\|_* \geq (\|y\|_p)^{-1} |x^H y| = \left( \sum_i |y_i|^p \right)^{-1/p} \left| \sum_i \bar{x}_i y_i \right|, \quad \forall y \in \mathbb{F}^n$$

Choose

$$y_i := |x_i|^{q/p} \frac{x_i}{|x_i|}$$

so that the inequality becomes (using  $q = 1 + \frac{q}{p}$ )

$$\|x\|_* \geq \left( \sum_i |x_i|^q \right)^{-1/p} \sum_i |x_i|^{1+q/p} = \left( \sum_i |x_i|^q \right)^{\frac{1}{q}} = \|x\|_q$$

Hence  $\|x\|_* = \|x\|_q$  when  $\|\cdot\| = \|\cdot\|_p$ .  $\square$

In light of Lemma A.24, examples of (A.26) include:

$$\begin{aligned} |x^H y| &\leq \|x\|_p \|y\|_q & (p^{-1} + q^{-1} = 1) \\ |x^H y| &\leq \|x\|_2 \|y\|_2 & (p = q = 2, \text{ Cauchy-Schwarz inequality}) \\ \|x\|_2^2 &\leq \|x\|_1 \|x\|_\infty & (y := x, p = 1, q = \infty) \end{aligned}$$

A crucial fact for the vector space  $V = \mathbb{R}^n$  or  $\mathbb{C}^n$  is that the dual of a dual norm is the original norm, i.e.,  $\|\cdot\|_{**} = \|\cdot\|$  for an arbitrary norm  $\|\cdot\|$  on  $V$  (see [105, Theorem 5.5.9, p.338]). For the special case of  $l_p$  norms, this is implied by Lemma A.24. Moreover the only  $l_p$  norm that is its own dual is the Euclidean norm  $\|\cdot\|_2$  ([105, Theorem 5.4.17, p.331]). This fact and a remarkable property of dual norm specialized to  $\mathbb{R}^n$  are used in Chapter A.10 to prove a mean value theorem for vector-valued functions (Lemma A.34). Specifically, for the vector space  $V = \mathbb{R}^n$ , it is shown in Chapter A.10 that, given any  $x \in \mathbb{R}^n$ , there is a normalized  $y_*(x) \in \mathbb{R}^n$  with  $\|y_*(x)\|_* = 1$  such that the norm  $\|x\|$  is attained by their inner product,  $\|x\| = x^T y_*(x)$ . Similarly, there exists an  $y(x)$  with  $\|y(x)\| = 1$  such that  $\|x\|_* = x^T y(x)$ . This is remarkable because it says that any norm  $\|\cdot\|$  and its dual norm are always attained by the Euclidean inner product even if  $\|\cdot\|$  may not be a derived norm, e.g.,  $\|\cdot\|_1, \|\cdot\|_\infty$ .

### A.8.3 Matrix norms

This subsection mostly follows [105, Chapter 5.6]. The set  $M_{m,n} := M_{m,n}(\mathbb{C})$  of all  $m \times n$  complex matrices is a vector space whether we view an element  $A \in M_{mn}$  as a

vector in  $V = \mathbb{C}^{mn}$  over field  $F = \mathbb{C}$  or  $\mathbb{R}$  or an array of numbers in  $V = \mathbb{C}^{m \times n}$  over  $F = \mathbb{C}$  or  $\mathbb{R}$ . A matrix norm on  $M_{mn}$  therefore follows the same definition as in Definition A.4.

**Definition A.6** (Matrix norm). A function  $\|\cdot\| : M_{m,n} \rightarrow \mathbb{R}$  is a *matrix norm*, or simply a *norm*, if, for all complex matrices  $A, B \in M_{m,n}$ ,  $c \in \mathbb{C}$ ,

1. *Positivity*:  $\|A\| \geq 0$  and  $\|A\| = 0$  if and only if  $A = 0$ .
2. *Homogeneity*:  $\|cA\| = |c| \|A\|$ .
3. *Triangular inequality*:  $\|A + B\| \leq \|A\| + \|B\|$ .

□

A key difference between the vector spaces  $\mathbb{C}^{mn}$  and  $\mathbb{C}^{m \times n}$  is that matrix multiplication is defined for elements  $A, B$  of  $\mathbb{C}^{m \times n}$ . We would therefore like to estimate the ‘size’ of a matrix product  $AB$  in terms of the ‘sizes’ of  $A$  and  $B$ . This is done by matrix norms  $\|\cdot\|$  that also satisfies a fourth property:

4. *Submultiplicativity*:  $\|AB\| \leq \|A\| \|B\|$  when  $A$  and  $B$  have compatible sizes (e.g.,  $m = n$ ) and the norms are properly defined for  $AB$ ,  $A$  and  $B$ .

Not all matrix norms are submultiplicative. Some authors include submultiplicativity in the definition of matrix norm when restricted to square matrices ( $m = n$ ), e.g., [105, Chapter 5.6]. In the following we first discuss a special class of matrix norms, called induced norms, that are not only submultiplicative, but also have a certain minimality property. Then we discuss vector norms that are  $l_p$  norms on the vector space  $\mathbb{C}^n$ . They may or may not be submultiplicative.

**Induced norms.** A widely used matrix norm  $\|\cdot\|_{m,n}$  on  $M_{m,n}(\mathbb{C})$  is an *induced norm*, induced by any vector norms  $\|\cdot\|_n$  and  $\|\cdot\|_m$  on  $\mathbb{C}^n$  and  $\mathbb{C}^m$  respectively, defined by: for  $A \in M_{m,n}$ ,

$$\|A\|_{m,n} := \max_{x: \|x\|_n=1} \|Ax\|_m = \max_{x: x \neq 0} \frac{\|Ax\|_m}{\|x\|_n} \quad (\text{A.27})$$

It is sometimes called an *operator norm*. Every induced norm is submultiplicative: for  $A \in \mathbb{C}^{m \times n}$ ,  $B \in \mathbb{C}^{n \times k}$  with arbitrary norms  $\|\cdot\|_m$ ,  $\|\cdot\|_n$ ,  $\|\cdot\|_k$  on  $\mathbb{C}^m$ ,  $\mathbb{C}^n$ ,  $\mathbb{C}^k$  respectively,

$$\|AB\|_{m,k} = \max_{\substack{x: x \neq 0 \\ \|Bx\|_k \neq 0}} \frac{\|ABx\|_m}{\|x\|_k} = \max_{\substack{x: x \neq 0 \\ \|Bx\|_k \neq 0}} \frac{\|ABx\|_m}{\|Bx\|_n} \frac{\|Bx\|_n}{\|x\|_k} \leq \max_{y: y \neq 0} \frac{\|Ay\|_m}{\|y\|_n} \max_{x: x \neq 0} \frac{\|Bx\|_n}{\|x\|_k} = \|A\|_{m,n} \|B\|_{n,k}$$

It also satisfies the additional properties:

1.  $\|I\|_{m,n} = 1$  for the identity matrix  $I$ .
2.  $\|Ax\|_m \leq \|A\|_{m,n} \|x\|_n$  for any  $A \in \mathbb{C}^{m \times n}$  and any  $x \in \mathbb{C}^n$  (follows from submultiplicativity).
3.  $\|A\|_{m,n} = \max\{|y^H Ax| : \|x\| = \|y\|_* = 1, x \in \mathbb{C}^n, y \in \mathbb{C}^m\}$ .

Examples of induced norms on  $M_{m,n}$  are norms induced by the  $l_p$  norm on both  $\mathbb{C}^n$  and  $\mathbb{C}^m$ :

$$\|A\|_p := \max_{x: \|x\|_p=1} \|Ax\|_p = \max_{x: x \neq 0} \frac{\|Ax\|_p}{\|x\|_p}$$

**Theorem A.25.** Let  $A \in M_{m,n}$  a  $m \times n$  complex matrix. Then the induced norms  $\|\cdot\|_1$ ,  $\|\cdot\|_2$  and  $\|\cdot\|_\infty$  satisfy:

1. *Max column sum* (induced by  $l_1$  norm):  $\|A\|_1 = \max_j \sum_i |A_{ij}|$ .
2. *Max row sum* (induced by  $l_\infty$  norm):  $\|A\|_\infty = \max_i \sum_j |A_{ij}|$ .
3. *Spectral norm* (induced by  $l_2$  norm):  $\|A\|_2 = \sigma_{\max}(A) = \sqrt{\lambda_{\max}(A^H A)}$  where  $\sigma_{\max}(A)$  is the largest singular value of  $A$  and  $\lambda_{\max}(A^H A) \geq 0$  is the largest eigenvalue of the positive semidefinite matrix  $A^H A$ .
4. If  $A$  is square and nonsingular then  $\|A^{-1}\|_2 = 1/\sigma_{\min}(A)$ , the reciprocal of the smallest singular value of  $A$ .
5.  $\|A^H A\|_2 = \|A A^H\|_2 = \|A\|_2^2$ .
6.  $\|A\|_2 = \max\{|y^H A x| : \|x\|_2 = \|y\|_2 = 1, x \in \mathbb{C}^n, y \in \mathbb{C}^m\}$ .

A norm  $\|\cdot\|$  is *unitarily invariant* if  $\|A\| = \|UAV\|$  for all  $A \in M_n$  and for all unitary matrices  $U, V \in M_n$ . It is *self-adjoint* if  $\|A\| = \|A^H\|$  for all  $A \in M_n$ . The following result shows that the spectral norm is the only induced norm that is unitarily invariant and self-adjoint [105, Theorems 5.6.34, 5.6.35].

**Lemma A.26.** Let  $\|\cdot\|$  be a submultiplicative matrix norm on  $M_n$ . The following are equivalent:

1.  $\|\cdot\|$  is the spectral norm.
2.  $\|\cdot\|$  is an induced norm that is unitarily invariant, i.e.,  $\|A\| = \|UAV\|$  for all  $A \in M_n$  and for all unitary matrices  $U, V \in M_n$ .
3.  $\|\cdot\|$  is an induced norm that is self-adjoint, i.e.,  $\|A\| = \|A^H\|$  for all  $A \in M_n$ .

**Other matrix norms.** We can also view a complex matrix  $A \in M_{m,n}$  as a vector in  $\mathbb{C}^{mn}$  and treat the  $l_p$  norms on  $\mathbb{C}^{mn}$  as matrix norms on  $M_{m,n}$ . We sometimes refer these norms as *vector norms* on  $M_{m,n}$ . Examples include

- $l_1$  norm:  $\|A\|_{\text{sum}} := \sum_{i,j} |A_{ij}|$ .
- $l_2$  or *Frobenius norm*:  $\|A\|_F := \left(\sum_{i,j} |A_{ij}|^2\right)^{1/2}$ .
- $l_\infty$  norm:  $\|A\|_{\text{max}} := \max_{i,j} |A_{ij}|$ .

The *Frobenius inner product* on complex matrices in  $M_{m,n}$  is defined to be

$$\langle A, B \rangle_F := \text{tr } B^H A = \sum_{i=1}^m \sum_{j=1}^n \bar{B}_{ij} A_{ij}$$

It is simply the Euclidean inner product when we view a matrix  $A \in M_{m,n}$  as a vector in  $\mathbb{C}^{mn}$ . The Frobenius norm is then derived from the Frobenius inner product,  $\|A\|_F := \sqrt{\langle A, A \rangle_F}$ .

They satisfy the following properties

**Theorem A.27.** Let  $A \in M_n$  be a  $n \times n$  complex matrix.

1.  $\|\cdot\|_{\text{sum}}$  and  $\|\cdot\|_F$  are submultiplicative matrix norms, but  $\|\cdot\|_{\text{max}}$  is a matrix norm that is not submultiplicative.
2. The Frobenius norm is given by

$$\|A\|_F = \left| \text{tr}(AA^H) \right|^{1/2} = \sqrt{\sum_i \sigma_i^2(A)} = \sqrt{\sum_i \lambda_i(AA^H)}$$

where  $\sigma_i(A)$  denote the singular values of  $A$  and  $\lambda_i(AA^H)$  denote the eigenvalues of the positive semidefinite matrix  $AA^H$ .

3.  $\|A\|_F = \|A^H\|_F = \|UAV\|_F$  for any unitary matrices  $U, V \in M_n$  (unitarily invariant).

Hence while the spectral norm  $\|\cdot\|_2$  is the only unitarily invariant and the only self-adjoint induced norm (Lemma A.26), the Frobenius norm  $\|\cdot\|_F$  is a unitarily invariant and self-adjoint norm that is not induced by a vector norm on  $\mathbb{C}^n$ .

Since  $M_n$  is a finite dimensional vector space over field  $F = \mathbb{C}$  or  $\mathbb{R}$ , all matrix norms, whether or not they are submultiplicative, are equivalent in the sense of (A.22) and therefore have the same convergence sequences. In particular a matrix norm that is not submultiplicative is equivalent to every submultiplicative matrix norm, and vice versa. Moreover any vector norm on  $M_n$  becomes a submultiplicative matrix norm when scaled up sufficiently [105, Theorems 5.7.8, 5.7.11, pp. 372].

**Lemma A.28.** 1. Given any matrix norm  $N(\cdot)$  (e.g., a vector norm) on  $M_n$  and any submultiplicative matrix norm  $\|\cdot\|$  on  $M_n$ , there exists finite positive constants  $c_m, c_M$  such that

$$c_m \|A\| \leq N(A) \leq c_M \|A\|, \quad A \in M_n \quad (\text{A.28})$$

2. Let  $N(\cdot)$  be a vector norm on  $M_n$  and  $c(N) := \max_{N(A)=1=N(B)} N(AB)$ . Then  $\gamma N(\cdot)$  is a submultiplicative matrix norm on  $M_n$  if and only if  $\gamma \geq c(N)$

**Spectral radius, matrix norm and convergence.** Induced norms have a certain minimality property among matrix norms. This can be useful, e.g., in analyzing iterative algorithms of the form  $x(t+1) = Ax(t)$ . We now describe the relationship between the spectral radius  $\rho(A)$  of a matrix  $A$ , its matrix  $\|A\|$ , and convergence properties of  $A^k$  and  $\sum_{j \leq k} A^j$ .

**Theorem A.29** (Spectral radius, singular values, norms). Let  $\|\cdot\|$  be a submultiplicative matrix norm on  $M_n$  and  $A \in M_n$ . Let  $\lambda_i$  and  $\sigma_i$  be the eigenvalues and singular values of  $A$  respectively with

$$|\lambda_1| \geq \dots \geq |\lambda_n|, \quad \sigma_1 \geq \dots \geq \sigma_n$$

Let  $\rho(A) := |\lambda_1|$  denote the spectral radius of  $A$ .

1.  $|\lambda_1| \leq \sigma_1$  and  $|\lambda_n| \geq \sigma_n > 0$ , i.e.,  $|\lambda_i| \in [\sigma_n, \sigma_1]$ .

2. For all  $i$ ,  $1/\|A^{-1}\| \leq |\lambda_i| \leq \rho(A) \leq \|A\|$  if  $A$  is nonsingular.
3. Given any  $\epsilon > 0$  there is a submultiplicative matrix norm  $\|\cdot\|$  such that  $\rho(A) \leq \|A\| \leq \rho(A) + \epsilon$ . Moreover

$$\rho(A) = \inf\{\|A\| : \|\cdot\| \text{ is an induced norm}\}$$

In Theorem A.29, 1 is proved in [105, Theorem 5.6.9], 2 follows from 1 by taking  $\|\cdot\|$  to be the spectral norm, and 3 is proved in [105, Lemma 5.6.10, p.347]. See Exercise A.22 for details.

As mentioned above  $M_n$  is a finite dimensional vector space over field  $F = \mathbb{C}$  or  $\mathbb{R}$ , convergence of matrices is defined in the same way as the convergence of elements in any normed vector space  $(V, \|\cdot\|)$ , i.e., a sequence  $\{x_k\} \subseteq V$  converges to a limit  $x \in V$  if  $\|x_k - x\| \rightarrow 0$  as  $k \rightarrow \infty$ .

**Definition A.7** (Matrix convergence). We say a sequence  $\{A^k\} \subseteq M_n$  (or a power series  $\{\sum_{j \leq k} A^j\} \subseteq M_n$ ) converges if there exists a matrix  $A \in M_n$  such that  $A^k \rightarrow A$  (or  $\sum_{j \leq k} A^j \rightarrow A$ ) as  $k \rightarrow \infty$  with respect to the underlying matrix norm  $\|\cdot\|$ , i.e., if  $\lim_{k \rightarrow \infty} \|A^k - A\| = 0$  (or  $\lim_{k \rightarrow \infty} \|\sum_{j \leq k} A^j - A\| = 0$ ).

All matrix norms, whether or not they are submultiplicative, are norms on  $M_n$  and therefore equivalent in the sense of (A.22). Hence if  $A^k$  converges under a norm, it converges under all norms.

**Theorem A.30** (Sequence convergence). Let  $\|\cdot\|$  be a submultiplicative matrix norm on  $M_n$  and  $A \in M_n$ . Let  $\rho(A)$  denote the spectral radius of  $A$ .

1. If  $\|A\| < 1$  then  $\lim_{k \rightarrow \infty} A^k = 0$ , i.e.,  $|[A^k]_{ij}| \rightarrow 0$  as  $k \rightarrow \infty$  for all  $i, j$ .
2.  $\rho(A) < 1$  if and only if  $\lim_{k \rightarrow \infty} A^k = 0$ .
3. *Gelfand formula*:  $\rho(A) = \lim_{k \rightarrow \infty} \|A^k\|^{1/k}$ .

In Theorem A.30, 1 is proved in [105, Lemma 5.6.11] and uses the fact that if  $A^k$  converges then it converges under the vector norm  $\|A\|_{\max} := \max_{i,j} |A_{ij}|$ , and 2 is proved in [105, Lemma 5.6.12] and says that, unlike  $\|A\| < 1$ ,  $\rho(A) < 1$  is both necessary and sufficient for the convergence of  $\lim_{k \rightarrow \infty} A^k$ . Theorem A.30.3 holds not only for multiplicative matrix norms, but also for any matrix norm, including vector norms [105, Corollary 5.6.14, Theorem 5.7.10]. It follows from the fact that, under a submultiplicative matrix norm,  $\tilde{A} := (\rho(A) + \epsilon)^{-1} A$  has spectral radius strictly less than 1 and converges for any  $\epsilon > 0$ , implying that  $\|A^k\|^{1/k} \leq \rho(A) + \epsilon$  for sufficiently large  $k$ . On the other hand  $\rho(A) \leq \|A^k\|^{1/k}$  and hence  $\rho(A) = \lim_{k \rightarrow \infty} \|A^k\|^{1/k}$ . Extension to norms that are not submultiplicative makes use of (A.28).

**Remark A.3.** We often want to establish  $\|A\| < 1$  for some matrix norm in order to prove convergence of sequences or power series of  $A$ . We are therefore interested in a *minimal matrix norm*  $\|\cdot\|$ , i.e., a submultiplicative norm on  $M_n$  such that the only submultiplicative norm  $N(\cdot)$  on  $M_n$  with  $N(A) \leq \|A\|$  for all  $A \in M_n$  is  $N(\cdot) = \|\cdot\|$ . It

can be shown that a submultiplicative matrix norm on  $M_n$  is minimal if and only if it is an induced norm [105, Theorem 5.6.32, p.356].  $\square$

The sum  $S_k := \sum_{j=0}^k a_j$  of a finitely many complex numbers  $a_j \in \mathbb{C}$  does not depend on the order in which  $a_j$  are summed. An infinite series  $S := \lim_{k \rightarrow \infty} S_k = \sum_{j=0}^{\infty} a_j$  may, e.g.,  $S := 1 - 1 + 1 - 1 + \dots$  where the partial sums  $S_k$  oscillate between 1 and  $-1$ . This motivates a stronger notion of convergence. Specifically an infinite sum  $\sum_{j=0}^{\infty} a_j$  of complex numbers  $a_j \in \mathbb{C}$  is said to *converge absolutely* if  $\lim_{k \rightarrow \infty} \sum_{j=0}^k |a_j| = a$  for some real number  $a \in \mathbb{R}$ .

**Definition A.8** (Series convergence). Considered a norm vector space  $(M_n, \|\cdot\|)$ . We say a power series  $\{\sum_{j \leq k} A^j\} \subseteq M_n$

1. *converges* if there exists a matrix  $A \in M_n$  such that  $\sum_{j \leq k} A^j \rightarrow A$  as  $k \rightarrow \infty$ , i.e., if  $\lim_{k \rightarrow \infty} \|\sum_{j \leq k} A^j - A\| = 0$ .
2. *converges absolutely* if there exists a matrix  $A \in M_n$  such that  $\sum_{j \leq k} A^j \rightarrow A$  as  $k \rightarrow \infty$  with respect to the underlying matrix norm  $\|\cdot\|$ , i.e., if  $\lim_{k \rightarrow \infty} \|\sum_{j \leq k} A^j - A\| = 0$ .

For a complex power series  $S(z) := \lim_{k \rightarrow \infty} \sum_{j=0}^k a_j z^j$ , it is known that there is a *radius of convergence*  $R \geq 0$ , possibly  $\infty$ , such that the power series converges absolutely for  $|z| < R$ , diverges if  $|z| > R$ , and may converge or diverge if  $|z| = R$ . For any complex  $n \times n$  matrix  $A \in M_n$  and any submultiplicative matrix norm  $\|\cdot\|$  we have

$$\left\| \sum_k a_k A^k \right\| \leq \sum_k |a_k| \|A^k\| \leq \sum_k |a_k| \|A\|^k$$

where the first inequality is due to the triangular inequality and the second due to submultiplicativity. This means that a matrix power series  $\sum_{k=0}^{\infty} a_k A^k$  converges absolutely if there exists a matrix norm  $\|\cdot\|$  such that  $\|A\| < R$ , the radius of convergence for  $\sum_k a_k z^k$ , i.e., see Exercise A.24. Such a norm exists if and only if  $\rho(A) < R$  because, given any  $\epsilon > 0$ , there exists a (submultiplicative) matrix norm  $\|\cdot\|$  with  $\rho(A) \leq \|A\| \leq \rho(A) + \epsilon$  [105, Lemma 5.6.10, p.347]. This fact and some corollaries are summarized in the next result [105, pp.350-351].

**Theorem A.31** (Series convergence). Let  $A \in M_n$ .

1. Let  $R$  be the radius of convergence of a scalar power series  $\sum_{k=0}^{\infty} a_k z^k$ . The matrix power series  $\sum_{k=0}^{\infty} a_k A^k$  converges if  $\rho(A) < R$ , which holds if there exists a multiplicative matrix norm  $\|\cdot\|$  on  $M_n$  such that  $\|A\| < R$ .

Let  $\|\cdot\|$  be a submultiplicative matrix norm on  $M_n$ .

2. If  $\|I - A\| < 1$  then  $A$  is nonsingular and

$$A^{-1} = \sum_{k=0}^{\infty} (I - A)^k$$

3. If  $\|A\| < 1$  then  $I - A$  is nonsingular and

$$(I - A)^{-1} = \sum_{k=0}^{\infty} A^k$$

4. If  $\|I\| = 1$  (e.g., if  $\|\cdot\|$  is an induced norm) and  $\|A\| < 1$  then

$$\frac{1}{1 + \|A\|} \leq \|(I - A)^{-1}\| \leq \frac{1}{1 - \|A\|}$$

The theorem is proved in Exercise ??.

## A.9 Differentiability, complex differentiability, analyticity

**Differentiability of real-valued functions.** A real-valued function  $f : \mathbb{R} \rightarrow \mathbb{R}$  is said to be *differentiable at  $x \in \mathbb{R}$*  if the limit

$$f'(x) := \lim_{\substack{h \in \mathbb{R} \\ h \rightarrow 0}} \frac{f(x+h) - f(x)}{h} \quad (\text{A.29})$$

exists. If  $f'(x)$  exists, it is called the *gradient* or *derivative of  $f$  at  $x \in \mathbb{R}$* . If  $f$  is differentiable at every  $x \in X \subseteq \mathbb{R}$  then  $f$  is called *differentiable on  $X$* . The straight line  $\{h \in \mathbb{R} : f(x) + f'(x)h\}$  can be interpreted as a linear approximation of  $f$  at  $x$  in the sense that the error  $\epsilon(h)$  is smaller than linear, i.e.,

$$\lim_{h \rightarrow 0} \frac{\epsilon(h)}{h} := \lim_{h \rightarrow 0} \frac{f(x+h) - (f(x) + f'(x)h)}{h} = 0$$

We use this to generalize differentiability to  $\mathbb{R}^n$ : a real-valued function  $f : \mathbb{R}^n \rightarrow \mathbb{R}$  is said to be *differentiable at  $x \in \mathbb{R}^n$*  if there exists a vector  $m \in \mathbb{R}^n$  such that

$$\lim_{\substack{h \in \mathbb{R}^n \\ h \rightarrow 0}} \frac{f(x+h) - f(x) - m^\top h}{\|h\|} = 0$$

When this holds,  $m$  is called the *gradient* or *derivative of  $f$  at  $x \in \mathbb{R}^n$*  and denoted  $\nabla f(x)$ . If  $f$  is differentiable at every  $x \in X \subseteq \mathbb{R}^n$  then  $f$  is called *differentiable on  $X$* . If  $f$  is differentiable with respect to  $x_j \in \mathbb{R}$ , when all other  $x_k, k \neq j$  are held fixed, then it is called *partially differentiable at  $x \in \mathbb{R}^n$  with respect to  $x_j$* . The derivative is called the *partial derivative of  $f$  at  $x$  with respect to  $x_j$*  and denoted  $\frac{\partial f}{\partial x_j}(x)$ :

$$\frac{\partial f}{\partial x_j}(x) := \lim_{\substack{t \in \mathbb{R} \\ t \rightarrow 0}} \frac{f(x + te_j) - f(x)}{t}$$

where  $e_j \in \mathbb{R}^n$  is the unit vector with 1 in the  $j$  position and 0 elsewhere. The row vector of partial derivatives of  $f$  at  $x \in \mathbb{R}^n$  is

$$\frac{\partial f}{\partial x}(x) := \left[ \frac{\partial f}{\partial x_1}(x) \quad \cdots \quad \frac{\partial f}{\partial x_n}(x) \right]$$

The partial derivative  $\frac{\partial f}{\partial x}(x)$  describes the behavior of  $f$  at  $x$  only along the coordinate axes whereas the derivative  $\nabla f(x)$  describes its behavior in all directions. If  $f$  is differentiable then it is partially differentiable, but the converse does not generally hold.

**Theorem A.32.** If  $f : \mathbb{R}^n \rightarrow \mathbb{R}$  is differentiable at  $x \in \mathbb{R}^n$  then it is partially differentiable at  $x$  (i.e.,  $\frac{\partial f}{\partial x}(x)$  exists). Moreover its gradient  $\nabla f(x)$  is given by

$$\nabla f(x) = \left[ \frac{\partial f}{\partial x}(x) \right]^T$$

The following example shows that the converse may not hold.

**Example A.5.** Consider  $f : \mathbb{R}^2 \rightarrow \mathbb{R}$  defined by:

$$f(x, y) := \begin{cases} 0 & \text{if } xy = 0 \\ 1 & \text{if } x \neq 0 \text{ or } y \neq 0 \end{cases}$$

i.e.,  $f = 0$  on the  $x$  and  $y$ -axes and  $f = 1$  everywhere else. It is partially differentiable over  $\mathbb{R}^2$ . It is discontinuous at every point on the axes and hence cannot be differentiable at those points.  $\square$

The partial derivative  $\frac{\partial f}{\partial x}(x)$  in Example A.5 exists, but not continuous, on the axes. If  $f : X \rightarrow \mathbb{R}$  is partially differentiable on an open set  $X \subseteq \mathbb{R}^n$  and  $\frac{\partial f}{\partial x}(x)$  is continuous on  $X$  (i.e., the partial derivative  $\frac{\partial f}{\partial x}(x)$  exists and is continuous at every  $x \in X$ ), then  $f$  is called *continuously differentiable on  $X$* .

**Theorem A.33.** If  $f : X \rightarrow \mathbb{R}$  is continuously differentiable on an open set  $X \subseteq \mathbb{R}^n$ , then it is differentiable on  $X$ .

**Complex differentiability of complex-valued functions.** A complex-valued function  $f : \mathbb{C} \rightarrow \mathbb{C}$  is *complex differentiable* at  $z \in \mathbb{C}$  if

$$f'(z) := \lim_{\substack{h \in \mathbb{C} \\ h \rightarrow 0}} \frac{f(z+h) - f(z)}{h} \quad (\text{A.30})$$

exists. When  $f'(z)$  exists we will call it the *complex derivative* or *derivative of  $f$  at  $z \in \mathbb{C}$* . Note that  $f'(z)$  is generally a complex number. If  $f$  is complex differentiable at every  $z \in Z \subseteq \mathbb{C}$  then  $f$  is called *holomorphic* on  $Z$ .

Even though complex differentiability in (A.30) looks similar to differentiability in (A.29), (A.30) is a much stronger notion because  $h$  must approach 0 from all directions in the complex plane. To see this we can reformulate a complex-valued function and complex differentiability in  $\mathbb{R}^2$  where  $f : \mathbb{C} \rightarrow \mathbb{C}$  is written in terms of its real and imaginary parts,  $f(x, y) =: f_r(x, y) + \mathbf{i}f_i(x, y)$  where  $x, y \in \mathbb{R}$  and  $f_r, f_i \in \mathbb{R}$ . Then

(A.30) implies, taking  $h = t(1 + \mathbf{i}0)$  and  $h = t(0 + \mathbf{i})$  respectively,

$$f'(x, y) = \lim_{\substack{t \in \mathbb{R} \\ t \rightarrow 0}} \frac{f(x+t, y) - f(x, y)}{t(1 + \mathbf{i}0)} = \lim_{\substack{t \in \mathbb{R} \\ t \rightarrow 0}} \left( \frac{f_r(x+t, y) - f_r(x, y)}{t} + \mathbf{i} \frac{f_i(x+t, y) - f_i(x, y)}{t} \right)$$

$$f'(x, y) = \lim_{\substack{t \in \mathbb{R} \\ t \rightarrow 0}} \frac{f(x, y+t) - f(x, y)}{t(0 + \mathbf{i}1)} = \lim_{\substack{t \in \mathbb{R} \\ t \rightarrow 0}} \left( \frac{f_r(x, y+t) - f_r(x, y)}{\mathbf{i}t} + \mathbf{i} \frac{f_i(x, y+t) - f_i(x, y)}{\mathbf{i}t} \right)$$

Hence if  $f =: f_r + \mathbf{i}f_i$  is holomorphic on  $Z$  then it must satisfy

$$\frac{\partial f_r}{\partial x} = \frac{\partial f_i}{\partial y}, \quad \frac{\partial f_i}{\partial x} = -\frac{\partial f_r}{\partial y}$$

on  $Z$ . These equations are called the Cauchy-Riemann equations.

**Analyticity.** A real-valued function  $f : X \rightarrow \mathbb{R}$  on an open set  $X \subseteq \mathbb{R}$  is said to be *real analytic on  $X$*  if at every point  $x_0 \in X$  there is an open neighborhood  $B_\delta(x_0) := \{x \in X : |x - x_0| < \delta\}$  around  $x_0$  such that

$$f(x) = \sum_{k=0}^{\infty} a_k (x - x_0)^k, \quad x \in B_\delta(x_0) \quad (\text{A.31a})$$

Equivalently  $f$  is real analytic on  $X$  if it is infinitely differentiable so that the Taylor series around every point  $x_0 \in X$  converges to  $f(x)$  for all  $x \in B_\delta(x_0)$ , i.e.,

$$f(x) = \sum_{k=0}^{\infty} \frac{f^{(k)}(x_0)}{k!} (x - x_0)^k, \quad x \in B_\delta(x_0) \quad (\text{A.31b})$$

with  $a_k := f^{(k)}(x_0)/k!$ . The neighborhood  $B_\delta(x_0)$  is called the *region of convergence* for (A.31). A function  $f$  defined on a subset of  $\mathbb{R}$  is said to be *real analytic at  $x \in \mathbb{R}$*  if there is a neighborhood  $B_\delta(x)$  of  $x$  on which  $f$  is real analytic.

A complex-valued function  $f : Z \rightarrow \mathbb{C}$  on an open set  $Z \subseteq \mathbb{C}$  is said to be *complex analytic on  $Z$*  or *analytic on  $Z$*  if at every point  $z_0 \in Z$  there is a neighborhood  $B_\delta(z_0) := \{z \in Z : |z - z_0| < \delta\}$  around  $z_0$  such that

$$f(z) = \sum_{k=0}^{\infty} a_k (z - z_0)^k, \quad z \in B_\delta(z_0) \quad (\text{A.32a})$$

Equivalently  $f$  is analytic on  $Z$  if it is infinitely complex differentiable so that the Taylor series around every point  $z_0 \in Z$  converges to  $f(z)$  for all  $z \in B_\delta(z_0)$ , i.e.,

$$f(z) = \sum_{k=0}^{\infty} \frac{f^{(k)}(z_0)}{k!} (z - z_0)^k, \quad z \in B_\delta(z_0) \quad (\text{A.32b})$$

with  $a_k := f^{(k)}(z_0)/k!$ . A function  $f$  defined on a subset of  $\mathbb{C}$  is said to be *analytic at  $z \in \mathbb{C}$*  if there is a neighborhood  $B_\delta(z)$  of  $z$  on which  $f$  is analytic.

An important property of holomorphic function is:  $f : \mathbb{C} \rightarrow \mathbb{C}$  is holomorphic on an open set  $Z \subseteq \mathbb{C}$  if and only if it is complex analytic on  $Z$ .

## A.10 Mean value theorems

When restricted to the vector space  $\mathbb{R}^n$  endowed with any norm  $\|\cdot\|$ , the definition of dual norm  $\|\cdot\|_*$  in (A.25) reduces to: for any  $x \in \mathbb{R}^n$ ,

$$\|x\|_* := \max_{y:\|y\|=1} x^\top y = \max_{y:\|y\|=1} |x^\top y| \quad (\text{A.33})$$

The maximization is attained since inner product is continuous and the feasible set is compact. Hence there is a normalized  $y(x) \in \mathbb{R}^n$  that satisfies

$$x^\top y(x) = \|x\|_* \text{ and } \|y(x)\| = 1 \quad (\text{A.34a})$$

Recall a crucial fact that, for the vector space  $V = \mathbb{R}^n$  or  $\mathbb{C}^n$ , the dual of a dual norm is the original norm, i.e.,  $\|\cdot\|_{**} = \|\cdot\|$  for an arbitrary norm  $\|\cdot\|$  on  $V$  (see [105, Theorem 5.5.9, p.338]). Therefore, given any  $x \in \mathbb{R}^n$ , there exists an  $y_*(x) \in \mathbb{R}^n$  such that

$$x^\top y_*(x) = \|x\| \text{ and } \|y_*(x)\|_* = 1 \quad (\text{A.34b})$$

because

$$\|x\| = \|x\|_{**} = \max_{y:\|y\|_*=1} x^\top y = x^\top y_*(x)$$

where  $y_*(x)$  is a maximizer (which clearly exists).<sup>3</sup> Remarkably, for  $\mathbb{R}^n$ , (A.34) says that both the norm and its dual norm of any vector can be attained by the inner product of the vector with another vector, for any norm that may not be derived from an inner product, e.g.,  $\|\cdot\|_1$ ,  $\|\cdot\|_\infty$ .

We now use (A.26) and (A.34b) to prove the mean value theorem for vector-valued functions.

**Lemma A.34** (MVT for vector-valued function). Consider a continuously differentiable function  $f : \mathbb{R}^n \rightarrow \mathbb{R}^m$ . Given any  $x, y, w$  in  $\mathbb{R}^n$  we have

$$w^\top (f(y) - f(x)) = w^\top \frac{\partial f}{\partial x}(z) (y - x) \quad (\text{A.35a})$$

$$\|f(y) - f(x)\| \leq \left\| \frac{\partial f}{\partial x}(z) \right\| \|y - x\| \quad (\text{A.35b})$$

where  $z := \alpha x + (1 - \alpha)y$  for some  $\alpha \in [0, 1]$ ,  $\|\cdot\|$  is any norm, and for matrix, it denotes the induced norm. If we take  $w = e_i$  we obtain the usual mean value theorem for a scalar valued function:  $f_i(y) - f_i(x) = \frac{\partial f_i}{\partial x}(z)(y - x)$ .

**Proof of Lemma A.34.** Fix any  $x, y, w$  in  $\mathbb{R}^n$ . Let  $z(\alpha) := (1 - \alpha)x + \alpha y$  for  $\alpha \in [0, 1]$

<sup>3</sup> For the  $p$ -norm the dual is the  $q$ -norm with  $p^{-1} + q^{-1} = 1$  (see Lemma A.24) and

$$(y(x))_i := \frac{x_i^{p-1}}{\|x\|_p^{p-1}} \text{sign}((x_i)^p)$$

so that  $x^\top y(x) = \|x\|_p$  and  $\|y(x)\|_q = 1$ .

so that  $z(0) = x$  and  $z(1) = y$ , and  $z(\alpha)$  traces the straight path from  $x$  to  $y$ . Define the function

$$g(\alpha) := g_w(\alpha) := w^\top f(z(\alpha))$$

as a function of  $\alpha \in [0, 1]$ . Since  $g$  is from  $\mathbb{R}$  to  $\mathbb{R}$  the standard mean value theorem implies that

$$g(1) - g(0) = g'(\beta)$$

for some  $\beta \in [0, 1]$  that depends on  $w$ . Since  $g(0) = w^\top f(x)$  and  $g(1) = w^\top f(y)$  this becomes (using chain rule)

$$w^\top (f(y) - f(x)) = w^\top \frac{\partial f}{\partial x}(z(\beta)) (y - x)$$

proving (A.35a).

To prove (A.35b), use (A.34b) to choose  $w \in \mathbb{R}^n$  such that<sup>4</sup>

$$w^\top (f(y) - f(x)) = \|f(y) - f(x)\| \quad \text{and} \quad \|w\|_* = 1$$

Substituting this  $w$  into (A.35a) yields

$$\begin{aligned} \|f(y) - f(x)\| &= w^\top (f(y) - f(x)) = w^\top \frac{\partial f}{\partial x}(z(\beta)) (y - x) \\ &\leq \|w\|_* \cdot \left\| \frac{\partial f}{\partial x}(z(\beta)) (x - y) \right\| \\ &\leq \left\| \frac{\partial f}{\partial x}(z(\beta)) \right\| \cdot \|x - y\| \end{aligned}$$

proving (A.35b). In the above, the first inequality follows from (A.26) and the second inequality follows from the definition of the induced norm of  $\frac{\partial f}{\partial x}$ . This completes the proof of Lemma A.34.  $\square$

## A.11 Algebraic graph theory

Consider a graph  $G = (N, E)$  with  $N := \{1, \dots, n\}$  and  $E \subseteq N \times N$ .  $G$  can either be undirected or directed with an arbitrary orientation. An element of  $N$  is called a *node*; it is also called a *vertex* or a *bus* (in power system context). An element of  $E$  is called an *edge*; it is also called a *link*, a *branch* or a *line* (in power system context). Two nodes

<sup>4</sup> If the norm  $\|\cdot\|$  is Euclidean then the argument below simplifies to: setting  $w := f(y) - f(x)$  in (A.35a) yields

$$\begin{aligned} \|f(y) - f(x)\|_2^2 &= (f(y) - f(x))^\top \frac{\partial f}{\partial x}(z(\beta)) (y - x) \\ &\leq \|f(y) - f(x)\|_2 \cdot \left\| \frac{\partial f}{\partial x}(z(\beta)) \right\|_2 \|y - x\|_2 \end{aligned}$$

proving (A.35b). This is done in [100].

$j$  and  $k$  are *adjacent* if  $(j, k) \in E$ . If  $G$  is directed we may write  $j \rightarrow k \in E$  in place of  $(j, k) \in E$ . In general there can be multiple edges between two nodes  $j$  and  $k$ , and for a directed graph, they can have different orientations, e.g.,  $l_1 = j \rightarrow k$  and  $l_2 = k \rightarrow j$ . A *complete* graph is one where every pair of nodes is adjacent. A subgraph of  $G$  is a graph  $F = (N', E')$  with  $N' \subseteq N$  and  $E' \subseteq E$ . A *clique* of  $G$  is a complete subgraph of  $G$ . A *maximal clique* of  $G$  is a clique that is not a subgraph of another clique of  $G$ .

By a *path* connecting nodes  $j$  and  $k$  we mean either a set of *distinct* nodes  $(j, n_1, \dots, n_i, k)$  such that  $(j, n_1), (n_1, n_2), \dots, (n_i, k)$  are edges in  $E$  or this set of edges, depending on the context. A *cycle*  $(n_1, \dots, n_i)$  is a path such that  $(n_1, n_2), \dots, (n_i, n_1)$  are edges in  $E$ . By convention we exclude a pair of adjacent nodes  $(j, k)$  as a cycle.  $G$  is *connected* if there is a path between every pair of nodes.  $G$  is  *$k$ -vertex connected* or  *$k$ -connected*,  $k = 1, \dots, n$ , if it remains connected after removing fewer than  $k$  nodes.  $G$  is  *$k$ -edge-connected*,  $k = 1, \dots, n$ , if it remains connected after removing fewer than  $k$  edges. Hence if  $G$  is  $k$ -connected ( $k$ -edge-connected) then it is  $j$ -connected ( $j$ -edge-connected),  $j \leq k$ . A *connected component* of  $G$  is a subgraph of  $G$  that is connected.

A cycle in  $G$  that has no chord (an edge connecting two nodes that are non-adjacent in the cycle) is called a *minimal cycle*.  $G$  is *chordal* if all its minimal cycles are of length 3 (recall that an edge  $(j, k)$  is not considered a cycle). A *chordal extension* of  $G$  is a chordal graph on the same set of nodes as  $G$  that contains  $G$  as a subgraph. Every graph has a chordal extension; e.g. the complete graph on the same set of nodes is a trivial chordal extension.

Suppose now the graph  $G = (N, E)$  is directed with an arbitrary orientation. Let  $n := |N|$  and  $m := |E|$ . Let  $C$  denote the  $n \times m$  incidence matrix defined by:

$$C_{jl} = \begin{cases} 1 & \text{if } l = j \rightarrow k \text{ for some bus } k \\ -1 & \text{if } l = i \rightarrow j \text{ for some bus } i \\ 0 & \text{otherwise} \end{cases}$$

Let the  $(n-1) \times m$  matrix  $\hat{C}$  denote the reduced incidence matrix of  $G$  obtained from  $C$  by removing its first row. If  $G$  has  $c$  connected components, then  $\text{rank}(C) = n - c$ . In particular if  $G$  is connected then  $\text{rank}(C) = n - 1$ . Indeed  $C$  can be written as a block diagonal matrix with the  $k$ th diagonal block  $C_k$  being the incident matrix of the  $k$ th connected component that has  $n_k$  nodes. It can be proved that  $\text{rank}(C_k) = n_k - 1$ , as follows.

We take  $\mathbb{R}^n$  as the *node space* of  $G$  and it has a simple structure. The null space  $\text{null}(C^T)$  consists of all  $\theta \in \mathbb{R}^n$  such that  $C^T \theta = 0$ . This implies that  $\theta_i = \theta_j$  if  $(i, j) \in E$  is an edge, i.e., a vector  $\theta$  is in  $\text{null}(C^T)$  if and only if  $\theta_i$  takes the same value at every node in the same connected component. This shows that  $\text{null}(C^T)$  is of rank  $c$  if it has  $c$  connected components and therefore  $\text{rank}(C) = n - c$  since  $\text{rank}(C) + \text{null}(C^T) = n$ . In particular, if  $G$  is connected, then  $\text{null}(C^T)$  is  $\text{span}(\mathbf{1})$  and therefore its orthogonal

complement range( $C$ ) has dimension  $n - 1$  and consists of all vectors  $p \in \mathbb{R}^n$  such that  $\mathbf{1}^\top p = 0$ . See Figure A.6.

We take  $\mathbb{R}^m$  as the *edge space* of  $G$ . Since  $\text{rank}(C^\top) = \text{rank}(C) = n - 1$  for a connected  $G$ ,  $\dim(\text{null}(C)) = m - n + 1$ ; see Figure A.6. We will construct a useful basis for the orthogonal complements  $\text{null}(C)$  and  $\text{range}(C^\top)$ , as follows.

1. A *cycle* in  $G$  is a set of edges in  $E$  that forms a cycle subgraph. Given a cycle  $\sigma$  in  $G$ , pick an orientation for  $\sigma$ , say, clockwise. Define the indicator function (vector)  $z(\sigma)$  as

$$z_l(\sigma) = \begin{cases} +1 & \text{if edge } l \text{ is in } \sigma \text{ and has the same orientation as } \sigma \\ -1 & \text{if edge } l \text{ is in } \sigma \text{ and has the opposite orientation as } \sigma \\ 0 & \text{otherwise} \end{cases}$$

We write  $l \in \sigma$  if  $l$  is in  $\sigma$  and has the same orientation as  $\sigma$  and  $-l \in \sigma$  if  $l$  is in  $\sigma$  and has the opposite orientation as  $\sigma$ . It is clear that

$$Cz(\sigma) = \sum_{l \in \sigma} c_l - \sum_{-l \in \sigma} c_l = 0, \quad \forall \text{ cycles } \sigma \text{ in } G \tag{A.36}$$

because each column  $c_l$  of  $C$  has exactly one 1, one  $-1$ , and  $n - 2$  zeros. This means that the cycle indicators  $z(\sigma) \in \{0, 1, -1\}^m$  are in  $\text{null}(C)$  for all cycles  $\sigma$ .

2. Partition  $N$  into two nonempty disjoint subsets  $N_1$  and  $N_2$ . A *cut* in  $G$  is a set of edges in  $E$  each of which has one endpoint in  $N_1$  and the other endpoint in  $N_2$ . Given a cut  $\kappa$  in  $G$ , pick an orientation, say, from  $N_1$  to  $N_2$ . Define the indicator function (vector)  $z(\kappa)$  as

$$z_l(\kappa) = \begin{cases} +1 & \text{if edge } l \text{ is in } \kappa \text{ and has the same orientation as } \kappa (N_1 \rightarrow N_2) \\ -1 & \text{if edge } l \text{ is in } \kappa \text{ and has the opposite orientation as } \kappa (N_2 \rightarrow N_1) \\ 0 & \text{otherwise} \end{cases}$$

(We use  $z$  to denote an indicator function of both a cycle  $\sigma$  and a cut  $\kappa$ ; the meaning should be clear from the context.) The indicator function  $z(\kappa)$  of the cut can be expressed as

$$z(\kappa) := \frac{1}{2} \left( \sum_{i \in N_1} r_i - \sum_{i \in N_2} r_i \right), \quad \forall \text{ cuts } \kappa \text{ in } G \tag{A.37a}$$

where  $r_i^\top$  are the  $i$ th rows of  $C$ . This means that the cut indicators  $z(\kappa) \in \{0, 1, -1\}^m$  are in  $\text{range}(C^\top)$  for all cuts  $\kappa$ , and hence are orthogonal to  $\text{null}(C)$ , i.e.,

$$z^\top(\kappa)\tilde{z} = 0, \quad \forall \tilde{z} \in \text{null}(C) \text{ and cuts } \kappa \text{ in } G \tag{A.37b}$$

We call the null space of  $C$  the *cycle subspace* of  $G$  and its orthogonal complement the *cut subspace* of  $G$ ; see Figure A.6. For an application of (A.36) and (A.37), see Exercises 1.4 and 1.5.

Both the vectors  $z(\sigma)$  and  $z(\kappa)$  are in  $\{0, 1, -1\}^m$ . In general the total number of

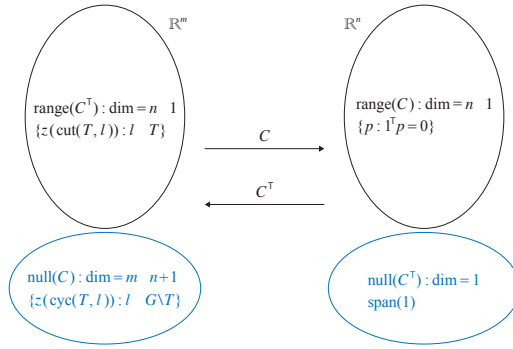

**Figure A.6** The edge space  $\mathbb{R}^m = \text{null}(C) \oplus \text{range}(C^T)$  and the vertex space  $\mathbb{R}^n = \text{null}(C^T) \oplus \text{range}(C)$ . (The dimensions are for a connected graph.)

cycles  $\sigma$  and cuts  $\kappa$  can be greater than  $m$ . We can choose  $m$  linearly independent vectors among  $\{z(\sigma), z(\kappa) : \forall \sigma, \kappa \text{ in } G\}$  as a basis of  $\mathbb{R}^m$ , as follows. Fix any spanning tree  $T$  of  $G$ . For each edge  $l$  of  $G$  not in  $T$ , there is a unique cycle consisting of  $l$  and only edges in  $T$ ; denote this cycle by  $\text{cyc}(T, l)$ . For each edge  $l$  of  $T$ , there is a unique cut consisting of  $l$  and only edges not in  $T$ ; denotes this cut by  $\text{cut}(T, l)$ . Give  $\text{cyc}(T, l)$  and  $\text{cut}(T, l)$  the orientations that coincide with the orientation of  $l$  in  $G$ . These definitions are illustrated in Figure A.7. The following properties of the edge

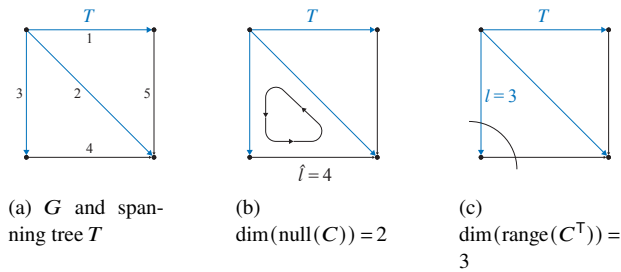

**Figure A.7** A connected graph with a spanning tree  $T$ , with cycle subspace  $\text{null}(C)$  and cut subspace  $\text{range}(C^T)$ . The cycle subspace has  $\dim 2$  with a basis vector for each  $\hat{l} \notin T$ , e.g.,  $z(\text{cyc}(T, \hat{l})) = (0, -1, 1, 1, 0)$ . The cut subspace has  $\dim 3$  with a basis vector for each  $l \in T$ , e.g.,  $z(\text{cut}(T, l)) = (0, 0, 1, -1, 0)$ .

space of  $G$  are illustrated in Figure A.6.

- Theorem A.35** (Edge space  $\mathbb{R}^m$  of  $G$ ). 1. The cycle subspace  $\text{null}(C)$  is a vector space of dimension  $m - n + 1$ ;  $z(\sigma) \in \text{null}(C)$  for any cycle  $\sigma$ .  
 2. Given a spanning tree  $T$ , the set  $\{z(\text{cyc}(T, l)) : l \in G \setminus T\}$  forms a basis that spans  $\text{null}(C)$ .  
 3. The cut subspace  $\text{range}(C^T)$  is a vector space of dimension  $n - 1$ ;  $z(\kappa) \in \text{range}(C^T)$  for any cut  $\kappa$ .

4. Given a spanning tree  $T$ , the set  $\{z(\text{cut}(T, l)) : l \in T\}$  forms a basis that spans  $\text{range}(C^\top)$ .
5. The edge space of  $G$  is the orthogonal direct sum of its cycle subspace and cut subspace, i.e.,  $\mathbb{R}^m = \text{null}(C) \oplus \text{range}(C^\top)$  and  $z_\sigma^\top z_\kappa = 0$  for any  $z_\sigma \in \text{null}(C)$  and  $z_\kappa \in \text{range}(C^\top)$ .

**Theorem A.36.** 1. (Poincaré 1901) Any square submatrix of the incidence matrix  $C$  of a graph  $G$  has determinant equal to 0, +1, or -1.

2. Let  $F \subseteq E$  with  $|F| = n - 1$ . Let  $C_F$  be an  $(n - 1) \times (n - 1)$  submatrix of  $C$ , consisting of the intersection of those  $n - 1$  columns of  $C$  corresponding to the  $n - 1$  edges in  $F$  and any  $n - 1$  rows of  $C$ . Then  $C_F$  is invertible if and only if the subgraph induced by  $F$  is a spanning tree of  $G$ .
3. (Inverse of  $C_T$ ) Let  $T$  be a spanning tree of  $G$ . Let  $C_T$  denote the corresponding  $(n - 1) \times (n - 1)$  submatrix. Then  $[C_T^{-1}]_{li} = \pm 1$  if edge  $l$  is in the unique path in  $T$  joining node  $i$  and the reference node 0 corresponding to the row excluded from  $C_T$ . Otherwise  $[C_T^{-1}]_{li} = 0$ .

A basis for the cycle subspace  $\text{null}(C)$  and that of the cut subspaces  $\text{range}(C^\top)$  can be explicitly determined in terms of the incidence matrix  $C$ , as follows. Partition  $C$  such that columns  $1, \dots, N$  are the edges of a spanning tree  $T$  of  $G$ . Partition  $C$  as (node 0 is the reference bus):

$$C = \begin{bmatrix} \hat{C}_T & \hat{C}_{-T} \\ d_{0T} & d_{-0T} \end{bmatrix} \tag{A.38a}$$

By Theorem A.36,  $\hat{C}_T$  is invertible and its  $n - 1$  rows form a basis since  $T$  is a spanning tree of  $G$ . Let  $Z_\sigma$  denote the  $m \times (m - n + 1)$  matrix whose columns are the basis  $\{z(\text{cyc}(T, l)) \mid l \in G \setminus T\}$  of the cycle subspace  $\text{null}(C)$ , written as (possibly after rearranging the columns):

$$Z_\sigma = \begin{bmatrix} Z_T \\ \mathbb{I}_{m-n+1} \end{bmatrix} \tag{A.38b}$$

The lower submatrix of  $Z_\sigma$  is  $\mathbb{I}_{m-n+1}$  because these rows correspond to edges not in the spanning tree  $T$  and the orientations of the cycles have been chosen so that they coincide with the orientation of these edges. By the definition of  $Z_\sigma$  we have the important topological relation  $C Z_\sigma = 0$ . Using (A.38) we therefore have

$$Z_T = -\hat{C}_T^{-1} \hat{C}_{-T}$$

From Theorem A.36.3, each column of  $Z_T$  corresponds to a directed edge  $i \rightarrow j$  not in the spanning tree  $T$ , and its nonzero entries correspond to edges on the unique path between node  $i$  and node  $j$  in  $T$ . Hence a basis for the cycle subspace is given by the columns of

$$Z_\sigma = \begin{bmatrix} -\hat{C}_T^{-1} \hat{C}_{-T} \\ \mathbb{I}_{m-n+1} \end{bmatrix} \tag{A.39a}$$

Note that Theorem A.36 implies that  $\hat{C}_T^{-1}$  has integral entries, so  $Z$  also has integral

entries. Similarly, we can explicitly determine the cut matrix. Let  $Z_\kappa$  denote the  $m \times n - 1$  matrix whose columns are the basis  $\{z(\text{cut}(T, l)) \mid l \in T\}$  of the cut subspace  $\text{range}(C^\top)$ , written as (possibly after rearranging the columns):

$$Z_\kappa = \begin{bmatrix} I_{n-1} \\ Z_{-T} \end{bmatrix}$$

Since every column of  $Z_\kappa$  belongs to the orthogonal complement of  $\text{null}(C)$ , we have  $Z_\sigma^\top Z_\kappa = 0$ . Hence

$$Z_{-T} = \hat{C}_{-T}^\top \hat{C}_T^{-\top}$$

where  $A^{-T} := (A^{-1})^\top = (A^\top)^{-1}$  for any invertible matrix  $A$  and the basis for the cut space is

$$Z_\kappa = \begin{bmatrix} \mathbb{I}_{n-1} \\ \hat{C}_{-T}^\top \hat{C}_T^{-\top} \end{bmatrix} \quad (\text{A.39b})$$

Since  $Z_T = -\hat{C}_T^{-1} \hat{C}_{-T}$  in  $Z_\sigma$  and  $Z_{-T} = \hat{C}_{-T}^\top \hat{C}_T^{-\top}$  in  $Z_\kappa$ , we have  $Z_T^\top + Z_{-T} = 0_{(m-n+1) \times n-1}$ . This implies for  $l \in T$  and  $\hat{l} \in G \setminus T$  that

$$l \in \text{cyc}(T, \hat{l}) \Leftrightarrow \hat{l} \in \text{cut}(T, l)$$

**Example A.6.** For the graph in Figure A.7 we have

$$Z_\sigma = \begin{bmatrix} 0 & 1 \\ -1 & -1 \\ 1 & 0 \\ 1 & 0 \\ 0 & 1 \end{bmatrix} \quad \text{and} \quad Z_\kappa = \begin{bmatrix} 1 & 0 & 0 \\ 0 & 1 & 0 \\ 0 & 0 & 1 \\ 0 & 1 & -1 \\ -1 & 1 & 0 \end{bmatrix}$$

One can verify that, indeed,  $Z_T^\top + Z_{-T} = 0_{2 \times 3}$

This structure can be used to understand loop flows in the DC power flow model. We call a line flow vector  $P$  a *loop flow* if it satisfies power balance with zero injections, i.e.,  $CP = 0$ . Hence  $P_\sigma$  is a loop flow if and only if it is in the cycle subspace  $\text{null}(C)$  of  $G$ , i.e.,  $P_\sigma = Z_\sigma \alpha$  for some vector  $\alpha \in \mathbb{R}^{m-n+1}$ . Given any balanced injection vector  $p$  with  $\sum_j p_j = 0$ , the line flows  $P$  that satisfy  $p = CP$  are not unique. If  $P$  satisfies  $p = CP$ , so does  $P + P_\sigma$  for any loop flow  $P_\sigma$ . See Remark 4.8.

A matrix is called *totally unimodular* if any square submatrix has determinant equal to 0, +1, or -1. Hence Theorem A.36.1 implies that the incidence matrix  $C$  of any *directed* graph  $G$  is totally unimodular.

**Theorem A.37.** Given any (directed) graph  $G$ ,

1. The incidence matrix  $C$  of any *directed* graph  $G$  is totally unimodular.

2. If  $A$  is a totally unimodular matrix and  $b$  is an integral vector, then, for any  $c$ , the solution of the linear program

$$\min_x c^T x \quad \text{subject to } Ax \leq b$$

has an optimal solution which is integral, provided a finite solution exists.

The significance of the theorem is that many optimization problem on graphs have LP formulations where  $A$  is the incidence matrix or its variant, e.g. max flow, shortest path problems.

## A.12 Bibliographical notes

There are many excellent texts on linear algebra. Most of the materials in Chapter A.6 can be found in [104, Chapter 7.3] for singular value decomposition and properties of singular values, in [104, Chapters 2.5, 4.1] for spectral theorems for normal and Hermitian matrices, and [104, Chapter 4.4.] for complex symmetric matrices. The basic notions of algebraic graph theory in Chapter A.11 mostly follow [22].

There are many classic texts on nonsmooth convex analysis and optimization (e.g. Rockafellar, Clarke, ...). The materials in Section ?? mostly follow [18, Chapter 5], [101]. Books on nonsmooth analysis include [58, 101, 172] with [58] focuses more on control theory for applications of nonsmooth analysis and [101, 172] more on nonsmooth convex optimization. The emphasis of [101] is on  $\mathbb{R}^n$  whereas that of [172] is on infinite dimensional vector spaces.

## A.13 Problems

### Chapters A.3–A.6.

**Exercise A.1** (Matrix sum and product). Let  $A, B \in \mathbb{C}^{n \times n}$ .

1. Show that if  $A, B$  are nonsingular then  $AB$  is nonsingular but  $A + B$  can be singular.
2. Suppose  $A > 0$  and  $B > 0$ . Show that  $A + B > 0$  but  $AB$  may not be positive definite. Show that if  $AB = BA$  or if  $A$  and  $B$  have the same set of eigenvectors then  $AB > 0$ . (Hint:  $AB = BA$  if and only if  $A$  and  $B$  are simultaneously diagonalizable.)
3. Give an example of  $A > 0$  and  $B > 0$  that share the same set of eigenvectors and hence  $AB > 0$ .
4. Given an example where  $A > 0$  and  $B > 0$  but  $AB \not> 0$ .

**Exercise A.2** (Invertibility of complex symmetric matrix). Let  $M = A + \mathbf{i}B$  where  $A, B \in \mathbb{R}^{n \times n}$  and  $\alpha = \rho + \mathbf{i}\epsilon$  where  $\rho, \epsilon \in \mathbb{R}^n$ . Show that, if  $M$  is (complex) symmetric, then

$$\alpha^H M \alpha = (\rho^T A \rho + \epsilon^T A \epsilon) + \mathbf{i}(\rho^T B \rho + \epsilon^T B \epsilon)$$

Show that, if  $M$  is (complex) symmetric, then

1. If  $A > 0$  then  $M^{-1}$  exists and  $\operatorname{Re}(M^{-1}) > 0$ .
2. If  $B > 0$  then  $M^{-1}$  exists and  $\operatorname{Im}(M^{-1}) < 0$ .

**Exercise A.3** (Schur complement). Let  $M \in \mathbb{C}^{n \times n}$  and partition it into blocks:

$$M = \begin{bmatrix} A & B \\ D & C \end{bmatrix}$$

such that  $A \in \mathbb{C}^{(n-k) \times (n-k)}$ ,  $k < n$ , and the other submatrices are of appropriate dimensions. If  $M$  and  $A$  are invertible, show that

$$M^{-1} = \begin{bmatrix} A^{-1} + A^{-1}B(M/A)^{-1}DA^{-1} & -A^{-1}B(M/A)^{-1} \\ -(M/A)^{-1}DA^{-1} & (M/A)^{-1} \end{bmatrix}$$

where  $M/A := C - DA^{-1}B$  is the Schur complement of  $A$  of matrix  $M$ .

**Exercise A.4** (Push-through identities). Let  $A \in \mathbb{C}^{n \times n}$ ,  $B \in \mathbb{C}^{n \times k}$  and  $C \in \mathbb{C}^{k \times n}$ . Then

1.  $(\mathbb{I}_n + BC)^{-1}B = B(\mathbb{I}_k + CB)^{-1}$  provided the inverses exist.
2.  $(A + BC)^{-1}B = B(A + CB)^{-1}$  provided  $n = k$ ,  $AB = BA$  and the inverses exist.

Note that when  $k \ll n$ ,  $\mathbb{I}_k + CB$  can be much easier to invert than  $\mathbb{I}_n + BC$ .

**Exercise A.5.** Find the singular value decomposition, pseudo-inverse  $A^\dagger$ ,  $\operatorname{null}(A)$ ,  $\operatorname{range}(A)$ ,  $\operatorname{null}(A^T)$  and  $\operatorname{range}(A^T)$  of the following:

1.  $A = \begin{bmatrix} a \\ b \end{bmatrix}$ .
2.  $A = \begin{bmatrix} 1 & 2 \end{bmatrix}$ .
3.  $A = \begin{bmatrix} 1 & 1 \\ 0 & 0 \end{bmatrix}$ .
4.  $A = \begin{bmatrix} 1 & 1 \\ 1 & 1 \end{bmatrix}$ .

Discuss the existence and uniqueness of solutions to  $Ax = b$  given  $b$ .

**Exercise A.6.** Consider  $A = \begin{bmatrix} 1 & 1 \\ 1 & -2 \end{bmatrix}$ . Let  $B := \begin{bmatrix} 1 \\ 1 \end{bmatrix}$  and  $C := \begin{bmatrix} 1 \\ -2 \end{bmatrix}$  so that  $A = [B \ C]$ .

Show that  $A^\dagger = A^{-1} \neq \begin{bmatrix} B^\dagger \\ C^\dagger \end{bmatrix}$ .

**Exercise A.7** (Singular value decomposition). On the uniqueness of the unitary matrix  $W$  in Theorem A.11, suppose  $\text{rank}(A) =: r < m \leq n$ . For a given  $V$  given in Theorem A.11, show that  $W$  defined by  $W^H := \Sigma^\dagger V^H A$  generally does not satisfy the singular value decomposition (A.11). Here  $\Sigma^\dagger$  is obtained from  $\Sigma$  by replacing its positive singular values  $\sigma_i$  by  $1/\sigma_i$  and taking the transpose.

**Exercise A.8** (Singular value decomposition). Let  $x \in \mathbb{C}^n$  be an  $n \times 1$  matrix. Compute a singular value decomposition of  $x$ .

**Exercise A.9** (SVD and unitary diagonalization). Prove Theorem A.16.

## Chapter A.7.

**Exercise A.10** (Pseudo-inverse of  $A$ ). Consider a matrix  $A \in \mathbb{C}^{m \times n}$  as a mapping  $A : \mathbb{C}^n \rightarrow \mathbb{C}^m$  and its Hermitian transpose  $A^H : \mathbb{C}^m \rightarrow \mathbb{C}^n$ . Show that the mapping  $A$  restricted from  $\text{range}(A^H)$  to  $\text{range}(A)$  is surjective and injective. This means that an inverse, denoted  $A^\dagger : \text{range}(A) \rightarrow \text{range}(A^H)$ , always exists for any matrix  $A$ .

**Exercise A.11** (Pseudo-inverse of  $A$ ). For the mapping  $A$  in Exercise A.10, show that  $A^\dagger = W \Sigma^\dagger V^H$ , i.e.,  $A$  and  $A^\dagger$  are inverse of each other when restricted to  $\text{range}(A^H)$  and  $\text{range}(A)$ .

**Exercise A.12** (Pseudo-inverse of  $A$ ). Consider a matrix  $A \in \mathbb{C}^{m \times n}$  with  $\text{rank } A = r \leq \min\{m, n\}$ . Let  $A = V \Sigma W^H$  be its singular value decomposition and  $A^\dagger = W \Sigma^\dagger V^H$  be its pseudo-inverse. Prove (Corollary A.20.3): If  $r = n \leq m$  then  $A^\dagger = (A^H A)^{-1} A^H$ .

**Exercise A.13** (Pseudo-inverse of  $A$ ). Consider a matrix  $A \in \mathbb{C}^{m \times n}$  with  $\text{rank } A = r \leq \min\{m, n\}$ . Instead of using the formula  $A^\dagger = W \Sigma^\dagger V^H$ , use the fact that  $A^\dagger$  and  $A$  are inverse of each other when restricted to  $\text{range}(A^H)$  and  $\text{range}(A)$  to prove:

1. If  $r = m \leq n$  then  $A^\dagger = A^H (A A^H)^{-1}$ .
2. If  $r = n \leq m$  then  $A^\dagger = (A^H A)^{-1} A^H$ .

**Exercise A.14** (Pseudo-inverse and norm minimization). Consider a matrix  $A \in \mathbb{R}^{m \times n}$  with  $\text{rank } A = m \leq n$ . Show that the pseudo-inverse solution  $A^\dagger b$  of  $Ax = b$  is the optimal solution of the quadratic program

$$\min_{x \in \mathbb{R}^n} \frac{1}{2} \|x\|_2^2 \quad \text{s.t.} \quad Ax = b$$

Optimization problems often have multiple equivalent formulations that involve different variables and constraints. The next two exercises explore the relationship between these equivalent constraints and their Lagrange multipliers when the constraints are affine. See also Exercise ?? on equivalent formulations of economic dispatch with reduced model.

**Exercise A.15** (Equivalent constraints). Consider the equations  $A_1x = b_1$  and  $A_2x = b_2$  with  $x \in \mathbb{R}^n$ ,  $A_1 \in \mathbb{R}^{m \times n}$ ,  $A_2 \in \mathbb{R}^{k \times n}$ ,  $b_1 \in \mathbb{R}^m$ ,  $b_2 \in \mathbb{R}^k$ , and  $m$  may not be equal to  $k$ . Suppose

- *Feasibility*:  $b_1 \in \text{range}(A_1)$  and  $b_2 \in \text{range}(A_2)$  so solutions for these equations always exist.
- *Equivalence*:  $x$  satisfies  $A_1x = b_1$  if and only if it satisfies  $A_2x = b_2$ .

Remark A.2 implies that the solution set of  $A_1x = b_1$  is given by

$$X_1 := \{x : x = A_1^\dagger b_1 + w_1, w_1 \in \text{null}(A_1)\}$$

and the solution set of  $A_2x = b_2$  is given by

$$X_2 := \{x : x = A_2^\dagger b_2 + w_2, w_2 \in \text{null}(A_2)\}$$

Show that  $X_1 = X_2$ .

**Exercise A.16** (Equivalent constraints). Consider the setup in Exercise A.15 and the equivalent problems

$$\min_x f(x) \quad \text{subject to} \quad A_1x = b_1 \quad [\lambda_1] \quad (\text{A.40})$$

$$\min_x f(x) \quad \text{subject to} \quad A_2x = b_2 \quad [\lambda_2] \quad (\text{A.41})$$

with Lagrange multipliers  $\lambda_1, \lambda_2$  respectively. Suppose  $f$  is differentiable (not necessarily convex). Let  $(x^*, \lambda_1^*)$  be a primal-dual optimal point with zero duality gap for (A.40) and  $(x^*, \lambda_2^*)$  be a primal-dual optimal point with zero duality gap for (A.41). Show that  $A_1^T \lambda_1^* = A_2^T \lambda_2^*$ .

## Chapter A.8.

**Exercise A.17** (Euclidean norm). Show that the Euclidean norm  $\|\cdot\|_2$  on  $\mathbb{C}^n$  is the only unitarily invariant norm with  $\|e_i\| = 1$ . Positive scalar multiples of Euclidean norms are also unitarily invariant with  $\|e_i\|$  not necessarily 1.

**Exercise A.18** (Cauchy-Schwarz inequality). Let  $x_1, \dots, x_n$  be  $n$  given real numbers with sample mean  $\mu$  and sample standard deviation  $\sigma$  defined by:

$$\mu := \frac{1}{n} \sum_i x_i, \quad \sigma := \left( \frac{1}{n} \sum_i (x_i - \mu)^2 \right)^{1/2}$$

It can then be shown that (Exercise A.18)

$$\mu - \sigma\sqrt{n-1} \leq x_i \leq \mu + \sigma\sqrt{n-1}, \quad i = 1, \dots, n$$

with equality for some  $i$  if and only if  $x_p = x_q$  for all  $p, q \neq i$ .

**Exercise A.19** (Hölder's inequality). Prove Theorem A.23 on the vector space  $V = C^n$  or  $\mathbb{R}^n$  with  $l_p$  norms (Hölder's inequality): For any  $p, q \geq 1$  such that  $\frac{1}{p} + \frac{1}{q} = 1$

$$\sum_{i=1}^n |x_i y_i| \leq \|x\|_p \|y\|_q, \quad x, y \in V$$

with equality if and only if  $x^p := (x_i^p, i = 1, \dots, n)$  and  $y^q := (y_i^q, i = 1, \dots, n)$  are linearly dependent, i.e.,  $x^p = ay^q$  for some scalar  $a \in F$ .

**Exercise A.20** (Induced norms). Let  $A \in M_{m,n}$  be a  $m \times n$  complex matrix. Prove Theorem A.25:

1. *Max column sum* (induced by  $l_1$  norm):  $\|A\|_1 = \max_j \sum_i |A_{ij}|$ .
2. *Max row sum* (induced by  $l_\infty$  norm):  $\|A\|_\infty = \max_i \sum_j |A_{ij}|$ .
3. *Spectral norm* (induced by  $l_2$  norm):  $\|A\|_2 = \sigma_{\max}(A) = \sqrt{\lambda_{\max}(A^H A)}$  where  $\sigma_{\max}(A)$  is the largest singular value of  $A$  and  $\lambda_{\max}(A^H A) \geq 0$  is the largest eigenvalue of the positive semidefinite matrix  $A^H A$ .
4. If  $A$  is square and nonsingular then  $\|A^{-1}\|_2 = 1/\sigma_{\min}(A)$ , the reciprocal of the smallest singular value of  $A$ .
5.  $\|A^H A\|_2 = \|AA^H\|_2 = \|A\|_2^2$ .
6.  $\|A\|_2 = \max\{|y^H A x| : \|x\|_2 = \|y\|_2 = 1, x \in C^n, y \in C^m\}$ .

**Exercise A.21** (Vector norms on matrices). Prove Theorem A.27: Let  $A \in M_n$  be a  $n \times n$  complex matrix.

1.  $\|\cdot\|_{\text{sum}}$  and  $\|\cdot\|_F$  are submultiplicative matrix norms, but  $\|\cdot\|_{\text{max}}$  is a matrix norm that is not submultiplicative.
2. The Frobenius norm is given by

$$\|A\|_F = \left| \text{tr}(AA^H) \right|^{1/2} = \sqrt{\sum_i \sigma_i^2(A)} = \sqrt{\sum_i \lambda_i(AA^H)}$$

where  $\sigma_i(A)$  denote the singular values of  $A$  and  $\lambda_i(AA^H)$  denote the eigenvalues of the positive semidefinite matrix  $AA^H$ .

3.  $\|A\|_F = \|A^H\|_F = \|UAV\|_F$  for any unitary matrices  $U, V \in M_n$  (unitarily invariant).

**Exercise A.22** (Spectral radius, singular values, norms). Let  $A \in M_n$ . Let  $\|\cdot\|$  be a submultiplicative matrix norm on  $M_n$  and  $A \in M_n$ . Let  $\lambda_i$  and  $\sigma_i$  be the eigenvalues and singular values of  $A$  respectively with

$$|\lambda_1| \geq \cdots \geq |\lambda_n|, \quad \sigma_1 \geq \cdots \geq \sigma_n$$

Let  $\rho(A) := |\lambda_1|$  denote the spectral radius of  $A$ . Prove Theorem A.29:

1.  $|\lambda_1| \leq \sigma_1$  and  $|\lambda_n| \geq \sigma_n > 0$ , i.e.,  $|\lambda_i| \in [\sigma_n, \sigma_1]$ .
2. For all  $i$ ,  $1/\|A^{-1}\| \leq |\lambda_i| \leq \rho(A) \leq \|A\|$  if  $A$  is nonsingular.
3. Given any  $\epsilon > 0$  there is a submultiplicative matrix norm  $\|\cdot\|$  such that  $\rho(A) \leq \|A\| \leq \rho(A) + \epsilon$ . Moreover

$$\rho(A) = \inf\{\|A\| : \|\cdot\| \text{ is an induced norm}\}$$

**Exercise A.23** (Sequence convergence). Let  $\|\cdot\|$  be a submultiplicative matrix norm on  $M_n$  and  $A \in M_n$ . Let  $\rho(A)$  denote the spectral radius of  $A$ . Prove Theorem A.30:

1. If  $\|A\| < 1$  then  $\lim_{k \rightarrow \infty} A^k = 0$ , i.e.,  $|[A^k]_{ij}| \rightarrow 0$  as  $k \rightarrow \infty$  for all  $i, j$ .
2.  $\rho(A) < 1$  if and only if  $\lim_{k \rightarrow \infty} A^k = 0$ .
3. *Gelfand formula*:  $\rho(A) = \lim_{k \rightarrow \infty} \|A^k\|^{1/k}$ .

**Exercise A.24** (Series convergence). Suppose there exists a matrix norm  $\|\cdot\|$  such that  $\|A\| < R$  where  $R$  is the radius of convergence for the power series  $\sum_k a_k z^k$ . Show that the matrix power series  $\sum_k a_k A^k$  converges absolutely, i.e.,  $\lim_{k \rightarrow \infty} |a_k| \|A^k\|$

**Chapter ??.**

# Bibliography

- [1] A. Abur and A. G. Exposito. *Power System State Estimation: Theory and Implementation*. Boca Raton, FL, USA: CRC Press, 2004.
- [2] Energy Information Administration. Electric power annual 2023. Technical report, U.S. Department of Energy, October 2024.
- [3] O. Alsac, J. Bright, M. Prais, and B. Stott. Further developments in LP-based optimal power flow. *IEEE Trans. on Power Systems*, 5(3):697–711, 1990.
- [4] Martin S. Andersen, Anders Hansson, and Lieven Vandenberghe. Reduced-complexity semidefinite relaxations of optimal power flow problems. *IEEE Transactions on Power Systems*, 29(4):1855–1863, 2014.
- [5] ARPA-E. SCOPF problem formulation: Challenge 1. Grid Optimization Competition, 2019.
- [6] J. Arrillaga and C. P. Arnold. Fast-decoupled three phase load flow. *Proc. IEE*, 125(8):734–740, 1978.
- [7] X. Bai and H. Wei. A semidefinite programming method with graph partitioning technique for optimal power flow problems. *Int'l J. of Electrical Power & Energy Systems*, 33(7):1309–1314, 2011.
- [8] X. Bai, H. Wei, K. Fujisawa, and Y. Wang. Semidefinite programming for optimal power flow problems. *Int'l J. of Electrical Power & Energy Systems*, 30(6-7):383–392, 2008.
- [9] Ross Baldick. *Applied Optimization: Formulation and Algorithms for Engineering Systems*. Cambridge University Press, 2009.
- [10] M. E. Baran and F. F Wu. Optimal Capacitor Placement on radial distribution systems. *IEEE Trans. Power Delivery*, 4(1):725–734, 1989.
- [11] M. E Baran and F. F Wu. Optimal Sizing of Capacitors Placed on A Radial Distribution System. *IEEE Trans. Power Delivery*, 4(1):735–743, 1989.
- [12] Mohammadhafez Bazrafshan and Nikolaos Gatsis. Convergence of the Z-bus method for three-phase distribution load-flow with ZIP loads. *IEEE Transactions on Power Systems*, 33(1):153–165, January 2018.
- [13] Ahron Ben-Tal, Laurent El Ghaoui, and Arkadi Nemirovski. *Robust optimization*. Princeton University Press, 2009.
- [14] J. F. Benders. Partitioning procedures for solving mixed-variables programming problems. *Numerische Mathematik*, 4:238–252, 1962.

- 
- [15] A. R. Bergen and V. Vittal. *Power Systems Analysis*. Prentice Hall, 2nd edition, 2000.
- [16] A. Bernstein, C. Wang, E. Dall’Anese, J.Y. Le Boudec, and C. Zhao. Load flow in multiphase distribution networks: Existence, uniqueness, non-singularity and linear models. *IEEE Transactions on Power Systems*, 33(6):5832–5843, 2018.
- [17] Dimitri P. Bertsekas. Projected Newton methods for optimization problems with simple constraints. *SIAM Journal on Control and Optimization*, 20(2):221–246, March 1982.
- [18] Dimitri P. Bertsekas. *Convex optimization theory*. Athena Scientific, 2009.
- [19] Dimitri P. Bertsekas and John N. Tsitsiklis. *Parallel and distributed computation*. Prentice-Hall, 1989.
- [20] D. Bertsimas, E. Litvinov, X. A. Sun, J. Zhao, and T. Zheng. Adaptive robust optimization for the security constrained unit commitment problem. *IEEE Transactions on Power Systems*, 28(1):52–63, 2013.
- [21] D. Bienstock and A. Verma. Strong NP-hardness of AC Power Flows Feasibility. *Operations Research Letters*, 47:494–501, September 2019.
- [22] Norman Biggs. *Algebraic graph theory*. Cambridge University Press, 1993. Cambridge Mathematical Library.
- [23] John R. Birge and François Louveaux. *Introduction to stochastic programming*. Springer, 2 edition, 2011. Springer Series in Operations Research and Financial Engineering.
- [24] Kim C. Border. Miscellaneous notes on optimization theory and related topics. Lecture Notes, August 2020.
- [25] S. Bose, D. Gayme, K. M. Chandy, and S. H. Low. Quadratically constrained quadratic programs on acyclic graphs with application to power flow. arXiv:1203.5599v1, March 2012.
- [26] S. Bose, D. Gayme, K. M. Chandy, and S. H. Low. Quadratically constrained quadratic programs on acyclic graphs with application to power flow. *IEEE Trans. Control of Network Systems*, 2(3):278–287, 2015.
- [27] S. Bose, D. Gayme, S. H. Low, and K. M. Chandy. Optimal power flow over tree networks. In *Proc. Allerton Conf. on Comm., Ctrl. and Computing*, Monticello, IL, October 2011.
- [28] Subhonmesh Bose, Steven H. Low, and Mani Chandy. Equivalence of branch flow and bus injection models. In *50th Annual Allerton Conference on Communication, Control, and Computing*, Monticello, IL, October 2012.
- [29] Subhonmesh Bose, Steven H. Low, Thanchanok Teeraratkul, and Babak Hassibi. Equivalent relaxations of optimal power flow. *IEEE Trans. Automatic Control*, 60(3):729–742, March 2015.
- [30] Stéphane Boucheron, Gábor Lugosi, and Pascal Massart. *Concentration inequalities: a nonasymptotic theory of independence*. Clarendon Press, Oxford, 2012.
- [31] S. P. Boyd and L. Vandenberghe. *Convex optimization*. Cambridge University Press, 2004.

- 
- [32] Stephen Boyd, Neal Parikh, Eric Chu, Borja Peleato, and Jonathan Eckstein. *Distributionally robust learning*, volume 3 of *Foundations and Trends in Machine Learning*. NOW Publishers, 2010.
- [33] Geunyeong Byeon, Minseok Ryu, and Kibaek Kim. Linearized optimal power flow for multiphase radial networks with  $\delta$  connections. *Electric Power Systems Research*, 235, 2024.
- [34] Mary B. Cain, Richard P. O’Neill, and Anya Castillo. History of optimal power flow and formulations (OPF Paper 1). Technical report, US FERC, December 2012.
- [35] Giuseppe C. Calafiore and Marco C. Campi. Uncertain convex programs: Randomized solutions and confidence levels. *Math. Program.*, 102(1):25–46, 2005.
- [36] Giuseppe Carlo Calafiore. A note on the expected probability of constraint violation in sampled convex programs. In *2009 IEEE Control Applications, (CCA) & Intelligent Control, (ISIC)*, pages 1788–1791, 2009.
- [37] Giuseppe Carlo Calafiore. Random convex programs. *SIAM J. Optim.*, 20(6):3427–3464, 2010.
- [38] Marco C. Campi and Simone Garatti. The exact feasibility of randomized solutions of uncertain convex programs. *SIAM J. Optim.*, 19(3):1211–1230, 2008.
- [39] F. Capitanescu and L. Wehenkel. Experiments with the interior-point method for solving large scale optimal power flow problems. *Electric Power Systems Research*, 95:276–283, 2013.
- [40] J. Carpentier. Contribution to the economic dispatch problem. *Bulletin de la Societe Francoise des Electriciens*, 3(8):431–447, 1962. In French.
- [41] J. R. Carson. Wave propagation in overhead wires with ground return. *Bell System Technical Journal*, 5(4):539–554, 1926.
- [42] Anya Castillo and Richard P. O’Neill. Computational performance of solution techniques applied to the ACOPF (OPF Paper 5). Technical report, US FERC, March 2013.
- [43] Anya Castillo and Richard P. O’Neill. Survey of approaches to solving the ACOPF (OPF Paper 4). Technical report, US FERC, March 2013.
- [44] Sid Chi-Kin Chau, Khaled Elbassioni, and Majid Khonji. Combinatorial optimization of alternating current electric power systems. *Foundations and Trends in Electric Energy Systems*, 3(1–2):1–139, 2018.
- [45] Mo-Shing Chen and W.E. Dillon. Power system modeling. *Proc. IEEE*, 62(7):901–915, July 1974.
- [46] Ruidi Chen and Ioannis Ch. Paschilidis. *Distributionally robust learning*, volume 4 of *Foundations and Trends in Optimization*. NOW Publishers, 2021.
- [47] Tsai-Hsiang Chen, Mo-Shing Chen, Kab-Ju Hwang, Paul Kotas, and Elie A. Chebli. Distribution system power flow analysis – a rigid approach. *EEE Transactions on Power Delivery*, 6(3), July 1991.
- [48] Tsai-Hsiang Chen, Mo-Shing Chen, Toshio Inoue, Paul Kotas, and Elie A.

- Chebli. Three-phase cogenerator and transformer models for distribution system analysis. *EEE Transactions on Power Delivery*, 6(4):1671–1681, October 1991.
- [49] Carol S. Cheng and D. Shirmohammadi. A three-phase power flow method for real-time distribution system analysis. *IEEE Transactions on Power Systems*, 10(2):671–679, May 1995.
- [50] H-D. Chiang and M. E. Baran. On the existence and uniqueness of load flow solution for radial distribution power networks. *IEEE Trans. Circuits and Systems*, 37(3):410–416, March 1990.
- [51] Hsiao-Dong Chiang. A decoupled load flow method for distribution power networks: algorithms, analysis and convergence study. *International Journal Electrical Power Energy Systems*, 13(3):130–138, June 1991.
- [52] Hsiao-Dong Chiang and Chu-Yang Jiang. Feasible region of optimal power flow: characterization and applications. *IEEE Trans. Power Systems*, 33(1), January 2018.
- [53] M. J. Choi, V. Y. Tan, A. Anandkumar, and A. S. Willsky. Learning latent tree graphical models. *The Journal of Machine Learning Research*, 12:1771–1812, 2011.
- [54] C. Chow and Cong Liu. Approximating discrete probability distributions with dependence trees. *IEEE transactions on Information Theory*, 14(3):462–467, 1968.
- [55] Leon O. Chua, Charles A. Desoer, and Ernest S. Kuh. *Linear and nonlinear circuits*. McGraw-Hill Book Company, 1987.
- [56] Sander Claeys, Geert Deconinck, and Frederik Geth. Decomposition of n-winding transformers for unbalanced optimal power flow. *IET Generation, Transmission & Distribution*, 14(24):5961–5969, 2020.
- [57] Edith Clarke. *Circuit analysis of A-C power systems, Vol 1: Symmetrical and related components*. John Wiley & Sons, 1943.
- [58] F. H. Clarke, Yu. S. Ledyaev, R. J. Stern, and P. R. Wolenski. *Nonsmooth analysis and control theory*. Springer, 1998.
- [59] K. A. Clements, P. W. Davis, and K. D. Frey. An interior point algorithm for weighted least absolute value power system state estimation. In *Proc. IEEE Power & Energy Society Winter Meeting*, 1991.
- [60] Randall E. Cline. Representations for the generalized inverse of a partitioned matrix. *Journal of Society for Industrial and Applied Mathematics*, 12(3):588–600, September 1964.
- [61] C. Coffrin, H.L. Hijazi, and P. Van Hentenryck. The QC Relaxation: A Theoretical and Computational Study on Optimal Power Flow. *IEEE Trans. Power Syst.*, 31(4):3008–3018, July 2016.
- [62] A. J. Conejo and L. Baringo. *Power system operations*. Springer, 2017.
- [63] Massimiliano Coppo, Fabio Bignucolo, and Roberto Turri. Generalised transformer modelling for power flow calculation in multi-phase unbalanced networks. *IET Generation, Transmission & Distribution*, 11(15):3843–3852, 2017.
- [64] Frank E. Curtis, Daniel K. Molzahn, Shenyinying Tu, Andreas Wächter, Ermin

- Wei, and Elizabeth Wong. A decomposition algorithm for large-scale security-constrained AC optimal power flow. arXiv:2110.01737v1, October 2021.
- [65] E. Dall’Anese, H. Zhu, and G. Giannakis. Distributed optimal power flow for smart microgrids. *IEEE Trans. on Smart Grid*, 4(3):1464–1475, Sep. 2013.
- [66] Deepjyoti Deka, Scott Backhaus, and Michael Chertkov. Structure learning in power distribution networks. *IEEE Transactions on Control of Network Systems*, 5(3):1061–1074, September 2018.
- [67] M.A.H. Dempster. Introduction to stochastic programming. In M.A.H. Dempster, editor, *Stochastic Programming*, pages 3–59. Academic Press, New York, NY, 1980.
- [68] H.W. Dommel and W.F. Tinney. Optimal power flow solutions. *Power Apparatus and Systems, IEEE Transactions on*, PAS-87(10):1866–1876, Oct. 1968.
- [69] Florian Dörfler, John W. Simpson-porco, and Francesco Bullo. Electrical networks and algebraic graph theory: Models, properties, and applications. *Proceedings of the IEEE*, 106(5):977–1005, May 2018.
- [70] R. C. Dugan. A perspective on transformer modeling for distribution system analysis. In *IEEE Power Energy Society General Meeting*, Toronto, Ont. Canada, 2003.
- [71] R. C. Dugan, R. Gabrick, J. C. Wright, and K. W. Patten. Validated techniques for modeling shell-form EHV transformers. *IEEE Trans. on Power Delivery*, 4(2):1070–1078, April 1989.
- [72] A. H. El-Abiad and D. C. Tarsi. Load flow study of untransposed EHV networks. In *In Proceedings of the IEEE Power Industry Computer Application (PICA) Conference*, pages 337–384, Pittsburgh, PA, 1967.
- [73] Peyman Mohajerin Esfahani, Tobias Sutter, and John Lygeros. Performance bounds for the scenario approach and an extension to a class of non-convex programs. *IEEE Transactions on Automatic Control*, 60(1):46–58, January 2015.
- [74] Bohang Fang, Yue Chen, and Changhong Zhao. Approximating dispatchable regions in three-phase radial networks with conditions for exact SDP relaxation. arXiv:2503.22385v1, 2025.
- [75] Bohang Fang, Changhong Zhao, and Steven H. Low. Convergence of backward/forward sweep for power flow solution in radial networks. *IEEE Trans. on Control of Network Systems*, 12(2):1780–1792, June 2025.
- [76] M. Farivar, L. Chen, and S. H. Low. Equilibrium and dynamics of local voltage control in distribution systems. In *Proc. IEEE CDC*, December 2013.
- [77] Masoud Farivar, Christopher R. Clarke, Steven H. Low, and K. Mani Chandy. Inverter var control for distribution systems with renewables. In *Proceedings of IEEE SmartGridComm Conference*, Brussels, Belgium, October 2011.
- [78] Masoud Farivar and Steven H. Low. Branch flow model: relaxations and convexification (parts I, II). *IEEE Trans. on Power Systems*, 28(3):2554–2572, August 2013.
- [79] C. L. Fortescue. Method of symmetrical coordinates applied to the solution

- of polyphase networks. In *Proceedings to the 34th Annual Convention of the American Institute of Electrical Engineers*, Atlantic City, NJ, June 1918.
- [80] Stephen Frank, Ingrida Steponavice, and Steffen Rebennack. Optimal power flow: a bibliographic survey, I: formulations and deterministic methods. *Energy Systems*, 3:221–258, September 2012.
- [81] Stephen Frank, Ingrida Steponavice, and Steffen Rebennack. Optimal power flow: a bibliographic survey, II: nondeterministic and hybrid methods. *Energy Systems*, 3:259–289, September 2013.
- [82] Mitsuhiro Fukuda, Masakazu Kojima, Kazuo Murota, and Kazuhide Nakata. Exploiting sparsity in semidefinite programming via matrix completion I: General framework. *SIAM Journal on Optimization*, 11:647–674, 1999.
- [83] D. R. Fulkerson and O. A. Gross. Incidence matrices and interval graphs. *Pacific Journal of Mathematics*, 15(3):835–855, 1965.
- [84] Lingwen Gan, Na Li, Ufuk Topcu, and Steven H. Low. On the exactness of convex relaxation for optimal power flow in tree networks. In *Prof. 51st IEEE Conference on Decision and Control*, Maui, HI, December 2012.
- [85] Lingwen Gan, Na Li, Ufuk Topcu, and Steven H. Low. Optimal power flow in distribution networks. In *Proc. 52nd IEEE Conference on Decision and Control*, December 2013. in arXiv:12084076.
- [86] Lingwen Gan, Na Li, Ufuk Topcu, and Steven H. Low. Exact convex relaxation of optimal power flow in radial networks. *IEEE Transactions on Automatic Control*, 2014.
- [87] Lingwen Gan, Na Li, Ufuk Topcu, and Steven H. Low. Exact convex relaxation of optimal power flow in radial networks. *IEEE Trans. on Automatic Control*, 60(1):72–87, January 2015.
- [88] Lingwen Gan and Steven H. Low. Convex relaxations and linear approximation for optimal power flow in multiphase radial networks. In *Proc. of the 18th Power Systems Computation Conference (PSCC)*, Wroclaw, Poland, August 2014.
- [89] Michael R. Garey and David S. Johnson. “Strong” NP-completeness results: Motivation, examples, and implications. *Journal of ACM*, 25(3):499–508, July 1978.
- [90] Michael R. Garey and David S. Johnson. *Computers and Intractability: A Guide to the Theory of NP-Completeness*. W. H. Freeman and Company, 1979.
- [91] A. M. Geoffrion. Generalized benders decomposition. *Journal of Optimization Theory and Applications*, 10(4):238–260, 1972.
- [92] Frederik Geth and Bin Liu. Notes on BIM and BFM optimal power flow with parallel lines and total current limits. In *IEEE Power and Energy Systems General Meeting*, Denver, CO, July 2022.
- [93] Bissan Ghaddar, Jakub Marecek, and Martin Mevissen. Optimal power flow as a polynomial optimization problem. *IEEE Transactions on Power Systems*, 31(1):539–546, 2016.
- [94] Amin Gholami, Kaizhao Sun, Shixuan Zhang, and Andy Xu Sun. Solving large-scale security constrained AC optimal power flow problems. *Submitted to*

- Operations Research*, 2021. Special Issue on Computational Advances in Short Term Power System Operations.
- [95] J. Duncan Glover, Mulukutla S. Sarma, and Thomas J. Overbye. *Power system analysis and design*. Cengage Learning, 5th edition, 2008.
- [96] Antonio Gómez-Expósito, Antonio J. Conejo, and Claudio Cañizares, editors. *Electric Energy Systems: analysis and operation*. CRC Press, 2 edition, 2018.
- [97] A. Gopalakrishnan, A.U. Raghunathan, D. Nikovski, and L.T. Biegler. Global optimization of optimal power flow using a branch and bound algorithm. In *Proc. of the 50th Annual Allerton Conference on Communication, Control, and Computing (Allerton)*, pages 609–616, Oct 2012.
- [98] S. Gopinath, H.L. Hijazi, T. Weisser, H. Nagarajan, M. Yetkin, K. Sundar, and R.W. Bent. Proving global optimality of ACOPF solutions. *Electric Power Systems Research*, 189, 2020.
- [99] R. Grone, C. R. Johnson, E. M. Sá, and H. Wolkowicz. Positive definite completions of partial Hermitian matrices. *Linear Algebra and its Applications*, 58:109–124, 1984.
- [100] William S. Hall and Martin L. Newall. The mean value theorem for vector-valued functions: a simple proof. *Mathematics Magazine*, 52:157–158, 1979.
- [101] Jean-Baptiste Hiriart-Urruty and Claude Lemaréchal. *Convex analysis and minimization algorithms, I: fundamentals*. Springer Verlag, 1993.
- [102] I. A. Hiskens. Analysis tools for power systems – contending with nonlinearities. *Proc. IEEE*, 83(11):1573–1587, November 1995.
- [103] I. A. Hiskens and R. Davy. Exploring the power flow solution space boundary. *IEEE Trans. Power Systems*, 16(3):389–395, 2001.
- [104] Roger A. Horn and Charles R. Johnson. *Matrix analysis*. Cambridge University Press, 1985.
- [105] Roger A. Horn and Charles R. Johnson. *Matrix analysis*. Cambridge University Press, 2nd edition, 2013.
- [106] Shaojun Huang, Qiuwei Wu, Jianhui Wang, and Haoran Zhao. A sufficient condition on convex relaxation of ac optimal power flow in distribution networks. *IEEE Transactions on Power Systems*, 32(2):1359–1368, March 2017.
- [107] M. Huneault and F. D. Galiana. A survey of the optimal power flow literature. *IEEE Trans. on Power Systems*, 6(2):762–770, 1991.
- [108] R. A. Jabr. Exploiting sparsity in SDP relaxations of the OPF problem. *Power Systems, IEEE Transactions on*, 27(2):1138–1139, 2012.
- [109] R.A. Jabr. Radial Distribution Load Flow Using Conic Programming. *IEEE Trans. on Power Systems*, 21(3):1458–1459, Aug 2006.
- [110] R. Jiang, J. Wang, and Y. Guan. Robust unit commitment with wind power and pumped storage hydro. *IEEE Transactions on Power Systems*, 27(2):800–810, 2012.
- [111] C. Jozs, J. Maeght, P. Panciatici, and J. C. Gilbert. Application of the moment-SOS approach to global optimization of the OPF problem. *IEEE Transactions on Power Systems*, 30(1):463–470, 2015.

- 
- [112] K.A.Birt, J.J. Graff, J.D. McDonald, and A.H. El-Abiad. Three phase load flow program. *EEE Trans. on Power Apparatus and Systems*, 95(1):59–65, January/February 1976.
- [113] P. Kall. *Stochastic Linear Programming*. Springer-Verlag, Berlin, 1976.
- [114] Vassilis Kekatos, Liang Zhang, Georgios B. Giannakis, and Ross Baldick. Voltage regulation algorithms for multiphase power distribution grids. *IEEE Transactions on Power Systems*, 31(5):3913–3923, 2016.
- [115] W. H. Kersting. *Distribution systems modeling and analysis*. CRC, 2002.
- [116] W. H. Kersting and D. L. Mendive. An application of ladder network theory to the solution of three-phase radial load-flow problems. In *Presented at the IEEE Winter Power Meeting*, New York, NY, January 1976.
- [117] W. H. Kersting, W. H. Phillips, and W. Carr. A new approach to modeling three-phase transformer connection. *IEEE Trans. on Industry Applications*, 35:168–175, Jan/Feb 1999.
- [118] William H. Kersting. Center-tapped transformer and 120-/240-v secondary models. *IEEE Transactions on Industry Applications*, 45(2):575–581, 2009.
- [119] Majid Khonji, Sid Chi-Kin Chau, and Khaled Elbassioni. Optimal power flow with inelastic demands for demand response in radial distribution networks. *IEEE Trans. Control of Network Sys.*, 5(1):513–524, March 2018.
- [120] Majid Khonji, Sid Chi-Kin Chau, and Khaled Elbassioni. Combinatorial optimization of AC optimal power flow with discrete demands in radial networks. *IEEE Trans. Control of Network Sys.*, 7(2):887–898, June 2020.
- [121] S. Kim and M. Kojima. Exact solutions of some nonconvex quadratic optimization problems via SDP and SOCP relaxations. *Computational Optimization and Applications*, 26(2):143–154, 2003.
- [122] Daniel Kirschen and Goran Strbac. *Fundamentals of Power System Economics*. John Wiley & Sons, 2004.
- [123] Burak Kocuk, Santanu Dey, and X. Andy Sun. Strong SOCP relaxations of the optimal power flow problem. *Operations Research*, 64(6):1177–1196, 2016.
- [124] Albert Lam, Baosen Zhang, and David N Tse. Distributed algorithms for optimal power flow problem. In *IEEE CDC*, pages 430–437, 2012.
- [125] M. Laughton. Analysis of unbalanced polyphase networks by the method of phase co-ordinates. Part 1: System representation in phase frame of reference. *Proc. Inst. Electr. Eng.*, 115(8), 1968.
- [126] J. Lavaei and S. H. Low. Zero duality gap in optimal power flow problem. *IEEE Trans. on Power Systems*, 27(1):92–107, February 2012.
- [127] J. Lavaei, D. Tse, and B. Zhang. Geometry of Power Flows and Optimization in Distribution Networks. *IEEE Trans. Power Systems*, 29(2):572–583, March 2014.
- [128] Karsten Lehmann. *Computational Complexity of Electrical Power System Problems*. PhD thesis, Australian National University, October 2017.
- [129] Karsten Lehmann, Alban Grastien, and Pascal Van Hentenryck. AC-feasibility on tree networks is NP-hard. *IEEE Transactions on Power Systems*, 31(1):798–801, January 2016.

- 
- [130] B. C. Lesieutre and I. A. Hiskens. Convexity of the set of feasible injections and revenue adequacy in FTR markets. *IEEE Trans. Power Systems*, 20(4):1790–1798, 2005.
- [131] N. Li, G. Qu, and M. Dahleh. Real-time decentralized voltage control in distribution networks. In *Allerton Conference on Communication, Control and Computing*, Monticello, IL, 2014.
- [132] Na Li, Lijun Chen, and Steven Low. Exact convex relaxation of opf for radial networks using branch flow models. In *IEEE International Conference on Smart Grid Communications*, Tainan City, Taiwan, November 2012.
- [133] Yuexin Liao and Steven H. Low. Analytical solutions of symmetric three-phase radial networks with transformers. preprint, 2026.
- [134] A. Lorca, X. A. Sun, E. Litvinov, and T. Zheng. Multistage robust unit commitment with affine policy and improved constraint generation. *Operations Research*, 64(1):32–51, 2016.
- [135] S. H. Low. Convex relaxation of optimal power flow, I: formulations and relaxations. *IEEE Trans. on Control of Network Systems*, 1(1):15–27, March 2014.
- [136] S. H. Low. Convex relaxation of optimal power flow, II: exactness. *IEEE Trans. on Control of Network Systems*, 1(2):177–189, June 2014.
- [137] S. H. Low. A three-phase power flow model and balanced network analysis. In *Proc. of 11TH Bulk Power Systems Dynamics and Control Symposium (IREP)*, Banff, Canada, July 2022.
- [138] S. H. Low. Three-phase transformer modeling. In *Proc. 59th Allerton Conf. on Communication, Control and Computing (Allerton)*, Moticello, IL, September 2023.
- [139] James Luedtke and Shabbir Ahmed. A sample approximation approach for optimization with probabilistic constraints. *SIAM J. Optim.*, 19(2):674–699, 2008.
- [140] Jan Machowski, Janusz Bialek, and James Bumby. *Power system dynamics: Stability and Control*. John Wiley & Sons, Inc., 2nd edition, 2008.
- [141] Yuri V. Makarov, Zhao Yang Dong, and David J. Hill. On convexity of power flow feasibility boundary. *IEEE Trans. Power Systems*, 23(2):811–813, May 2008.
- [142] D. P. Mandic, S. Kanna, Y. Xia, A. Moniri, A. Junyent-Ferre, and A. G. Constantinides. A data analytics perspective of power grid analysis. part 1: The Clarke and related transforms. *IEEE Signal Processing Magazine*, 36(2):110–116, 2019.
- [143] D. P. Mandic, S. Kanna, Y. Xia, A. Moniri, A. Junyent-Ferre, and A. G. Constantinides. A data analytics perspective of power grid analysis. part 2: Teaching old power systems new tricks. *IEEE Signal Processing Magazine*, 36(23):110–117, 2019.
- [144] G. McCormick. Computability of global solutions to factorable nonconvex programs: Part i convex underestimating problems. *Mathematical Programming*, 10:146–175, 1976.

- 
- [145] Paul Milgrom and Ilya Segal. Envelope theorems for arbitrary choice sets. *Econometrica*, 70(2):583–601, March 2002.
- [146] Karen Nan Miu and Hsiao-Dong Chiang. Existence, uniqueness, and monotonic properties of the feasible power flow solution for radial three-phase distribution networks. *IEEE Transactions on Circuits and Systems – I: Fundamental Theory and Applications*, 47(10):1502–1514, October 2000.
- [147] D. Molzahn, J. Holzer, B. Lesieutre, and C. DeMarco. Implementation of a large-scale optimal power flow solver based on semidefinite programming. *IEEE Transactions on Power Systems*, 28(4):3987–3998, November 2013.
- [148] D. K. Molzahn and I. A. Hiskens. Sparsity-exploiting moment-based relaxations of the optimal power flow problem. *IEEE Transactions on Power Systems*, 30(6):3168–3180, 2015.
- [149] Daniel K. Molzahn and Ian A. Hiskens. A survey of relaxations and approximations of the power flow equations. *Foundations and Trends in Electric Energy Systems*, 4(1–2):1–221, February 2019.
- [150] J. A. Momoh. *Electric Power System Applications of Optimization*. Power Engineering. Markel Dekker Inc.: New York, USA, 2001.
- [151] J. A. Momoh, M. E. El-Hawary, and R. Adapa. A review of selected optimal power flow literature to 1993. Part I: Nonlinear and quadratic programming approaches. *IEEE Trans. on Power Systems*, 14(1):96–104, 1999.
- [152] J. A. Momoh, M. E. El-Hawary, and R. Adapa. A review of selected optimal power flow literature to 1993. Part II: Newton, linear programming and interior point methods. *IEEE Trans. on Power Systems*, 14(1):105 – 111, 1999.
- [153] S. S. Moorthy and D. Hoadley. A new phase-coordinate transformer model for Ybus analysis. *IEEE Trans. on Power Systems*, 17(4):951–956, November 2002.
- [154] Katta G. Murty and Santosh N. Kabadi. Some NP-complete problems in quadratic and nonlinear programming. *Mathematical Programming*, 39:117–129, 1987.
- [155] K. Nakata, K. Fujisawa, M. Fukuda, M. Kojima, and K. Murota. Exploiting sparsity in semidefinite programming via matrix completion II: Implementation and numerical results. *Mathematical Programming*, 95(2):303–327, 2003.
- [156] A. Nedić and A. Ozdaglar. Approximate primal solutions and rate analysis for dual subgradient methods. *SIAM J. Optim.*, 19(4):1757–1780, 2009.
- [157] Arkadi Nemirovski and Alexander Shapiro. Convex approximations of chance constrained programs. *SIAM J. Optim.*, 17(4):969–996, 2006.
- [158] James E. Van Ness and John H. Griffin. Elimination methods for load-flow studies. *Transactions of the American Institute of Electrical Engineers. Part III: Power Apparatus and Systems*, 80(3):299–302, April 1961.
- [159] Richard P. O’Neill, Anya Castillo, and Mary B. Cain. The computational testing of AC optimal power flow using the current voltage formulations (OPF Paper 3). Technical report, US FERC, December 2012.
- [160] Richard P. O’Neill, Anya Castillo, and Mary B. Cain. The IV formulation and linear approximations of the AC optimal power flow problem (OPF Paper 2). Technical report, US FERC, December 2012.

- [161] B.K. Pagnoncelli, S. Ahmed, and A. Shapiro. Sample average approximation method for chance constrained programming: Theory and applications. *J. Optim. Theory Appl.*, 142:399–416, 2009.
- [162] K. S. Pandya and S. K. Joshi. A survey of optimal power flow methods. *J. of Theoretical and Applied Information Technology*, 4(5):450–458, 2008.
- [163] R. H. Park. Two-reaction theory of synchronous machines: generalized method of analysis - part I. *Transactions of the American Institute of Electrical Engineers*, 48(3):716–727, July 1929.
- [164] Jouni Peppanen, Celso Rocha, Jason A. Taylor, and Roger C. Dugan. Secondary low-voltage circuit models—how good is good enough? *IEEE Transactions on Industry Applications*, 54(1):150–159, 2018.
- [165] Cosmin Petra and Ignacio Aravena. Solving realistic security-constrained optimal power flow problems. arXiv:2110.01669v1, October 2021.
- [166] Dzung T. Phan. Lagrangian duality and branch-and-bound algorithms for optimal power flow. *Operations Research*, 60(2):275–285, March/April 2012.
- [167] Jr R. Berg, E. S. Hawkins, and W. W. Pleines. Mechanized calculation of unbalanced load flow on radial distribution circuits. *IEEE Transactions on Power Apparatus and Systems*, PAS–86(4):451–421, April 1967.
- [168] N. Dharma Rao and H. N. Ramachandra Rao. Study of symmetrical and related components through the theory of linear vector spaces. *Proc. IEE*, 113(6), June 1966.
- [169] Line A. Roald, David Pozo, Anthony Papavasiliou, Daniel K. Molzahn, Jalal Kazempour, and Antonio Conejo. Power systems optimization under uncertainty: A review of methods and applications. *Electric Power Systems Research*, 214(Part A), 2023.
- [170] R. Tyrrell Rockafellar. *Convex analysis*. Princeton Mathematical Series. Princeton University Press, 1970.
- [171] Donald J. Rose, Robert Endre Tarjan, and George S. Lueker. Algorithmic aspects of vertex elimination on graphs. *SIAM Journal on Computing*, 5(2):266–283, 1976.
- [172] Winfried Schirotzek. *Nonsmooth analysis*. Springer, 2007.
- [173] Alexander Shapiro, Darinka Dentcheva, and Andrzej Ruszczyński. *Lectures on stochastic programming: modeling and theory*. SIAM, 2nd edition, 2014.
- [174] D. Shirmohammadi, H. W. Hong, A. Semlyen, and G. X. Luo. A compensation-based power flow method for weakly meshed distribution and transmission networks. *IEEE Transactions on Power Systems*, 3(2):753–762, May 1988.
- [175] M. K. Singh, S. Taheri, V. Kekatos, K. P. Schneider, and C.-C. Liu. Joint grid topology reconfiguration and design of Watt-VAR curves for DER. In *2022 IEEE Power & Energy Society General Meeting (PESGM)*, July 2022.
- [176] S. Sojoudi and J. Lavaei. Physics of power networks makes hard optimization problems easy to solve. In *IEEE Power & Energy Society (PES) General Meeting*, San Diego, CA, July 2012.

- 
- [177] S. Sojoudi and J. Lavaei. Exactness of semidefinite relaxations for nonlinear optimization problems with underlying graph structure. *SIAM Journal on Optimization*, 24(4):1746–1778, 2014.
- [178] B. Stott and O. Alsac. Fast decoupled load flow. *IEEE Trans. on Power Apparatus and Systems*, PAS-93(3):859–869, 1974.
- [179] Josh A. Taylor. *Convex optimization of power systems*. Cambridge University Press, 2015.
- [180] Joshua A. Taylor and Franz S. Hover. Convex models of distribution system reconfiguration. *IEEE Trans. Power Systems*, 2012.
- [181] W. F. Tinney and C. E. Hart. Power flow solution by Newton’s method. *IEEE Trans. on Power Apparatus and Systems*, PAS-86(11):1449–1460, November 1967.
- [182] Antonio Trias. The holomorphic embedding load flow method. In *Proc. IEEE Power and Energy Society General Meeting*, July 2012.
- [183] D. Venkatramanan and Sairaj Dhople. Per-unit modeling via similarity transformation. *IEEE Transactions on Energy Conversion*, pages 1–13, 2022.
- [184] Abhinav Verma. *Power Grid Security Analysis : An Optimization Approach*. PhD thesis, Columbia University, 2009.
- [185] A. Wächter and L. T. Biegler. On the implementation of an interior-point filter line-search algorithm for large-scale nonlinear programming. *Mathematical Programming*, 106(1):25–57, 2006.
- [186] David W. Walkup and Roger J.-B. Wets. Stochastic programs with recourse. *SIAM J. Appl. Math.*, 15(5):1299–1314, September 1967.
- [187] C. Wang, A. Bernstein, J. Y. Le Boudec, and M. Paolone. Explicit conditions on existence and uniqueness of load-flow solutions in distribution networks. *IEEE Trans. Smart Grid*, 9(2):953–962, March 2018.
- [188] Y. Weng, Y. Liao, and R. Rajagopal. Distributed energy resources topology identification via graphical modeling. *IEEE Transactions on Power Systems*, 32(4):2682–2694, July 2017.
- [189] R. J-B Wets. Characterization theorems for stochastic programs. *Mathematical Programming*, 2:166–175, 1972.
- [190] R. J-B Wets. Stochastic programs with fixed recourse: the equivalent deterministic problem. *SIAM Review*, 16:309–339, 1974.
- [191] R. J-B Wets. Stochastic programming. In G.L. Nemhauser, A.H.G. Rinnooy Kan, and M.J. Todd, editors, *Optimization (Handbooks in Operations Research and Management Science)*, volume 1. North-Holland, Amsterdam, Netherlands, 1990.
- [192] A. J. Wood, B. F. Wollenberg, and Gerald B. Sheblé. *Power Generation, Operation, and Control*. John Wiley & Sons, Inc., 3rd edition, 2014.
- [193] Han Xu and Steven H. Low. Selector map and application for scenario program. preprint, 2026.
- [194] Ye Yuan, S. H. Low, Omid Ardakanian, and Claire Tomlin. Inverse power flow problem. *IEEE Transactions on Control of Network Systems*, 10(1):261–273, March 2023.

- [195] Baosen Zhang, Albert Y.S. Lam, Alejandro Domínguez-García, and David Tse. An optimal and distributed method for voltage regulation in power distribution systems. *IEEE Trans. Power Syst.*, 30(4):1714–1726, July 2015.
- [196] Baosen Zhang and David Tse. Geometry of the injection region of power networks. *IEEE Trans. Power Systems*, 28(2):788–797, 2013.
- [197] Richard Y. Zhang and Javad Lavaei. Sparse semidefinite programs with guaranteed near-linear time complexity via dualized clique tree conversion. *Mathematical programming*, 188(1):351–393, 2021.
- [198] Changhong Zhao, Emiliano Dall’Anese, and Steven H. Low. Optimal power flow in multiphase radial networks with delta connections. In *Proceedings of the 10th Bulk Power Systems Dynamics and Control Symposium*, 2017.
- [199] L. Zhao and B. Zeng. Robust unit commitment problem with demand response and wind energy. In *Proc. of IEEE Power and Energy Soc. General Meeting*, Piscataway, NJ, 2012.
- [200] Fengyu Zhou, Yue Chen, and Steven H. Low. Sufficient conditions for exact semi-definite relaxation of optimal power flow in unbalanced multiphase radial networks. In *2019 IEEE 58th Conference on Decision and Control (CDC)*, pages 6227–6233, 2019.
- [201] Fengyu Zhou and S. H. Low. A sufficient condition for local optima to be globally optimal. In *Proc. of the 59th IEEE Conference on Decision Control (CDC)*, December 2020.
- [202] Fengyu Zhou and S. H. Low. Conditions for exact convex relaxation and no spurious local optima. *IEEE Transactions on Control of Network Systems*, 9(3):1468–1480, 2022.
- [203] Fengyu Zhou and Steven H. Low. A note on branch flow model with line shunts. *IEEE Transactions on Power Systems*, 31(1):537–540, January 2021.
- [204] Fengyu Zhou, Ahmed S. Zamzam, Steven H. Low, and Nicholas D. Sidiropoulos. Exactness of OPF relaxation on three-phase radial networks with Delta connections. *IEEE Transactions on Smart Grid*, 12(4):3232–3241, July 2021.
- [205] Xinyang Zhou, Masoud Farivar, Zhiyuan Liu, Lijun Chen, and S. H. Low. Reverse and forward engineering of local voltage control in distribution networks. *IEEE Transactions on Automatic Control*, 66(3):1116–1128, March 2021.
- [206] Hao Zhu and Hao Jan Liu. Fast local voltage control under limited reactive power: optimality and stability analysis. *IEEE Transactions on Power Systems*, 31(5):3794–3803, September 2016.
- [207] R. D. Zimmerman, C. E. Murillo-Sánchez, and R. J. Thomas. MATPOWER’s extensible optimal power flow architecture. In *Proc. IEEE PES General Meeting*, pages 1–7, 2009.
- [208] Ray Daniel Zimmerman. *Comprehensive distribution power flow: modeling, formulation, solution algorithms and analysis*. PhD thesis, Cornell University, 1995.
- [209] R.D. Zimmerman and Hsiao-Dong Chiang. Fast decoupled power flow for unbalanced radial distribution systems. *Power Systems, IEEE Transactions on*, 10(4):2045–2052, 1995.

- [210] Fariba Zohrizadeh, Cedric Jozs, Ming Jin, Ramtin Madani, Javad Lavaei, and Somayeh Sojoudi. A survey on conic relaxations of optimal power flow problem. *European Journal of Operational Research*, 287:391–409, 2020.

# Index

- S-lemma, 801, 806
- $\Pi$ -circuit model, 90
- admittance matrix, 190, 1037
  - block row sum, 1038
  - block symmetric, 1038
  - impedance matrix, bus impedance matrix, 213
  - inverse, 215
  - invertibility, 216, 1042–1044
  - Kron reduction, 194
  - Kron reduction  $Y/Y_{22}$ , 225, 1043, 1044, 1047
  - pseudo-inverse, 214
  - radial network, 196
  - submatrix  $Y_{22}$  properties, 220, 1045
  - Takagi decomposition, 215
- ADMM algorithm, *see* algorithm, *see* convergence theorems
- affine hull, 394
- algorithm
  - ADMM algorithm, 478, 503, 505
  - backward forward sweep, BFS, *see* backward forward sweep, BFS
  - barrier function, 470
  - barrier method, 473
  - Benders algorithm, 484, 486, 879
  - branch and bound algorithm, 481
  - central point, 472
  - dual algorithm, 476
  - fast decoupled algorithm, 208
  - Gauss-Seidel algorithm, 203, 494
  - Holomorphic Embedding Load-flow Method, 210
  - interior-point algorithm, 470, 502
  - KKT matrix, 466
  - logarithmic barrier, 470
  - Newton-Raphson algorithm, 206, 465
  - path-following method, 473
  - primal-dual algorithm, 478
  - steepest descent algorithm, 464, 499, 501
- Azuma-Hoeffding inequality, *see* inequalities
- backward forward sweep, BFS, 280, 1171
  - complex form, 284, 1172
  - convergence, 496
  - DistFlow model, 287, 1176
    - general formulation, 281
- balanced system, 1090
  - balanced admittance matrix, 1092
  - balanced devices, 1090
  - balanced vector, 34, 922
  - balanced vector, transformation, 35, 36
  - per-phase analysis, 1093, 1094
- balanced vector, *see* balanced system
- balanced voltage assumption, *see* branch flow model, BFM
- barrier function, *see* algorithm
- barrier method, *see* algorithm
- Benders algorithm, *see* algorithm
- block row sum, *see* admittance matrix
- block symmetric, *see* transformer, *see* admittance matrix
- branch flow model, BFM
  - angle recovery, 269, 1161
  - backward forward sweep, BFS, *see* backward forward sweep, BFS
  - balanced voltage assumption, 1177
  - cycle condition, 263, 1151, 1165
  - DistFlow model, 266, 1155
  - equivalence, 276, 277, 1157, 1158
  - general network, 275, 1156
  - generalized DistFlow model, 1155
  - hollow solution set, 273
  - linear DistFlow, LinDistFlow, 290, 1177
  - linear model, 289, 1177
    - three-phase device model, 1178
    - three-phase linear solution, 1182
    - three-phase network model, 1180
  - linear solution, properties, 291, 292, 294
  - summary, 262, 1149
- branch and bound algorithm, *see* algorithm
- bus admittance matrix, *see* admittance matrix
- bus injection model, BIM
  - $Y$ -component, 1059
  - generalized admittance matrix, 1056
  - generalized incidence matrix, 1054
  - power flow equations, 200, 1042
  - single-phase equivalent circuit, 1039
  - symmetric radial network, 1051
- Carathéodory Theorem, 413

- central point, *see* algorithm
- chance constrained program, 809
  - chance constraint, 810
  - probabilistic constraint, 810
- chance constraint, *see* chance constrained program
- change of measure, 827
  - absolute continuous, 828
  - importance sampling, 827
  - likelihood ratio, 827
- Chebyshev's inequality, *see* inequalities
- Chernoff bound, *see* inequalities
- chordal extension, *see* semidefinite relaxation
- chordal graph, *see* semidefinite relaxation
- circuit analysis, 21
- closed proper convex, CPC function, *see* convex function
- complete recourse, 862
- complex power, 51
  - instantaneous power, 51
  - three-phase power, 55
- concentration inequalities, *see* inequalities
- cone, 412
  - dual cone, 417, 696
  - normal cone, 697, 700, 705
  - normal cone, affine transformation, 708
  - normal cone, summary, 708
  - polar cone, 417, 696
  - rotated second-order cone, 414, 717
  - second-order cone, 396, 414, 715
  - self-dual, 417, 696
  - semidefinite cone, 416
  - semidefinite cones, 396
  - SOC constraint, 415, 717
  - tangent cone, 697
- constraint qualification, *see* optimality conditions
- contraction, *see* convergence theorems
- Contraction Mapping Theorem, *see* convergence theorems
- convergence theorems, 491
  - ADMM algorithm, 503, 505
  - backward forward sweep, BFS, *see* backward forward sweep, BFS
  - contraction, 493
  - Contraction Mapping Theorem, 493
  - Descent Lemma, 492
  - Gauss-Seidel algorithm, 494, 495
  - interior-point algorithm, 502
  - pseudocontraction, 494
  - steepest descent algorithm, 499, 501
- conversion matrix, *see* three-phase system
- conversion rule, *see* three-phase system
- convex function, 399, 719
  - characterization, 400
  - closed proper convex, CPC function, 719, 720
  - conjugate function, 728
  - continuity, 405, 727
  - epigraph, 719
  - indicator function, 721, 729
  - lower semicontinuous, lsc, 719, 720
  - polyhedral function, 722
  - strictly convex function, 403
  - strong convexity, 406, 407, 409
  - support function, 721, 729
- convex optimization, convex program, 394
  - conic program, 459, 763
  - convex hull, 396
  - convex set, 395
  - linear program, LP, 449, 759
  - linear program, solution, 743, 862
  - quadratic program, QP, 453
  - second-order cone program, SOCP, 455, 457, 760, 762
  - semidefinite program, SDP, 460
  - summary, 446, 758
- corrective action, *see* two-stage optimization
- current source, 18, 931, 934, 937, 944
- Danskin's Theorem, *see* envelope theorems
- DC optimal power flow, DC OPF, *see* economic dispatch
- DC power flow, 233, 332
  - power transfer distribution factor, 234
  - shift factor, 234
  - solutions, 234
- derivative, differentiability, 397, 723
  - continuously differentiable, 398, 724
  - gradient, 398, 723
  - Jacobian, 399
  - partial derivative, 398, 724
  - subgradient, 725, 726
- driving-point impedance, 87
- dual algorithm, *see* algorithm
- dual cone, *see* cone
- economic dispatch, 333
  - competitive equilibrium, 339
  - congestion price, 340
  - KKT condition, 312, 335, 430
  - LMP formulations, 338
  - LMP properties, 339
  - locational marginal price, LMP definition, 334
  - merchandizing surplus, 342
  - power transfer distribution factor, 234, 333
  - price reference bus, 342
  - security constrained economic dispatch, 345, 349
  - shift factor, 234, 333, 871
  - stochastic economic dispatch, 870
  - welfare maximization, 334
- envelope theorems, 439
  - Danskin's Theorem, 443
  - Saddle-point Envelope Theorem, 439, 442
- equivalent representations, *see* optimization, basic concepts
- exact relaxation

- DistFlow model, 671, 674, 677
- linear separability, 638, 640
- Lyapunov-like condition, 572
- small angle difference, 644
- SOCP, 638, 644, 664, 670, 671, 674, 677
- strong exactness, 636
- tightness, 625
- existence of primal optimum, *see* optimality conditions
- Farkas Lemma, 422
- fast decoupled algorithm, *see* algorithm
- fixed recourse, *see* two-stage optimization
- Fortescue transformation, *see* three-phase system
- four-wire model, *see* line model, *see* transformer
- frequency control, 322
  - primary control, 325, 328
  - secondary control, 330, 332
- fully supported, *see* scenario program
- Gauss-Seidel algorithm, *see* algorithm, *see* convergence theorems
- Hausdorff moment problem, *see* scenario program
- Hoeffding's lemma, *see* inequalities
- Holomorphic Embedding Load-flow Method, *see* algorithm
- impedance, 15, 931, 936, 937
- impedance matrix, bus impedance matrix, *see* admittance matrix
- importance sampling, 827
- indicator function, *see* convex function
- inequalities
  - Azuma-Hoeffding, 829, 830
  - Chebyshev's, 819
  - Chernoff bound, 820
  - Hoeffding's lemma, 828
  - Markov's, 819
  - sub-Gaussian random variable, 822
  - summary, 831
- interior-point algorithm, *see* algorithm, *see* convergence theorems
- internal variables, 31
- Kirchoff's law
  - KCL, KVL, 19
- KKT condition, *see* optimality conditions
- KKT matrix, *see* algorithm
- KKT Theorem, *see* optimality conditions
- Kron reduction, *see* admittance matrix
- Kronecker product, 924
- Laplacian matrix, 228
  - pseudo-inverse, 229
  - spectral decomposition, 229
- line losses, 92
- line model
  - balanced three-phase line, 84
  - characteristic impedance, 87
  - four-wire model, 971, 975, 1064, 1067, 1125, 1126
  - Kron reduction, 974
  - propagation constant, 87
  - series admittance matrix, 972, 975
  - series impedance matrix, 971, 974, 975
  - series inductance, 80
  - shunt admittance matrix, 973, 975
  - shunt capacitance, 83
  - symmetric line, 979
  - three-wire model, 973, 975
  - transmission matrix, 86
- locational marginal price, LMP, *see* economic dispatch
- logarithmic barrier, *see* algorithm
- Markov's inequality, *see* inequalities
- martingale, 830
- MC/MC problems, *see* optimality conditions
- MC/MC strong duality, *see* optimality conditions
- moment-generating function, 820
  - log moment-generating function, 820
- network admittance matrix, *see* admittance matrix
- Newton-Raphson algorithm, *see* algorithm
- normal cone, *see* cone
- NP-hardness, 565
- Ohm's law, 19
- one-line diagram, 25
- optimal power flow, OPF
  - global optimality, 570, 572, 579
  - handling nonsmoothness, 588
  - NP-hardness, 563, 565, 567
  - OPF as QCQP, 554
  - quadratically constrained quadratical program, QCQP, 551
  - scaling computation, 592
  - security constrained, 318
  - semidefinite relaxations, 624
  - three-phase OPF, *see* three-phase OPF
  - UTE case study, 559, 561
- optimality conditions
  - constraint qualification, 433
  - existence of primal optimum, 433, 739, 742
  - KKT condition, 430
  - KKT Theorem, 430, 738
  - MC/MC problems, 748
  - MC/MC strong duality, 751
  - recession cone, 740
  - saddle point, 427, 736
  - Saddle-point Theorem, 428, 737
  - Slater condition, 435
  - Slater Theorem, 435, 746, 748
  - Slater Theorem, proof, 753
  - summary, 424, 735
  - Weierstrass Theorem, 739
- optimization, basic concepts, 311, 409, 425
  - dual optimal, 312, 425

- dual problem, 425
- dual variable, Lagrange multiplier, 311, 425
- equivalent representations, 444
- KKT condition, 312, 430
- Lagrangian function, 425
- minimizer, optimal solution, optimum, 409
- primal problem, 425
- primal-dual optimal, 425
- strong duality, 426
- Pareto front, 644
- Pareto optimal point, 644
- Park transformation, *see* three-phase system
- partial matrix, *see* semidefinite relaxation
- path-following method, *see* algorithm
- per-phase analysis, 146, 162
- per-unit normalization, 153
- phase variable, *see* three-phase system
- polar cone, *see* cone
- polyhedral function, *see* convex function
- Polyhedral set, hyperplane, 396
- power flow equations, 200, 1042
  - linearized polar form, 375
- power source, 931, 935, 937, 946
- power transfer distribution factor, *see* economic dispatch
- primal-dual algorithm, *see* algorithm
- probabilistic constraint, *see* chance constrained program
- probability space, 7
  - $\sigma$ -algebra, 7
  - absolutely continuous, 828
  - change of measure, 827
  - event, 7
  - probability distribution function, 7
  - probability measure, 7
  - random variable, random vector, 7
  - sample space, 7
- Projection Theorem, 418
- pseudocontraction, *see* convergence theorems
- PV hosting capacity, *see* three-phase OPF
- quadratically constrained quadratical program, QCQP, 551
- recession cone, *see* optimality conditions
- recourse action, *see* two-stage optimization
- recourse function, *see* two-stage optimization
- recourse matrix, *see* two-stage optimization
- relative complete recourse, *see* two-stage optimization
- relative interior, *ri*, 394
- robust program, 787
  - equality constraints, 788
  - robust linear program, 794
  - robust SDP, 805
  - robust SOCP, 798–800
  - SDP relaxation of OPF, 804
  - summary, tractable robust programs, 793
- saddle point, *see* optimality conditions
- Saddle-point Theorem, *see* optimality conditions
- safe approximation, 824
- sample complexity, *see* scenario program
- scenario program, 832
  - fully supported, 834, 835
  - Hausdorff moment problem, 847
  - Helly's dimension, 849
  - nondegeneracy, nondegenerate problem, 849
  - optimality guarantees, 857
  - partitioning of  $Z^N$ , 839
  - regularized partition, 850
  - regularized support constraint, 850
  - sample complexity, 853
  - support constraint, 834
  - uniformly supported, 834, 835
  - violation probability, 833, 837
- second-order cone, *see* cone
- self-dual, *see* cone
- semi-infinite problem, 787
- semidefinite cones, *see* cone
- semidefinite relaxation
  - application to OPF, 632, 634
  - chordal extension, 620
  - chordal graph, 620
  - chordal relaxation, 626
  - exactness condition, *see* exact relaxation of QCQP, 617
  - partial matrix, 618
  - rank-1 characterization, 621
  - rank-1 completion, 618
  - SOCP, 638, 644, 664, 670, 671, 674, 677
  - solution recovery, 624
  - strong exactness, 636
  - tightness, 625
- Separating Hyperplane Theorem, 419, 421
- separating hyperplane, supporting hyperplane, 419
- sequence network, *see* symmetric system
- sequence variable, *see* three-phase system
- shift factor, *see* economic dispatch
- Slater condition, *see* optimality conditions
- Slater Theorem, *see* optimality conditions
- SOC constraint, *see* cone
- state estimation, 364
- steepest descent algorithm, *see* algorithm, *see* convergence theorems
- stochastic linear program, 858
- sub-Gaussian random variable, 822, 827
- support constraint, *see* scenario program
- support function, *see* convex function
- symmetric component, *see* three-phase system
- symmetric system, 1095, 1107
  - Fortescue transformation, *see* three-phase system
  - phase variable, *see* three-phase system
  - sequence current source, 1102, 1109
  - sequence impedance, 1095, 1109

- sequence impedance matrix, 1105
- sequence line model, 1105
- sequence network, 1097–1099, 1101, 1103, 1104
- sequence network analysis, 1110
- sequence transformer, 1106
- sequence variable, *see* three-phase system
- sequence voltage source, 1098, 1109
- symmetric component, *see* three-phase system
- symmetric radial network, 1051
- tangent cone, *see* cone
- Tellegen’s theorem, 19
- terminal variables, 31
- three-phase  $\Pi$ -circuit model, *see* transformer
- three-phase OPF
  - branch flow model, BFM, 1213
  - bus injection model, BIM, 1198
  - device model, 1196
  - equivalent OPF, 1203
  - exact relaxation, 1207
  - OPF as QCQP, 1212
  - PV hosting capacity, 1218
  - QCQP reformulation, 1208
  - SDP relaxation, BFM, 1215
  - SDP relaxation, BIM, 1206
  - semidefinite reformulation, 1200
  - semidefinite reformulation, internal and terminal variables, 1201
  - simplified OPF, 1204
  - voltage control using batteries, *see* voltage control
- three-phase system
  - $\Delta$ -Y transformation, 949, 1092
  - balanced voltage assumption, *see* branch flow model, BFM
  - block row sum, *see* admittance matrix
  - block symmetric, *see* admittance matrix
  - conversion matrix, 32, 35, 36, 919, 920
  - conversion rule, 924, 925, 987, 988, 1006
  - current source, *see* current source
  - external model, 914
  - Fortescue transformation, 921
  - four-wire model, *see* line model, *see* transformer
  - impedance, *see* impedance
  - internal model, 913
  - internal variable, 912
  - Park transformation, 923
  - phase variable, 922
  - power source, *see* power source
  - pseudo-inverse of conversion matrix, 920
  - sequence variable, 921
  - series admittance matrix, *see* line model
  - series impedance matrix, *see* line model
  - shunt admittance matrix, *see* line model
  - summary, three-phase components, 954, 955
  - symmetric component, 922
  - system model, 916
  - terminal variable, 912
  - three-phase analysis problem, 1085
  - three-wire model, *see* line model
  - voltage source, *see* voltage source
- transformer
  - $T$  equivalent circuit, 117
  - admittance matrix, general,  $YY$ ,  $\Delta\Delta$ ,  $\Delta Y$ ,  $Y\Delta$ , 989, 991, 994, 996, 998, 1008, 1052
  - admittance matrix, summary, 184, 1035
  - balanced three-phase transformer, 129
  - block symmetric, 991
  - driving-point impedance, 142
  - effect of  $\Delta$  connection, 1002
  - equivalent impedance, 139
  - four-wire model, 993, 997, 999, 1064
  - general derivation method, 985
  - ideal transformer, 113, 129
  - nonideal transformer, 114, 135
  - normal system, 149
  - open transformer, 999
  - simplified model, 119
  - single-phase equivalent, 1003
  - split-phase transformer, 124
  - symmetric radial network, 1051
  - three-phase  $\Pi$ -circuit model, 991, 1036
  - unitary voltage network, 122, 1005, 1009
- tree topology identification, 375, 378
- two-stage optimization, 858
  - complete recourse, 862
  - corrective action, 859
  - fixed recourse, 859
  - KKT, 866, 870
  - multi-stage extension, 867
  - recourse action, 859
  - recourse function, 859, 862, 863, 869
  - recourse matrix, 859
  - relative complete recourse, 862, 866
  - second-stage expected value function, 859, 869
  - second-stage value function, 859, 869
  - stochastic linear program, 858
  - stochastic nonlinear program, 868
  - strong duality, 866, 870
- uniformly supported, *see* scenario program
- unit commitment, security constrained, 312, 350, 485, 877
  - two-stage adaptive robust formulation, 878
- unitary diagonalization, 919
- voltage collapse, nose curve, 96
- voltage control, 368
  - case study, 558
  - convergence, 370
  - Linear DistFlow model, 368
  - optimality, 370
  - using batteries, three-phase, 1217
- voltage source, 17, 930, 932, 937, 942
- Weierstrass Theorem, 739